TEN CENTS AUGUST 2, 1913

THE NEW YORK CLIPPER

BELLE ADAIR

Dramatic
Vaudeville
Burlesque
Circus
Carnivals
Minstrels
Fairs
Parks
Motion
Pictures

Oldest Theatrical Journal in America
Founded in 1853 by Frank Queen

ASK ANYBODY WHO IS ANYONE IN THE SHOW BUSINESS WHAT THE BIGGEST NOVELTY SONG HIT IS AND THE ANSWER WILL BE

MELINDA'S WEDDING DAY

FULL OF "BUSINESS" OF THE "YOU CAN'T GO WRONG KIND" AND EASY TO "PUT OVER"

PUBLISHED BY LEO FEIST INC.

Hits-HARRY VON TILZER-Hits

The most wonderful collection of songs ever turned out of one house. THAT'S WHAT ALL THE PERFORMERS TELL US who have been all over town in search of new material. They all say: "Harry, you have certainly got the hits this year." They are all so good we don't know how to routine them. Now, IT'S UP TO YOU, take your pick. The Songs below are all HITS.

A WONDERFUL MARCH SONG

LUCKY BOY

Better than I Want a Girl. Great for Quartettes. It has the punch

A GREAT NOVELTY SONG

SWING, SWING, SWING

This song looks like a bigger hit than Row, Row, Row. Great comic catch lines

ALREADY A BROADWAY HIT

LOVE ME WHILE THE LOVIN' IS GOOD

Great double version for boy and girl. Also two men, or two girls

HERE'S WHAT YOU WANT A REAL COON SONG

LOVE WHEN YOU SPEAK OF LOVE

THAT'S MY NAME

A new idea. A real STERLING and VON TILZER coon song like they used to write

A GREAT COMEDY SOUBRETTE SONG

WHAT A FOOL I'D BE

Great extra chorus. Great boy and girl version. Full of laughs

A GREAT KID SONG

WHAT'S THE GOOD OF BEING GOOD

(WHEN NO ONE'S GOOD TO ME)

A better song than PICK ON ME. Great extra comedy verses. A sure hit

ANOTHER SURE FIRE HIT

I NEVER HEARD OF ANYBODY DYING FROM A KISS

This is a real novelty song, better than THE GREEN GRASS GREW ALL AROUND

YOU'VE HEARD LOTS OF CHICKEN SONGS. WELL, THIS IS IT

ON MY CHICKEN FARM

Lots of funny catch lines. This song has got the punch

ANOTHER BRAND NEW IDEA

ON OUR UMPAH HONEYMOON

Watch this song. It looks like the dark horse in the race

ED. MORTON'S BIG RAG SONG HIT

SINCE MRS. McNOTT LEARNED THE TURKEY TROT

GEO. WHITING'S GREAT IRISH SONG HIT

WHEN MICHAEL DOOLEY HEARD THE BOOLEY BOOLEY

HARRY VON TILZER MUSIC PUBLISHING CO., 125 W. 43d ST., N. Y. CITY

CHICAGO OFFICE: Grand Opera House Building. ROCCO VOCCO, Manager

NEW YORK CLIPPER

THE OLDEST AMERICAN THEATRICAL JOURNAL.

Copyright 1913, by the Frank Queen Publishing Company (Limited).

Founded by FRANK QUEEN, 1853.

NEW YORK, AUGUST 2, 1913.

VOLUME LXI—No. 25. Price, 10 Cents.

KEITH IN THE 10 AND 20 CENT FIELD.

BEGINS IN PHILADELPHIA; OTHER BIG CITIES TO FOLLOW.

The very latest in the vaudeville situation in Philadelphia is the fact that B. F. Keith has decided to enter vigorously into the ten and twenty cent field, and the first step was taken last week when Mr. Keith took a ten year lease on the big Allegheny Theatre, on Frankford Avenue, below Allegheny Avenue at a rental of $30,000 a year. This house is one of the largest in the city, and was built by a syndicate headed by Joseph Cohen, who managed it until a few weeks ago. It has a seating capacity of 2,500. It is but a short distance from the People's Theatre, at Kensington Avenue and Cumberland Street, controlled by Fred G. Nixon-Nirdlinger. Mr. Keith also conducts the Bijou, at Eighth and Race Streets, as a ten and twenty cent house, and there are rumors that he intends to branch out and run one or two such houses in at least ten of the leading cities, in some of which he already has theatres.

DETROIT'S NEW HOUSE.

The new Washington Theatre, first opened to the public July 21, is situated on the corner of Washington Boulevard and Clifford Street, Detroit, Mich., in the downtown section of the city.

The house cost $250,000, and has a seating capacity of 1,970. Not a visible pillar has been used in its construction, so that every seat on the three floors commands an uninterrupted view of the stage. The ventilation scheme is considered almost perfect. The outside air is drawn into the building, is thoroughly chilled, raised again to the desired temperature and then, by a huge motor, forced into six foot chambers underneath the floors, from which it slowly escapes through vents under each seat.

As a prevention against fire there is scarcely any wood used in its construction, and innumerable exits have been provided. The area above the stage has been so constructed as to automatically form a flue in case of fire, drawing any smoke or heat up behind the asbestos curtain and away from the auditorium of the house.

The dressing rooms are light and large, and in addition there has been provided a lounging room for the performers, also shower baths.

The building of the house has been financed largely by Detroit men, with James Slocum, as secretary of the Detroit-Washington Theatre Company, the holding corporation. Mr. Slocum is also manager of the house. It is under the direction of William Morris, the New York producer.

The orchestra is under Fred. L. Neddermeyer; Grace Jeffers has charge of the box office; Bernice Roe is chief usher, and Mrs. C. Webster, matron.

The policy will be that of a permanent stock company, with visiting stars, of which James K. Hackett is the first.

READING'S NEW ONE.

The Majestic, owned by W. I. Hippie, was opened on Wednesday night, July 23, and had record breaking crowds. The building is one of the most complete of its kind in the city, and should be appreciated by the residents of the Northwestern part of the city.

The total seating capacity is 494, including a balcony, which seats 62.

McKINLEY IN NEW YORK.

William McKinley, musical director of the Colonial Theatre, Boston, Mass., is visiting New York. He is accompanied by his daughter, Jean. They saw the Ziegfeld Follies Wednesday afternoon, July 23, and expressed themselves as delighted with the show.

"WHITE SLAVE" AUG. 7.

"The White Slave" opens its season at Harrisburg, Pa., Aug. 7.

BLACK PATTI'S EIGHTEENTH SEASON.

R. Voelckel, who has been directing the tours of the "Black Patti" Musical Comedy Co. for the past seventeen years, announces that the eighteenth consecutive season will open at Goshen, N. Y., on Sept. 8, and will continue for the usual forty weeks. The tour embraces only the largest of the one night stands in the South, Middle West and Texas; a twelve weeks' tour from the Missouri River to California, and return to St. Louis, where it is intended to pick up the better class of the Stair & Havlin week stands, including Chicago, Cincinnati, Louisville, Indianapolis, Dayton, Columbus, Pittsburgh, Baltimore, Philadelphia, Newark, Brooklyn and Boston.

The company this year, as in all others, is headed by Madame Sisieretta Jones (the original Black Patti), who enjoys the distinction of being the greatest singer of her race; "Happy" Julius Glenn, the Southlands favorite funmaker; Will A. Cooke, the eccentric comedian, through whose efforts the three act musical comedy, "Captain Jasper," which was last season's vehicle with this company, was so successfully given at the Grand Opera House last fall. Because of this artistic triumph Manager Voelckel has arranged with Messrs. Cooke and Glenn to collaborate in writing a new version of this same piece, in which many novel features will be introduced, together with entirely new and special songs, new stage settings and surroundings.

The roster of the company includes thirty of the best known performers in the business, a bevy of handsome stage beauties and pretty ballet girls will be introduced to the Southern folk the "turkey trot" and "tango" dances.

GASKILL & MAC VITTY'S PLANS.

Seven companies will be sent out by Messrs. Gaskill & MacVitty this season—five that of "The Shepherd of the Hills" and two of "That Printer of Udell's." Both plays are dramatizations of Harold Bell Wright's novels, made by the author and Elsbery W. Reynolds. One company of each is rehearsing and will go on the Stair & Havlin time. "The Shepherd of the Hills" will open the Victoria Theatre, Chicago, Aug. 3. The following week going to the Imperial Theatre. "That Printer of Udell's" will open the National Theatre, Chicago, on the same date, later appearing at the Victoria and the Imperial. The other five companies will go on tour later in August, covering the entire Pacific Coast, one to Canada and the East, and the other through the Central States and the South.

MR. AND MRS. GEORGE E. GRANDALL announce the arrival of a baby girl, Martha Jane Grandall, July 19, 1913.

SZENDREI TO CONDUCT.

A cable received last week by Milton and Sargent Aborn, at the Century Opera House, confirms the engagement of Alfred Szendrei as conductor for the coming season of the Century Opera Co.

Mr. Szendrei is a Hungarian and, although but a young man, is one of the foremost European conductors. Andreas Dippel brought him to this country two years ago for the Chicago-Philadelphia Company, with which he conducted alternately with Campanini for a season. Since then he has been directing grand opera at the Stadt Theatre, in Hamburg. Before he was twenty years old he won several prizes for musicianship there, and graduated with high honors. His first engagement as conductor was at the Cologne Opera House, where he remained for two seasons, and he afterwards went to the other opera houses in Austria and Germany. At the Royal Opera, in Berlin, he was honored by a decoration from the German Emperor.

HELEN GOFF,

Who scored such a pronounced hit with "The Enchantress," in the latest acquisition to vaudeville, having scored most triumphantly at Keith's Philadelphia last week. Playing at Proctor's Fifth Avenue, this week.

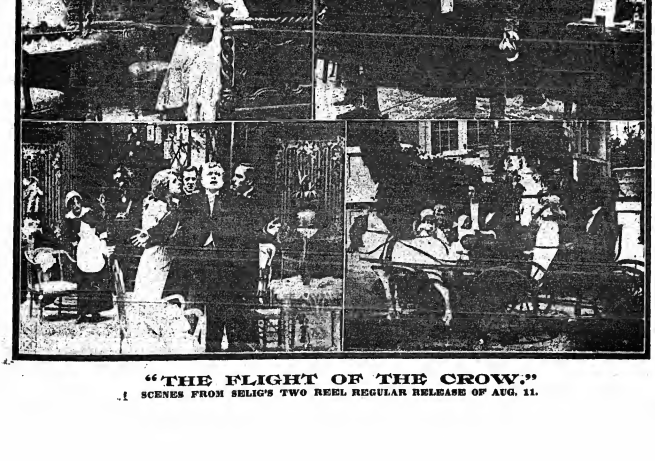

"THE FLIGHT OF THE CROW."

SCENES FROM SELIG'S TWO REEL REGULAR RELEASE OF AUG. 11.

BARRIE PLAYS ONLY.

Maude Adams, who is spending a short vacation at her Summer home in the Catskills, will resume her "Peter Pan" tour Aug. 11, at La Crosse, Wis., her company in the meantime being kept intact. The tour will then continue until Dec. 16, when it will again be interrupted for the commencement of "The Legend of Leonora," rehearsals. Miss Adams will not be seen in New York again until Christmas time, when she will act "Peter Pan" for four weeks, while at the same time rehearsing Mr. Barrie's latest play.

Before leaving the city Miss Adams held a long consultation with Charles Frohman, during which plans were agreed upon practically for the remainder of her career on the stage. It is her purpose, and Mr. Frohman's that three seasons will be devoted to the new plays now in hand by Sir James Matthew Barrie before Miss Adams undertakes her repertoire. As performed by Miss Adams the Barrie plays, it is now settled, will be given in this order: "The Legend of Leonora," "Rosalind," "The Ladies Shakespeare, Being One Woman's Version of a Notorious Work, Edited by J. M. Barrie," "The Little Minister," "Quality Street," "Tranch" and "Little Mary."

Miss Adams has never previously appeared in the last play mentioned in this list. When she does "The Little Minister" it will be her first appearance as Babbie in ten years, and her first re-appearance as Phoebe Throssel, in "Quality Street," in five years.

These plays will take Miss Adams over a sufficient period to allow Sir James Matthew Barrie ample time to develop the next long play for Miss Adams, the scenario of which he has already shown to Mr. Frohman.

Each new Barrie play acted by Miss Adams will have its full season's run at the Empire Theatre, New York, before its out of town season begins.

W. R. Oliver writes: "Ben Hasselman and W. R. Oliver will leave the Gollmar Bros.' Show Aug. 1, for St. Paul, where they will arrange for the opening of their own show, 'Sunshine Willie,' on Aug. 16, at Brenham, Tex. Hasselman and Oliver will also put out 'The Girl from Norway' and 'The Lighted Way' this season. Mr. Oliver's brother, Harry, will manage 'The Girl from Norway' Co., and F. H. Finkelstein will handle 'The Lighted Way.' All three of these companies will open in August. Hasselman and Oliver have also secured the rights to put out 'The Dairy Farm,' a rural farce comedy in three acts by Earl Varchimm."

25 YEARS AGO.

Under this heading we will publish each week important and interesting amusement events occurring in the corresponding week a quarter of a century ago.

July 28, 1888.—Last regular performance given in the California Theatre, San Francisco.

July 28.—Huffman & Singleton's Pioneer Dime Museum, San Francisco, opened.

July 30.—"Senior & Junior," an adaptation by W. F. Chichester, from a German farce, "The Toy Maker of Neuenberg," originally acted at the Bush Street Theatre, San Francisco.

July 30.—Casino, Parkersburg, W. Va., opened.

July 30.—"Judge Not," by Frank Harvey, first acted in America by Effie Elsler and company at the Madison Square Theatre, New York.

July 30.—"Kaiti, the Family Help," by Chas. S. Fawcett, first served in first American production at the Boston (Mass.) Museum.

July 30.—The Oasis, Tillirulle, Cal., opened.

Aug. 1.—Academy of Music, Suffolk, Va., burned.

Aug. 1.—A. M. Palmer secured lease of Wallack's, New York.

Aug. 2.—"The Still Alarm," first acted in London, Eng.

Aug. 2.—Wm. Delevoye made his American debut at East Saginaw, Mich.

Aug. 2.—Highland Grove Rink, Norfolk, Mass., burned.

Aug. 2.—Peavey Grand, Sioux City, Ia., partially burned.

DURING THE WEEK.

LESTER AND WILLIAMS were at the London, St. Louis.

JOHNSON & SLAVIN'S MINSTRELS opened in Bridgeport.

LIONEL B. LAWRENCE signed with Dore Davidson.

ANNE O'NEIL signed with Ed. Herrigan.

COBURNE AND JENNIE KIMBALL sailed for England.

W. M. WILKINSON was re-engaged for Robert Downing's advance, and Wm. Everrole as treasurer.

Two elephants with the Frank A. Robbins Circus were burned to death in a wreck, near Montclair N. Y.

GEO. H. HATCHELLOR AND JOHN B. DORIS negotiated a partnership.

WILLIE ARMAN joined the Main Show.

EDWARDS AND KRENNEL were at Stretton & Hickerson's, Coney Island.

FIELDS AND HANSON were in China.

TONY PASTOR returned from England.

HARRY HILL'S, on Houston Street, New York, was sold by P. T. Barnum to Leo Schlesinger and Meyer Foster.

HOSINA VOKES AND CAMILLA D'ARVILLE sailed for England.

HATTIE HUSSELL signs for "Zozo."

DAVID BELASCO, H. C. De Mille and Fred Williams were appointed instructors for the New York school of Acting.

LIZZIE DALY, Richard Pitrot and Imro Fox were at Koster & Bial's, New York.

"Judge Not" was produced by Effie Elsler.

PAIN'S AMPHITHEATER, Grand Opera House, Howard's Pier, Fort Pier, Applegate's Pier, Gravesenders, Doyle's, Bowker's and Albrecht's Garden were the amusement resorts at Atlantic City, N. J.

BARTLEY CAMPBELL died.

FRED WILSON announced Pat Rooney's tour, in "Pat's New Wardrobe."

R. FITZGERALD announced the coming tour of The Early Birds and the Water Lilies.

C. W. DUNAT announced the tour of Estelle Clayton, in "The Quick or the Dead."

IMPORTANT DECISIONS.

Judge Salsberger, of the Common Pleas Courts, Philadelphia, handed down last week two decisions of much importance to theatrical managers, in the case of the property at the Southeast corner of Broad and Thompson Streets, a swell residential district, the judge decided that the erection of a moving picture theatre there does not come under the offensive occupations clause specified in the deed. The owner of an adjoining property had begun such proceedings a few months ago, and another judge had given a temporary injunction restraining the owners from building a movie there.

When the application came up for a permanent injunction Judge Salsberger reversed the decision of his colleague, and decided that the owners could go ahead and build. In his decision the judge intimated that if a moving picture theatre could be construed as being a nuisance, the same could apply to every playhouse in the city.

In another case Judge Salsberger handed down a decision deciding on the minority stockholders of the Wm. Penn Theatre, who sought to prevent the corporation from giving a renewal of the lease to Wm. W. Miller, at $22,500 a year. Another offer of $30,000 a year had been made for the theatre by Fred. G. Nixon-Nirdlinger, and on this the minority stockholders had based their suit.

In his conclusions the judge decided that in the absence of fraud the majority stockholders of a corporation are entitled to control its actions, and especially since in this case Wm. W. Miller, the manager of the house, had made a success of the theatre. He also added that the majority stockholders were not obliged to pay any attention to the fact that an outside party offered a greater annual rental than the existing tenant, and their refusal to do so does not furnish a sufficient reason to justify the court in setting aside their action in voting to renew the lease.

BELLE ADAIR.

Belle Adair, who will appear at Proctor's Fifth Avenue Theatre week of Aug. 4, is a dainty, charming little girl with a personality that is most winning. She throws her merry smile over the footlights in a way that goes right to the hearts of her audience. Her songs are sweet, simple selections, delivered with a winsome and bewitching archness that is all the singer's own, and she displays admirable taste in her costuming. Miss Adair has been successfully playing the leading feminine role opposite Julian Eltinge, in "The Fascinating Widow."

WOWW!! WONDERFUL HITS MARVELOUS WOWW!!

WORDS JOE McCARTHY — YOU'VE HEARD ABOUT IT--YOU WANTED IT--HERE IT IS — MUSIC JAMES V. MONACO

YOU MADE ME LOVE YOU

(I DIDN'T WANT TO DO IT)

There isn't any argument--it's here--we have it--a copy will tell you more than we could tell you if we wrote a book. Some say it is a better double than a single--but, Oh, you single. You can do anything with this song. Can be sung equally as well as a ballad or a rag.

WHAT! ANOTHER ONE? YES, AND BY THE SAME PUBLISHER

I LOVE HER, OH! OH! OH!

THIS SONG HAS SURPRISED EVERYBODY, EVEN US. HAVE YOU EVER BEEN IN LOVE? DID YOU EVER RAVE ABOUT YOUR SWEETHEART? JUST IMAGINE TELLING IT TO YOUR AUDIENCE IN A LIVELY SONG, FULL OF JOY, ENTHUSIASM AND A BUSHEL OF LAUGHS. THIS SONG CAN'T HELP FROM CLEANING UP
WORDS--JOE McCARTHY and E. P. MORAN. MUSIC--JAMES V. MONACO.

A GEM

THERE'S A WIRELESS-STATION DOWN IN MY HEART

A SONG THAT IS AWAY FROM THE BEATEN PATH. EVERYBODY LOOKING FOR A GREAT NUMBER TO PRODUCE WILL FIND ALL KINDS OF POSSIBILITIES IN THIS SONG. WAIT UNTIL YOU HEAR THIS ONE. BY JOE McCARTHY, E. P. MORAN, JAMES V. MONACO

Hello, Friends:

I see it is unnecessary to tell you about our songs. The way letters have been pouring in here during the past week is sufficient proof that you know we have the greatest bunch of songs in years. There is no use talking, everybody will realize before long what these songs mean to an act.

Performers in Chicago and throughout the West will be pleased to know that our Chicago Office, 125 N. Clark St. (next door to the Grand Opera House), will be ready for business Aug. 1. Nat Vincent and capable staff will be on the job with the same kind of attention and courtesy that has made our New York Office the talk of the Music World.

Hitorilly Yours,

WILL VON TILZER.

THE DADDY OF RAG SONGS

FLOATING DOWN THE RIVER ON THE ALABAM

EVERY STEP A SONG OF THIS KIND. A REAL SOUTHERN RAG. MUSIC BY AL VON TILZER AND WORDS BY LEW BROWN

AL. VON TILZER JUST GAVE US THIS ONE

COME AND KISS-YOUR-LITTLE-BABY

AND BELIEVE ME--SOME SONG. REMEMBER "PUT YOUR ARMS AROUND ME, HONEY," THAT AL. WROTE. SOME HIT WASN'T IT? WELL, THIS ONE IS LIKE IT, BUT OH! SO MUCH BETTER. THIS IS THE BEST SONG AL. VON TILZER HAS WRITTEN IN YEARS--A WONDERFUL BOY AND GIRL SONG. LYRICS BY LEW BROWN

THE MOST NATURAL BALLAD IN YEARS

I HAVE YOU

A Song that you will love yourself, so your audience is bound to love it. It will sing itself right into your heart

POEM BY JEAN F. BRAVEN AND CHARLES McCARRON MUSIC BY ED. KNOBLOCH

BROADWAY MUSIC CORPORATION WILL VON TILZER, President EXCHANGE BUILDING 145 W. 45th ST., NEW YORK CITY

IT HAD TO BE DONE!

We simply cannot resist the temptation of reproducing the lyric of the most wonderful descriptive moral ballad with a punch, that was ever written in the history of "Songdom"

"THE CURSE OF AN ACHING HEART"

1st VERSE.

You made me think you cared for me,
And I believed in you,
You told me things you never meant,
And made me think them true.
I gambled in the game of love,
I played my part and lost,
I'm now a wreck, upon life's sea,
Alone I pay the cost.

CHORUS.

You made me what I am to-day,
I hope you're satisfied,
You dragged and dragged me down until
My soul within me died;
You've shattered each and every dream,
You fooled me from the start,
And though you're not true,
May God bless you,
That's the curse of an aching heart.

2d VERSE.

The dreams I dreamed of future joys,
You smiled on, though you knew,
Deep down within your faithless heart,
They never would come true,
Still further on you led me till
My paradise I saw,
Then with one word
You banished all my hopes for ever more.

After reading this lyric, is it surprising that we are so enthusiastic about the song? And oh, what a MELODY!—So irresistible; so quaint; so beautiful! If you CAN SING a descriptive ballad, GET IT NOW! Orchestrations ready—in your key. Slides by SCOTT & VAN ALTENA. Written by FINK & PIANTADOSI

LEO. FEIST "FEIST BUILDING" INC., 134 West 37th St., NEW YORK Western Office 145 N. Clark St., CHICAGO Eastern Office 176 Tremont St., BOSTON

World of Players.

NOTES from Lewis & Leonard's Musical Comedy Co.—We had the biggest kind of success for four weeks at Wildwood Park, Danielson, Conn. We moved to Benson Park July 14, for three weeks, then open on the McLaughlin circuit out of Pittsburgh for twelve weeks. The company includes: Len Gordan, Cecil Mazon, champion seventeen-year-old baseball pitcher of New England; Gertie Snyder, Norah Gordan, Elinore Dehour, May Raymond, Edith Roberts, and Lewis and Leonard. All send best wishes to THE OLD RELIABLE, and patiently await its arrival each week.

H. WILMOT YOUNG AND MARJIE ADAMS recently closed their season of thirty-eight weeks at Halifax, N. S., where they played twenty-six weeks at the Empire to a turn-away business. Mr. Young and Miss Adams spent ten days in New York then returned to their Summer home at Nassena, on the St. Lawrence, where fishing and boating is good, and all friends are welcome. The season will re-open Aug. 28. Many of the old members will report. The roster to date is: Marjie Adams, Hazel Stevenson, Ada Bolum, Marguerite Young, H. Wilmot Young, F. R. Scammon, B. S. Deeks, Arthur J. Markey, Al. White, Leroy and Adams, W. W. Rickards will be the agent, and O. Skerry, scenic artist.

RALPH DEANE, manager of "The Maid and the Minister" Co., writes: "We closed our season in Devil's Lake, N. Dak., July 12. It was an exceedingly long and successful season. The present business still warrants a continuation of this piece, but the extreme warm weather has had its effect on the entire company. Alice Southern, our leading lady, will take a much needed rest at Manhattan, Kas., the home of her parents. She has been re-engaged for one of our attractions next season. I will spend my vacation at my home, Cedar Rapids, Ia., where I will remain until our season opens in October."

THE AMERICAN PLAYERS cut short their Detroit, Mich., engagement, closing July 19, on account of the excessive hot weather which was a record breaker for that city, thus far this Summer. They are now playing a few return dates through Michigan, after which the company starts for the Ohio River country again, playing return dates in the Buckeye and Hoosier States on the way down. Within the last few weeks they have been exceptionally busy rehearsing new plays, and by the time the regular season opens again will have an entire new repertoire. Considering the weather business has been very good and everyone on the show is in the pink of health. The OLD RELIABLE reaches us as regularly as the ghost.

MRS. WILL L. WHYTE is ill at the Hotel Schavey, Lansing, Mich. She is a well known leading woman. She is better known as Pauline Leary White. Her illness is a general breakdown. She would be glad to hear from her friends.

HUGH M. MILLER, manager Lester-Miller Players, states that the show will open Aug. 14. Rehearsals start Aug. 7.

JAY F. MCGEE, of Meeds and De Voy, is under contract to produce a number of fabloids for B. C. Whitney. Several are now in rehearsal at Whitney's, Detroit, Opera House.

MITCHELL BARNET desires information concerning the whereabouts of Frank Birch.

RUSSELL MURDOCK opened July 21 with Sylvia Summers and Aldrid Pierce, playing Mr. Pierce's own copyrighted act, "The Squashtown Tavern."

THE Miller Play and Theatre Company is increasing its list of plays daily, every mail bringing manuscripts from authors scattered all over the country. For a concern only three months old it is certainly holding its own.

SHOW FOLKS AT N. J. RESORTS.

FRANK RASBY and his wife have been visiting his brother, "Billy" (Barry and Mildred), at their home in Navesink, N. J.

GUS HILL is a frequent visitor to the perch of Billy Barry's bungalow these Summer days. He called on Al. Croes, at Leonardo, but found Al. had gone West to visit his sister, and so to keep from being lonesome he bicycled around the beautiful Jersey roads with Bill. Mrs. Hill, who was formerly Estelle Wellington, is a wonder. She looks younger than her twenty year old daughter. They have sold their house at Long Branch and claim to have become full-fledged citizens of Atlantic Highlands. They have a twelve acre farm there.

GEORGE KENDERDINE, of the National Show Print, was a visitor to the home of Gus Hill.

He brought down some sketches that Mr. Hill will use for some of his shows next season.

"Gus" is a gentleman of leisure during the Summer, only going to New York as the fancy strikes him.

JACK VON TILZER and his family are at Spring Lake, N. J., for the Summer.

CHARLES BURT, who books the Southern circuit, and his family are at Asbury Park for the Summer.

A. M. (MURRY) MILLER, his wife (Elsa Ryan) and their son, Jack Marshall, are at Monmouth Beach, N. J.

DAVE KRAUS, wife and daughter are at Asbury Park.

BELLE GOLD is commuting daily from Leonardo, N. J., to New York, to attend the rehearsals of "The Dream Maides," in which she will sing the principal comedy role of Leonie.

ABOUT forty children will spend their vacation at Atlantic Highlands, where the Stage Children's Fund will pay their expenses for four weeks.

ANENT THE BURNING OF THE GAIETY.

J. M. Leavitt writes: "The statement that the recently burned Gaiety Theatre in Albany had been a church is an error. That house was erected about 1846 by my father, Andrew J. Leavitt, famous as a negro minstrel.

"In 1942 he leased the old Bleecker Hall, that city, which was then a billiard saloon, and remodeled it into a theatre, calling it Leavitt's Opera House. He continued at that place for four years, running it as a resort, variety, appearing as one of the end men and giving songs and banjo solos. He made considerable money, and encouraged by his success, he determined to enlarge his field of operation, and erect a playhouse of his own. To this end he purchased a lot on Green Street and erected a theatre, which he called the Gaiety. This, my father claims, was the first Gaiety built in this country.

"The opening attraction was 'London Assurance,' and he afterwards played Peter and Caroline Richings, Frank Chanfrau and many other leading stars of that day.

"This house was the Gaiety Theatre, Albany, which was burned recently, so you can see that was not a church, and neither was it in existence before the date above mentioned.

A NEW TEAM.

A new comedy team will be seen in vaudeville the coming season, in the person of Ned Monroe, formerly of Monroe and Mack, and Chas. A. Pusey, the well known musical comedy comedian, and formerly of Pusey and Ragsad, also Pusey and Lester.

EDDIE DELANEY, after resting a few weeks in Philadelphia, will shortly open his regular season. He has added many new songs and stories to his act, and no doubt will meet with great success.

HARMOUNT'S BLOWDOWN.

The last two weeks have been record breaking for wind storms. At Rochester, Ind., we were hit about 5 P. M., and tore our big top into ribbons. We at once ordered a new top, and at Wabarana it was torn up as bad as the first one. Now, when we see a small cloud in the West, the whole thing is laid on the ground as we don't think we want to chance it again.

But with the bad luck we have been encouraged by record breaking crowds at each performance. Mr. Harmount has every reason to be proud of his ball team. They sure do play some baseball. A game every day, and the band seems to enjoy it as much as the players as they always arrange to march out with the boys.

PATSY BLONDIN ILL.

Frank Comns (known as Patsy Blondin in his comedy wire act), is in bad health and circumstances in the C Ward Annex, of St. Joseph's Sanitarium, Albuquerque, N. M., and would like to have his friends remember him.

ATLANTIC CITY SNAPSHOTS.

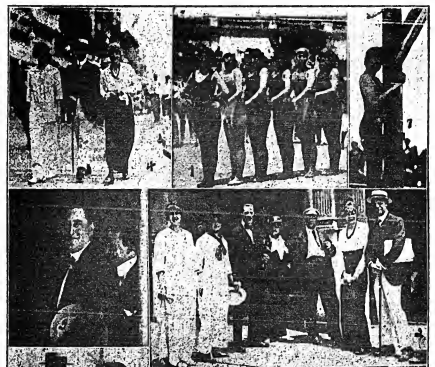

1. THE SIX DIVING GIRLS ON THE BEACH.
2. A GROUP OF WELL KNOWN VAUDEVILLIANS.
3. MIKE SIMON, SIEGMUND LUBIN, BEN HARRIS, LOUIS WESLEY, WILBUR MACK.
4. A CONTENTED TRIO.
5. POSING.
6. SURPRISED AND EXPECTANT.
7. MISS HAIGHT, THE DIVER.

ADOLF PHILIPP'S PLANS.

Adolf, who returned last week from his annual business trip abroad, brought with him a stock of new material gathered in the various big cities.

In London Mr. Philipp made negotiations for an early presentation of "Alma, Where Do You Live?" for which he owns the sole rights.

While abroad he engaged several new actors and actresses for his Manhattan company, which will appear at his cosy little playhouse on East Fifty-seventh Street. Among his finds Mr. Philipp was successful in securing a well known soubrette, who proved the sensational rage in Vienna, and who promises to startle the theatregoers and managers in this country. This soubrette, whose name will be disclosed at a later date, is the only successor to Marie Geistinger in her prime.

Mr. Philipp will open his temple of amusement with a new musical farce comedy on Labor Day, entitled "The Midnight Girl," from the pens of Paul Horve and Jean Briquet, co-authors and composers of "Alma" and "Auction Pinochle." During the comedian's absence his theatre has been elaborately re-decorated with an interior of old ivory and gold. A smoking room has been added which will make the playhouse the prettiest and most comfortable in the city.

Among the plays which Manager Philipp secured abroad for presentation in this country include: "The Bank Cashier," written by Francois Blanut, a rising young French playwright; "My Show and I," by Jules Fabre; "Kleinchen, a Viennese operetta, in three acts, by Werner and Goldbeck; "Sein Erfolg" ("His Success"), a farce, in three acts, from the pens of Jacoby and Keatzer; "Ninon," a vaudeville operetta, by Ernst Springer; "Kostliche Stunden" ("Happy Hours"), a farce, with music, by Willinger; "Drei Gute Dinge" ("Three Good Things"), a vaudeville operetta, by Paul Horve and Jean Briquet; "Der Retter der-Noth" ("Her Saviour"), a Viennese operetta, in three acts, by Ernst Haller.

All these plays Mr. Philipp will produce this coming season, and send a German company en route throughout the principal cities of the United States and Canada, in addition Pinochle," which subject's remarkable run of one hundred and fifty consecutive nights in Manhattan last season. While in Germany, the New York producer witnessed the three thousandth performance of his play "Reisende Leute," ("Across the Big Pond"), which he first produced in Berlin in 1900, and is still playing in that city by a stock company. In Berlin Mr. Philipp disposed of the European rights of "Auction Pinochle," which will be presented abroad as "The Card Party."

Adolf Philipp's adaptation of the French musical play, "Adele," by Paul Horve and Jean Briquet, will be given its *premiere* at Ilt. H. Frazee's Longacre Theatre, by the New Era Producing Co., on Aug. 29.

On Sept. 24, Mr. Philipp will celebrate the twentieth anniversary of his managerial career, having inaugurated Philipp's German Theatre on Eighth Street, where Wanamaker's now stands, Sept. 24, 1890.

THURSTON, THE MAGICIAN, SAILS.

Mr. and Mrs. Howard Thurston, who sailed on July 10, on the *S. S. Oceanic*, for London, will visit Paris, Berlin and Budapest, at which cities Mr. Thurston and Langdon McCormick are now presenting their sensational scenic effect, "A Mile a Minute," same as used in "The Honeymoon Express," at the New York Winter Garden.

Mr. Thurston will bring back with him a number of startling illusions for this season, especially two big sensations from Maskelyne & De Vant's Egyptian Hall, London, with whom Mr. Thurston has arranged to exchange his original illusions for those of Maskelyne & De Vant's.

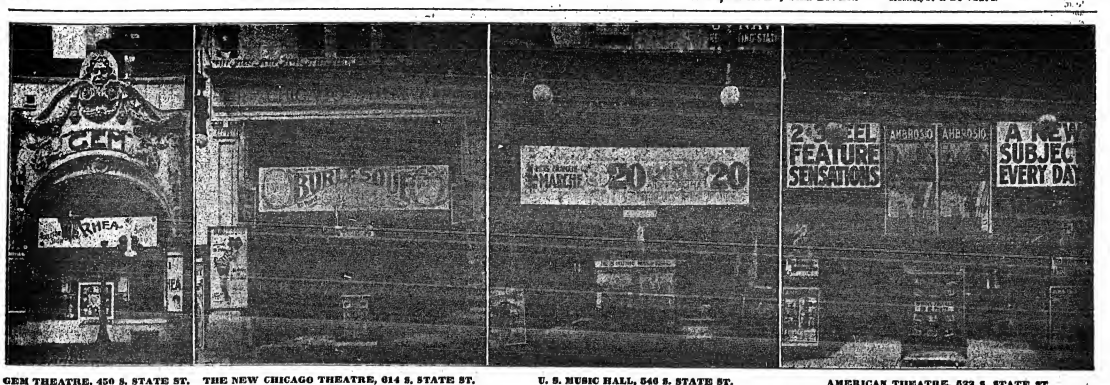

GEM THEATRE, 450 S. STATE ST. THE NEW CHICAGO THEATRE, 614 S. STATE ST. U. S. MUSIC HALL, 546 S. STATE ST. AMERICAN THEATRE, 522 S. STATE ST.

THE FICHTENBERG-SELIG MINIATURE BURLESQUE THEATRES IN CHICAGO.

HARRY VON TILZER'S
HOME-RUN HITS

LINA CAVALIERI'S SENSATIONAL HIGH-CLASS BALLAD HIT
LAST NIGHT WAS THE END OF THE WORLD
THE MOST BEAUTIFUL BALLAD IN YEARS. PUBLISHED IN FIVE KEYS. ALSO AS BASS SOLO

THE GREAT COMEDY MARCH SONG HIT
GOOD-BYE, BOYS
THIS IS A RIOT. LOTS OF COMEDY VERSES. GREAT FEMALE VERSION

THE ONLY REAL IRISH BALLAD HIT ON THE MARKET
A LITTLE BUNCH OF SHAMROCKS
BESSIE WYNN SAYS IT'S THE BIGGEST BALLAD HIT SHE EVER HAD

SOME MORE REAL HITS
I'D DO AS MUCH FOR YOU — ROW, ROW, ROW — THE GREEN GRASS GREW ALL AROUND

HARRY VON TILZER MUSIC PUB. CO., 125 W. 43d St., N. Y. City
CHICAGO OFFICE: Grand Opera House Building. ROCCO VOCCO, Manager.

Vaudeville Notes.

DE VERE AND MULLER write: "We recently spent a day visiting old acquaintances with the 101 Ranch. The show looked fine and dandy and they certainly got its share of business, which it justly deserves, after following four shows in this town this season. We also visited the Ringling Show and were guests of the Alpine Troupe, at Syracuse, N. Y., and certainly did enjoy ourselves. The white tops sure do look good to us, and we would like to be under them once more, but our act is meeting with success."

LEW FALDER AND GRACE BENNETT opened July 6, in San Francisco, on the Bert Levey time, and are booked for twelve solid weeks. The act, "Uncle Hirem in New York," is said to be a tremendous hit.

BARNES AND WEST have returned from their second tour around the world in three years. They are on their way East from California, playing over the S. & C. circuit. They return to London in October.

MR. AND MRS. JACK O'MALLEY have rejoined the Billy D. Osman Show after a vacation of four weeks, part of which was spent with John W. Vogel, at his Summer home, Buckeye Lake, O.

BYRON SPAUN writes: "We opened May 3, and have covered four States. The show is doing good business. The State license for small shows playing Delaware is too high to make money. It cost me $100. *Nuf Sed.*"

THE act formerly known as Ring, Williams and company, will be known in the future as Perry, Williams and company, in "The Substitute Umpire," written and produced by Eddie Clark.

BERT HUDSON, comedian of the team, the Hudsons, writes: "I celebrated my fiftieth birthday anniversary July 16, and received handsome and valuable presents. The team has erected a handsome home in Rock Island, Ill. Georgia Hudson is going to retire from the business next Spring. Good luck to THE OLD RELIABLE and all our friends."

THE BEAU BRUMMEL TRIO just closed twenty-six weeks on the United time, and are now playing a twelve weeks' contract for J. W. Gorman, over his circuit of parks, being featured in the musical comedy, entitled "I Should Worry."

WILL STANTON, author and star of that successful musical tabloid, "Along Broadway," sailed per *S. S. Mauretania* July 23, for London and Paris. He will return in three weeks to produce new tabloids for the Middle West.

JEAN BEDEL, who in private life is Mrs. Thompson, of the vaudeville team of Thompson and Berri, who are spending the Summer in Terre Haute, Ind., presented hubby with a ten pound son July 10, at the Thompson home.

MOMUS AND COMPANY open the season in Milwaukee, July 28. The act is entirely different now, consisting of two ladies and two gentlemen, including special scenery and new illusions.

DIAMOND AND DIAMOND write: "Lew and Madge Diamond, of the old and original team of Diamond and Diamond, who joined hands a year ago, after a separation lasting several years, were re-married July 16, at the Manor, Washington, N. C., the Rev. H. B. Searight, Presbyterian minister officiating."

JEANNETTE D'ARVILLE writes from Montreal, Can.: "I am not dead, not even asleep, but pretty much awake. Am coming out this season with everything new and beautiful. I'll be glad to return to the United States."

BROS AND MAXIM write: "We are organizing a musical comedy company known as Bros & Maxim and their Dixie Belles, and thoroughly believing in the practicability of your Registry Bureau, desire to register our title."

HARRY CORSON CLARKE AND MARGARET DALE OWEN, having finished a sixteen months' tour of Australia and New Zealand, which included a starring tour under the management of the late J. C. Williamson, and topping the bills for twenty weeks on the Rickards circuit, under the management of Hugh D. McIntosh, have decided to resume their vacation tour of the world. The Clarkes sail for South Africa, visiting all the important places on the East Coast, taking a run up the Nile, and before returning to London will visit Mrs. Clarke's former home in Haifa, Syria.

JULIETTE BERTRAND, who has just closed with the Ida Fuller Co., in vaudeville, sailed on the *S. S. Vaderland*, for Antwerp, where she will spend a few weeks' vacation with her folks.

MR. AND MRS. CHAS. A. SENNA and Charles Jr. write that they are having some time at the Biscayne, Atlantic City, N. J. Mr. Senna is of the trio, Southe, Senna and Levey.

LAVARNIE AND FRANCE write: "We have just finished the beaches and are now laying off, building some new scenery and props. We open in August for a tour of the West to the Coast. We are now having 'some time,' Maggie Weston and ourselves."

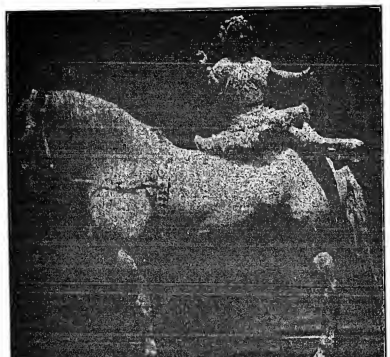

FRANK BURT.

Frank Burt is chief of the Division of Admissions and Concessions of the Panama-Pacific International Exposition. Mr. Burt has received more than six thousand applications for concession privileges from amusement purveyors in all corners of the globe. The amusement concessions will be the most elaborate and costly ever shown at any universal exposition; some of the concessions will cost $350,000. More than $11,000,000 will be expended upon the installation of concessions.

EDWARD LANE AND ANNA KENNEY were married June 7 at Norwich, Conn., while playing there with "The Bellboy and the Belles" Co.

A. SEYMOUR BROWN has a new act, entitled "The Bachelor's Dinner." It is a song and dance act, and has every indication of being a winner.

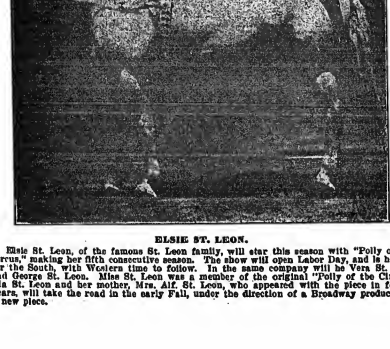

ELSIE ST. LEON.

Elsie St. Leon, of the famous St. Leon family, will star this season with "Folly of the Circus," making her fifth consecutive season. The show will open Labor Day, and is headed for the South, with Western time to follow. In the same company will be Vera St. Leon and George St. Leon. Miss St. Leon was a member of the original "Folly of the Circus." Ida St. Leon and her mother, Mrs. Alf. St. Leon, who appeared with the piece in former years, will take the road in the early Fall, under the direction of a Broadway producer, in a new piece.

THE CLIPPER REGISTRY BUREAU.

Performers in all branches of the profession are rapidly taking advantage of the opportunity presented by this institution to secure a PERMANENT AND RELIABLE RECORD, which can readily be called upon to give publicity to any just claim for priority in presenting any particular line of work, without any lengthy investigation or any expense whatever.

It is your own fault if you do not place on record any new idea which you are presenting, and it will be your own fault if you will not be in position, at any future time, to call on this Bureau to substantiate your claim as to when and at what place you registered the material in dispute.

AT ANY TIME, ONE WEEK OR TEN YEARS THEREAFTER, SHOULD IT BECOME NECESSARY FOR YOU TO PROVE THAT YOU HAD USED THE ACT, **THE CLIPPER** WILL, ON YOUR REQUEST, ACCOMPANIED BY THE CERTIFICATE, FURNISH YOU WITH A CERTIFIED COPY OF THE ENTIRE PLOT, DESCRIPTION, SONG, PARODY, DESCRIPTION OF TRICK, AND DATES WHEN REGISTERED, OR IF DESIRED WILL PUBLISH SAME IN OUR COLUMNS UNDER THIS DEPARTMENT, GIVING YOU THE DESIRED PUBLICITY AT THE PROPER TIME, WITHOUT TROUBLE ON YOUR PART.

They will NOT BE PUBLISHED unless YOU YOURSELF WANT THEM to appear.

WRITE OUT YOUR MATERIAL IN FULL, GIVING ALL ESSENTIAL DETAILS.

CUT OUT THE ATTACHED COUPON and send it to us with your description, one coupon for each act, gag, trick, or for a series of them. THIS COUPON will be numbered and attached to your contribution, and a certificate will be returned to you as an acknowledgment, and for future reference. The contribution should be signed plainly by the person or firm sending in same, and should be endorsed by the stage manager of the show or of the house where the act is being used. Further acknowledgment will be made by the names and numbers being published each week as received.

Address your contributions to

THE REGISTRY BUREAU

NEW YORK CLIPPER, 47 W. 28th St., New York

.....Date.....

NEW YORK CLIPPER REGISTRY BUREAU:

Enclosed please find copy of my.....

entitled.....

for Registration.

NAME.....

Address.....

When you register a play or scenario that you intend to submit for reading to any producer, we will furnish a label to be attached to the original, showing that the same has been entered in THE CLIPPER Registry Bureau.

Certificates issued July 16-28:

331	Harry Siegle	Song Poem	
332	Harry Siegle	Song Poem	
333	Morton and Nell	Act	
334	Mary and Nellie O'Grady	Poem	
335	Clans and Radcliffe	Act	
336	Martin Dobson	Song Lyric	
337	Miller Play Bureau	Sketch	
338	Sid. C. France	Act	
339	Sid. C. France	Act	
340	Lavarnie and France	Act	
341	Sid. C. France	Act	
342	Jack Corbett	Title	
343	Brauer and Landis	Title of Sketch	
344	Jack Hedder	Acrobatic Trick	
345	Emile Latrolx	Comedy Sketch	
346	Geo. M. Heilman	Comedy Act	
347	Phoebe Forrester	Scenario	
348	Bros and Maxim	Show Title	
349	Louis J. Kretzger	Juggling Act	
350	Chas. E. Taylor	Title	

RUSSELL BINGHAM writes: "My wonderful little talking dog, Toby, died from paralysis of the throat, after being sick for five days. Both Mrs. Bingham and myself will miss him greatly. The animal worked with me in vaudeville through the United States and Canada."

NEW SUFFRAGIST PLAY.

Harrison Grey Fiske has accepted, and will produce in Atlantic City on Oct. 16, a satirical comedy of American life, dealing with certain corollaries of the "feminist" movement. The play, as yet unnamed, is the work of two young writers who are new to the stage, Hutcheson Boyd and Rudolph Bunner, the latter a brother of the late H. C. Bunner. The authors have not attempted any propaganda either for or against the economic independence of the militant sex, but are thought to have treated certain possible phases of it with a very amusing insight. An excellent cast will be provided and, after a short preliminary tour, the comedy will be brought to New York.

A LEONCAVALLO OPERA.

E. Ray Goetz sailed July 23 on the *Mauretania* for England, where he will meet R. Leoncavallo, composer of "Pagliacci," and write the lyrics for the new light opera which the distinguished Italian composer has nearly completed. Mr. Goetz leaves with the permission of Lew Fields, with whom he is under contract, and Mr. Fields will exercise an option on the American rights to the new opera through an arrangement with Henry Watterson, the music publisher, of this city. This new opera, as yet unnamed, will be produced early in September at either the Prince of Wales Theatre or the London Hippodrome, by Albert de Courville, managing director of the Moss Empire circuit, of England. The opera will be in two acts, with the book by Max Pemberton, the famous English novelist, and with several scenes written by Sir J. M. Barrie. Probably no music event of recent years will attract the attention that this will, and if the effort meets with success abroad it is not unlikely that Mr. Fields will give the opera an early American presentation.

England Has Sent Us many good things but best of all Pears, the soap of quality and purity—there's 128 years of reputation behind—

Pears' SOAP

No. 3 Cake for the Unscented

OUT OF TOWN NEWS

CINCINNATI.

The presence of large herds of Moose in town is responsible for a number of augmented amusement features. The idea that a little burlesque and old time variety might not be amiss led to the Midsummer re-opening of People's, once famed as the Gold Mine Over the Rhine. The weather has continued most favorable to the new and all of them will do a record business this torrid season.

COONEY ISLAND (J. E. Girard, mgr.)—Dutton's Three Ring Circus will move into the arena for a week of sawdust and equine joy. Next week in addition to this attraction Katherine Stinson and A. G. Beach have been re-signed for their flights in their air ships. Last week was marked by the annual visit of good old Pete Baker and Helen Walters, the Crotty Trio, the Belle-Funts, and Martyn and Florence.

OLYMPIC PARK (I. M. Martin, mgr.)—At the Opera House 27, Susse's Dogs, "Toy Terriers in Bits of Comedy," will head the vaudeville bill which includes: Smith and Pullman, Barry and Nelson, Lew Fitzgibbons and Chappie O'Donnell.

LUDLOW LAGOON (J. J. Weaver, mgr.)—The Motordrome races for overshadows all other features and great crowds are seeing the races in the big saucer. A new miniature electric railway three thousand feet in length, is also being constructed. Berliner's Orchestra is giving daily concerts. The gun juggler, Leach, Anita and company, remain 27 for another week.

ZOO (W. P. Whitlock, mgr.)—John C. Weber's Prize Band of America will begin the fourth and last week of their successful engagement 27. Ben Greet's Players return for two weeks at Woodland Theatre Aug. 4.

CHESTNUT ROOF GARDEN (I. M. Martin, mgr.) The Cincinnati Summer Symphony Orchestra, directed by Wassell Lope, is still drawing splendid crowds.

B. F. KEITH'S (John F. Royal, mgr.)—"One Cent-Vaudeville"—does sets for a time—but still a great Summer magnet. New faces 27 include: Morse, Hageney and Bernard, Shoemaker and Martin, the Jack Corelli Trio, Chloe Sisters, Claire and Martin, and Vee and Tommy Gray; in "The Night Porter." Cincinnati in Motion" is the picture feature.

OLYMPIC.—The first run of the season will be a burlesque salute, and it will be in the nature of the Progressive Burlesque circuit's inaugural of downtown burlesque. The opening date is fixed as Aug. 16.

GRAND OPERA HOUSE, LYRIC, HUCK'S OPERA HOUSE, ORPHEUM, FAMILY and CENTURY are all giving motion pictures.

PEOPLE'S.—"Howdy Pap" read the three sheets that tell of the opening for a week only—27—for a week of the "artistic and slugiest old time variety show ever given."

MINSTRELSY NOTES.

HELEN ARRNATHY AND JOHN PERSONY are the soloists with the "La Boheme" Orchestra, at the Rue Grand Inn.

BARONS the regular vaudeville season at B. F. Keith's, the picture "Open Your Eyes" on Aug. 24, for a run.

CHESTER PARK had a great drawing card 22-24, in the Midsummer Pure Food Festival, under the management of the Cincinnati Retail Grocers' Association.

THE ZOO has adopted the plan so successful at Coney Island. Children get tickets every with them free admission to the garden.

THE SEN GREET PLAYERS are to revive "Masks and Faces" and "King Reno's Daughter" during their August stay.

MRS. NANNIE LEVY, wife of Gus Levy, manager of Levy's Band, died at the Good Samaritan Hospital, following an operation.

ISHAM DAY, at Coney Island, Aug. 17, will be marked by the appearance of the Irish Musical Club and their pipers' band from Pittsburgh.

EUGENE ENGARD has charge of the dances at the fete of Bethesa Dorcas Home.

GERTRUDE DALTON, of musical fame, is to be married to Abner Flowers.

CLARA TAYLOR FARNSDAY went to Shelbyville, Ind., to sing in "The Red Kimo."

ANDRA GORDON, the musical comedienne, is enjoying her vacation here.

THE Carthage Fair will be held Aug. 15-16, and the Holland and Buckeye Lake Fairs 27-29, for the 1,000 delegates to the Druggists' Convention.

THE Schuster Players are to present "Twelfth Night" at the Woodland Theatre, Zoo, Aug. 27, for the 1,000 delegates to the Druggists' Convention.

MAY HEMENWAY, of Cincinnati School of Expression, Class of 1910, is in vaudeville with Zelda Sears, playing in "The Wardrobe Mistress."

ESTELLE KUPFER-SCHULTE was the soloist at one of the Symphony Orchestra concerts. John Lotito, the harpist, was soloist at another of these roof garden musical treats.

VANDEVILLE is offered Avordale's New Arcadia Airdome, where Sullivan and Mason, and Billy White, with Grace Nevins were heard, in connection with the pictures.

HENRY SCHUESER-MARTIN is being booked by W. W. Martin for dramatic readings and recitals.

"ELECTRO," the new child play, by Mrs. William Smith Goldenberg, may be seen at special 50c matinees.

DOROTHY GODFREY is playing at the Chautauquas.

HOLGER WILLIAMSON and CLAUDE SCHAFER ("Old Man G-ump") were at Winona, Ind., last week.

JOHN BEHRENS for many years associated with Col. James R. Pressey, at Pressey's Theatre, celebrated his sixty-third birthday a few days ago.

THE Boy Scouts are to enjoy a two days' camp and inspection at Coney Island.

BERTHA LAWRENCE of the Lawrence Trio, created quite a little sensation during her engagement by singing a kissing song and then coming into the audience and smothering a red-headed-seater with real kisses. The kissed was an usher, and claimed to be paid at the rate of twenty-two cents a kiss.

THE new theatre, at Norwood, will be called "The Norwood."

Zanesville, O.—Quimby's (W. C. Quimby, mgr.) business continues big. Last week, Aug. 23, 29, "New York Society Life and Underworld" Aug. 4, 5.

HIPPODROME (Helen Morrison-Lewis, mgr.)—"Oso Yadis?" 30-22 and "Marie Stuart" 23, drew big business. Two excellent features are billed for the week of 28.

AMERICAN (James Collins, mgr.).—Motion pictures as good returns.

GRAND (James Collins, mgr.).—Feature films every day to increasing business.

NOTE.—Midsummer Fair will be held in this city Aug. 12-15. R. Y. White is secretary.

Columbus, O.—Olentangy Park (W. J. Dunseburg, mgr.) "An American Widow" week of July 28.

HEYDE'S (W. W. Freseer, mgr.)—Bill week of 28: Murray and Lane, Lawrence Trio, Henri Rochere and company, Long and Dover, Lorella and pictures.

Sandusky, O.—Sandusky is dark.

STAR, THEATORIUM, GEM and ROYAL, motion pictures.

Keokuk, Ia.—Grand Opera House (Chas. H. Dodge, mgr.) moving pictures.

HIPPODROME (Mark Angell, mgr.)—Moving pictures.

ORPHEUM (Mark Angell, mgr.)—Moving pictures.

COLONIAL (Frank Sansone, mgr.)—Moving pictures.

AIRDOME (Harvey Hull, mgr.)—Vaudeville and moving pictures.

Louisville, Ky.—Fontaine Ferry Park (Harry Bilger, mgr.) Sig. Nattiele's Band is the feature week of July 27.

FONTAINE THEATRE (Harry Bilger, mgr.)—Bill week of July 27: Lubof, Conn and Corinne, Jarvis and Dare, Jonny Johnston, Chas. D. Weber, and the Three Sinclairs.

KEITH'S (J. L. Weed, mgr.)—Bill week of 27: O'Brien, McDevitt and O'Brien, Carrie Lillie, Musical Stipps, Eugene Trio, and the Kleinhenzes.

RIVERVIEW PARK (Lum Simon, mgr.)—This park opened its season July 4 and is being done the good. Vaudeville and many new attractions feature.

CASINO (I. Simon, mgr.)—"Her Mothers Oath" features the films week of 27.

HIPPODROME (Max Hart, mgr.)—"The Higher Law" features week of 27.

OLYMPIC (Max Hart, mgr.)—"The Man Who Tried to Forge" features week of 27.

CRYSTAL (M. Switow, mgr.)—"Grandidad" features week of 27.

COLUMBIA (I. Simon, mgr.)—"The Princess of the Valley" features week of 27.

NEWLEY'S (J. Lorenson, mgr.)—"The Forbidden Way" features week of 27.

MARMONT (I. Dittmar, mgr.)—"The Great Diamond Mystery" features week of 27.

ORPHEUM (I. Simon, mgr.)—"Quo Vadis?" features week of 27.

ISRAL (L. Dittmar, mgr.)—Vaudeville and pictures.

NOTES.—Woodland Park continues to good business, with vaudeville and motion pictures.....The Avenue Theatre, one of the oldest theatres in this city, which has been operated as a moving picture house for several years, closed July 23.....The New National Theatre is nearly completed, and will open early in August with high class vaudeville attractions.....The Walnut will open as a motion picture house in August.

Portland, Ore.—Heilig Theatre (James Cohn, mgr.) "The Dawn of a To-morrow" is again offered by the Heilig Stock Co. to July 28 and week, by popular request. Last week the original production, appeared as Dandelli. Excellent patronage prevails.

NEW GRAND (Ed. Mc. McCourtie, mgr.)—Motion pictures are being shown to excellent returns.

BAILEY'S (James W. Greely, mgr.)—Vaudeville and motion pictures continue to good business. Bill 28 and week: Reed and Hanson, May Owens, singer, and moving pictures.

CRYSTAL (Geo. Lawrence Bailey, mgr.)—Motion pictures to excellent patronage.

BIG NICKEL (Wm. E. Hoores, mgr.)—Motion pictures.

CAPS THEATRE, CAPS COTTAGE.—Motion pictures.

GEM, FRAM'S ISLAND (J. B. Bishop, mgr.)—This popular motion picture house is doing big business.

RIVERVIEW PARK (D. B. Smith, mgr.)—This open air theatre is usually crowded. J. W. Gorman's musical comedies are the attraction. For week of 28, the Gorman Musical Comedy Co. presents "Haunts."

Seattle, Wash.—PAVILION (J. W. Greely, mgr.)—The ARLington Orchestra and dancing.

CRYSTAL (Geo. Lawrence Dickson.—Motion pictures and dancing to good business.

MAJESTIC RINK, FRAM'S ISLAND.—Motion pictures and roller skating to good business.

AUDITORIUM.—"Kirmess," with five hundred people in national costumes, is the attraction that will be given here by local society people Aug. 1, 2.

NOTES.—B. F. Keith and his son, Paul, are passing the Summer here, at Cliff Gaynor's Camp.....Boyd Stone, Dickson, a Portland boy and popular member of the Jefferson Theatre Stock Co., has been engaged by his many friends, at the Jefferson Theatre, 28.

Bangor, Me.—Riverside Park—Bob Ott and company, Mr. and Mrs. Donald Nunn, will replace his brother, Matt, was a success. This was the first attraction booked by the Gorman's, and a big season is prophesied.

PALACE.—Motion pictures.....The Hyatts and the Old Homestead Quartette.....The Old Melody," "Every Inch a Hero" are featured week of July 25.

GRAPHIC.—Motion pictures.

CRESCENT.—Motion pictures.

NOTE.—Bangor is booming as a show town, and managers are recognizing the fact. Vaudeville for the fair attractions is to be built in the near future.

Los Angeles, Cal.—Burbank (Oliver Morosco, mgr.) July 21 and week, "Madame Sherry."

ORPHEUM (Loewen Bros., mgrs.)—21 and week, "The Rose Maid."

EMPRESS (Dean Worley, mgr.)—Bill 21 and week: Hugh Chapman and Miss Peck, Lew Reid and Charles Mack, Gilmore and La Tour, Elliott and West, Wilbur Held, Lasky's motion pictures.

LYCEUM (Morosco management).—21 and week: Moving pictures of "The Princess of Zeeda."

MAJESTIC (Oliver Morosco, mgr.)—21 and week: "Hawthorne, U. S. A."

Pittsburg, Kan.—CROWN (Jerome Drown, mgr.)—Bill week of 28: "Trained Nurses," Palace Girls, Davis and Bradley, Cecile Berestford, Bijou Trio, Lew Norton and Nicholson, Coombs and Aldwell, and Fire Germans.

PANTAGES' (Carl Walker, mgr.)—Bill 21 and week: Cora Youngblood Carson Bottette, Adair and Dickey, Ed. Vine and Frazer, Vine Douglas Berry and Dore, Harry Fischer and company, Gilbert Losee, pictures.

BIJOU (Bob Cunningham, mgr.)—Bill 21 and week: Ed. Vine and Frazer, The Four Abbott, Walter La Mar, Woods' Musical Trio, the Dough-ertys, Williams and Gilbert, Ray Weston, Jr.

CRYSTAL (Frank Sweet).—Motion pictures.

CLUNE'S BROADWAY.—Motion pictures.

SUTRA BATHS.—Motion pictures. "California, was given her first big opportunity in the prima donna role when Belle Sullivan and Mason, and Billy White, with Grace Nevins were heard, in connection with the pictures big.

HENRY SCHUESER-MARTIN is being booked by W. W. Martin for dramatic reading engagements.

"ELECTRO," the new child play, by Mrs. William Smith Goldenberg, may be seen at special 50c matinees.

DOROTHY GODFREY is playing at the Chautauquas.

HOLGER WILLIAMSON and CLAUDE SCHAFER ("Old Man G-ump") were at Winona, Ind., last week.

JOHN BEHRENS for many years associated with Col. James R. Pressey, at Pressey's Theatre, celebrated his sixty-third birthday a few days ago.

THE Boy Scouts are to enjoy a two days' camp and inspection at Coney Island.

BERTHA LAWRENCE of the Lawrence Trio, created quite a little sensation during her engagement by singing a kissing song and then coming into the audience and smothering a red-headed-seater with real kisses. The kissed was an usher, and claimed to be paid at the rate of twenty-two cents a kiss.

THE new theatre, at Norwood, will be called "The Norwood."

Zanesville, O.—Quimby's (W. C. Quimby, mgr.) business continues big. Last week, Aug. 23, 29, "New York Society Life and Underworld" Aug. 4, 5.

HIPPODROME (Helen Morrison-Lewis, mgr.)—"Oso Yadis?" 30-22 and "Marie Stuart" 23, drew big business. Two excellent features are billed for the week of 28.

AMERICAN (James Collins, mgr.).—Motion pictures as good returns.

GRAND (James Collins, mgr.).—Feature films every day to increasing business.

NOTE.—Midsummer Fair will be held in this city Aug. 12-15. R. Y. White is secretary.

Columbus, O.—Olentangy Park (W. J. Dunseburg, mgr.) "An American Widow" week of July 28.

HEYDE'S (W. W. Freseer, mgr.)—Bill week of 28: Murray and Lane, Lawrence Trio, Henri Rochere and company, Long and Dover, Lorella and pictures.

Sandusky, O.—Sandusky is dark.

STAR, THEATORIUM, GEM and ROYAL, motion pictures.

Keokuk, Ia.—Grand Opera House (Chas. H. Dodge, mgr.) moving pictures.

HIPPODROME (Mark Angell, mgr.)—Moving pictures.

ORPHEUM (Mark Angell, mgr.)—Moving pictures.

COLONIAL (Frank Sansone, mgr.)—Moving pictures.

AIRDOME (Harvey Hull, mgr.)—Vaudeville and moving pictures.

CIRCUS NEWS

101 RANCH.

(BY JON LEWIS.)

The 101 Ranch Wild West cannot recall a day this season that they have played to seats, yet it seems odd to say, 1915 is ending and the big crowds still make things hum with Joe, pet everybody's happy.

A. O. Miller made a flying trip to Chicago from Muskogee—business unknown to the agent. An accident occurred in Grand Rapids, Mich., during the evening performance. The stage coach got a-runaway and the occupants sustained many cuts and bruises. Mrs. Ina Bainbridge, of Minneapolis, was a passenger, and received a severe blow across the face. Jane Miller, cowgirl, sat on the left arm; Daisy Saetzler escaped uninjured. Tex Cooper, guard on the stage, was hurled, with the driver, Rocky Mountain Hank, over twenty feet, but was uninjured. It was sensational to the audience, and yet sad to us who realized the danger.

Miller Bros. & Arlington's Wild West Show is now right in the midst of the circus war. He who wins, shall reap.

Vino and Fay, the original Barnum & Bailey rubes, are scaring quite a bit with their rube advertising.

Joseph Lewis, the original Yiddisher Cowboy, now with 101 Ranch, wants to thank the boys of the Barnum & Bailey Circus for the pleasing comments received. Also Fred Beckhardt, Howdy, Pappe.

The Ball boys had a treat while in Grand Rapids. All were escorted through the establishment of Yost & Sons' piano and musical instruments.

Tom Dix has something on his sleeve. He should cut it, and bear in mind he who hesitates will plead guilty—it will leak out. What's the dope, Tom?

Come you! Jack Dalton. Jack's got a new trunk.

The 101 Ranch band boys are having a beautiful photo taken especially for THE NEW YORK CLIPPER.

The Mesdingers are new subscribers for THE NEW YORK CLIPPER.

Tex McCloud, formerly with the 101 Ranch, advertises himself as "the fancy rope roper. Look out for your competitors, they will be there with bells on.

Tommy Hedrard, cowboy with 101. We all want to take our hats off to Tommy, he does pony express on a bucking broncho.

The Russian Cossacks' double riding is exceptionally pleasing.

Mabel Cline, who lost a wrist watch which was a gift from her father, is now happy to have it returned to her; after a search it was found by the arena director. Everybody's happy.

A few words from the clown band. We all must commend our notable Mr. Tipton. The good acts are still being dished by the white coats, and Billy Grets is keeping things in fine condition. Oh, we love celery! And the green grew all around.

Lefe Lewman, noted cowboy, has contracted for a position with Joe Cooper's man. He is popular, and yet we all wish him many a good ramble. You better not be long, Lefe.

SCOTTY AND WALTER GRAY are choice mashers. Very little is known about them; they have to suit to spread; but they are winners. But some one has a good eye. Get me, Bunch?

Ben Hur Lampman, the Poet Star, is now ticket seller with 101, also a subscriber for N. Y. C.

Rocky Mountain Hank says some more notoriety. Just a second time, and he will be a remarks it's not a Wild West unless it turns over something. Ooh, Lord, no, Hank.

Princess Wenona says Venice, Col., looks good to her. She may probably Whitter there.

Mr. Harris and Miller Bros. showed visitors in Muskogee. They departed for Kentucky for a fair engagement.

Chief Iron Tail is now one of the big features. Special announcement made by Announcer Bill introducing Indian and bison. Profile of each one on the program.

Prof. K. Rogers has made a decided hit with his Turkey Trot horse Horned.

Miller Jr., from Cody from Tail Jr. Little George is proud of it.

Myrtle McBride, cowgirl, has left the string for her home in Hot Springs, Ark.

THE MULLIGANS.

The Mulligan Guards had as one grand second Sunday, thanks to Manager Lampman's good firing securing that auto truck, as we did not arrive until noon. The guards were becoming a little restless, thinking we had private performances, etc., going to waste. Did they go to waste? "Nevaire!" We jumped about five feet out in the country, an ideal spot, suited for the speed. Chicken dinners, cooked blue-rib-bon, a jungle chef he stands alone, and that's said by the guards. From McDevitt, alias Carver, to Doc, spoke his favorite piece, with many an encore, "A Cold One in the Hole." Fred Healy, that humorous chap, had some new ones for the occasion. Capt. Ray's pedal extremities became unmanageable, so he was left with him he was perambulating diagonally across lots in the direction of the Soldiers' Home. John Foot in the Grave stabbed his toe and performed a beautiful Brodia in the lake. When Johnny Callahan can't say accurately ask him how a few pointers on the political situation in Ohio. Say, John, excuse it, but I thought you didn't have a heart the next time. Barney McCann and Kid Lunn manipulated the Mulligan Limited.

Lefty Louis had the Hook Worm up to the time of the eats. One Nonchalant Chappie of the Guards, could not attend, on account of urgent business elsewhere.

Chester Byers, champion roper, received a beautiful oil painting recently of his own dear self, for services rendered.

George Bennett, formerly of the Barnum & Bailey Show, now with the Sells-Floto show, in the insurance business, doing quite well, thank you.

Hilda, the bandcuff queen, is still mystifying the many with her mysterious manœuvres with the manacles in the side show.

Thanks for the present, boys. All I need now is the pick, and now is one in the big village.

Ray Gill, treasurer of the 101 Ranch, meets many old acquaintances here.

Jolly May Belle, our 350 pound fat girl, has a charming personality which accounts for her popularity.

Doc Becaze and his Chinese Orchestra, with Leader, at the drums, are pleased. Doc can never talk to peck 'em in. Always on the grind, especially with that manicure set.

Did you know Ella Bray was a real Thespian? Honest to goodness he was.

The Bagnoty Troupe has been with all the big ones, never fails to incite wonder with their Whirling Dervish Dance, but please!

There was an annex to Bert's dog opera. But of a short duration. Bert Harry changed his diet.

What is the matter with Butch John's Braves? Was that last game a knockout?

The six-in-one show is still with it with the Old Reliable G. O. P. Show.

Mr. Milton proved to the folks at Algiers that he showed just what he could when he would take their "Kale."

Y. G. Bailey leaves the show at Kensington, Ill. He's some Scotch drummer.

Tom Haynes and Chas. Claude have purchased a chicken ranch in Texas. Will take possession after Dec. 1. Who said chicken?

Jolly Mabelle paid a visit to friends and relatives at Ft. Wayne last Sunday.

Art "Tor" (Capt.) Claude and "Butch" Lenz shot Grand Rapids' home town, some time.

May Joe is with us again. Some drawing card. Piper Maj. Wm. Shearer has ordered a new set of bagpipes from Scotland. Says he's going to have "some act" next Winter.

In answering ads. please mention CLIPPER.

MORE HAGENBECK-WALLACE NOTES.

BY JACK MOORE.

JUST REGULAR FOLKS.

Week ending July 26.

Big city and more visitors.

The Hebert Jerome Trio, Mrs. Willard was on visiting her husband, Jim Williams. Sol Wise also had his wife on to see him; both fat and Jim seemed very happy Monday and Tuesday.

Talk about packed houses. You could barely get a seat to the rings to work. Detroit people are sure show-going folks.

Floyd Stone, our live wire press agent, is sure putting over some real press dope. He has the right idea, and he is still a young fellow.

The Alcalone Troupe of acrobats closed with the show Monday, and have gone over to their native country, France. That leaves the show with one flying act. The Flamm Grand Troupe are working in the center now and closing the show.

Lorella and Robella Jorge were out to see the show in Detroit. They are doing a comedy act and working in full time.

At last night's performance, Chas. Fisher did a quadruple from the top to the net. He went for a triple and forgot to let out his tuck and did four landing safely on his feet in the net.

Doc Ogden meeting old friends and indulging in a little home grape. Doc said he hoped he would feel all right the next morning. And he did.

The Nettie Carroll Trio will be billed as the following: "(1) Nettie Carroll, Terpsi (2) International tight wire artiste." The act is booked over the Loew Circuit this Winter.

The second boxing match took place in the dressing room Tuesday; it was a corker. Jack Wright and Al. Wilde mixed. Chas. Oweese. The same boys had a go two weeks ago Walter winning then. Jack was not satisfied, getting it the first time. Well, it was a fast fight this time, and in the eighth round Wright landed with a right hand upper cut to the jaw, and Slats said "Enough." That makes Walter lightweight champ.

Mrs. Alec. Robinson is very sick with appendicitis. She may stay in Fort Huron for an operation.

Tats Cornalia missed the train the other night, and now you can't get Pete off the cars at night; the platform is as far as he will go.

Abe Aronson, riding elephants in tournament. Abe's a quick change artist. He is here, there and everywhere "inaugrove."

There is a certain young fellow over here that wears a derby hat. A funny shaped diner and carries a cane. A regular Broadway cuss. They call him Alabama Joe.

Another birth! A baby deer was born in the menagerie. Mother and baby doing fine. It's the cutest little thing you ever saw.

The business men's night this week has been "capacity." One of the largest concerts of the season we had today in honor of Mr. Al. White, well known clown and comedian, made us a visit in Muscatine.

Mrs. Rodgers came from Muscatine into Centerville, one hundred and twenty-six miles, but it was made in automobile, and she said we showed to packed tent.

We have had Kansas City three days—Sunday, Monday and Tuesday—showing Monday and Tuesday.

Quite a few live in Kansas City. Louie Papmonds, Max Dillie and wife, and others. There is one I forgot to mention, Mrs. Harry Dwyer; one knows that Cæsar lives in Kansas City, for he has been mentioning it for several years. The show is good to the boys this season, taking them all to their homes.

HAGENBECK-WALLACE FEATURES

ARDELL BROS.
ORIGINAL DANCING ATHLETES.
OPEN NOV. 20.

FREEHAND BROS.
HIGH-PERCH ARTISTS.
BIG SUCCESS—Open Nov. 20 for Engagements.

SIX CORNALLA'S
CATAFULT ACROBATS.
EMMA CORNALLA, Mgr.

ERNEST ANDERSON
SOME CLOWN
3d Season with the Barnum Show

JOSEPH LEWIS
CHARACTER COMEDIAN
One of the features with 101 Ranch

GOT ME YET
Quiet Jack Oliver Moore in Dresses
Still with that different wire act
THE TWIN CLOWN ACT—Direct

W. E. BAIRD
CLOWN
RINGLING BROS'. CIRCUS, 1918

CHIEF TEPHON
DARING RUSSIAN ROUGH RIDER and
EQUILIBRISTIC WONDER
Season with 101 Ranch show as a feature.

CROPS ARE SAFE
Rayna Convertible Piano in shipping case, Folding Organs, Island Organs, Cruising Piano, one 50-foot round top with two 30-foot middles, pressure Gasoline Lamps. SEND FOR FREE BARGAIN BOOKLETS. WILL BE IN HUNTINGTON, IND., INDEFINITELY.
RAYNA MFG. CO., Springfield, Ill.

TENTS
Tucker Duck and Rubber Co., Ft. Smith, Ark.
Made good ones. Save you money. Write for our new catalog.

WHEEL BIRDS
WILLIAM BARTELS CO.,
43-44 Cortlandt St., N. Y.

GENTRY BROS.' SHOWS IN CHICAGO.

TO MAKE HOME ON LOCAL LOTS FOR AN INDEFINITE PERIOD—EVERY RESIDENT OF CITY TO BE VISITED BY DAILY MOVIES.

(*Special to* THE NEW YORK CLIPPER.)

CHICAGO, Monday, July 28.

Gentry Bros' Famous Dog, Pony and Circus attraction under canvas in Chicago this week. It is one of the largest trained animal exhibitions of the country, and will make its home on Chicago lots for an indefinite period, having arrived here early Monday morning from Kansas City.

The shows will move from lot to lot, still nearly all performances being given daily.

The trains were unloaded Sunday morning, and the wagon parade occurred on Irving Park Avenue and North Clark Streets. Sunday afternoon the menagerie tent was thrown open to the public.

On Monday morning a street parade was held, followed by two performances, one at 2 and eight o'clock. The stands of the show for the week are: Monday, Leland Avenue and North Clark; Tuesday, Milwaukee and Sawyer Avenues; Wednesday, Irving Park Boulevard and Forty-fourth Avenue; Thursday, Grand Avenue and Central Avenue; Friday, Lake Street and Forty-seventh Avenue; Saturday, Lake Street and Augusta Street. The shows have never presented a show on Sunday, and will not vary from that rule while here.

In the complement of trained animals with the show is nearly every performing creature, from a house cat to an elephant.

WARREN A. PATRICK.

ELEANOR ROBINSON ELOPES.

Elopements are a feature of family life in the Robinson household, Bridgeport, one of the twin daughters of John G. Robinson, of circus fame—not Gilbert Robinson, but John G. Robinson, and great granddaughter of the original Uncle John Robinson, founder of the Robinson Shows—is the heroine of the romance. Her own father, John G., eloped with Leonora Smith, daughter of ex-Mayor Amos Smith. The story of this last marriage "on the wing" is Robert H. Papworth, of Cleveland. The young couple were wedded at Put-in-Bay, and then went back to the Forest City for the parental blessing and honeymoon joys.

YANKEE ROBINSON LITERARY BUREAU.

BY HARVEY HALE.

Proceeding on the theory that all press agents are nasty most of the time, and most of them that way all the time, I will continue where I left off in Canada.

As there is no fine annexed by the press agents' union for telling the truth occasionally, and as many people delight in the horror of theatre (to someone else), it is necessary for this branch of the big canvas institution to get out its card.

WE STRIVE TO PLEASE.

for on July 16, after crossing the line at International Falls, Minn., on our gentle way to Virginia, five cars of the train tried to hold a personal reception over a bad break in the roadbed causing the show to lose the entire day and night. The performers and musicians all went over to Brelth to visit Chas. Sparks' Show, and the train equipment was moved on to Hibbing, where a grand day's business partly repaid the loss of Virginia. The Chesholm and Brelth were satisfactory, and a big crowd in Fond du Lac attention gave us the largest afternoon crowd on Monday, since the show's return from Canada (Canada).

On July 14, during a 300 mile run in Canada, to Rainy River, the trains were stopped to feed and water. It seems that some one suggested a fifty round boxing contest between Larry Belanger and Harry Michalek, two expert cooks in the dining department. Charley Myers was master of ceremonies, and Tom Castello and Jack Myers has claimed ever since that it should have been a thousand rounds, and the fight started when the season opened in April, for it is such an even match nobody gets hurt, and the committee is tired buying new sets of gloves by the dozen.

Red Wing, July 22, and Winona, 23, were both big paying stops, thanks to Mr. and Mr. Shearman, of the St. Paul Show Printing House, will swear to it.

Col. Towers is a solid fixture here, and his money money a record to be sworn of surely. Chas. Sweezy, the oldest equestrian director in the world, celebrated his fifty-seventh tented season at Winona, where he was with Dan Castello's Show over fifty years ago, for the daily paper said so.

A man named Moss runs a moving picture house at Rollingstone, Minn., and says he can't even gather in anything located permanently.

RINGLING NOTES.

BY RAIRD.

(Week of July 26).

Moline.—Long haul to the lot. We showed to a packed tent here, both matinee and night performance. Mr. Hale, the lessee who was with us season of 1912, made us a visit in Moline and Muscatine. Everyone was glad to see him.

Muscatine.—Not a very large town, but we did tremendous business. There certainly was a change in the weather compared to Moline. It was cool here and a breeze kept us all fine. Al. White, well known clown and comedian, made us a visit in Muscatine.

Centerville.—Long run from Muscatine into Centerville, one hundred and twenty-six miles, but it was made in automobile and we showed to packed tent.

We have had Kansas City three days—Sunday, Monday and Tuesday—showing Monday and Tuesday.

Quite a few live in Kansas City. Louie Papmonds, Max Dillie and wife, and others. There is one I forgot to mention, Mrs. Harry Dwyer; one knows that Cæsar lives in Kansas City, for he has been mentioning it for several years. The show is good to the boys this season, taking them all to their homes.

DOWNIE & WHEELER'S
WORLD'S BEST SHOWS

Went to strengthen big Show, feature Aerial Act, Troupe of Japs, Lady Principal Rider with Stock; Comedy Bars of any good Novelty and Comedy Ground Acts, sensational feature for Concert doing other acts; Man to work Pony Drill and Riding Dog Act; Oriental Dancers and Novelty Acts for Side Show. Long season; salary sure and prompt. All-day grinder for Pit Show. Colored Musicians to strengthen Annex Band. Route: Pittsfield, N. H., July 30; Suncook, N. H., 31; Newport, N. H., Aug. 1; Claremont, N. H., 2; Charlestown, N. H., 3; Alstead, Mass., 4; Greenfield, Mass., 5.

WE HAVE FOR LEASE CARS 50 feet long, for shipping scenery, automobiles, advance baggage, privilligo, motor boat, stock and merry-go-rounds. Desirable for show and circus companies. Reasonable rates.
THE ARMS PALACE HORSE CAR CO.
Room 614, 323 S. Michigan Ave., Chicago

Tents, Circus Seats, Poles and Stakes
Send for money saving list.
PEARL VAN, Norphville, N. Y.

TWO BILLS WILD WEST IN TROUBLE.

DENVER, Colo., July 25.—Disaster has visited the Buffalo Bill Wild West and Pawnee Bill's Far East, and unless some sort of an agreement is reached the show will not move out of this city. Trouble, which has been pending for some time, culminated here in the attachment of the show for $50,000, by the United States Printing and Lithograph Co., and as the show owners have not furnished the required bond, amounting to double that of the attachment, the organization cannot move.

A second attachment, supplementing the one mentioned, for $20,000, was filed in behalf of H. H. Tammen and F. G. Bonfils, has improved an additional embargo to the show and there seems little likelihood of its continuing.

Commissioner Nisbett has placed deputies in charge of the show property, and a disagreement between the two shortening powers presages a dissolution of partnership. A number of the advance dates have been cancelled, and every move points to a definite closing.

The Two Bills' Shows has been unfortunate this season since its opening in Philadelphia. In that city cold weather caused poor attendance. The New York engagement, immediately following, was most unprofitable, and, in fact, in the majority of the big city dates since their route the show has not made money. In many of the one night stands business has been light, but the "one nighters" could hardly make up the losses met with in the big cities.

With a show as big a as the Two Bills there never seems to be any half way. It either is a big winner or a big loser, and when it is the latter it would take the resources of a multi-millionaire to tide it over the shoals.

The Denver Post, of July 23, states the case authoritatively as follows:

"The attachment Monday night, in Denver, of the Buffalo Bill and Pawnee Bill Shows by the United States Printing and Lithograph Company, was a step taken as much in the interests of Buffalo Bill as it was in the interests of the printing and lithographic company, according to a statement made in Denver early by Adolph Marks of Chicago, general counsel of the United States Printing and Lithograph Company, at Cincinnati, Ohio.

"'As general counsel for the United States Printing and Lithograph Company,' said Mr. Marks, 'I can say that we have none but the friendliest feelings for Colonel William F. Cody. Cody is an honest man. If it is possible for a man to be too honest, then Col. Cody is that man. When Col. Cody returned to America from his last great tour of Europe he paid voluntarily to the Dalley estate the sum of $360,000, although the estate had not the scratch of a pen upon which to claim that debt. But Cody knew that he owed the money and Cody paid it on his own volition. So, my company believe in Col. Cody and, if Col. Cody had his way, there would be no attachment on the show now. But Cody's hands have been tied, and they have been tied by the way in which he seems to have decided over all his property to his present partner, Major Little—the 'Pawnee Bill' of this present show combination.

"'Here are the facts in the case. In December the United States Printing and Lithograph Company entered into a joint and several contracts with Colonel Cody and Major Lillie for the printing of all their posters and lithographic matter and programs and date bills for the season of 1913. It was estimated that the work would amount in the season to about $50,000. At that time my company held notes to the value of $16,000 from the Buffalo Bill-Pawnee Bill Show, which notes matured in April and May of this year, and which notes have been indorsed by Major Little.

"Now, then, up to the beginning of July of this year my company had supplied to the Cody-Little show printing to the value of $40,000. Up to the beginning of July we had not received a cent on account of that printing. About July 1 my company instructed me to attach the show, which came to Chicago at that time. I preferred to attach but Major Lillie asked me to stand for that. Lillie agreed to send me $10,000 on account of the $40,000 if we would let the show go. We befriendly to Colonel Cody and didn't want to see harrass him. After agreeing to that extension of time with Lillie I received from the latter principal to the value of $12,000, and that brought the total indebtedness of the Cody-Little show to the printing company—for this present season—to more than $15,000. And not one cent had been paid on that account. However, we did not attach in Chicago, and the show went away from there on the tour that brought it to Denver last Sunday.

"'Now, then, between leaving Chicago and reaching Denver we estimate that the receipts of the show were at least $50,000, and yet Lillie had not sent me any dollar on account of his indebtedness. Therefore, in view of that default of Lillie's, I instructed Charles H. Redmond and Thomas C. Bottom, the attorneys who represent the United States Printing and Lithographic Company in Denver, to take such measures as they thought necessary here to protect my company.

"'I reached Denver from Fort Monroe and had a conference with Colonel Cody and Major Lillie. Redmond and Bottom were present at that conference. Lillie was then arranged for the next morning to meet me at noon

THE NEW YORK CITY THEATRES

CONTINUED ATTRACTIONS.

DRAMATIC AND MUSICAL.

ASTOR.—"Quo Vadis?" in motion pictures, fifteenth week.
CASINO.—"The Purple Road," seventh week at this house.
CORT.—Laurette Taylor, in "Peg o' My Heart," thirty-second week.
BIJOU.—FORTY-SECOND STREET.—"Within the Law," forty-eighth week.
LEW FIELDS' FORTY-FOURTH STREET ROOF GARDEN.—"All Aboard," ninth week.
LYRIC.—Captain Scott's South Pole motion pictures.
NEW AMSTERDAM.—Ziegfeld's Follies seventh week.
WINTER GARDEN.—"The Passing Show of 1913."

PROCTOR'S TWENTY-THIRD ST.

Found the house comfortably filled Monday evening, July 21, when Del-a-Phone and "The Big Surprise" were added equal favorites after everything had been summed up for the evening. Del-a-Phone is just as realistic an impersonator of sounds as ever, and among his offerings were an automobile, a planing machine, an "injured" cur, a horse trotting on dry *terra firma* and then into mud, a trolley car, a crying baby, sawing wood and other things that made his eight minutes' stay a very welcome one.

"The Big Surprise" was a novel type of entertainment including a company of seven, working the songs and chatter for the greater part of the time, with the orchestra and boxes, "sprung" surprises in rapid fire fashion and claimed eight bows at its finish. (See New Acts.)

The Kendall Trio, musicians and singers, presented a very neat offering and did surprisingly well in the following position. (See New Acts.)

William Cohill and company presented an old story, in "Getting Even;" Ciaco May, a singing comedienne, got a very fair welcome, "No. 2;" George Altman, a clever clay modeler, did very well, and Payne and Lee, singers and dancers, pleased strong with their executed dance by the woman in Billikin make-up. (See New Acts for all four).

John C. Hinson and company, in "That Boy Fritz," and Myrtle and Delay, two real girls, were the main favorites on the incoming bill of Thursday, 24.

"That Boy Fritz," with the action of the comedy held in a department store, shows Johnnie Hanson at his best in the role of the stage-struck Teutonic fireman. He has none of his cunning in being able to arouse the giggles and laughs, and his supporting company of two men and a woman gave this funny fellow capital aid toward making Fritz the "laugher" of the program.

Myrtle and Delay sing as charmingly together as they look, and that's considerable. Their offering is fully reviewed under New Acts in this issue.

Frank Howard, the young-old tenor, was given a cordial welcome, offered a very entertaining monologue, and sang "When the Robins Nest Again," "Silver Threads Among the Gold" and "Comin' Thro' the Rye," in fine voice, and looked capable enough to do a clog dance, but didn't have to.

The La Belles have a very well arranged juggling act, entering on the "train," which explodes at Plankyville Station, and transforms the car into a large table, carrying the woman of the act and the balls, hoops, plates, etc. It gave the act a fine start, and a very juggling act by each of the two men who came on in tramp make-up were properly applauded. The woman is a neat dresser and finds time to work a dance on both knee-length. Good workers. Good act.

Faust and Faust, comedy musical "professors," played little during their stay. (See New Acts).

Katherine Scott and her company talked and talked for fifteen minutes, and finished with a trio song and dance number. (See New Acts).

"The Little Lemba," a sort of miniature musical comedy, including nine people, fell short of being a hit. (See New Acts).

The Kinemacolor and Association pictures claimed as much approval as the majority of both bills.

Manager Matthews announces his big Summer vaudeville festival here for week of Aug. 4. *Tod.*

PROCTOR'S FIFTH AVENUE.

(DUS MCCUNE, MGR.)

A fairly good program is being presented here this week, and was witnessed by a good sized audience, who were very liberal in applause.

Dorothy Richmond and company presented Edgar Allan Woolf's comedy, called "A Midnight Marriage," and managed to make a good impression. The work of Miss Richmond was heartily enjoyed, as was also that of her little company.

Count Bestunoff, in black art and sleight of hand work, pleased. He has finely costumed and staged his little production, but needs to enthuse a little more speed in his work as it would greatly benefit his performance.

Hong Fong, a Chinese comedian, had a hard time in convincing the audience that he was a humorist, but finally succeeded, and walked away with several bows.

Jack Anthony and Harry Rose, two Italian comedians, put over a good line of talk, and at its conclusion was rewarded by plenty of applause.

Chas. Howard, of burlesque fame, assisted by Jos. Ratliff and Dorothy Hayden, but no cause for complaint at the reception accorded them. The program stated that their sole aim was laughter, and they surely got all they wanted. Howard is a clever comedian, and knows just where his audience has enough.

The Carl Eugen Troupe of nine men, in acrobatic stunts, show what experts can do. They show several new tricks that were big encore getters.

Kuizo, a Japanese juggler, in the opening position, held his own.

Helen Goff, in a singing specialty; Maxie King and her Terpsichorean Beauties, and Cecil Cunningham and company all presented new features. (See New Acts.) *Jack.*

Academy of Music (Robert E. Irwin, mgr.)—"Old Heidelberg," with its beautiful popular German music and its touching little love story between a prince of the royal blood and the little Darmaid, was nicely staged for this week's revival. As Kathie, Priscilla Knowlas was a charming character, sang and looked and resigned to the part nice. Wm. J. Kelly was Karl Heinrich, eager and expectant for the new life in the university, and one of the jolliest of the set but fully alive to the responsibilities that came with his position. Julius Von was a fine character as old Dr. Juttner, the prince's tutor. La Verne Titus appeared as Lutz to good advantage as did Joseph Creighan as one of the prince's fellow students. Richard Lyle, as Hinder, and Ed. Donnelly, as the old waiter. Others in the cast were: Wm. H. Gerald, John J. Carroll, Fred. Merrick, J. G. R. Keller, Fred Fenimore, Glen Anders, Geo. Odell, Harry Sothern, Bernard Thornton, Roy Torrey, Marie Curtis and Lydia Kano. Next week, "The Two Orphans."

Maxine Elliott's (Geo. J. Appleton, mgr.)—"The Gentleman from No. 19" will be produced at this house Monday evening, Aug. 4.

"PASSING SHOW OF 1913."

Winter Garden (Winter Garden Co., mgrs.)—*The Passing Show of 1913.* Dialogue and lyrics by Harold Atteridge, music by Jean Schwartz and Al. W. Brown, staged by Ned Wayburn, produced by the Winter Garden Co. on Thursday evening, July 24, with this cast:

The Usher.....Tony Hunting
Cecil Shayne.....Harry Gilfoil
Wright Songwords.....Herbert Corthell
Cinderella Jones.....Laura Hamilton
Scarecrow Stone.....Frederick Niles
Punkinhead Montgomery.....Charles De Haven
Nowe Say-She-Cullion.....Wellington Cross
The Sunshine Girl.....Lois Josephine
The Fair Lillian.....Grace Kimball
Mrs. Potiphar.....Georgia Caine
The Parcel Postman.....Lew Brice
Peg o' My Heart.....Hollie King
Michael Rish.....Harry Gilfoil
An Ex-President.....Edward Begley
Broadway Girl.....Charles Grapewin
Woody.....Sydney Grant
Gaby Gweendolyn.....Lillian Gonne
Joe Garson.....George La Maire
Conspiracy Bill.....Frank Conroy
Charles McNeil.....Tony Hunting
Billy Billie Burke.....Corinne Frances
Inspector Burke.....John C. Thomas
Barbara.....Georgia Caine
Reflection.....George Ford
Working Girl.....Charlotte Greenwood
The Fifth Frankforter.....Sydney Grant
A Flying Messenger.....Grace Kimball
Bella.....Charlotte Greenwood
A Cabaret Artist.....Bessie Clayton

The new revue at this internationally famous amusement place is the best that has been seen here since the opening of the house. There is not a single hitch moment in it, and, although it is at times lacking in comedy, it is always good entertainment. The musical hits are few, but the ballads are of the kind that will reach the whistling fiend. The show opened here without a day out of town preparation and despite this it made an emphatic success. That it will draw capacity audiences for some months to come was the opinion of almost every one present on the opening night, which, by the way, was one of the hottest of the season. Still, the show held them in their seats despite the fact that the giant entrance was around the midnight hour.

The show is a kaleidoscopic review of some of the past season's successes, and the short burlesques on "Fanny's First Play," "The Silver Slipper," "The Argyle Case," "Peg o' My Heart," "The Sunshine Girl," "Broadway Jones," "Joseph and His Brethren," "Three Little Rich Girls" and others, all won instant favor. Frank Fay, the Englishman, in his story in "The Passing Show of 1913," for the players are called upon to impersonate various stage characters, is the author of the scenes and the characters they portray are drawn up by the well known Fay pantomime. "Peg o' My Heart" fails into the hands of her aunt, Mrs. Potiphar, who wants to get rid of her. Mrs. Potiphar, with Conspiracy Bill, Joe Garson to do the kidnapping, they take her to the Mexican border where a revolution is in progress. Peg meets and falls in love with Broadway Jones, who employes the Sunshine Girl to protect her.

There are novelties and dances galore. Indeed, with the exception of the minuet, every face and figure in the show is. Even the scenery "danced." Ned Wayburn put over some novel ideas in the "train," with its novelty effects, and may well place a wreath upon his head, for his work is wonderful.

The big "flash" of the show is the "Spirit of Stage," which shows a huge white staircase, with Miss Bessie Clayton and Conroy and Le Maire and the chorus ascending from the stage to the very fly-tops. The ceiling is hidden from view by a huge canopy. When the performers reach the top the canopy and all that can be seen is their legs. Soon they descend and their whole body is in full view. Nothing more impressive has been seen on the stage in many moons, and the applause was deafening. Miss Clayton must have been heard at the City Hall, more than five miles away. The chorus girls and men march magnificently down the steps. They are followed in turn by dancers. Then came Bessie Clayton and her men with the white staircase to herself, and won much applause by her artistic toe dancing.

Charlie Chaplin and Freddie followed on the steps with a dance called "Tangle Foot," and Chaplin's eccentric dance was a "knockout." It was a difficult dance, and if they do not break their legs during the run of the show they will be lucky.

Wellington Cross and Lois Josephine, who have "clean" written all over them, are both favorites, and their dancing was at all times graceful. Many songs fall to Mr. Cross, and while he has a good voice in stageland, he rendered them all in good style. Miss Josephine is a graceful lass indeed, called "Won't You Come Into My Playhouse," a burlesque on George M. Cohan and William Collier and their theatres, which was liked immensely by the huge audience. She sandwiched in a few verses of Cohan and William Collier's "Over the Rhine" Club recites, with Cohan and Collier.) Mr. King is conspicuous throughout the production, and deserves all the applause he received.

Conroy and Le Maire were responsible for much laughter. Both of them played roles, but they got the most laughs when they did their specialty dancing. They also have clean, clever and refined acts. Their cross-fire conversation about the insurance business is a "scream."

Swan Woodward danced a sword dance in vigorous but graceful style, and warm applause greeted her at the finish.

May Boley, Herbert Corthell, Lillian Gonne, Tony Hunting, Corinne Frances, Sidney Grant, Charlotte Greenwood, Lew Brice, Harry Gilfoil, Molly King are also prominent in the cast. Miss Boley was forced to encore despite the fact that they have little to do, a fault not theirs.

Pictorially, the show of Winter Garden shows is gorgeous. One of the most wonderful scenes is the transformation of Forty-sixth Street to Forty-seventh Street, with all of the wonderful electrical advertisements. The costumes are the most beautiful Melville Ellis has ever designed, and the chorus girls are all visions of beauty.

Lack of space prevents us from really doing the show justice. You must see it to drink in its beauties. That staircase scene alone is well worth the price of admission (which, by the way, is $2.50 for the best seats this season).

Of course, changes in the scenes will be made. As it stands now the show is entirely too long. The opening night rose at 8.25, and fell on the first part almost two hours later. But the audience left the theatre happy and not tire of it, for the show was a good one. *Kelcey.*

Proctor's Fifty-eighth Street (John Buck, mgr.)— Vaudeville and moving pictures. A miniature musical comedy, entitled "The Little Lemba," was the feature of the hill for the first half of this week. Others are: Florence Hurst and company in "A rural skit, "Fun in the Woods;" Hayes and Wynn, singing and dancing; Ward and Delmar, comedians; Bollinger and Reynolds, comedy wire act; Harry Sydell, comedian, and Kinemacolor and black and white photoplays.

Henderson's (Curiton Roagland, mgr.) —This week's bill includes: James Thornton, B. C. Rolfe's "Arcadia," Hale Norcross and company, in "Love in the Suburbs" Louis London, Ben Beyer and Brother, Lorraine and Burke, and Bob and May Kemp.

Circle.—Vaudeville and pictures.

UNION SQUARE.

(B. F. KEITH'S, MGR.)

There is very little to say in this week's bill to please the most exacting patron of vaudeville.

To those who admire splendid vocalism, there is an artistic treat in listening to the superb efforts of Rina Showalter, the grand opera prima donna soprano, who is the latest recruit to the ranks of vaudeville.

Her debut here, on Monday, assumed the form of an ovation, during the rendition of her numbers, and also at the conclusion of her bouquet of melodies, when the house rang with applause, and the audience clamoring for encores. (See New Acts.)

T. Roy Barnes and Bessie Crawford sustained the second position of the bill with right up to the mark in their skit, "The Magazine Man and the Lady."

It is difficult, indeed, to attempt to coin new phrases wherein to extol the cleverness of Mr. Barnes as an original entertainer. There is an inexhaustible fund of exuberant wit in his composition which he sends across the footlights in a way that is clean and wholesome, and never in the least offensive. The act was, truly, the laughing hit of Monday's bill.

James T. Duffy and Mercedes Lorense got by very nicely in their musical and comedy offering, entitled "Springtime." It is a dainty act of comedy and song, and it goes with a snappiness that is very pleasing.

Alberta Moore and Myrtle Young, two pretty girls, who not only are equal singers and capable in songs and dances, but costume their act with extreme good taste, were the first to appear on the bill after the entire bill. Their dancing was excellent.

Clayton Kennard and Mattie Rooney were welcomed as old friends, in their sketch, "The Happy Medium." Not an item of the fun, which is always injected into their act, was missed by the audience, and the result was a nice hit for them.

The Five Flying Keys get the fun going at a lively pace while presenting their comedistyle, "Instrumentalities." It is by far the best vehicle this talented family has ever appeared in.

Rosa and Castillitan, in poses of classic art studies, scored an artistic hit, and were applauded liberally.

Hershel Hendler, a European pianist, and Baldwin, comedy cyclist, made their debuts here Monday, 28. (See New Acts, this issue). *Old Timer.*

AMERICAN ROOF.

(CHARLES POTSDAM, MGR.)

Thursday night, July 24, saw this theatre filled to its capacity, and a very good bill was offered.

Karlton and Kilford, two men, opened the show with real good cartooning. The men have a pleasing appearance, and the act was very well received.

Keegan and Healy, a man and woman, in a neat singing and dancing act, got over nicely.

Evora Wisdom and company, in a comedy skit, entitled "Insolitia," certainly pleased everyone. The company consists of two men besides Miss Wisdom. The act is up-to-the-minute for laughs.

Aveling and Lloyd, in a talking act, depended more upon "blue" jokes than merits for their laughs.

"The Bower of Melody" is a very pretty offering of songs and dances. There are ten people in the act, and they are all talented. They carry their own director, who also happens to be a fine violinist, and they changed the song, "To Have, To Hold, To Love," to repeated encores. There are also specialties and ragtime, and showed that they knew how to render each with equal facility. The act went over big.

The Vander Koors, in burlesque magic, certainly have a novel act, and it is clever and the business with the mind-reading duck got many laughs.

The Swedish Tronpe, three women and one man, do splendid work. Even though the man does all the hard lifting, the three women are very helpful to the act, because of their "gingery" way of racing around. All told, they are a trio of versatile hickeylists and equilibrists, and the act was a big success.

Murray Bennett does some very good work in the way of telling stories and singing songs. "When I Was Twenty-one" and "When Yiddie On His Fiddle Leads the Cabaret" and "Pick On Your Mandolin, Antonio," were some of his songs. He was a decided hit.

Largo and Benjamin, two men, in a comedy acrobatic act, did some very good work. The act went over nicely. *Pete.*

New Brighton Theatre (Sam McKee, mgr.)—The bill for this week includes Cecil Lean, assisted by Cleo Mayfield and Jack Billings; "The Bachelor's Dinner," with Bessie Browne and company; Mlle. Rhea (Five); James Callahan and company, in "The Old Neighborhood;" Martin and Fabrini, Mabel Russell, Arlington and company, Gevor and Mack, J. Roger West and Ida Van Stelen, Adonis and Dog, the Bratons, and Jessie Busley and company.

Brighton Music Hall (C. C. Wells, mgr.)—The program for this week includes: Sopbie Tucker, Valerio Borgere and company, Bert Melrose, Ethel Green and Sylvester, Nonette, Lynch and Zeller, and the Stanley Trio.

Brighton Beach Race Course.—This popular open air resort began its ninth successful week of its present season June 28. The big three-ring cabaret offers popular features, among whom are: Justin D'Lary, Clark Lincoln and Ray Gray. Tuesday and Monday evenings are devoted to amateur boxing contests in the regular performances. Sunday night "pops" with dancing.

Jardin de Danse (Carter De Haven, mgr.)—The Jardin ballroom and daily entertainment continue to draw well.

Forestwalk, Bronx (J. Wesley Rosenquest, mgr.)—Vaudeville and motion pictures.

Weber's—Motion pictures.

Lowe's Avenue B (G. Kuhn, mgr.)—Vaudeville and motion pictures.

Comedy (Charles Bastian, mgr.) — Motion pictures and illustrated songs.

Plaza (F. P. Wiley, mgr.)—Vaudeville and motion pictures.

Unique (E. L. Weill, mgr.)—Motion pictures.

New York (Wm. Morris, mgr.)—Vaudeville and pictures.

Keeney's Third Avenue (Ed. J. McMahon, mgr.)—Vaudeville and motion pictures.

Lincoln Square (Chas. Ferguson, mgr.) —Vaudeville and pictures.

Lincoln (Chas. Forster) (Julius Bernstein, mgr.)—Vaudeville and motion pictures.

Jefferson—Vaudeville and pictures.

Herald Square (A. Rothschild, mgr.)—First run motion pictures are shown here.

Savoy (Hoffberg Bros., mgrs.)—Motion pictures in which leading stars appear is the attraction at this house.

Yorkville (Spence Boatus, mgr.)—Vaudeville and pictures.

American (Charles Potsdam, mgr.) — Vaudeville and pictures.

Grand Street (Harry Beckman, mgr.)—Vaudeville and pictures.

City (Samuel Freed, mgr.)—Vaudeville and pictures.

Alhambra.—The photo-drama, "Quo Vadis?" is the attraction here beginning July 28.

Greeley Square (M. M. Bloch, mgr.)—Vaudeville and pictures.

HAMMERSTEIN'S.

(WM. HAMMERSTEIN, MGR.)

Four holdovers help to make up the bill on the "corner" this week. Ching Ling Foo, the headliner, is on his fourth and last week.

A good attendance was on hand the opening performance, Monday matinee, July 28. Chester and Jones opened the show, with Charlie Rossow in another two position.

The Five Mowatts offered a clever Indian club act, which was a big winner.

Mosher, Hayes and Mosher, comedy cyclists, held down their position on the bill in fine style.

Ernest Ball and Maude Lambert cleaned up in the usual Ball-Lambert style, with a new repertoire of popular ditties. They were compelled to respond to numerous encores on each number rendered.

The Three Types, a holdover act from last week, was well liked, and, no matter how often seen is a pleasing offering.

Elizabeth Murray returned to the corner and was accorded a warm welcome.

Bert French and Alice Ria are on their second and last week. Although this act has held down the boards in and around New York for a number of weeks this season, it was heartily received by the Monday audience.

The Rossow Midgets, the world-famed midgets, scored in their "strong" and boxing act.

Willie Weston and Mike Bernard tore things up in their usual style. Mike was the same big time riot, and Willie scored a number of popular songs in his pleasing way.

Dainty Nacbe, in her third week, scored. Winsor McCay presented himself into the good graces, and Ching Ling Foo and company closed the bill. *Oho.*

Broadway.—Motion pictures.

Keith's Union Square Theatre (Harry Swift, mgr.)—The stock company offers for this week, "The Battle," and the house was comfortably filled on Monday. To follow, "Our Wives."

Keith's Alhambra (C. White, mgr.)— Picture for this week. The regular season will start next month.

Prospect—Pictures only.

National (Harry Lowe, mgr.)—Vaudeville and pictures.

Lowe's Seventh Avenue (C. Sewards, mgr.)—Vaudeville and pictures are drawing big houses.

Yorkville (C. Bentus, mgr.)—Vaudeville and pictures.

Mount Morris (I. Michels, mgr.)—Pictures only.

Family (Leo Soloman, mgr.)—Pictures only.

Loew's Fifth Avenue (A. Lowe, mgr.) —Pictures only.

Regent (Frank Bowers, mgr.)—Pictures and music.

Odeon (Chas. W. Thompson, mgr.)— Vaudeville and pictures.

Imperial Casino Quartet (R. McGee, mgr.) —Vaudeville and pictures.

Washington (Louis Cohen, mgr.)—Pictures only.

Nemo (Jack Lowers, mgr.)—Pictures and vaudeville.

Riverside (H. Goldman, mgr.)—Vaudeville and pictures.

Crotona (Al. Jones, mgr.)—Vaudeville and pictures.

Delancey (Harry Thoma, mgr.)—Vaudeville and pictures.

Proctor's One Hundred and Twenty-fifth Street (Percy G. Williams)—Bill 28-Aug. 2: Webb and Hope, Fields and Fink, Gardner and Vincent, Lew Hawkins' Trio, Kearney, Buckley and Cook, Bailey and Shearer, Stephen and McKnight, Al. Hayman and company, Nat Carr, Aerial Lorettos Four, Alexander, Burt and Malvine, Ward and Wells, Minnie Brothers, and Masceray Sisters.

Brooklyn, N. Y.—Bushwick (Fred'k Wilmot, mgr.)—Week of July 28, the B. F. Keith's Playrs present "The Fortune Hunter."

Fulton (A. M. Lighton, mgr.)—First class vaudeville, changed twice weekly, is drawing big business.

Jones' (M. T. Jones, mgr.)—Vaudeville and pictures.

Fifth Avenue (M. H. Saxe, mgr.)—Motion pictures and vaudeville.

Rozar Avenue Lowe, mgr.)—Photoplays and vaudeville.

Folly (Wm. Fox, mgr.)—Pictures and vaudeville.

Cosmos (Wm. Fox, mgr.)—Pictures and vaudeville.

Columbia (A. Sichel, mgr.)—Six vaudeville acts and motion pictures.

Lindsay (J. Wesley Rosenquest, mgr.)—The latest photoplays are shown here.

Bijou (Sam Bloch, mgr.)—Lowe's vaudeville, changed twice weekly, also latest photoplays. Bill 28-30: "Twas Santa Claus" Neil McKinley, King and Oscar, Undine Andrews, Haskell and Weirmans, Wilson and Rowland and Sidney Robinson. For Bill 31-Aug. 2: Hilling's seals, Warron and Blanchard, Lepzo and Bayliss, Bob Lewis, Gerard and West, Jose Parry, and Walton Trio.

Gotham (Geo. J. Weiss, mgr.)—The latest photoplays are shown here.

Lenox (Geo. J. Kerz, mgr.)—The latest photoplays and vaudeville.

Shubert (Wm. Sheehy, mgr.)—Lowe's vaudeville continues to be big business. The program is changed twice weekly.

Bedford (Ben Kahn, mgr.)—Continues vaudeville and the latest photoplays. The program is changed twice weekly, Mondays and Thursdays. The pictures are changed daily.

ROUTE LIST.

Supplemental List—Received Too Late for Classification.

Allen, Billy, Musical Comedy—Mansfield, O., 28-Aug. 2, Akron 4-9.
Berliner's Orchestra—Ludlow Lagoon, Cincinnati, indefinite.
Dutton's Three Ring Circus—Cincinnati, 28-Aug. 2.
Fiddler's Green—Steeplechase Park, Coney Island, indefinite.
Forepaugh-Sells Bros. Circus—Cincinnati, 28-Aug. 2.
Gilmore, Harry, Co.—Parsons, Kan., Aug. 4-9.
Holland Opera—Vancouver, B. C., Can., 28-Aug. 9.
Hurley's—Kleise-Ones Co.—Buffalo, N. Y., 28-Aug. 23.
Kemp, Marie, Players (Fritz & Lawler, mgrs.) —Russell, N. Y., 28-Aug. 2, Antwerp 4-9.
Summer Dramatic Stock—Muskogee, Okla., indefinite.
Young Buffalo—Out. Committee (Correction)—Bed Bank, N. J., 8, Asbury Park 9.

"NEARLY MARRIED."

"Nearly Married" will be produced Aug. 18, 19, at Asbury Park, N. J., with Bruce McRae as its leading actor, assisted by John Westley, James C. Marlowe, Schuyler Ladd, Mark Smith, Virginia Pearson, Jane Grey, Ruth Shopley and Georgia Lawrence.

SCENERY

THEATRES AND PRODUCTIONS,
VAUDEVILLE ACTS EQUIPPED
Saw and Second Hand Scenery in Stock
MURRAY HILL SCENIC STUDIO
MURRAY HILL THEATRE, N. Y.
WALTER MAYNE, Mgr. Tel. 3033 Mur Hill

Clipper Post Office.

In order to avoid mistakes and to insure the prompt delivery of the letters advertised in this list, an envelope plainly addressed must be sent for each letter, and a written order for the letter, signed with the full name and address and the line of business followed by the sender, must also be enclosed.

Please mention the date (or number) of the CLIPPER in which the letters sent for were advertised.

LADIES' LIST.

Albright Claude
Alarcon, Rosa
Albright, Lenzie
Ada, "The Life
Allyn, Jo
Ames, Alice
Athens, Maids
Black, Vera
Bancroft, Lalla
Barnes,
Blanks Hamlet
Burg, Clara
Bentzal Mrs. F. P.
Belknap Mildred
Bartlotelli Irma
Bates, Stanch
Bagenal,
Jeannette
Chaplow, Reed
Cooper, Corinne
Curtisan Mamie
Cusick, Fay
Conover Mrs. J. T.
Cleaney Sisters
Chaplain Clara
Darlace, Helen
Dinter,
Mrs. Chas. H.
Davis, Mabel
Davis, Edna
Dayre, Vera
Dewar, Frances
Dorn, Estythe
Dorsey, Ann
Deegan Minerva
Devine, Annie
DeLacy,
Gwyndolinn
Davis, Helen
Fiske, Marion
Fenton, Mae
Foxiwam Miss B.
Fitzgerald Lola
Fetherston Edith
Grant,
Mrs. Melville
Gibson, Dorothy
Gardner, Lilly
Garden, Mary
Gilbert, Helen
Grey, Cecile
Gilmore, Ruth
Gillman, Maude
Hayden, Vivian
Hart,
Alice Louise
Hughes, Mary
Gery, Louise
Hamilton, Miss
James, Frankie
Kelley, Mae
Kelley, Mary
Kelly, Evelyn
Keville, Evelyn
Kent, Ethel
Lucas, Helen
Lamont, Mae
Leavitt,
Jeannette Woolf
Lee, Nella
Lewis Blanche
Lorraine, Lee
Lorraine, Mrs.
Lyons, Ethel
Marion, Cecil
Magrell, Mae
Mortimer Lillian
Morgan, Alice
Martin, Blanche
Marie, Leona
Mack, Sylvia
Mayne,
Lillian Mae
Nelson, Mary
Nelson,
Christina
Pierce, Nora
Pollock, Elsie
Price, Marie
Paull, Maisye
Pendleton, Mae
Pomilloton,
Florence
Plaster, Pucka
Roy, Helen
Raymond,
Pauline
Raymond, Rose
Russell, Christ
Rogers, Hilda
Sterling Lillian
Sayne, Frances
Mrs. T. H.
Thee, Miss
Turner, Clara
Vane, Ethel
Vaughn, Emily
Warner Genevieve
Wilson, Bessie
Weston, Pauline
Wilson Florence
Wayne, Frances
Winters, Edna

GENTLEMEN'S LIST.

Adams, Geo H.
Armstrong, Arthur
Allen, Chas.
Appell, Nathan
Aplain Samuel
Arsky, J. H.
Andrews, Bill
Anderson Andie
Anderson, Jack
Baker, Jno. T.
Blanchard C. W.
Bell, Chas. Edw.
Brass Mon. 4
Brack, Wm.
Burdell &
Burns, Jas.
Barrow & Ville
Bernard, Wm.
Bicket, Ann
Blampton, Russ
Bell, Harry
Bell, Wm.
Bauns, Albert
Bixler, Harry
Bell, Jas. A.
Barney, Jack
Harris, Bob
Bowers, Frank
Brown, Frank O.
Bowers, Walter
Jordon Bros.
Bowens, The
Bowers, Walter
Byte, Chas.
Bell, Chas. B.
Clark, Chas.
Clark, Harry
Cohen, Jack
Cooper, Jack
Crosbrese, Frank
Coates, Charles
Clark, Jack L.
Craig, Jean
Clark, Harry
Colee, Jack
Cameron, Sandy
Clifton, Jos. D.
Cafrin, W. H.
Clifford, Billy
Carroll, Harry
Davis, Jas.
Cohen, Solly
Cooke & Bailey
Carriers, Adel
Cadalzo, Harry
Cadalzo, Harry
Cain, Jas. Ed.
Crotty, Jack
Castleden, G. F.
Crow, Jack
Davis, Jack
Dunbar, Bert
Downs, W. C.
Dale, Jas. H.
Dalbois, Harry
Desmond, L. L.
Dale,
De Vronde Chest
Dunaway, Jas.
Dunbar, Bert
Dayton, R.
Danforth, Wm.
Dunn, W. H.
Doyle, Jos.
Dorsey, T.
Ealand, T. E.
Eaton, J. G.
Egener, Fred
Eckhardt, Rudolph
Farrell, Joe
Fogarty, Johnnie
Farley, S.
Foster, Jas. M.
Fern, Ray
Foster, Chas. H.
Gilbert, H.
Gerard, Jas. B.
Gardner, Vincent
Gilbert, Jack
Gilbert, Jack
Gilbert, Jack

THE NEW YORK CLIPPER
Founded in 1853.
THE FRANK QUEEN PUBLISHING CO. (Limited)
PROPRIETORS.
ALBERT J. BORIE,
EDITORIAL AND BUSINESS MANAGER.

NEW YORK, AUGUST 2, 1913.

Entered June 26, 1879, at the Post Office at New York, N. Y., as second class matter, under the act of March 3, 1879.

RATES.

Advertisements—$2.50 per inch, single column. Advertisements set with border, 10 per ct. extra.

SUBSCRIPTION.

One year, in advance, $4; six months, $2; three months, $1. Canada and foreign postage extra. Single copies will be sent, postpaid, on receipt of 10 cents.

Our Terms are Cash.

THE CLIPPER is issued every WEDNESDAY. The Forms Closing Promptly on Tuesday, at 10 A. M.

Please remit by express money order, check, P. O. order or registered letter. All cash enclosed with letter is at risk of sender.

Address All Communications to THE NEW YORK CLIPPER,
47 West 28th Street, New York.
Tel. 2274-Madison.
Registered Cable Address, "AUTHORITY."

THE WESTERN BUREAU

of THE CLIPPER is located at Room 505, Ashland Block, Chicago, Warren A. Patrick, manager and correspondent.

THE CLIPPER can be obtained WHOLESALE AND RETAIL, at our agents, Brentano's news depot, 37 Avenue de l'Opera, Paris, France; Diamond News Co., 126 Fenchurch Street, London; Smith & Stationery Co., 128 Escolta, Manila, P. I.; Gordon & Gotch, 123 Pitt Street, Sydney, N. S. W., Australia.

ANSWERS TO CORRESPONDENTS.

DRAMATIC.

"KENTUCKY."—We have no knowledge of his present whereabouts. Address him in care of this office and we will advertise the letter in CLIPPER letter list.

M. L., Boston.—Address Will Cooke, secretary of the White Rats, 229 West Forty-sixth Street, New York.

CARDS.

D. M., West End.—Only the hand in which the error was discovered is dead. The other hands stand.

FIELD'S MINSTRELS REHEARSING.

The Al. G. Field Greater Minstrels are rehearsing preparatory to the opening of their twenty-eighth season. The rehearsals are conducted in Columbus, O., the opening date will be in early August, at some point in Northern Ohio.

"The Minstrels of the Nations," the opening number, is an international military spectacle, in which will appear soldiers of all nations, singing the songs of their native lands. A very liberal supply of dogs and hunting will close the scenic spectacle. Of course, the flag of our country will be paramount, with a burlesque entitled "Every Race Has a Flag But the Coon."

The Aviation Meet is another new offering, although the management promises a new show in every detail.

"The Days of '61," a big dancing number, and the closing number, "In Panama," will not only have the full strength of the minstrel company, but as an added feature will have a band of Hawaiian sleegers.

William Waltzer Gaff band will be the special parade attraction. Mr. Field promises much for the twenty-eighth season of his company.

THEATRES and OPERA HOUSES

We insert advertisements in this column at a special rate of $1.75 per agate line for 3 months (or 13 times). This will enable local managers to keep their houses prominently and constantly before the managers of companies. During the time the ad. is running we will send each advertiser a copy of THE CLIPPER free.

MILLERTON, N. Y., OPERA HOUSE.
Seats 450. Electric lights. Summer town. Act quickly for Spring and Summer. J. J BURNS, Mgr.

TIPTONVILLE—Population, 1500. W. N. SHELTON, Manager Tiptonville Theatre, seating capacity 800, wants good Dramatic Shows for fall and winter season. New house and large stage with modern equipment. W. N. SHELTON, Mgr.

"SULLIS OPERA HOUSE," Bangor, N. Y. Seats 350. JOHN N. SULLIS JR., Mgr.

WANTED Stock Co., Vaudeville, Minstrel, etc. House capacity, 1500; Pop., 5,000; 300 to draw from. Population. HOUSTON'S OPERA HOUSE, Luverne, Ala.

MUSIC COMPOSED AND ARRANGED for any instrument or number of instruments. Songs, Words and Music. Sketches, etc. Send stamp. CHAS. L. LEWIS, 429 Richmond St., Cincinnati, O.

GAMBLER'S VAUDEVILLE PROMPTER, just out (Price, $1.00. Contains 1,000 Most Popular "Off Parodies" (Price, $1.00). Will send them both for short while only on receipt of $1.00. F. J. ST. PIERRE, Room 405, Lakeside Bldg., Chicago, Ill.

AT LIBERTY—Orchestra Leader (Violin), double Brass. Up in Vaudeville and all branches. Sober, reliable. Prefer Vaud. and Picture House. Would travel; good library music. BENJ. H. BROWN, 140 EAST 44th ST., N. Y.

AT LIBERTY After Aug. 3.
BEN RUDOLPH—Heavies, Juveniles. Some Characters. Specialties. One Piece or Three Night Rep. Age 32; ht., 5 ft. 9½in.; wt., 145. Add. 1713 Barry Ave. Chicago Ill.

WANTED—Useful young man, capable of playing Drums and Traps. Others may apply. Season's work. Doing the business despite hot weather. Address FOLSHAW & LINDLEY, Reidsville, N. C.

HARRY L. NEWTON
Dramatic Author

America's most prolific Vaudeville Writer. Over 350 successful plays, sketches, etc., listed in the catalogs of T. S. Denison & Company, Will, Rochester, Walter H. Baker, M. Witmark & Sons, Penn Publishing Company, and the Dramatic Publishing Company. Plays, Sketches and Monologs to order. Manuscripts. Address, 41 Grand Opera Houses, Chicago, Ill.

WANTED PIANIST

Sight Reader and Transposer; sober; six shows per week. Salary $17 per. Also Singers, Stock Ladies, Oriental Dancers. To open Aug. 11. Address me until Aug. 7, Climenceville Bath Co., Mt. Clemens, Mich. A. HAMMERLY, Hamilton, Ohio.

OBSERVATIONS BY JOE HEPP

Live Tent Show News. Circus, Carnival, Wild West Gossip and Comment. Pertinent Paragraphs by our Special Correspondent.

CHICAGO, Saturday, July 26.

THE all absorbing topic of conversation in tent show circles this past week has been the Two Bills' catastrophe in Denver. In another section of this issue of THE OLD RELIABLE will be found an exhaustive report covering the attachments put on the Wild West and Far East in Denver. Advices received by the writer from the Colorado metropolis would seem to indicate that the Two Bills' Show is to be re-organized. In the meantime the four or five hundred people identified with the Buffalo Bill-Pawnee Bill Shows have been putting in some anxious moments, awaiting developments. It is to be hoped that arrangements can be effected so that Geo. W. F. Hall, the genial old scout of them all," may continue and finish out the season. As I understand it, Messrs. Thomas & Sells have made liberal preparations for the season of 1914, when Buffalo Bill will be a featured circus star. Pretty much for all show folks to find themselves out of employment at this season of the year, and particularly so in a profitable one, which in the past has broken all records as a money maker. It is rumored that confirmed that Major Gordon W. Lillie will project a Wild West show next season, to be known as Pawnee Bill's Wild West.

AL. G. BARNES, writes that business in Dubuque, Ia., was of the unsteady order, hundreds being compelled to occupy seats on the hippodrome track.

GEORGE M. BRADY, general agent for the Yankee Robinson Shows, favored the Western Bureau of THE NEW YORK CLIPPER with a call in Chicago, Saturday, and confirmed the report that the present season is proving the most prosperous in the history of Fred. Buchanan's circus. "Punch" Wheeler is doing some great press work in advance of this show, and the circus performance this season, according to Mr. Meahan, is an admirable one.

A "very few" have no knowledge of Mr. Parker, written from Leavenworth, Kan., under date of July 25, informing me that he finished Fred. Worrall, with the Ringling Bros.' Shows, in Kansas City, Tuesday, 22, and since that time the *World's Greatest Shows* played to tureaway business in Kansas City, Monday, 21, and to capacity at both performances on Tuesday, 22.

ACCORDING to Mr. Worrall, the Ringling show has been meeting with wonderful business all along the line this season. During his visit in Kansas City Colonel Parker was entertained by Charles Ringling, who was in charge of the show and seeing that things were looking after in the best manner.

COLONEL PARKER reports wonderful business for the Parker Exposition Shows out on the Pacific coast. This week he took an order for a $15,000 car-us-all, which goes to the Pacific Coast. The $5,000 baseline, which will be used in Kentucky. He says business is better than last year, which is going some. Colonel Parker is building a beautiful three-horse-shreet machine for the J. C. Kessler Company, of Akron, O., with electric lighting and a gasoline engine, and is constructing two big carry-us-all's to go with the said company's outfit. It is really marvelous that in the course of a very few years Colonel Parker has come to be generally known by the carnival fraternity as "America's Amusement King," has established a reputation for himself in the construction of amusement devices which keeps his factories in the hustle from busy night and day. The Parker name is standard on tent show lots.

HARRY H. DAVIS, in advance of the Johnny J. Jones Exposition Shows, was in Chicago this week, calling on the local exhibition of his attraction near Chicago for two weeks in August.

WALLIE COCHRAN entertained a party of friends in visiting the Herman A. Bailey Show, in Elgin, Ill., Wallie is now identified with the Goss Lithograph Co., and makes frequent visits to tent shows on the road.

FRANK L. ADAMS, of the Adams Co., Chicago, who made a tour of the world promoting the Panama-Pacific, and who has since held the position of American representative for a big firm in Tokio, Japan, was in Chicago this week, calling at the CLIPPER office. Brice is a globe trotter. To-day finds him in Chicago, to-morrow in Boston, and he will be in London next week. He is very popular with the show people, and was a pioneer in the days of the "Gentry" outing out flyers who have since become world famous.

FRED. GOLLMAR is in our midst, and unfortunately we happen to be in the Gollmar doghouse. Fred. is certainly getting the "dope" this season.

C. W. FINNEY, general contracting agent for the Gentry Bros.' Shows, is in Chicago, assisting general agent Ben Austin in perfecting arrangements for the Gentry Shows' engagements in and around this city.

PAYILION MANAGER BARTLEY, of the Kit Carson and Buffalo Bill Shows, was a welcome caller this week. He reported great business, and, for the most part, low water for he was lit up with a bunch of sparklers rivaling the Kohinoor. R. L. Branson, the general agent of the Kit Carson outfit this week, in conference with Manager Tom Widdemann, reported that the Kit Carson outfit while the Kit Carson outfit will have a long season, closing in the South late in November.

MRS. NAT REISS was in Chicago this week, doing some shopping. Mrs. Reiss left accidentally setting Nat back for a lot of lingerie and other feminine knick-nacks. She very kindly remembered the writer to the CLIPPER office with a call.

FRED. BUCHANAN is a familiar figure on the Chicago Rialto these days. For some time he has been in charge of the Great Raymond, whose engagement at the Majestic has been a leading feature. I presume that Tom will be leaving us soon or later in advance of a classical theatrical attraction, for he has the happy faculty of connecting himself up in the most desirable way.

Up to rumored that Ralph Ketterling will divorce himself from press work in Chicago and enter the political arena, either at Springfield or Madison. Mrs. Ralph Ketterling has added much fame to Chicago publicity circles, and we will hate to lose him.

JAMES JAY BRADY, who for a number of years was general press representative for the Ringling Bros.' Shows prior to assuming the management of the Colonial Theatre, which has recently passed under the control of Jones, Linick & Schaefer, has since passed away from as by Klaw & Erlanger, who will place him in charge of the Grand Opera House, in New York, the first of August. George Klingsbury, without a doubt, one of the most popular press agents in charge of amusement affairs in Chicago, has also been induced to accept a position with the New York City, where he will manage the Grand Opera House. Spent mighty well of the West when Chicago failed to land a man to manage New York theatres. Here is hoping that things will break for Jay and George as they would have them.

HANK W. WAKEFIELD, one of the grandest souls that ever trod shoe leather, walked into the Western Bureau of THE CLIPPER last Thursday. Hank is a charter member of The Showmen's League of America and stands high in other orders, and, traveling about the country as he does, coming into contact with show people of every degree, in all lines of professional endeavor, has had a splendid opportunity to sense the prevailing opinion concerning the development and future of the S. L. A. He declares that never was a movement inaugurated affording so much promise of seasured success, and, while he does not expect to win a life membership, he intends to bring in new members all the time.

VISITING the Nat Reiss Famous Shows in Chicago Heights this week took me back in fancy to the old days on the lot. For I met most pleasantly entertained by Phil Ellsworth, the veteran side show manager, as many years identified with Uncle Sam Wallace and other showmen. He recounted a very amusing experience in Lincoln, Neb., the home of our present Secretary of State. It was a hot morning, the circus lot was jammed with people, Phil exercising himself in making the first opening, in front of the side show. Among the folks gathered on the lot who listened with more or less rapt attention to his glowing remarks, enlarging upon the wonders gathered together under a single canvas, Phil noticed one particular individual who seemed very high overcome with merriment, and after the opening was made Phil descended from the bally-hoo stage and, approaching the boisterously merry individual, inquired: "What ails you?" Whereupon the owner replied: "Phil Bryan has got it all over you." Phil Ellsworth is one of the grand old veterans who has helped to make circus side shows. It is safe to predict that he is held in high esteem by Nat Reiss, who depends upon him to look after many affairs with the Nat Reiss Shows. Incidentally Phil signed su application for membership in The Showmen's League of America, along with others of the Reiss executive staff, who appreciate the wonderful possibilities of a tent show organization which is growing stronger and stronger every day.

LEW MORRIS, welcome caller at the Western Bureau of THE CLIPPER last Wednesday. He is mixed up with a lot of show affairs, and is a friend of the S. L. A.

ARTHUR DAVIS visited the Reiss Shows, at Chicago Heights, this week. He reported as though Arthur cannot get away entirely from that show fever, and while his official position with the Hotel Sherman has him pretty busy, he manages to find time every now and then to spend a few hours on the lot.

REPORTS received in Chicago indicate that the Young Buffalo Wild West and Amusing Far East Show is meeting with splendid business. Governor Sevier's other amusement ventures are also proving profitable, in spite of a general tightening up, which has affected all show enterprises to a more or less degree.

FRED. MORGAN, of the 101 Ranch Wild West Show, was in Chicago Friday, July 25. Fred. is looking as hale and hearty as ever, and is enthused over the wonderful business which he and the 101 Ranch Boys is playing to this season.

A letter from Manager Low Nichols conveys the information that fishing is good at Minnehaha Springs, Wis., where Low has a big country place. He left Chicago to spare the time to avail myself of his invitation to spend a few days in this sylvan retreat.

THE GENTRY BROS.' SHOWS ought to get a lot of money for their stay at the present engagement in this city they cleaned up a neat little $7,000, and I believe Chicago folk are hungry for the Gentry form of entertainment and will turn out in great numbers.

HARRY S. NOYES, general agent of the Great Patterson Shows, is in Chicago on temporary headquarters in Chicago, and in an interview with the writer last Tuesday, said: "There is no use disguising the fact that the carnival season so far this year has not been one of extraordinary character in the way of financial returns. Most of the shows were handicapped early in the Spring by unseasonable weather conditions, and even in fair weather the receipts so far are not up to previous years. I have made a very careful study of the crop conditions in various parts of the country and, while they are none too bright in Illinois, Iowa, Dakota and Western Kansas, yet Nebraska is in splendid shape, and reports from Texas indicate a bumper crop. It has been said and her share of tented amusements this year, and I predict a splendid fall season on account of the Dominion Fair being held there this year, and my acquaintance with conditions in Regina leads me to appreciate the fact that it has been 'ginned' to death by circus. Wild West and carnival attractions this season, I believe will be good for the Great Patterson Shows."

NAT. M. BARNS, proprietor and general manager of the Nat. M. Reiss Famous Shows, was here this week, looking after the big business in the South was not up to expectations, but he did well after crossing the river, and the Illinois and Iowa fairs have turned out well, and that the opening at Chicago Heights, Saturday, July 19, broke bookings for the Nat. M. Reiss Famous Shows will take them to the extreme Southwest, playing the New Orleans Mardi Gras, Shreveport, and the annual celebration at Houston, Tex., and then on to Phoenix for the Arizona State Fair, at Phoenix. He will play Tucson and Bisbee. Mr. Reiss states that his trip to Europe he has under way in the carnival business, as he may sail for Australia Dec. 1, and organize a show for the Moose for Australia and South America. He is very enthusiastic over this proposition. He met Mr. Davis, general manager of the Moose order, and with him will take in the Moose convention at Cleveland the coming week. Mr. Reiss is a very popular man in the tent show business, and enjoys a nation wide acquaintance with showmen, amusement committees, newspaper men and professional folk.

R. C. TALBOT, general agent of the Con T. Kennedy Shows, has been making flying trips in and out of Chicago for the past fortnight, preliminary to his departure for the East and to join the Con T. Kennedy Shows, in Canada. Last week he closed a contract with C. H. Armstrong, who has the Big Fair Show at Toronto, to play that city. Con T. Kennedy Shows at the Canadian National Exhibition at Toronto, late in August. Talbot says reports in from the Canadian time of the Kennedy Shows indicate good business in Edmonton, Alta., for the week of July 28 the shows are at Calgary, and indications point to splendid returns.

I HAD a very pleasant call with J. R. Lowe, of the U. S. Lithograph Co., who made a flying trip to Chicago. He was accompanied by Al. G. Barnes in Beloit, Wis., and with circus and carnival managers who are making their headquarters in that city. Manager Mr. Lowe landed a large contract for some big special sheets for the Al. G. Barnes Shows, and reported nice business all along the line. He is very popular with tent show people, and makes it a point to call on the different organizations on the road every Summer.

BEN AUSTIN, general agent for the Gentry Bros.' Shows, has been with us for some time, paving the way for the Gentry Bros.' Shows, which open a six or seven weeks' engagement in and around Chicago, July 26. It is gratifying to record the fact that the Gentry Bros.' Shows are meeting with exceptionally good business this season, and I understand that the big show performance

THE NEW CLIPPER RED BOOK

AND DATE BOOK

For Season 1913-1914

It contains the names and addresses of Managers, Vaudeville and Dramatic Agents in New York, Chicago, Boston, Philadelphia, Pittsburgh, San Francisco, Canada, London; Music Publishers; Theatrical Clubs and Societies; T. M. A. Headquarters; Moving Picture Firms, and other information.

Sent only on receipt of 2c. stamp accompanied by a coupon cut from THE NEW YORK CLIPPER.

FRANK QUEEN PUB. CO., LTD.
Publishers THE NEW YORK CLIPPER
ALBERT J. BORIE, Managing Director
47 W. 28th STREET, NEW YORK

CUT OUT AND
Send this Coupon with 2c. stamp for a copy of
THE CLIPPER RED BOOK
AND DATE BOOK
(For 1913-1914)
To THE NEW YORK CLIPPER,
47 West 28th Street, New York

and the general equipment is better than ever.

MANAGER TOM WIDDEMANN, proprietor of the Kit Carson & Buffalo Ranch Show, reviewed acquaintances in Chicago this week, and reported splendid business.

FRED. WAGNER, who is making a splendid showing in looking after the general details with the Gollmar Bros.' Circus this season, hressed into Chicago this week, and went on record in saying that the Gollmar Bros.' Shows are doing the biggest business in their history this season. Fred. is not only popular with the show people in general, enjoys the esteem and confidence of his principals, but has a wide knowledge of the country, having made a close study of conditions.

HON. C. W. HOLBROOK, Mayor of Venice (Cal.), was a very welcome caller at the Western Bureau of THE CLIPPER on Saturday, 19, upon the eve of his departure for the far West. Returning from Rochester, N. Y., where he was entertained by the Elks' Convention. His Honor, the Mayor, spent a few days as the guest of Al. G. Barnes, and during his call Venice was enthusiastic in his praise of the big wild animal circus, which Winters in Venice and is playing this section of the country for the first time. Mayor Holbrook is a Shriner of the Pacific Coast, and is a friend of the show people. He is past Exalted Ruler of the Elks in Venice, and stands high in the other orders with which he is affiliated. He is a charter member of The Showmen's League of America.

SPEAKING of Al. G. Barnes' Show, I wish to devote a few lines in referring to my visit with that organization. First of all, I want to my that Al. G. Barnes is a showman in all that the term implies. He is surrounded with a lot of competent executives. His big show performance is a splendid one. Everything is presented by any other traveling aggregation. Naturally ambitious to make his show a predominating number in the tent show amusement, Manager Barnes is continually adding to his features and improving his show. There is not a hardened with an excessive salary list, as the major portion of his performance is presented by his own people. There is no chance for him to lose, but every opportunity to amass a vast fortune. More power to him.

E. C. TALBOTT still holds the record for securing the greatest number of applications for membership in The Showmen's League of America in Chicago. He came, secured, pye-eight representative showmen have come into the fold through Brother Talbott's influence.

IN DELIVERING a big top in nine days for the Al. G. Barnes Show, the Con T. Tent and Awning Co., of Chicago, has broken all records. I tell you that with Neuman and Lowe on the job there is always something stirring when it comes to making big show canvas. Within the next sixty days the United States Tent and Awning Co. will be now building, and I understand preparations are being made for the housewarming which will go down in tent show history.

A very cordial letter from General W. F. Cody reached me from Lincoln, Neb., conveying information that he is enjoying excellent health. By the way, Bill Friedle, who encircle the globe, were somewhat concerned over his condition following the slerming business and the Missouri bent. He left return to the States the latter part of August, and while abroad will pick up novelty attractions that will be presented by the Ringling Bros.' World Tours have proven very successful, particularly in India and the Orient. Vic Hugo is in charge of a corps of high grit and good judgment can accomplish in the profession of entertainment. He went abroad from Toledo, O., about twenty years ago, as a magician, playing fairs and store shows. Subsequently he became known as a business a side show manager, and leaving the Barnum & Bailey Show at Kansas City in 1904 he blossomed forth as a vandeville theatre proprietor. Everything Vic has touched has turned to gold, and his big hit was nothing that of the Australian tour of the Hugo Brothers, which netted them a big roll, and more even. Hugo will be heard from more and more as the years advance. He is a demon for work and his kindness there is no such word as "can't."

J. C. MILLER MEETS DEGNON.

J. C. Miller, general director of the 101 Ranch Real Wild West Show, favored the Western Bureau of THE NEW YORK CLIPPER with a call while in Chicago this week. Mr. Miller was in conference here with Captain H. Degnon, of the advance forces, in reference to arrangements for the rest of the season, and discussed the proposition of the 101 Ranch Show, which will be inaugurated at the Panama-Pacific Exposition.

H. S. Rowe, general representative for "Cheyenne Days," a Wild West exhibition, which will be given at the Irwin Bros.' and playing the leading State fairs and exposition, was a welcome caller in Chicago last Wednesday. According to Mr. Rowe, the Irwin Bros. have lined up some exceptionally attractive features for the exhibition of "Cheyenne Days." It will be recalled that Mr. Rowe was identified to the general agent for the Bud Atkinson Circus and Wild West, which unfortunately was forced to discontinue operations.

WILLARD D. COXEY, general story man for the 101 Ranch Wild West Show, breezed into THE NEW YORK CLIPPER office in Chicago last week, and was a welcome visitor. Coxey is a press agent of the manor born, and his showing this season in advance of the Wild West is nothing short of remarkable. Before joining the Ringling Bros. Show and other leading organizations, Willard Coxey was identified with *The Chicago*

CLIPPER BUSINESS INDEX

Advertisements not exceeding one line in length will be published, properly classified in this index at the rate of $10 for one year (52 insertions). A copy of THE NEW YORK CLIPPER will be sent free to each advertiser while the advertisement is running.

ASBESTOS CURTAINS AND PICTURE MACHINES.
O. W. Trainer Mfg. Co., 76 Pearl St., Boston, Mass.

BICYCLE & GYMNASTIC APPARATUS.
Hart Mfg. Co., 352 Atlantic Ave., Boston, Mass.

CHIMES, BELLS & SPECIALTIES.
R. H. Mayland & Son, 54 Willoughby St., Brooklyn, N. Y.

CONFECTIONS.
Succhesin Bros. & Eckstein, 245 So. Peoria St., Chicago.

FORTUNE (INVISIBLE) WRITERS.
S. Bower, 117 Harman St., Brooklyn, N. Y.

MUSICAL BELLS AND NOVELTIES.
Edwin R. Street, 23 Brook St., Hartford, Conn.

MUSICAL GLASSES.
A. Brunelen, 1107 Grand Ave., Richmond Hill, N. Y.

MUSICAL SPECIALTIES.
J. C. Deagan, 3800 N. Clark St., Chicago, Ill.

OPERA CHAIRS AND AUDITORIUM SEATING.
H. J. Harwood's Sons, 69 Pearl St., Boston, Mass.

POPCORN MANUFACTURERS.
Succhesin Bros. & Eckstein, 245 So. Peoria St., Chicago.

SCENERY AND SCENIC PAINTERS.
O. L. Story Scenic Co., Somerville, Massachusetts, Mass.
Scenic & Landis Co., 417 S. Clinton St., Chicago.
Toomey & Volland, 2312 Market St., St. Louis.
Shell's Scenic Studios, 681 So. High St., Columbus, Ohio.
New York Studio, 1601 Times Bldg., N. Y. C.
Vaudette Studio, 1202 Gaiety Bldg., New York.

SHOW AND POSTER PRINTERS AND LITHOGRAPHERS.
Planet Show Print & Eng. House, Chatham, Ont.

STEAMSHIP AND RAILROAD TICKETS.
Paul Tausig & Son, 104 E. 14th St., N. Y. C.

TENTS.
Kunkely Tent & Awning Co., 163 South St., N. Y.

THEATRICAL GOODS.
Boston Regalia Co., 367 Wash. St., Boston, Mass.

THEATRICAL PROPERTIES.
E. Walker, 300 W. 39th St., New York.

GREETINGS!

PROGRESSIVE CIRCUIT, Inc.

(F. W. STAIR, President)

PRESENTING HIGH CLASS BURLESQUE, WILL START SEASON OF

42-WEEKS-42, AUGUST 25

COVERING THE PRINCIPAL CITIES OF THE UNITED STATES AND CANADA

All communications to Executive Office, SUITE 1510-1511 TIMES BUILDING, NEW YORK CITY

Evening Journal, where he received his early education. A man of critical gifts, gifted with imagination and a facile pen, Coxey has established himself in the ball of ten by his deeds and has done no inconsiderable part in molding the opinion of the public in favor of vented amusement.

THE Western Bureau of THE NEW YORK CLIPPER was honored last Tuesday when John D. Tippett, of New York, paid us a call while in Chicago, on his way from San Francisco to the Eastern metropolis. John has had many years of practical experience in many branches of the show business. It will be remembered that he was very much in evidence at the St. Louis World's Fair, and his statement that the Panama-Pacific Exposition in San Francisco will undoubtedly excel anything of its character ever arranged in the world" may be taken with a grain of assurance. John D. Tippett is a bundle of nervous activity. He is a tireless worker and full of ideas. For years he has made it a point to develop his mental muscle in evolving stunts which have proved profitable. Since leaving the tent show field John has been mixed up in a rather prominent way in the moving picture business, and he is on the job all the time.

KILPATRICK IN CHICAGO.

After a protracted sojourn in the Antipodes, where he met with great success in exploiting amusement attractions, Charles G. Kilpatrick is in Chicago, and favored the Western Bureau of THE NEW YORK CLIPPER with a call this morning. At White City, in Sydney, and Luna Park, in Melbourne, Australia, Mr. Kilpatrick will introduce the motordrome, which during the past few years has been making furore in American parks and with the carnival companies. He forwarded the plans for the motordromes to his Australian commissioner, John Hahl, who is looking after Mr. Kilpatrick's interests until Oct. 1, when Mr. Kilpatrick will return to Australia. Mr. Kilpatrick has taken a five years' lease on the race track and fair grounds in the city of Danville, Ill., and, starting next year, will put on an annual exposition. According to Mr. Kilpatrick, Australia is one of the best show countries in the world for real attractions. The people are ready spenders for entertainment. While Kilpatrick did not see fit to divulge the exact nature of an attraction which he is arranging for the Panama-Pacific Exposition, he declared that he would be in 'Frisco in 1915 with a novelty.

BABA DELGARIAN arrived in Chicago Thursday, 24, from Moose Jaw, Can., stopping off en route to visit the Great Patterson Shows at Brandon, Manitoba, and at Winnipeg, where he conferred with railroad officials in reference to the movement of Herbert A. Kline Shows from the Dominion into Des Moines, Ia., for the Iowa State Fair, a jump of 1,900 miles. During a call at the Western Bureau of THE CLIPPER this morning, Baba said: "Wife candidly and I are in Canada are one of the best and the country has been overplayed with circus, Wild West and carnivals, it is gratifying to inform you that Patterson & Zinney's Beautiful Orient, with the Herbert A. Kline Shows, has played to nice business so far this season, and now that the Kline Shows are to furnish the amusement attractions at several of the leading State fairs in the States, I believe that the tour of 1913 on the whole will size up well with previous years. Conditions in Canada are rather peculiar. The banks are not loaning money on real estate and, as you are aware, Canada has been boomed by real estate men. There is a financial stringency in the tent west and a surfeit of amusements in the tent show line. The weather has been exceedingly inclement this season, cool, wet and cold most of the time. The Kline Shows No. 1 had a blowdown in Swift Current."

Delgarian and Zinney have some ambitious plans for next season. They intend to put on "The Streets of Cairo," with camels, elephants and other attractions; in fact, it will be a carnival in itself, where Oriental sheiks can be had and Oriental sights seen. There will be one hundred people with the aggregation. Miss Delgarian, with her magic and Cleo Rita, with her spectacular dances, are making a big hit in Canada.

OUT OF TOWN NEWS

Vancouver, Can.—Imperial (J. J. McDonald, mgr.) Follies Opera Co. opened here July 28, for a three weeks' stay. "The Belle of New York" is the first week's attraction.

Harmans (Lawrence Sankey, mgr.).—For week of 21, Del S. Lawrence Co. presented "The Never Do Well."

Avenue (Geo. B. Howard, mgr.).—For week of 21, the Avenue Players were assisted by a cast from Boston."

Orpheum (James Pilling, mgr.).—Bill week of 28: Chas. E. Bowser and company, Lucisno Lucca, Max's Circus, Henry Frey, Bernard and Scarth, Lew Palmore and talking dog, Jack.

Pantages' (J. Graham, mgr.).—Bill week of 28: Courtney and Stanley, Dixie Dainty Dixie Southern, Jos. E. Howard and Mable McCune and the Vesta Trio.

Grand (F. Smith, mgr.).—Burlesque and musical comedy.

Panama.—Pictures and specialties.

National, Bijou, Kinemacolor, Maple Leaf and Globe, moving pictures.

Notes.—The Imperial is being remodeled. A large art glass awning is being built in front of the house..... The Empress opened 14, and had capacity houses all week. Owing to the weather..... Roy McCarthy, treasurer of Pantages' Theatre, is back at work again after a short illness..... Alfy and Wee Lawrence, child entertainers, are doing big at the Empress Theatre..... Harry Ferns, the magliet actor, who is now playing the Pantages' circuit, says he is training for a few fights when he gets down to 'Frisco. Allan Bennett, his manager, and two other assistants, are now appearing on the Pantages' time, in "The Trainer."

Hamilton, Can.—At the Temple (J. G. Appleton, mgr.) week of 28, "The Fortune Hunter." "Madame X" to follow. J. Anthony Smythe, who has met with much success as leading man, concluded his engagement July 26, and is succeeded by Grant Harcourt, from the Dominion Theatre, Ottawa, for the balance of the season, ending Aug. 16.

Mountain (Geo. H. Summers, mgr.) — Bill week of 27. "A Bachelor's Honeymoon." To follow, "The Book."

Montreal, Can.—Orpheum (Geo. Driscoll, mgr.) the Orpheum Players present "The Traveling Salesman" week of July 28. "Divorcons" next.

Bourne Park (D. Larose, mgr.).—Business is good. Bill for week of 28: Dolores Valiecita and her hounds, the Glockers, Jordan Trio, Musical Avinoe, and Arco and Ardo.

Shreveport, La.—Grand (Sheilt Bros. & Coleman, mgrs.) Week ending July 26, "Uncle Sam," with Margery Land May, Aug. 8.

Majestic (Sheilt Bros. & Coleman, mgrs.).—Bill week of July 28 included: Espe and Paul, Luther and Luther, Laura Paul and the Musical Bristols. Overtures by the popular Majestic Theatre Orchestra and two reels of Association pictures completed the bill.

Saenger (E. V. Richards Jr., mgr.)—Pictures.

Queen (E. V. Richards Jr., mgr.)—Pictures.

Palace (B. V. Richards Jr., mgr.)—Pictures.

Musha (C. A. Demeris, mgr.)—Pictures.

Dreamland (C. A. Demeris, mgr.)—Pictures.

Notes.—Louis N. Brueggerhoff, the popular secretary of the Saenger, for the week ending July 26, for Lesville, Vernon Parish, La., where he has been engaged in direct a picture show for this year's fair. Mr. Brueggerhoff is one of the "live wire" boys that are to be found all over the country..... The Grand will re-open Aug. 3. The house has been dark all Summer..... The Dumpodromes, which will be owned and managed by C. E. Demeris, now manager and owner of the Dreamland, nearing completion. This will be an attractive "movie" headquarters, and will no doubt get the patronage the Dreamland has always enjoyed.

Logansport, Ind.—Broadway (E. H. Cunningham, mgr.) vaudeville, changed tri-weekly, and pictures, changed daily, are drawing big houses.

Arc, Tokyo, Grand and Cozy, photoplays.

Notes.—Harvey Crane has returned to the city and is now operating the Arc, having of the Panorama Theatre at Fifty-first and Prairie Avenue, where he was employed as drummer. Practically all his paraphernalia was lost..... Newton Tuesday, of the stage force of the Murat Theatre, Indianapolis, is spending his vacation with his parents in this city..... Sunday Jones, formerly of the new Columbia, burlesque house, on his return to the Capital City, has two hundred new seats have been installed in the Nelson Theatre..... It is said, a vesting company, from Fort Wayne, Ind., spent 20122 visiting friends in this city..... Two hundred new seats have been installed in the Lyceum..... Manager Holding, of the Lyceum, returned from Lake Manitou, after visiting the family of Manager Holding, of the Colonial Co. spent 20122 visiting friends in this city..... Two hundred new seats have been installed in the Lyceum..... Manager Holding, of the Lyceum, returned from Lake Manitou, after visiting the family of Manager Holding, of the Colonial Co. spent 20122 visiting friends in this city.....

Indianapolis, Ind.—English's (Bingham, Carr & Odom, mgrs.).—Bill week of July 28: Alma Gene Peltier, Louise Dunbar and company, Kramer and Morrissey, Ben Nevarro and company, and Selbini, and the photoplay, "In the Hands of the Conspirators."

Keith's (Ned. S. Hastings, mgr.).—Bill week of 28: Zenda, Brooks and Ives, Fern Rumford, Collins and Hart, and the Indianapolis Newsboys' Band will appear as a special feature at evening performances.

Lyric (Olsen & Barton, mgrs.).—Bill 28-30: Hinkle Kramer and company, Rose, Doris Lorenzo wood, Duran and Jack O'Leary, and Ernest Alvo Trio. For Aug. 2: Hayden-Stevenson company, Al. Tarpey, Troy Comedy Four, and Duke O'Ryan.

Notes.—The Park, which has been closed for several months, is undergoing the closed season, will open week of Aug 11, under the management of Harry Rinhert booking. It will be re-christened the Lyceum.

Jacksonville, Fla.—Orpheum—After several successful weeks of talkoids, vaudeville has returned, and Manager Leach has an exceptionally good show for week of July 28. Britt Wood, Tagg and White, O'Brien, Havel and company, and Clark and Verdi.

Duval (Wm. Delcher, mgr.).—After several attempts to maintain stock, the house has closed for the Summer. It will re-open about Sept. 1, with Rinhert booking.

Grand (F. T. Montgomery, mgr.).—Aiado is doing well in his third week at the house.

Princess (J. S. Hall, mgr.).—Scanlian and Otto are a hit, and drawing immense crowds here with their pictures. Joe Carlisle appeared here last season with Neil O'Brien's Minstrels.

Imperial.—Billy Beard is drawing large crowds daily, and is in his third week at this popular place.

Savoy.—Moving pictures, to capacity business.

Bonham, Tex.—Honey Grove. The Guy Hickman Stock Co. Sam Magyers from the Slats Shows and Hugh E. McCormick of St. Louis, are valuable additions to the company.

Notes.—The Newton Stock Co. at the Airdome 21 and week, did fine business.

McAlester, Okla.—Star Airdome (Archie B. Wilkins, mgr.; the Hutchinson Musical (Sousa) Co. played to good business July 21 and week.

Palace (Majestic) (D. A. McDonald, mgr.).—Motion pictures.

Yetman (Will Tippit, mgr.).—Motion pictures.

Fourm (John A. Stetson, mgr.).—Motion pictures.

Liberty (John A. Stetson, mgr.).—Motion pictures.

Notes.—F. G. Huntington's Mighty Minstrels were here 28, 29..... Eddie O'Brien and wife, Lottie Darragh, the Francisco Sisters and Ed. Jones have left the Hutchinson Musical Comedy Co., and will join the "Bachelor's Honeymoon," at Wilburville, Miss., for the season. Ed. Jones will be in advance, taking the company to the Pacific slope for the remainder of the season.

Enid, Okla.—Delmar Airdome (Stebbins & Nolan, mgrs.).—The Wayne Dramatic Co. was the attraction week of July 21.

Royal (R. W. Witt, mgr.—Pictures.

Majestic (R. W. Witt, mgr.—Pictures.

Woodland (W. E. Winters, mgr.).—Pictures.

Orpheum (King & Smith, mgrs.).—Pictures.

Notes.—All companies playing Delmar now open Monday and close Sunday night, instead of the regular Sunday night opening.

Albany, N. Y.—Harmanus Bleecker Hall (Edward M. Hart, mgr.; Lyell-Vaughan Stock Co. is in the last fortnight of their third consecutive season of seventy-five weeks each Summer, to big business. "Hawthorne of U. S. A." is the bill for July 28 and week. "Madame Sherry" next. This theatre will then close and be re-decorated and re-painted throughout. The Lyell-Vaughan Stock Co. will open Aug. 18, with F. Hodge, in "The Road to Happiness."

Grand (Chas. L. Robbins, mgr.).—Herman Lieb, in Joseph Medill Patterson's playlet, "Dope," heads the vaudeville bill for week of 28.

Colonial (Stacy & Perris, mgrs.).—The Morton Comedy Opera Co. continues to very satisfactory business. The bill for week of 28 is "The Time, the Place and the Girl."

Proctor's (Howard Graham, mgr.).—Bill for 28-30: The Hillons, Webb and Hoey's Minstrels, Cunningham and Gorsett, Floyd and Zelle, and McCarthy and Major. For 31-Aug. 2: Al. Raymo and company, Ward and Vokes, Dixon, Perry and Elliott, and Thomas and Wynn.

Majestic (Emil Deidrich, mgr.)—Moving pictures and vaudeville.

Clinton Square.—Moving pictures.

Broadway.—Photoplays.

Capitol.—Photoplays.

Palace.—Moving pictures.

Maple Beach Park (J. J. Carin mgr.).—Business is very satisfactory.

Electric Park (H. J. Chandler, mgr.).—Excellent attendance during the week.

Note.—The Empire Theatre will open Aug. 1, with George "Honey Boy" Evans' Minstrels, for two days.

Milford, Mass.—Lake Nipmuc (Dan J. Sprague, mgr.) vaudeville bill here week of July 28: Bessie Wynn and Brown, Jack Anderson, Bessie Williams, Tom Keene, Ed. McKinley, Bert Root, Bob Finley, the Chester Trio, Marconi Trudo, the Three Singing Club, and the Swan Brass Band in concert. Business big.

Ideal (M. Perham, mgr.).—Motion pictures and illustrated songs.

Lyceum (Luby Bros., mgrs.)—Motion pictures and illustrated songs.

Nemo (Murray Sisters and Lissette Forbes will be with a Progressive wheel burlesque company the coming season. This will be their first professional engagement, but they should make good..... Manager Turner, of the Milford Opera House, announces that he will begin his season with the Chicago Stock Co. on Aug. 11 instead of Sept. 8, as formerly announced.

Fall River, Mass.—Globe (Chas. B. Cook, mgr.) the Bayles-Hicks Stock Co. presents "Within the Law" week of July 28.

Academy (L. M. Boas, mgr.).—Bill 28-30: Three Emmerons, George Byron, Bigelow, Campbell and Rayson, Gladys Kearns, and the feature picture, "Lucky Carl."

Palace (Walter Bigelow, mgr)—Motion pictures.

Music (S. Michelfelder, mgr.).—Motion pictures.

Star (S. Michelfelder, mgr.).—Motion pictures.

Nickelodeon (Walter Bigelow, mgr.)—Motion pictures.

Casino (Walter Bigelow, mgr.) — Motion pictures.

Scenic (A. H. Archer, mgr.).—Motion pictures.

Lowell, Mass.—Merk. Square (F. J. Carroll, mgr.) bill for July 28 and week: G. W. Littlefield, Wells Dewson, Manchester and Wentzler, Lillian Shunny and photoplays.

Lakeview Park (Ralph Weed, mgr.).—For 28 and week, motion pictures and songs in the theatre, and the Webber Family of acrobats are the outdoor attraction. The theatre is being repainted and decorated preparatory to opening season in August, with a stock company.

Note.—The Opera House will open Aug. 30, with the Lee Stock Co.

Haverhill, Mass.—Colonial, Wm. E. Furber is the new manager here. He is a former newspaper man and was successful at the Bijou Theatre, Lowell. B. Mayer will retain his interest in this house.

Pleasant Park (J. W. Gorman, mgr.).—The Dennis Bros., aerial artists are the outdoor attraction for week of July 28.

Bay City, Mich.—Wenonah (R. P. Leahy, mgr. moving pictures.

Star (Thatcher & Son, mgrs.)—Motion pictures.

Wenona Beach Casino (L. H. Newcomb, mgr.).—Bill week of 27: The Dorians, Ed. Hoeckel, Dryer and Dryer, Evelyn Romonde, and the Kinetograph.

Note.—The Wallace-Hagenbeck Circus pleased immense audiences at two performances 28.

Grand Rapids, Mich.—Empire (Lew De Lamarter, mgr.) bill week of July 28: Three Bohemians, Rooney's Lunatic Bakers, Boston and company, Al. Carlisle, Dooley and Sayle company, Jessie Fletcher, and Valmont and Raymond.

Note.—Hagenbeck-Wallace Shows were here 26.

Ann Arbor, Mich.—New Whitney (Arthur Lane, mgr.) is dark.

Majestic (Arthur Lane, mgr.).—Kinemacolor pictures to good business.

Temple (Gordon & Knapp, mgrs.)—Photoplays and illustrated songs to good business.

Note.—The Hagenbeck-Wallace Shows were here July 19 and did big business.

BURLESQUE NEWS

PROGRESSIVE CIRCUIT DRAWING.

TOWNS AND SHOWS ANNOUNCED.

The drawing of the routes for franchise holders on the Progressive burlesque circuit was held Saturday morning, July 26, at the executive offices of the circuit in the Times Building, New York.

The franchise holders gathered at 11 a. m., and the different cities of openings for the different shows were drawn for. The circuit offers forty-two weeks in the principal cities of the United States and Canada, twenty-two shows going twice over the circuit.

The houses are not given for publication to date on account of several more to be added; then a full list with all details will be published.

The regular season opens Aug. 25, though a number of the shows will play a preliminary week.

The following is an official list of drawing numbers, openings, show titles and managers:

Route.	Show.	Manager and Owner.	Agents.
Philadelphia	Tango Girls	Chas. Taylor	Walter Belcher
Wilkes-Barre and Scranton	High Life Girls	Frank Calder	Frank Lawlor
Penn Circuit	Fay Foster	Joe Opponheimer	Williamson
Cleveland	Girls of Follies	Harry Strouse	Louis Lesser
Cincinnati	Lilach Bairy Big Show	Billy Dunn	Walter Mayers
Indianapolis	Monte Carlo Girls	Tom Sullivan	
St. Louis	Jack Reid's Big Beauty Show	O. T. Crawford	
Chicago	May Howard's Girls of All Nations	A. R. Barton	
Chicago	Mirth Makers	Hatch and Beatty	Joe Levitt
Open	Dotty Dimple Girls	Butter and Levitt	Joe Levitt
Detroit	Follies of Pleasure	Rube Bernstein	Abe Fineberg
Toronto	Crusoe Girls	Chas. Robinson	Jack Adams
Buffalo	Among the Sunshine Girls	Wash. Martin	Hank Goldenberg
Rochester	Mischief Makers	Jean Bedini	Arthur Harris
Utica and Schenectady	Honey Girls	Bernard and Zeisler	Henry Wolf
Boston	Parisian Beauties	Sim Williams	Henry Marks
Lynn and Lowell	Eva Mudy's Big Beauty Show	Lou Talbot	Harry Fineberg
Boston	Panama Pansies	Max. Armstrong	Fred. Jacobs
Lawrence-Holyoke	Rector Girls	Morris Wainstock	Jimmy Morris
New York	Cabaret Girls	Chas. Cromwell	Chas. Barnes
New York	Stars of Burlesque	W. B. Bentley	Bob Gordon

A NEW PEOPLE'S.

A large corps of artisans are rapidly transforming Elsner's People's into one of the prettiest stops in next season's burlesque itinerary. The hitherto somewhat sombre tone of this erstwhile home of "high class" drama and opera has been changed to a lighter, daintier color scheme, in which light greens and rose predominate. New carpets and draperies have been installed, a smoking room and lounge replaced that of old at the right of the lobby, and many other improvements of a distinctly modern character have been added. The traveling manager and agent have not been forgotten either, as is attested by a neat little office, furnished with typewriter, stationery and many other conveniences, which has been constructed for the use of these usually neglected martyrs. The stage and dressing rooms have been thoroughly renovated, and brought up to date in every minute, and, in short, no detail making for the comfort of both audience or performers has been overlooked. The People's opens Aug. 18 with the dieppy Widows Company, Frank Talbott, who has been for the past two seasons manager of Miner's Empire, in Newark, will be in charge, with Sam Granet, as treasurer; and Jack Singer, stage manager; Carl Williams, musical director.

LOX GIVE PARTY TO HENRY AND FRANCIS.

The Lox Club gave a box party to Carl Henry and Nellie Francis at Proctor's Fifth Avenue last week of July 23. Twenty members gathered under the guidance of Charlie High Pockets" Collins. Those present were: Sheriff Jack Levy, Baron Nat Golden, Hughie Bernard, Dick Keiser, Dave Gordon, Lou Epstein, Dick Fuller, Joe Boris, Rube Bernstein, Wash. Martin, Maurice Jacobs, Max Armstrong, Baravelli, Dany Aaronson and Lew Watson.

CLARK AND EMERSON'S NEW SHOW.

Harry Emerson and Geo. C. Clark have in preparation a new musical extravaganza, "A Night on Broadway," which is booked solid over the Stair & Havlin and Jake Wells circuits. An all star cast, including Grace Celeste and Harry Emerson, will make up the cast.

BIG REVIEW CHANGES DATE.

In the last issue of THE NEW YORK CLIPPER the call for rehearsals of the Big Review show was called for July 28. The date has been changed to Aug. 4, at Lycoum Hall, 321 West Forty-third Street, New York.

MINERS INCORPORATE.

The Tom Miner Co., Inc., has been formed with a capital of $1,000. The directors are D. Miner, Tom Miner and Geo. H. Miner, for the leasing of a franchise on the Columbia burlesque wheel.

Connie Leon Fuller writes: "Have been home, Benton Harbor, Mich., resting this Summer, and THE CLIPPER, which I buy at Bird's Drug Store every week, keeps me in touch with my many friends in New York and elsewhere, and believe me, I am always on time to get the paper. I secured my next season's engagement through it. THE CLIPPER and I are very dear friends, and spend many pleasant moments together." She has been engaged by Hugh Shutt for leading woman with the Polly Theatre Stock Co., Detroit, Mich.

AL. REEVES ON BURLESQUE.

In *The Brooklyn Eagle* Al. Reeves vents-lates his opinion of burlesque as follows:

"Unless some inducement in the way of better salaries or percentage is offered to the better class of burlesque shows, I believe that many of them will be permanently driven from the field.

"According to present arrangements the show with twelve girls and three principals gets exactly the same percentage of the gross receipts as the show with thirty-five chorus girls and six principals. Our scenery and wardrobe expense is five times what it was ten years ago, our salary list is double; but we all get treated alike. Unless some inducement is made to the real producing party they will not be able to go much further. The goose that lays the golden egg will die of starvation."

BURLESQUE BUSINESS STEADILY GROWING, BUT PROFITS DECREASE.

"In the recent combination of the two circuits it was comed to drop severa' of the less profitable houses of both circuits, in order that the net results of the silliance might be as great as possible. The burlesque business is steadily on the increase. Each year shows a slight gain over any other year.

"It is the increased cost of putting on good burlesque shows that diminishes our profits. Although I did the greatest business that has ever been done in burlesque last year, I made $7,000 less profit than I did the previous season. People demand better scenery, better costumes and a high class of show generally.

"We find that we are drawing a better class of people to our show now. I remember when a business of $2,500 a week in Pittsburgh was phenomenal. Now a business of $7,000 is not considered anything out of the ordinary."

Asked about the effect of musical comedy on burlesque and *vice versa*, Mr. Reeves emphasized the fact that the burlesque company remains the same throughout the season, while the musical comedies substitute secondary casts.

"We give the same show everywhere," he said. "But the musical comedies, as soon as they are through with the Broadway season begin to put in inferior people, so that when the show takes the road in earnest it is by no means the same show that played on Broadway."

The advent of "movies" with cheap vaudeville, Mr. Reeves believes, will have no effect on burlesque.

RATTLESNAKE PETE SUTTON A MANAGER.

You have all heard of Rattlesnake Pete! Well, Tom Sullivan acquired his services this Summer to keep away the snakes and other creatures of the reptile kind, at the Idlia, Staten Island. The finish was Harry Welch cut out Hissenna, the rest of the bunch started King Barleycorn, and Rattlesnake Pete takes out a show. No more peddling the snake juice for Ida and pals! A real manager, now!

THE MONTE CARLO GIRLS' ROSTER.

Tom Sullivan, of Monte Carlo fame, the one of the best over the old Western wheel last season, has gathered together an all star cast for his big show this season, headed by Harry Welch, Joe P. Mack, the Big Four Quartette, Arthur Lanning, Leslie Claire, Hva Sullivan. The troupe will open a preliminary season at the Cadillac Theatre, Detroit, Mich., Aug. 10.

CALL CALL

JEAN BEDINI'S

MISCHIEF MAKERS

LADIES AND GENTLEMEN ENGAGED FOR THE ABOVE COMPANY REPORT FOR REHEARSAL AUG. 4 AT 1565 BROADWAY, NEXT TO THE PALACE THEATRE. KINDLY ACKNOWLEDGE CALL TO JEAN BEDINI, Room 431, Knickerbocker Theatre Bldg., New York City.

WANTED—GOOD PONIES and SHOW GIRLS!
FOR
DAINTY **EVA MULL**
AND HER
BIG BEAUTY SHOW

Rehearse Knights of Columbus Hall, 305 East 23d St., Aug. 4. Opens Season Aug. 16. Write or call between 11 A.M. and 1 P.M. All People Kindly Acknowledge Call to LEWIS TALBOT, Mgr., 604-602 Fitzgerald Building, New York City.

REHEARSALS! BIG
BILLY WATSON'S SHOW
JULY 28, 10 A. M., ORPHEUM, PATERSON, N. J.
WANT FEW MORE SHAPELY GIRLS

CALL CALL

CHAS. F. CROMWELL'S
Dandy and Cabaret Girls

The sensation of both Burlesque Wheels. The revelation season of 1913-1914. All artists engaged for the above attraction, kindly report for rehearsals, Monday, August 4, 10 A. M., Union Hall, 127 W. 86th Street, between 6th and 7th Aves. Acknowledge call to Room 606, Knickerbocker Theatre Bldg., N.Y.

WANTED, FOR
HARVEY D. ORR ATTRACTIONS

A few more people, all lines, to complete companies. Want especially, Union Carpenter, for one piece production; Ingenue Leading Woman (strong), Character Man with Specialties, Comedian and Soubrette with strong Specialties, and strong feature Specialty Team for week stand. Rep., Leading and Heavy Man for permanent stock. People with good Specialties will be given preference and long engagement. Must be sober, reliable people who wrote before, write again. HARVEY D. ORR, Moline, Ill.

CALL! CALL!
Sam Howe's "LOVE MAKERS"
(COLUMBIA AMUSEMENT CIRCUIT)

All people engaged for above Company, report for Rehearsals at Arbeur Hall, 234 St. and 7th Ave., New York, Wednesday, Aug. 6; Principals, Wednesday, Aug. 13. Acknowledge Call to SAM HOWE, Columbia Theatre Bldg., New York City. Can use a few more Chorus Girls. IRA MILLER, Mgr.

MORE STOCK.

The Jack Singer Stock Co. is now playing its tenth successful week at the Gayety Theatre, Detroit. It is the Singer's intention to place stock companies in several other cities next Summer, and also make an important production for the Columbia Theatre, New York. The book for the new production is by Aaron Hoffman. D. Norton has been engaged to attend to all the details in connection with the new companies.

THE TANGO GIRLS.

Charlie Taylor has secured the following people for his Progressive wheel show: Tony Kennedy, principal comedian; Dolly Sweet, soubrette; Eddie Boyd, Bertha Rich, Mlle. Veola, Al. Fyne, Charles Collins and Ed. Hawley. The staff includes: Frank Fletcher, manager; S. Rankin, agent; Fred Elstrod, carpenter; John A. Kelly, "props," and Peter Salmon, electrician. The show opens Aug. 16.

WALTER MEYERS WITH BLANCH BAIRD.

Walter Meyers, the ever hustling advance agent, slipped one over on the boys last week. Walter said nothing but signed up quietly with Billy Dunne for the Blanch Baird Show. Walter left the Detroit Sunday, July 27, to get things ready.

MARIE REVERE WITH HONEY GIRLS.

Marie Revere, having signed with Bernard & Zeiler's Honey Girls, is getting everything in readiness to give burlesque fans a treat in the line of swell wardrobe.

THEODORE A. DOUCET AND MRS. DOUCET write: "After a long season with the College Girls Co., and supplementary season of ten weeks of stock at the Mural Theatre, Indianapolis, we decided to take a short vacation, so on July 10 we left Indianapolis for Bathurst, New Brunswick, Can., stopping off in Niagara Falls, Montreal and Quebec, reaching home July 10. We think Bathurst is a beautiful place, surrounded by salt water on all sides, with plenty of fishing and boating. In two weeks we will return to New York ready to return to work, and hope to do as well as last season, which were both financially successful. Oh, yes, we are far from the city, but Tom New York Clipper keeps us well posted on what's going on."

MR. AND MRS. GEO. A. BARRETT are back from Lakeside. They have had a lovely time, fishing and boating and playing ball. They go to rehearsal July 29 for their fifth season with Watson's Big Show.

LEW FEIN had to cancel his contract with Max Spiegel on account of ill health. He is gradually recovering his voice and health, and will remain in New York for treatment.

MINER'S EMPIRE THEATRE, Newark, is being completely renovated and re-decorated for the coming season, and will again take its place as one of the handsomest theatres devoted to burlesque when the gong sounds. The opening has been fixed for Aug. 11.

JIM DIXON, after an absence from burlesque for several years, goes with the Dreamlands this season.

DAN GRACEY returned to Fair Haven last week after ilIling in several weeks with the Jack Singer Stock Co. at Detroit. His production of "Irish Justice" and "Big Foot Wallace" were big hits.

THE Bathing Show, after rehearsing one week at Detroit, will open there Aug. 4, then go to Toledo, O., Aug. 9.

ED. SMALLEY has signed with Max Spiegel for five years as principal comedian. This season with Watson Sisters.

BILLIE BELMONT goes with Billy Watson (Columbia).

THE Empire, Albany, N. Y., will open the burlesque season Aug. 9.

WM. H. HAFFNER is the official counsellor for the Progressive wheel managers.

ROBERT E. MORROW will manage the Trocadero, Philadelphia, for the next season of Progressive wheel shows, to open Aug. 11.

LOUIE DACRE has retired owing to her mother's illness.

BILLY MCINTYRE, formerly McIntyre and Groves, goes with Jay Oppenheimer's Progressive Show.

EX. ROGERS will put on the Happy Widows Show (Columbia), for Herk & Fennessy.

BEULAH BENTON, Wm. Welp and Irene Cassini, go with the Star and Garter Show (Columbia).

MABEL LEE will soubrette for Robinson's Crusoe Girls (Progressive).

BILLY ARLINGTON is playing at the New Brighton Theatre, Coney Island, this week.

THE Hippodrome Four, Warren Boyd, Wm. Kelly, Vic Plant and Henry Stromel, go with the Golden Crooks Columbia circuit.

THE revised list of Cracker Jack folks (Columbia circuit) includes: Beatrice Harlowe, Johnnie Jess, Leo Kendal, Dan Niblo, Jim Doherty, Etta Hastings, Francis Riley and Zella Mumbo. Charles Arnold is manager; Maurice Cain, advance; Frank Chamberlin, carpenter; Larry Gero, electrician, and Lester Pingle, "props."

AH LING FOO will be a feature with the Honey Girls (Progressive).

ALICE COURTNEY promises to go with the Mollie Williams Co.

VIRGINIA ROYDEN will be with Marion's Dreamlands (Columbia).

STOCK NEWS

ACADEMY STOCK NOTES.

Ethel Clifton will be the new leading lady at the Academy of Music, New York, opening Aug. 4 as Lesley in "The Temptation."

Priscilla Knowles will take a vacation next week, at Holly Beach, N. J.

Angela McCaull will spend a week at the Oriental Hotel, Manhattan Beach.

Edward Donnelly has been a member of Mrs. Fiske's company, and for several seasons leading man for James O'Neil.

"Mother," "Lorna Doone" and "The White Sister" are slated for early production.

Victor Brown will return to the company next week. He was in Brooklyn last season.

The staff includes: Wm. Boch, general stage manager; Cliff Johnson, carpenter; A. J. Seward, electrician; D. Dodd, assistant; Arthur Burns, props; A. Braden, scenic artist; Fred D. Wood, leader.

FRANCIS SAYLES' PLAYERS.

The Francis Sayles' Players celebrated their one hundredth performance at the Murray Theatre, Richmond, Ind., July 18. A handsome silk program was given each lady.

When Mr. Sayles moved his company from New Castle, Pa., July 7, and opened in Richmond, it was the talk of most people that Richmond was too small to support a company like Mr. Sayles had. However, the business has been even greater than was expected, and Mr. Sayles has extended Mr. Sayles' contract to Jan. 1; the engagement was booked from May to Sept. 1.

On Thursday night, July 24, the company played to the largest matinee in the history of the theatre, and more than two hundred people were turned away.

TOLER NIGHT IN PORTLAND.

Showing appreciation to Sidney Toler for his two thousand five hundredth successful performance, the Star, Portland, Me., the evening of July 28 was designated Toler Night by the Keith Theatre management, and the well known actor was given a great reception.

"ISRAEL," was played last week at the Jefferson Theatre, Portland, Me., under the management of Julius Cahn. The play displaying the part of Agnes, the powerful emotional role created by Constance Collier, in the original production.

THE Olympic Park Opera Co., located at Olympic Park, Irvington, N. J., served "Madame Sherry," one of the best musical comedies staged within the last decade. It was presented under the management of H. B. Franklin. This week they are producing Geo. M. Cohan's musical play, "George Washington Jr."

OWING to the tremendous success of "Forty-five Minutes from Broadway," produced by Miss Percy Haswell at the Royal Alexandria Theatre, Toronto, it was decided to keep it on for a second week. It is playing to capacity at every performance.

"DOLLY DOLLARS," at Hamilton Hall," with Vaughan Glaser and Fay Courtney playing the leads, is the attraction this week at the Temple Theatre, Rochester, N. Y.

ELLA KRAMER writes: "I am in my thirteenth week, playing leads with the Garside Stock Co. I am enjoying a prosperous season."

AUGUSTA PERRY writes: "We closed our stock engagement at South Framingham, May 30, and opened under canvas at Crescent Beach, N. H., June 30. This is my third Summer at Hampton, where I have made a great many friends. The company opened with 'The Lion and the Mouse,' followed by 'The Third Degree' and 'The Girl of the Box.' This week, 'The Chorus Lady.' My husband (Mr. Downing) made me a present of a six room cottage, and I think I will soon the company will only play the best royalty plays."

"THE FORTUNE HUNTER" is the attraction at the Bushwick, Brooklyn, this week. Enid Markey is playing the role of Suzanne Dale, is from Enid, Okla., and has been with the Kansas City Stock Co., Spokane Stock Co., St. Louis, and the Gayety Theatre Stock Co., in Hoboken. Willard Blackmore will have the leading male role.

"ALIAS JIMMY VALENTINE" will be the attraction at the Grand Opera House, Chicago, next week. Rehearsals will start this week with John Drew, and will be replaced by Regina Wallace.

"THE BATTLE" is the bill at Keith's harlem Opera House this week.

THE Cohen Players are showing this week on the Campus of the Columbia University, New York, with the following bills: "Taming of the Shrew" on Monday evening, "Romeo and Juliet" Tuesday evening; "The Canterbury Pilgrims," by Percy MacKaye, Wednesday evening; "Iphigenia in Tauris" Thursday evening. "Hamlet" Friday evening, "Comedy of Errors" Saturday afternoon, and "Othello" Saturday evening.

(Continued on page 15.)

EARL D. SIPE
PUTS FORWARD
WINIFRED
ST. CLAIRE
HER OWN CO.
THERE'S A REASON.

HERE AND THERE IN BURLESQUE.

BY OLIO.

CHICKENS PHILLIE goes with Maurice Jacobs' big show.

WM. BENTLEY was kept real busy last week staging his talent for his show over the Progressive circuit.

NELL LAVENDER goes with Harry Strouse at southern.

MARIE CATLIN goes with Harry Strouse at southern.

MARIE RAYMOND goes with the Honey Girls, in a comedy role.

DAVE MARION starts his rehearsals this week at the Empire, Newark, N. J.

TOM SULLIVAN left for Detroit, Mich., for rehearsals of Messrs Carlo Girls Show July 20.

BILLY DENIS is harassing at the Cadillac, Detroit.

DICK ZEBLER is a busy commuter daily from Rockaway, bouqueting at the A. B., at noontime.

BELLA BELMONT closed her engagement over the Loew time, and started rehearsals with Bill Watson.

WASH. MARTIN is around again after a week's stand on the sick list at his apartments.

WILLIAM GILBERT arrived in New York from Canada July 24, and immediately left for Jasper street, Philadelphia, for a visit.

IVAN OSHER arrived in New York with a newly written book for the Sunshine Girls.

FRANK GILDER has everything in readiness for his 45th Lily show.

CHARLIE GAYLON says "No more vacation." Just work from now on.

JOHN PERRY arrived in New York from a successful season in Canada, where he produced his big musical shows.

RUTH RAMORA is back from Canada, and now rehearsing with Minsky Bros. Frolic.

FLOSSIE MCCLOUD, the prima donna, with the Honey Girls, will introduce some wonderful creations in the costume line this season.

FRED. REMES goes with Billy Watson, of Beef Same this season.

FAY WHITE will do the Irish stunt with Butler, Jacobs & Lederer's Progressive show this season.

HAY SHIRLEY canceled her contract with Max Spiegel, and goes with Jean Bedini's Mischief Makers.

FANNIE ST. CLAIR has formaben burlesque for this season, and goes with Solly Fields' new Vaudville act, "A Respected Husband."

THE roster for Joe Oppenheimer's Fay Foster Co. includes: Mart Beauregard, Billy McIntyre, Clara Burg, Verona Hunmann, Lew Reynolds, Three Musical Saxons, and Ford and Wesley.

WANTED
MAID OF EXPERIENCE
FOR
MISS ST. CLAIRE

NOTICE TO MANAGERS

We started Rehearsals July 27. Will Open Aug. 18, at Bellefontaine, Ohio (Fair Date). Have invested over Ten Thousand Dollars in Plays and Productions this Season. Eight New York Successes, and Two Plays written especially for MISS ST. CLAIRE. All New Scenery; painted by Sosman and Landis, and Armbruster and Sons, and Two Artists who have been working since the show closed six weeks ago. Eight complete Sets of Interiors, painted on one side only. Six complete Exteriors, painted on one side only. We want nothing but your front curtain and plenty of competent stage hands. Well I get the business, if anybody does. If you don't know about Miss St. Claire, ask. Twelve Acting People, Four Working Men, and Me. There's a reason. Absolutely guaranteed to be the Best Equipped Stock Organization in the United States.

EARL D. SIPE, Manager.

Danville, Ill., until August 17; after that, Room 818 Longacre Building, New York. C. O. TENNIS, Eastern Representative, Room 817, Longacre Building, New York.

IN MELODY LANE.

BY JACK HOWARD.

DO YOU REMEMBER

When Twenty-eighth Street was called Tin-pan Alley?

When Howley, Haviland & Dresser published "Good Old Summertime"?

When the Six Von Tilzer boys were all together?

When Helf & Hager were the biggest ballad publishers?

When Feist & Frankenthaler were doing business together?

When Isidor Kornbleer was salesman for the Manuscript Supply Co.?

When Rose Gumble first joined the staff of J. H. Remick & Co.?

When M. Wilmark & Sons were on Twenty-eighth Street.

When Billy Gray was in the music game?

When Jerome H. Remick started in business in New York with the Whitney-Warner Pub. Co.

When Harry Von Tilzer wrote his first hit?

When Irving Berlin was working on the Bowery?

When Theodore Morse and Herman Snyder worked in Detroit?

TO OPEN WESTERN OFFICE.

Will Von Tilzer left New York last Tuesday for Chicago, where he will open his Western office. He expects to be gone about ten days. Nat Vincent accompanied him and will have charge of the Western territory. He will endeavor to locate Al Piantadosi, Andy Sterling, Lew Her, Oh! Oh! Oh!" and other numbers as popular in the West as they are in the East.

WENRICH-HOWARD CO. IN CHICAGO.

Another big boost for the Wenrich-Howard Co., with "Sister-in-Law Time," "Kentucky Days," playing the parks on the way to Philadelphia, where they will best the above show's new Winter hit, go and beat them. Some trio.

Will Chiles, wizard of the xylophone, featuring "Kentucky Days," "Snow Deer" and "Tennessee Moon" and is making good with these numbers, at the Pan Theatre.

The Fern Sisters, some sister team, using "Kentucky Days," which is one of their biggest numbers.

Nelson and Ireland, at the Pete's Theatre, South Chicago, have had to repeat "Tennessee Moon" and "Kentucky Days."

WITH LAURELS.

Irving Berlin, who has been on the other side for the past month, returned to New York last week, bringing with him a number of manuscripts that he has placed with his publishers, Waterson, Berlin & Snyder.

Mr. Berlin, although meeting with much success with the specialty of his own songs, was compelled to refuse numerous offers on account of previous contracts.

He will shortly appear in vaudeville in New York, introducing several of his new compositions.

IN DISCORD.

It is rumored that the Knights of Harmony will shortly bring charges against one of its members on account of collecting and misusing money belonging to the Knights.

The member in question is said to be one of the officials.

JOHNNY HEINZMAN CONVALESCENT.

The well known pianist, Johnny Heinzman, who was connected with the Broadway Music Company until he was stricken with sickness several months ago, is convalescing rapidly at Freeport, L. I.

He would like a line from his friends in the profession.

EUGENE PLATZMAN BUSY.

This clever arranger and composer is kept very busy writing melodies to words of amateur composers.

Mr. Platzman makes this line of work a big specialty, ensuring all who do business with him a square deal.

SOME BALLAD.

"I Have You," the latest ballad by "Tom shoes" Jed Brown, is being featured by many of the leading headliners. His publishers, the Broadway Music Co., are receiving big demands for this number.

MORE VACATIONISTS.

Louis Bernstein and Harry Carroll left last Tuesday on a two weeks' vacation in the Maine woods. Mr. Bernstein will take his car along, and expects to break some records.

CAN'T BE DID.

Gus Edwards, who seems to have the bankruptcy habit, went further into trouble when Referee Wm. H. Willis recommended that a discharge be denied him for his third or fourth attempt in this line.

The referee claims that Gus assigned a half dozen vaudville acts to James B. McGees, of Philadelphia, to collect from his creditors.

SOME TRAVELERS.

Bob, Miller and Lee Richmond, writers on the staff of Leo Feist, leave Aug. 23 for an extensive tour of demonstrating through the South. They will be gone about six months. They will feature their two new numbers, entitled "Let's Go Back to Loveland" and "Bells of Killarney," two songs that are bound to win much favor.

TWO GOOD NUMBERS.

Otto M. Helzman, the well known band leader in Harlem, has two song numbers that he thinks will give good account of themselves the coming season. "Last Night" and "If Every Girl Was a Beautiful Rose" are getting all his attention, and are being strongly featured in all the vaudeville houses.

A NEW NUMBER.

Ed. Moebus is now representing the Broadway Music Co., and is bringing to his house many leading vaudeville acts.

EARL CARROLL'S SUCCESSFUL NUMBER.

Leo Feist announces that he will shortly issue a special edition of "Isle D'Armour," one of the best ballads that has appeared in years. Earl Carroll is the composer and Joe Malone, featuring the song at the Winter Garden, is making the hit of his career.

The special edition will be supplied in a handsome art cover in several colors, on which Miss Cellia's portrait will appear.

This beautiful edition has been warranted by the great success of the song.

THE CUP HABIT.

"Don't You Wish You Were Back Home Again," the latest ballad by Lew Pollack, published by J. Francis Brennan, won another cup in the tireless hands of Gus Edwards at 42nd Street and St. Nicholas Avenue, last week.

WILL LOCATE IN CHICAGO.

Marie Rossi is contemplating opening of the La Salle Roof with "You Were All I Had" and "Good-Bye, Dear Old Moon."

Sophie Tucker has taken several Will Rossiter numbers to New York, featuring her phenomenal success, "Floating Down the River."

Henson and Drew are enjoying great song prosperity with "Floating Down the River."

Mae Curtis and Myrtle Hibbard are working nicely together in their new singing act. Some time after this, "Good-Bye, Dear Old Moon" has been the encore number so far.

"You Were All I Had" is proving a wonderful song for Emma Carus.

Crystal Jackman, rehearsing in Chicago, is debuted with "Next Sunday at Nine" and "You Were All I Had."

TEDDY TALKS.

Violet Butler is a tremendous hit singing "Robbin Up and Down."

May Schoch, the whistling girl, is a riot with "Whistling Rufus."

Caroline Schilling, at the Willard, reports great success with "Dear Old Girl."

Harrer, Beasley and Hall are taking several encores every day singing "When Uncle Joe Plays a Rag on His Old Banjo."

Norine Coffey is still going big at Plantera', featuring "Nobody Up and Down."

Temple Quartette are singing, with great success, three Morse songs, "Dear Old Girl," "When the Moon Goes Over Mount Vesuvius" and "Robbin' Up and Down."

Henson and Schuman say that owing to the popularity of "Elizabeth Ann" they have decided to keep this number in their act all season. They also are going big with "Dear Old Girl."

Theodore Morse's three big song hits, "Robbin' Up and Down," "Floating Down the River" and Old Girl," are without a doubt among the best in Chicago at present.

RESTING.

Jimmy Monaco, who is content with writing "You Made Me Love You" and "I Love Her, Oh! Oh! Oh!" is spending the Summer in Greenwood Lake, N. J., where he has a beautiful bungalow. Jimmy has composed several new numbers that will shortly be released.

SAILINGS TO EUROPE.

Kursk (Russian-American Line), July 20: Mme. Nina Dimitrieff, the prima donna, Paul Defrenotte.

Ryndam (Holland-American Line), July 20: Mr. and Mrs. John Nyland, Arthur Lambon.

Celtic (White Star Line), July 24: Olga Petrova, Nort and Roberts, Grenville Worrell.

Minnesotaka (Atlantic Transport Line), July 25: E. B. Plake, Carroll Davis.

President Lincoln (Hamburg-American Line), July 24: Emil Reez, Pauline Byron.

La Savoie (French Line), July 24: Mr. and Mrs. John P. Kohl (White Daily).

Lapland (Red Star Line), July 26: Felipe Aninat, Richford Houghton.

TOM MCMAHON, on July 21, had his hand severely cut by a buzz-saw at Fort Monmouth, N. J. The thumb and little finger of his right hand may have to be amputated.

BLOCKSOM AND BURNS open Aug. 1 at Circus Carre, Amsterdam, Holland.

WALTER F. KEEFE will shortly remove his office to the Consolidated Building, Chicago.

CHARLES (MASON AND BEN HALLDAY will shortly produce a new vaudeville act.

JOE CONE and a party of friends have just returned from the Shrewsbury River, where they were cruising on his big motor boat, "Sea Toy." They visited friends in the Victory Colony at Fair Haven, N. J.

MARGARET MUDGE returned from London, England, July 25, after sixteen weeks with the "Girl from Over There" Revue.

THE Kansas City Theatre, formerly the Century, will open with Pantages vaudeville Aug. 31.

BASE BALL
Polo Grounds
AMERICAN LEAGUE
With CHICAGO, July 30, 31
With DETROIT, Aug. 4, 5, 6, 7

NEW VAUDEVILLE ACTS

Ross Players, in "Just Married."
PROCTOR'S ONE HUNDRED AND TWENTY-FIFTH STREET, JULY 25.

A four people act, which takes place in the home of a young couple who cannot agree about money matters. The husband is afraid that his wife is "falling" for Surfrage, and he will not give her any money, but he doesn't fail to dress himself. The wife, finding she cannot get any money from him, calls in an old clothes peddler, and to him she sells all her husband's clothes for $30. In the meantime she has called in a plumber to fix a leak in the bathroom. While the plumber is at work the husband returns, and seeing a man's coat on the chair accuses the wife of being false. Then the plumber comes from fixing the pipe, and when the husband sees him he points a gun at him, and wants to know what he is doing in his wife's flat. The plumber thinks he is "up against" a "badger game," and tells them so. After a little talk the husband is convinced who he (the plumber) really is. Then the peddler comes back for his coat which he left on the chair, and the husband and he have words, but he will not give up the clothes he bought from the wife until the husband pays him the full amount (with interest) that he paid for them. The husband does this, and then the peddler gives him a piece of advice, telling him if he does not dress his wife nicely some other fellow will.

The act runs fifteen minutes, on full stage. The men who played the plumber and the peddler did the best they could with the material, but the other two characters lacked the touches that one looks for in parts of the kind they played.

"Just Married," with a little brushing up will be a good enough act for the small time. *Pete.*

"The Big Surprise."
PROCTOR'S TWENTY-THIRD STREET, JULY 21.

After a couple had seated themselves in balcony box (left), and the girl had done same in opposite box, the principal woman of the troupe opened with a song, but was interrupted by a "peanuts and candy" boy in the aisle, and then naked to "quit" by the "guy" with Maggie up in the box, "so's he could hear what the fellow was peddling." Then followed an argument between the candy kid and the guy, joined later by Maggie's "For Gord's Sake," and even the girl in the right hand box. Then a "Nance" and her butts in to cease the quarrel. It ran foo long before the girl in the right balcony box let "That Naughty Melody" joined by all. Then all did the exit but "the guy" upstairs, who remained to warble "When I First Met You" to good results, and was repeated by three girls in the orchestra aisle and the principal woman on the stage.

This was followed by the girls "cabaretting" up the aisle to accompany Miss "Nance" Carolina," and joined in a dance to and up on the stage to finish with a bit of tango by the three couples, led by the principal woman. The act was surprising and, although not new, will do very well as a novelty on this time. Constant rehearsals and a cut to the opening "quarrel" between the box party and the candy boy will make it more effective. Eighteen minutes, in one. *Tod.*

Payne and Lee.
PROCTOR'S TWENTY-THIRD STREET, JULY 21.

After opening in two, seated upon a flowertrimmed swing, in a duet with "Up Among the Beauty Rose," the man started another number and was joined later for an encore by the woman in white cowgirl costume. She followed with a bit more dancing in the "Western rig," but we didn't quite notice stand the reason for the number. It seemed misplaced and, in fact, did not harmonize with the rest of the act.

Before a drop, in one, he followed with "That Society Bear," while she changed for the next and final number, in two, revealing her made up as a Billiken, in tan Vera Yarns suit and Billiken head. After he started "The Billiken Man" she came from the "perch" and did a graceful toe dance that proved the best thing in the act. He returned for an exit dance together. The arrangement is all that it runs a good act. Could stand more of the girl's dancing also. She is clever on the toes for sure, and will be capable of being more than the "feet" his present part shows him as. Fourteen minutes. *Tod.*

Kendall Trio.
PROCTOR'S TWENTY-THIRD STREET, JULY 21.

This refined musical and singing offering did very well following a cabaret act on the bill. The act is composed of two women and a man, and opens with one of the former playing a harp, the other kneeling at her side singing, and the man playing a 'cello, using "Mother McCree" very effectively. This was followed with a duet by the gray-wigged young woman playing the harp and the man on the 'cello, with "The Rosary," under spot. Then the singer was again joined by the harpist (without the gray wig), and the man, on 'cello, to accompany the number.

This was followed by a selection on the harp by the blonde girl, and the act closed with the latter accompanying a well rendered song duet by the other two in soloist make-up. The act is well arranged and, although minus even one "pop" number, got over big. The man and woman do well together, and the young woman does excellent work with the harp. Twelve minutes, in two. *Tod.*

Fanell Sisters.
LIBERTY, BROOKLYN, N. Y., JULY 22.

Assisted by a man in black and knickerbockers, these two well formed trapeze performers accomplished some surprising feats of skill and strength on the swinging bars and rings. One stunt done by the dark girl, that of holding the man on one foot while suspended by the other from the foot hold above (split fashion), was worthy of the applause accorded.

Both girls are graceful artists, and their finishing offering, one swinging by her knee hook hold and the other by teeth, they were spun around fully a dozen times without the least sign of strain.

With up-to-date paraphernalia and rearrangement, there's no reason why these girls shouldn't become a standard good act. About eleven minutes, full stage. *Tod.*

Pence and Terminl.
LIBERTY, BROOKLYN, N. Y., JULY 23.

Two clever young musicians, a harpist and violinist. They opened together, and then the smaller boy was heard to fine results on the harp, under spot. Then the violinist returned, and after another sentimental one, under spot together, they romped into a medley of popular tunes that cleaned up a nice little hit. Each in well up in the knowledge of the instrument he plays, and they blend their talent "just right." About ten minutes, in one. *Tod.*

Clara May.
PROCTOR'S TWENTY-THIRD STREET, JULY 21.

Clara May looked well in good costumes, but her voice appears "hidden," probably on account of a poor choice of songs. *Tod.*

YES,
WE PUBLISH THAT BIG SUMMER SONG HIT
IF YOUR WIFE WANTS TO GO TO THE COUNTRY
LET HER GO, LET HER GO, LET HER GO.
Words by CHAS. A. BAYHA Music by HARRY JENTES
We Have A Double Version and Lots of Catch Lines—Better Than A Comedy Song

MANAGERS LOOKING FOR MATERIAL FOR THE COMING SEASON WILL FIND IT OF INTEREST TO CALL AND HEAR OUR SONGS
WE HAVE JUST WHAT YOU WANT

IN THE GOLDEN WEST
Words by CHAS. A. BAYHA Music by RUBY COWAN
A Positively New Idea In A Rag Song
Also A Great Song for Ballad Singers
We Have A Great Double Version

ADDRESS ALL MAIL TO
THE YORK MUSIC CO.
JACK VON TILZER, Mgr.
1367 BROADWAY NEW YORK

"The Little Lambs."
PROCTOR'S TWENTY-THIRD STREET, JULY 24.

A miniature musical and "talky" comedy in two scenes. The first, in two, showing the yard of a girls' boarding school, and five girls in white middie blouses, blue bloomers, white stockings and one or two pair of heavenly white slippers, being put through a calesthonic drill by the school "nurse." Upon her exit the two principal girls showed they *did* possess fairly good voices in leading a number, which was followed by two more upon the entrance on top of "the old garden wall" and their entrance upon "forbidden territory." A song led by the principal girls and the boys, then exit the chorus of three, leaving the two couples to pull over high up the gate make dates for nine o'clock "that" evening.

But the professor appeared over that same old wall later, dated up the marm for mine also, and then, after he sang "I Was All Right in My Younger Days," the scene changed to the dormitory of the lassies. Here, in pink and white roman, they sang a "good-night" song and adjourned to the bedrooms, made visible through the transparent drop that changed to glimpses in time to welcome the boys. Then one of the latter, made up as the "colored woman" when this girl" gave him a pair of R. & G.s and a dress, and after the professor had made his entrance, shoeless, and was turned out of his fiancee's room, and stole the mirror behind which the disguised lad stood, why, when of course, to admire herself previous to the date "at nine," the female-togged chap had to get through the old looking glass stunt to fool her, but his performance at this show was very much of a success. Miss Prunes, as the girls called her, made a discovery that the mirror "was not," pulled a faint, the jig was up, but the two principal students made known they were engaged to the intruding males, and a song ended it.

The dark haired principal girl behaved more like a performer than her other four partners, and easily looked the neatest. The taller singing youth should pay just as much attention to the shoes as the rest of his attire. They were in need of a cont of bon ami. On several occasions the singing sounded good, but "the little lambs" need a little "pepper" sprinkled in their work to live up to the good work of the couple doing the schoolmarm and professor parts. The latter gave the best performance of the entire act. About twenty minutes. *Tod.*

Helen Goff.
PROCTOR'S FIFTH AVE., MATINEE, JULY 28.

This handsome and shapely young woman, recently prima donna of "The Enchantress," had a hard row to hoe Monday matinee at this house, offering her singing specialty. The fault of her act lies in the fact that she has made a very poor selection of songs, only one, "I Have You," a ballad, being suited to her voice. She tried a ragtime number and proved that she does not possess the qualities in putting this style of song over.

Miss Goff has a very sweet high soprano voice and, with the proper material, would most likely do better.

The act runs about twelve minutes, in one. *Jack.*

Baisden.
UNION SQUARE, JULY 28.

This tall young man is announced on the house programs as a "comedian on wheels."

The only comedy displayed by him was a running fire of broken German talk which did not seem to get over to any great extent.

His cycle riding was, however, of a good order, especially on the high wheels.
Old Timer.

George Wichman.
PROCTOR'S TWENTY-THIRD STREET, JULY 21.

George Wichman is a clever clay modeler. At this show he worked out heads of President Wilson, an Indian chief, an Irish character, "his" mother-in-law, Buffalo Bill, and finished by requesting "someone" from the audience. A boy accepted, and the bit of work was well done. Ten minutes, in two. *Jack.*

Katherine Scott and Company.
PROCTOR'S TWENTY-THIRD STREET, JULY 24.

This company of three, two women and a man, talk their audience for fifteen minutes straight. Before a drop representing the home of "Dr. Clark and his daughter, Daisy, manicurist," the two girls meet, chat and exit. Then, one Billy Taylor enters, and from a letter explains that he is doing a stretch in jail, and that Daisy is one of a young woman named Clark, who he (the friend) succeeded in securing for a wife by mail." One of the girls, Rose Clark, returns, mistakes Billy for his corresponding friend and demands an explanation. After exit Rose and the other, Violet Clark, comes back and spies him and also puts the claim for his future services. Exit Vi, enter Rose, enter Vi, exit Billy, leaving the girls to scrap it out, and when he returns he finds that both are the wrong party, as he is looking for another flower-named girlie, Daisy, and the trio close with a song on suit cases, and finish with a dance.

All three work well and make a good appearance, but fifteen minutes steady lingo for mistaken identity is entirely too long, and should be broken with a song. About seventeen minutes, in one. *Tod.*

Myrtle and Daisy.
PROCTOR'S TWENTY-THIRD STREET, JULY 24.

These two good looking (blonde and brunette), well dressed girls, have a sound idea of how to entertain. Both possess good voices, and their solos and duets were equally well rendered.

Opening together, with the blonde at the piano and her dark partner standing on a chair behind the upright, "Million Dollar Doll" proved a good number to introduce them, finishing the song with a few neat dance steps. Then the piano girl, in a change of gown, sang a solo, accompanying herself, and following with a clever imitation of the Trinity Chimes on the keys.

Then the brunette, in a creation gown of two hues of blue and a chic looking winged hat, rendered "That Parisian Blue," in real Frenchy manner, to big results. A change by both to soft colored yellow and blue accordion pleated skirts of length dresses, and their duet "I Love the Moonlight" equaled all their other numbers in the sweetness of the rendition.

It is a great big clever girl act that is a single hair from note to note, and the girls have a taste for costumes that blends harmoniously with their talent. About twelve minutes, in one. *Tod.*

Faust and Faust.
PROCTOR'S TWENTY-THIRD STREET, JULY 24.

Comedy musicians (man and woman), both dressed in burlesque professor costumes. The man opened the act taking a number on violin before a music stand, and was interrupted by partner. Pantomime comedy and then a duet, playing on each other's violins in different poses, etc.

They finished this with the woman seated on chair holding music while the man got comedy out of his business on a bassoon, and followed this with a duet, bassoon and clarinet. They closed with a selection on bells, one attached to each foot, besides those held in hand. It was the most music they offered during their entire twelve minutes, in one. *Tod.*

Cecil Cunningham and Company.
PROCTOR'S FIFTH AVE., MATINEE, JULY 28.

Not to be outdone by the many "legits" that are now appearing in vaudeville Cecil Cunningham, who lately appeared in "Isabella," let the act following a number on violin before a music stand, and was interrupted by partner. Pantomime comedy and then a duet, playing on each other's violins in different poses, etc.

They finished this with the woman seated on chair holding music while the man got comedy out of his business on a bassoon, and followed this with a duet, bassoon and clarinet. They closed with a selection on bells, one attached to each foot, besides those held in hand. It was the most music they offered during their entire twelve minutes, in one. *Tod.*

Cecil Cunningham and Company.
PROCTOR'S FIFTH AVE., MATINEE, JULY 28.

Not to be outdone by the many "legits" that are now appearing in vaudeville Cecil Cunningham, who lately appeared in "Isabella," let the act following a number on violin before a music stand, and was interrupted by partner. Pantomime comedy and then a duet, playing on each other's violins in different poses, etc.

They finished this with the woman seated on chair holding music while the man got comedy out of his business on a bassoon, and followed this with a duet, bassoon and clarinet. They closed with a selection on bells, one attached to each foot, besides those held in hand. It was the most music they offered during their entire twelve minutes, in one. *Tod.*

Maxie King.
PROCTOR'S FIFTH AVE., MATINEE, JULY 28.

For her return to vaudeville, Maxie King assisted by a bunch of nice clever dancers and a male assistant, made a big impression at the matinee here, Monday, July 8.

She gives a series of four dances, featuring "The Spirit of the Spring," which she reserves for her finale. The costuming and scenery has been well chosen, as much on the different colors blending splendidly, in her last scene, as against the little expense in making it one of the prettiest pictures that has ever been seen at this house.

Miss King again proved what an excellent dancer she is, tripping over the stage in a graceful manner. Her supporting company was adequate. Act runs about twenty-five minutes, on full stage. *Jack.*

Edna Showalter.
UNION SQUARE, JULY 28.

Miss Showalter made no mistake in selecting this theatre for her first plunge into vaudeville.

Her reception was cordial in the extreme, and the prima donna made a very creditable appearance was a very auspicious one.

For her first selection she rendered an operatic aria, for which she received a fine accompaniment.

Then, with the orchestra, she gave the Poleasako from "Mignon," and concluded her selections with "The Last Rose of Summer," all of which she rendered in a charming manner.

It is hardly possible that Miss Showalter has forsaken the operatic and concert stage, but the vaudeville stage receives an uplift, even though her performances thereon may be limited. *Old Timer.*

Hershel Hendler.
UNION SQUARE, JULY 28.

If this young foreigner, probably German, would announce his piano selections by stage cards instead of delivering them in broken English (which it was impossible to understand), and also get rid of his mannerisms, which the Monday audience thought were funny, he would make a much better impression with American audiences.

He played his own concertina of a church organ and "Spirit of the Nile," closing with a medley of popular American airs.
Old Timer.

Wm. Cahill and Company, in "Getting Even."
PROCTOR'S TWENTY-THIRD STREET, JULY 21.

"Getting Even" is the threed-worn "deceitful husband" idea, where the wife gets hep and hires a plumber to pose as an affinity. Hubby finds them behind a screen upon his return home; threats, explanations, exit plumber, hubby pleads—curtain. Characters well made up by the noted "legit" comedian of roy laughs. Seventeen minutes, interior. *Tod.*

CORSE PAYTON AT FIFTH AVENUE.

Manager Gus McCune, of Proctor's Fifth Avenue, will have Corse Payton, the man who made "ten, twentyand thirty cent shows famous," as his headline attraction for week beginning Aug. 4. The noted "legit" comedian will offer a bit of serious funmaking in a comedy entitled "The Wife Tamer."

Others on the bill will be Belle Adair, the charming singer; Prince Floro, the educated simian; Albert Rae, who is funnier than ever comedian; Cole and Denahy, the terpsichorean couple; McKay and Ardine, the fashion plate entertainers; La France and McNabb, the black face comics; "The Three Keiths" le panchard, and Sidney, a cartoonist.

AN APPEAL.

"On account of the flood of July 14, which left me homeless and destroyed everything I had on earth, I am helpless and alone. Will some kind-hearted performers please help an old time comedian who is sorely in need and entirely incapacitated to help himself, on account of my affliction (locomotor ataxia). I am strictly sober and reliable. Any small favors will be highly appreciated. Sincerely yours, Joe Miller, Lower Salem, Ohio."

TOD'S TIPS.

THE STROUD TRIO, Bert and the two Violas, will spend their vacation at Saratoga Lake, N. Y., after filling their engagement at Proctor's, Troy, this week. They have been polishing up their nuts and guns for the past fortnight, and by the time they get through in that upstate burg, President Wilson will have to re-stock Saratoga Lake with sea spiders and sharks. The "babe" is adding "new numbers" at every show, and the happy trio are hitting, *a la Ty Cobb*, all over the circuit.

CARRIE LILIE, that girlie who puts the "pep" stuff over in good old raggy style, is twitching the muscles of her nuts at Keith's, Louisville, this week. *Big* at Cincinnati last week. Some Carrie.

CHARLES AND MRS. O'BRIEN landed back from their honeymoon ecplaxus looking like "the little millionaire couple." The trip included Atlantic City, Schenectady, Troy and Albany, besides playing a few dates at George's "dear old home" in Syracuse.

SELMA WALTERS slipped from Keith's, Louisville, this week. *Big* at Cincinnati last week. Some Carrie.

ERWIN R. NABELL, the "famous" manager of Pat Casey's producing department, is the regular little "tell 'em" guy. E. K. can tell a grapefruit from a limedrop, and to date no one has slipped any her quince acts on him.

TOM FAY AND LOUISE MILLER, "The Town Hall Lecturer," are spilling a line of nuts made up in Dorchester Park, Dorchester, Mass., the last half of this week. Tom and Louise's little novel sketch is helpful of a happy order, and they usually split 'em too.

HARVEY SLEWZEN and Mrs. Wheeler Sisters and Mrs. Wheeler opened their second season with Billy Allen's Musical Comedy Company, July 28, at Mansfield, O. The company's "rep." includes: "Three Twins," "The Royal Chef," "Coming Thro the Rye," "Green Birds" and "Pinafore," Harvey is singing the tenor roles, Ruth (Mrs. Maxwell) is playing Molly Simmons in "Three Twins," and doing it very much a la Jessie McCoy; Naomi is also featured with her toe dancing specialty, while Mrs. Wheeler does small parts big. The show is bigger and better than ever, and Harvey looks forward toward his biggest season yet.

THE DAINTY LITTLE Water Nymphs, cashed a dinner bet at Atlantic City while the act was working the fund resort one day last week. Some "guy" on the bill bet she couldn't do a Brodie from a ninety foot platform on Young's Million Dollar Pier. Sheyy! Right away Ollie did "that little thing," then raised it to one hundred feet. From Brooklyn to Olive. No wonder she doesn't take a dare.

MR. AND MRS. FRED. THOMAS returned a few managers by collecting some salary a town the past fortnight, then romped back into a rattler at their Lorraine bungalow at Bay Shore, L. I., Wednesday night, July 23. Fred. and Mae have a new act up their sleeve that will not get trimmed at as much success as "The Dog Thief" has been for them. Keep the peeper peeled, for they'll sprint it, "just like that."

JOHN ROCK strolled in with the breadline at the Twenty-third Street matinee last week. John had the usual smile run nine half way down his face, besides one of his "repertory" of Beau Brummel ice cream suits.

LAWRENCE GORDON AND COMPANY were billed "some" at the Jefferson first half of last week. Intther warm weather, but "Back to Mother" did well.

MYRTLE AND DAISY present one of the smoothest good singing acts that it's the pleasure of listoning to in some time. Clever looking girlies, too.

HOWARD AND ANTHONY are easing it at Idlerest, Bayshore, L. I., until Aug. 4, when they ship to Keith's, Cincinnati, for a week.

LILLIAN LA BIANCHIE cards it that she's doing her toe dancing specialty with Nomis, with the Great Parisian Revue, to greater results than ever.

HOWARD AND LEIGH landed safely in London and are looking 'em over in Paris, prior to opening their two year steady grind "across the crock."

BELASCO RETURNS.

David Belasco returned from Europe July 20, after a month's absence, looking better for his journey, and was interviewed by a friend:

"I have had a very instructive visit, and particularly enjoyed a revival of the theatrical audiences in London, Paris and Berlin. I went to these cities to see for myself how the people were taking the plays, and also to settle the question whether I was right or wrong in my own method of following nature closely.

"At the Drury Lane, in London, I witnessed the dancing of Pavlowsky, and was impressed the more as a bird then as a human being. I also saw the rehearsals of 'Diplomacy' and 'The Second Mrs. Tanqueray,' and was much impressed with the acting of Mrs. Patrick Campbell, whom I spoke to about the merits of an artist than ever before. In Paris and in Berlin I found the plays, as a rule, wholesome, and I found the people in the main audiences everywhere else, made up of men and women who prefer the natural and close-to-nature plays.

"Personally I plead guilty to being a broad materialist, looking my own affairs close to the ground as possible. In England I found that it was untrue that there was a dearth of good plays in that country. However, I did note a change in the public preference, and a tendency in favor of those plays that I might properly term the 'tea-cup' kind. The French I found to be tired of the tragic, and they want a changed or modified. In Berlin I came in contact with the impressionist school of acting, almost of nothing for a background—just a little grass and a tree bearing a melon. The Germans will welcome a change from this style.

"As for myself, I have not followed any of these new ideas, and I have in the intention of starting a new style, although at times I have hoped to write an impressionist play, and, for a reason.

"I shall continue to go to the people for my plays. I shall go among the poor, the lowly, the suffering, into the hospitals and into the prisons, the byways, the alleys, the slums. The gospel of God's sunlight is and will continue to be my religion. In my work I want to live close to God. That has always been my idea.

"As for my own plans, I decided before I left that I would not produce a play of my own season, but I have not made those plans public, and will not do so until I have had a chance to look around and see what the public are doing, to find out if they are going to produce anything which in any way resembles anything that I have planned. There have been times when I have gone so far as to have the scenery for a production all prepared, and then I decided not to produce the play and ordered the scenery destroyed."

Mr. Belasco stated that as soon as he had looked the field over he would resume his work where he left off on his departure, and would soon be ready for his first production for the season of 1913-14.

"SHAMEE DHU."

This is the title of Chauncey Olcott's new play, now rehearsing, with Pauline Moll-nenaux as leading woman.

MOTION PICTURE DEPARTMENT

HARRY ENNIS, REPRESENTATIVE.

RELEASES.

LICENSED FILMS.

Biograph.

July 21.—"Ye Bare" (Com.), and "While the Count Goes Bathing" (Com.)
July 24.—"The Mirror" (Dr.)
July 27.—"The Coming of Angelo" (Dr.)
July 28.—"The Vengeance of Galora" (Dr.)
July 31.—"Master Byrne Buys a Dog" (Com.) "Those Little Flowers" (Com.)
Aug. 2.—"The Mountaineer" (Dr.) "When Love Forgives" (Dr.)
Aug. 4.—"The Widow's Kids" (Com.) "Cupid and the Cave Man" (Com.)
Aug. 7.—"Under the Shadow of the Law" (Dr.)
Aug. 9.—"The Reformers, or the Lost Art of Minding One's Business" (Dr. Parts 1 and 2).

Cines.

(G. Kleine.)

July 25.—"Honor Thy Father" (Dr. 2 parts.)
Aug. 9.—"The House of Mystery" (Dr. Parts 1 and 2).

Eclipse.

(G. Kleine.)

July 11.—"The Statue of Fright" (Dr. 2 reels).

Essanay.

July 21.—"Zapped Wires" (Dr. 2 parts).
July 22.—"The Rose of Sharon" (Dr.)
July 23.—"The Dance at Eagle's Nest" (Dr.)
July 24.—"The Browns Study Astrology" (Com.) and "Building the Chautauqua Light and Power Dam" (Ind.)
July 25.—"Making Good" (Com.)
July 26.—"Broncho Billy and the Schoolmam's Sweetheart" (Dr.)
July 29.—"The Call of the Plains" (Dr.)
July 30.—"Bread Upon the Waters" (Dr.)
July 31.—"Fit for Tat" (Com.) Same reel. "Through the Cumberland Mountains."
Aug. 1.—"Such Is Life" (Com.) Same reel. "His Wife's Friends" (Com.)
Aug. 2.—"The Tenderfoot Sheriff" (Dr.)
Aug. 4.—"King Robert of Sicily" (Dr. Parts 1 and 2).
Aug. 6.—"Homespun" (Dr.)
Aug. 6.—"Their Promise" (Com.-Dr.)
Aug. 7.—"The Incriminating Letter" (Com.) "An Intimate Study of a Mole" (Educ.)
Aug. 8.—"Rescuing Dave" (Com.) "Mr. Ryte Reforms" (Com.)
Aug. 9.—"Broncho Billy and the Navajo Maid" (Dr.)

Edison.

July 21.—"A Tardy Recognition" (Dr.)
July 22.—"A Great Metropolitan Newspaper" (Doc.-Ed.)
July 23.—"A Knife or Fire" (Dec.)
July 25.—"The Meadow Lark" (Dr.)
July 26.—"A Proposal from the Duke" (Dr.)
July 28.—"The Greed of Osman Bey" (Dr.)
July 30.—"The Belle" (Dr.)
July 30.—"Grand Canyon of Arizona" (Ed.)
July 30.—"As the Tooth Came Out" (Com.)
Aug. 1.—"The Old Red Hills of Georgia" (Dr.)
Aug. 2.—"The Robbers" (Dr.)
Aug. 4.—"The Substitute Stenographer" (Dr.)
Aug. 5.—"Dolly Varden" (Dr.)
Aug. 6.—"The Romance of Florena" (Com.)
Aug. 8.—"His Greatest Victory" (Dr.)
Aug. 9.—"By Fire and Water" (Dr.)

Kalem.

July 21.—"A Bolt from the Sky" (Dr.)
July 23.—"The Tenderfoot's Luck" (Com.) and "Historic Savannah, Ga." (Scenic).
July 25.—"Baffled, Not Beaten" (Dr.)
July 26.—"The Moonshiner's Mistake" (Dr.)
July 28.—"The Flying Switch" (Dr.)
July 28.—"The Girl and the Gangster" (Dr. 2 reels).
July 30.—"Hints of Prey" (Dr.)
July 30.—Boosicot on His "Wedding Day" (Com.) Same reel, "Wonders of the Briny Deep" (Zoology).
Aug. 2.—"A Virginia Feud" (Dr.)
Aug. 4.—"Intemperance" (Dr.)
Aug. 6.—"Shipwrecked" (Dr. Parts 1 and 2).
Aug. 8.—"The Hobo and the Hobble Skirt" (Com.)
"Coney Island" (Scenic).
Aug. 9.—"The Alibi" (Dr.)

Lubin.

July 21.—"An Actor's Strategy" (Dr.)
July 22.—"The Benefactor" (Dr.)
July 23.—"Home, Sweet Home" (Dr. 2 parts).
July 24.—"Coffee Industry in Jamaica" (Ind.), and "Zeb, Zack and Zulus" (Com.)
July 25.—"The Exile" (Dr.)
July 26.—"The Price Demanded" (Dr.)
July 28.—"Widow's Weeds" (Com.) On same reel, "Russia Among the Zealots" (Com.)
July 29.—"The Call of Her Heart" (Dr.)
July 30.—"A Dash for Liberty" (Dr.)
July 31.—"The Fatal Scar" (Dr.)
Aug. 1.—"The New Gown" (Dr.)
Aug. 2.—"The Message of the Rose" (Dr.)
Aug. 4.—"The Governor" (Dr.)
Aug. 5.—"Getting Married" (Com.) "Roses for Rosie" (Com.)
Aug. 7.—"The Camera's Testimony" (Dr.)
Aug. 8.—"Her Husband's Wife" (Dr.)
Aug. 9.—"When Tony Fawned Jealous" (Dr.)

Melies.

July 24.—"Japanese Dances" (Customs).
July 31.—"A Legend in Java" (Com.)
Aug. 7.—"Snapshots of Java" (Scenic).

Pathe.

July 21.—"Pathe's Weekly," No. 33 (West).
July 21.—"Pathe's Weekly," No. 34 (East).
July 22.—"In and Around Paris After Its Capture" (Scenic) and "In Weird Crimea" (Travel).
July 23.—"A False Accusation" (Dr.)
July 24.—"Opportunity and a Million Acres" (Ind.) and "The Island of Tonga" (Travel).
July 24.—"Pathe's Weekly," No. 34 (West).
July 24.—"Pathe's Weekly," No. 35 (East).
July 25.—"Dipo's at Home" (Com.) and "Trip to the Grottoes of Baume" (Col. Scenic).
July 26.—"The Mad Sculptor" (Dr.)
July 28.—"Pathe's Weekly" No. 35 (News. East).
"Pathe's Weekly" No. 36 (News. West).
July 29.—"Curious Sea Creatures (Scenic). Same reel, "Daily Doings in Manila" (Ed.)
July 30.—"The Haunted House" (Dr.)
July 31.—"The Call of the Blood" (Dr. 2 reels).
"Pathe's Weekly" No. 37 (News).
"Pathe's Weekly" No. 38 (News).
Aug. 1.—"A Study of Bird Life" (Science). Same reel, "Monte Carlo" (Travel).
Aug. 1.—"The Springtime of Life" (Dr. 2 reels).
Aug. 2.—"Where Clouds and Mountains Meet," (Travel). Same reel, "Colombo, Capital of the Island of Ceylon" (Travel).
Aug. 4.—"Pathe's Weekly" No. 38 (News).
Aug. 5.—"The Love Letter" (Com.)
Aug. 6.—"The Grand Canyon of New York—Asbestos Chasm" (Travel).
"With the Natives of New Zealand" (Educ.)
Aug. 7.—"When a Woman Wastes" (Dr.)
"Pathe's Weekly" No. 39 (News).
Aug. 8.—"Genoa, the Port of Italy" Col. Travel).
"Mount St. Michel, France" (Travel).
Aug. 9.—"A Woman's Vengeance" (Dr.)

Selig.

July 21.—"The Stert-stop's Double" (Dr.)
July 23.—"The Lion's Foe-mad" (Dr.)
July 24.—"In Moroland" (Ed.) and "Two Artists and One Suit of Clothes" (Com.)
July 25.—"The Acid Test" (Dr.)
July 26.—"The Stolen Face" (Dr.)
July 28.—"Hendrieta's Hair" (Com.) Same reel, "Borrowing Trouble" (Com.)
July 30.—"The Coming of Texas Jack" (Dr.)
July 31.—"Man and His Other Self" (Dr.)
Aug. 1.—"Through Another Man's Eyes" (Dr.)
Aug. 4.—"The Granite Dells, Prescott, Ariz." (Ed.)
"The Devil and Tom Walker" (Dr.)
Aug. 5.—"The Mansion of Misery" (Dr.)
Aug. 6.—"The Stolen Moccasins" (Dr.)
Aug. 7.—"The Galloping Romeo" (Com.)
Aug. 8.—"Miss Arabian Nights" (Com.)

Vitagraph.

July 21.—"The Only Way" (Dr.)
July 22.—"The Clipper" (Com.)
July 23.—"An Error in Kidnapping" (Com.)
July 24.—"At Old Mad's Love Story" (Dr.)
July 25.—"The Twins Turned" (Com.) and "Scenes in Honolulu" (Top.)
July 26.—"The Rebel" (Dr. 2 reels).
July 28.—"A Prince of Evil" (Dr. 2 parts).
July 29.—"Dr. Crabtree's Experiment" (Dr.)
July 30.—"The Troublesome Daughters" (Com.)
July 31.—"The Mystery of Dr. Fu-Manchu" (Dr.)
July 31.—"When Society Calls" (Dr.)
Aug. 1.—"Courage of the Commonplace."
Aug. 2.—"Wanted, a Chaperon" (Com.)
Aug. 4.—"The Fortune Hunters of Hicksville" (Com.)
"The Celestial Republic" (Top.)
Aug. 5.—"A Faithful Wife" (Dr.)
Aug. 5.—"The Late Mr. Jones" (Com.)
Aug. 6.—"The Penalties of Reputation" (Dr.)
Aug. 7.—"A Sentiment of Fashion" (Com.)
Aug. 9.—"The Line-up" (Dr. Parts 1 and 2).

MUTUAL FILMS.

Majestic.

July 16.—"Mutual Weekly," No. 29.
July 23.—"Mutual Weekly," No. 30.
July 30.—"Mutual Weekly" No. 31 (Top.)
Aug. 6.—"Mutual Weekly" No. 32 (Top.)

Mutual Educational.

July 24.—"Poor Boutros Saved" (Com.)
July 24.—"Pyramids of Egypt" (Ed.)
July 31.—"Famous Wins the Race." Same reel, "Mediterranean Shipbuilders."
July 12.—"The Song of the Soup" (Com.) "A Garden Party in California" (Ed.)
July 14.—"Truth in the Wilderness" (2 reels. Dr.)
July 17.—"To Err is Human" (Dr.)
July 19.—"At the Half Breed's Mercy" (Dr.)
July 21.—"Jealousy" (Dr.)
July 24.—"Tom Blake's Redemption" (Dr.)
July 26.—"She Will Wear Escot" (Dr.)
July 28.—"The Scapegoat" (Com.)
July 31.—"Missie Belle" (Dr.)
Aug 2.—"Single Handed Jim" (Dr.)

American.

July 28.—"The Scarecrow" (2 reels. Dr.)
July 31.—"Missie Belle" (Dr.)
Aug. 2.—"Single Handed Jim" (Dr.)
Aug. 4.—"How Chemistry Counsed" (Dr.)
Aug. 7.—"Golden Gate Park and Environs" (Travel).
Aug. 9.—"His Sister, Lucia" (Dr.)

Broncho.

July 16.—"Heart Throbs" (2 reels. Dr.)
July 23.—"Grand Dad" (Dr. 2 reels).
July 30.—"A War-like Mother's Sacrifice" (Dr.)
Aug. 6.—"Joe Hibbard's Claim" (Dr.)

Kay-Bee.

July 18.—"The Redemption" (2 reels. Dr.)
July 23.—"Flotsam" (2 reels).
July 25.—"Sally Ann" (2 reels. Dr.)
Aug. 8.—"The House of Bondage" (Dr. 3 reels).

Keystone.

July 21.—"The Peddler" (Com.), and "Love and Dynamite" (Com.)
July 24.—"Get Rich Quick" (Com.)
July 28.—"Just Kids" (Com.)
July 31.—"Professor Bean's Removal" (Com.)
Aug. 4.—"Mabel's Dilemma" (Com.)
Aug. 7.—"The Riot" (Com.)

Majestic.

July 22.—"The Adventures of Girls" (Com.)
July 25.—"The Mighty Hunter" (Com.)

Pilot.

July 24.—"The Sunk Duke" (Com.), and "The Bug Professor" (Com.)
July 31.—"Loyal Hearts."
Aug. 7.—"Professor Bean's Removal" (Com.)

Reliance.

July 21.—"A Hospital Romance" (Dr.)
July 23.—"Maria Rosar" (Dr.)
July 26.—"The Higher Justice" (Dr.)
July 28.—"Below the Line" (Dr.)
July 30.—"Rosita's Cross of Gold."
Aug. 2.—"The Little Pirate" (Com.)

Ramo.

July 23.—"Man and Woman" (Dr.)
July 30.—"I Should Worry" (Com.)

Thanhouser.

July 22.—"When Darkness Came" (Dr.)
July 25.—"Where Is My Wife?" (Dr.)
July 26.—"Willie, the Wild Man" (Com.)
July 28.—"Little Miss Fresh" (Dr.)
July 31.—"In the Midst of Time" (Dr.)
Aug. 3.—"Proposal by Proxy" (Com.)

UNIVERSAL RELEASES.

Imp.

July 28.—"The Stranger" (Dr. 2 reels).
July 31.—"Lord Barry's Low Acquaintance" (Dr.)
Aug. 2.—"That Chinese Laundry." Same reel, "Funny Fancies," by Hy Mayer (Com. Cartoons).
Aug. 4.—"Lizieth" (Dr.)
Aug. 6.—"The Modern Romance" (Com.-Dr.)
Aug. 9.—"The Cook Question" (Com.) Same reel "Adventures of Mr. Phillfer" (Cartoon Hy. Mayer).

Nestor.

July 28.—"The Proxy" (Dr.)
July 30.—"Comrades" (Dr.)
Aug. 1.—"The Scene the Undertaker" (Com.)
Aug. 4.—"The Scene Home-Coming" (Dr.)
Aug. 6.—"Hoss" (Dr.)
Aug. 8.—"The Girl and Dad" (Com.) Same reel "Almost a Rescue" (Com.)

Powers.

July 28.—"Stare in My Crown" (Dr.)
July 4.—"Bob's Baby" (Com.)

Rex.

July 20.—"Robinson Crusoe" (Dr. 8 reels).
Aug. 2.—"The Cave Dweller's Romance" (Dr. 2 reels).
Aug. 5.—"The Death Stone of India" (Dr. 3 reels).
Aug. 9.—"The Snake" (Dr. 2 reels).

Crystal.

July 28.—"The Paper Doll" (Dr.)
Aug. 2.—"What Papa Got" Same reel, "Her Little Husband" (Dr.)
Aug. 5.—"A Child's Influence" (Dr.)

Powers.

July 30.—"While the Children Slept" (Dr.)
Aug. 1.—"Fate and Three."
Aug. 6.—"The Village" (Dr.)
Aug. 8.—"The Heart of the Heathen" (2 reels. Dr.)

Eclair.

July 30.—"Seal to Seal" (Dr. 3 reels).
Aug. 3.—"Grease Paint Indians" (Com.) Same reel, "Fatherly Love" (Com.)
Aug. 6.—"The Honor of Lady Beaumont" (Dr. 2 reels).

Rex.

July 31.—"The Power of Heredity" (Dr.)
Aug. 2.—"Civilized and Savage" (Dr.)
Aug. 7.—"The Stranger Arrived" (Dr.)

Frontier.

July 21.—"A Hasty Jitticue" (Com.)
Aug. 1.—"A Brave from the Burning."
Aug. 5.—"Masquerading in Bear Canyon" (Com.)
Aug. 9.—"On the Ranger's Roll of Honor" (Dr.)
Aug. 1.—"In After Years" (Dr.)
Aug. 8.—"Nature's Vengeance" (Dr.)

EXCLUSIVE SUPPLY RELEASES.

Dragon.

July 26.—"The Bride of the Sea" (Dr.)
Aug. 24.—"The Blindness of Courage" (3 reels. Dr.)

Gaumont.

July 20.—"A Hair-Raising Affair" (Com.)
July 21.—"Gaumont Weekly," No. 78 (News).
July 31.—"A Resourceful Letharie" (Com.) On same reel, "In the Land of Dates" (Travel).
Aug. 6.—"A Honeymoon Host" (Com.)
Aug. 7.—"Gaumont Weekly," No. 74 (News).
Aug. 7.—"Shoeing the Wooer" (Com.) Same reel, "Up Mount Blanc" (Travel).

Solax.

July 30.—"The Cost That Came Back" (Dr.)
Aug. 1.—"When the Tide Turns" (Dr.)
Aug. 6.—"The Heavenly Widow" (Com.)
Aug. 8.—"Falsely Accused" (Dr.)

Lux.

Aug. 1.—"Oh! Wat'er Wet Day" (Com.) Same reel, "The Girl I Left Behind Me" (Com.)

NEW YORK LOCAL ADOPTS RESOLUTION.

At a special meeting of the Motion Picture Exhibitors' Association of Greater New York, held at the Union Square Hotel, on Tuesday, July 22, after strong denunciation of State censorship as advocated by the president of the Motion Picture Exhibitors' League of America, and his refusal to submit a detailed account of the expenditures of the League's money during the past year, the following resolution was unanimously adopted:

"Motion made and seconded that the New York Local heroby endorses the action of the New York State delegates to the late National convention at the Grand Central Palace in withdrawing from the Motion Picture Exhibitors' League of America and affiliating with the International Motion Picture Association. Carried unanimously."

Similar action has already been taken by several of the other New York State locals, and a convention will shortly be held at which the Motion Picture Exhibitors' Association of the State of New York, in accordance with the resolutions of all of its locals, will entirely withdraw from the Motion Picture Exhibitors' League of America, and affiliate with the International Motion Picture Association.

The officers of the New York local are as follows: President, Samuel H. Trigger; vice president, J. A. Koerpel; treasurer, Grant W. Anson; secretary, M. W. Rosenthal; financial secretary, Adolph Bauerenfreund; sergeant-at-arms, Robert C. Whitten; counsel, W. B. F. Rogers.

DOUGLAS WRITES ANOTHER.

Malcolm Douglas has just delivered to the Selig Company the scenario of a comedy film, called "Two Artists and a Suit of Clothes." Mr. Douglas has won great success in this field of writing.

DADDY MANLEY, the official gardner at the Tom Evans' studios, can be seen any day, smoking in peace.

FEATURE FILMS.

BY HARRY.

A great many so-called feature films are remarkable for quantity rather than quality. There are "features" that run three or four thousand feet in length that might easily tell their tale in five hundred feet.

Features are, indeed, the choice of the moment, likewise future, but they must have an interesting story and a consistent plot, and, in fact, all the essentials of good drama (when of this type), in order to hold.

The mere fact of a motion picture running into the multiple reel class does not indicate that it is in anywise superior to the condensed or single reel. In many instances it is the case of a conventional scenario, with stereotyped scenes and trite situations that would be commendable enough in one reel, but when padded and stretched out to five reels, becomes simply five times as commonplace.

The trouble is that some directors and manufacturers are prone to term any film a feature that runs over the usual thousand feet, which is considered about the natural length of the single reeler.

There is a legitimate niche in the field of cinematography for the feature picture. At short time, possibly the coming season, it will occupy the important position in the theatrical firmament now presenting for it.

Natural conditions have created the demand which, while big, is nothing to what will be in the next year or so.

In brief the condition may be summarized as follows: There will always be a demand for single reel subjects, and while the feature picture will displace a large portion of these condensed dramas, in the course of time there will be a natural adjustment till around, and programs made to feature running an hour or more will also have a single reel subject to follow possibly in the president, J. A. Koerpel; treasurer, Grant W. Anson; secretary, M. W. Rosenthal; financial secretary, Adolph Bauerenfreund; sergeant-at-arms, Robert C. Whitten; counsel, W. B. F. Rogers.

role of a "curtain raiser," possibly as a diversion, or possibly as a means of educational amusement.

The motion picture, all reports or fears to the contrary, will never entirely supercede the spoken drama, excepting possibly in the very smallest towns where the grade of spoken drama, owing to certain unavoidable physical conditions, has never reached a very high standard of excellence.

At the same time, while it may seem paradoxical, this very fact will assist the spoken drama.

Take a town, for illustration, far removed from any metropolitan centre, and which is bound by the very nature of things to receive at best, infrequent visits from strolling dramatic companies. The fact that the town is poorly situated and has the reputation of being rather indifferent, as to what is corresponding to the efforts of the players, does not make for the best companies including it as a part of their itinerary.

The natural consequence is that the small town has never had the best of plays. Unquestionably good actors and actresses have played the smaller cities and towns for years, but up until recently they were able to get into higher paid and better conducted companies, now large cities are reaching a limited field, with its one night stands, poor hotel accommodations, and the thousand and one little annoyances.

With pictures it is different. Sarah Bernhardt, James K. Hackett and stars of the first magnitude may be seen in their best plays by the inhabitants of the smallest towns, and at a price which the average amusement seeker can well afford.

There will be more dramatic stars going into pictures in the future, and anyone who has ever dreamed possible, and here is where the pictures will assist the spoken drama.

The town that might be indifferent to Bernhardt herself for a night, at present will flock to see pictures of her for a week. The pictures will act as an excellent advertising fore-runner and will whet the appetite of those who become interested to such an extent that not only in the case of the great French actress mentioned above, but in the case of all successful metropolitan productions, a new clientele will be created for the spoken drama.

All human beings are naturally curious, and it only follows that the more interest is thereby aroused by the photoplay, with a star actor or a well known play, with a competent cast, properly and elaborately produced as a genuine feature film, that the spectators will want to see more. Instead of seeing the same play spoken, or the actor in the flesh. This phase of the situation has been easily proven by the troupes that have greeted such screen favorites as John Bunny and Mary Pickford (Thanhouser Kid) in recent short vaudeville pinuges.

The "doubling Thomases" will possibly enquire how a small town will come to support the best in the spoken drama in the future, when it cannot do so now very well, at present, second and third rate dramas.

The answer is: Instead of a town of 10,000 getting an even indifferent performances a week in the "Opry" House by a company of poorly paid artists and almost as scenic or property advantages, they will, in time to come, get one or two performances a week by a first class company, and furthermore they will support the first class company for the reason stated above.

Now, about the poor actor and actress in the aforesaid smaller dramatic companies, what of them? Will conditions hurt them? Certainly not! Your knight of the sock and buskin, likewise knightesses, will hic themselves, presto, to the motion picture studio and, inasmuch as the demand for real (and real) artists will soon exceed the supply, they will quickly accommodate their respective personalities to ever-changing conditions. Another question? How is it if this actor or actress was not successful in the lower strata of the spoken drama, and still possessed talent, that they will be successful in pictures? Another simple one. Because the picture companies will in time have every scenic property and every adjunct that money can procure, and the actor or actress of real genius will develop his or her individuality.

And it all depends on the feature film, and the features film must be made by the really big men of the game (and there are plenty of them), will warrant this dependence and make good, never fear.

The bad features will, in time, owing in their length (such and such a number of feet being their chief bid for popularity), become known possibly as *feature films*. Move that this rule be adopted. Who'll second the motion?

ESSANAY NEWS.

THE Essanay releases for July, both comedies and dramas from the Chicago studio, offer many new faces on the screen, and will prove very attractive to exhibitors and the hungry-loving photoplay public. The Essanay Film Manufacturing Company have almost entirely re-organized their Chicago stock companies, adding many well known players from the legitimate stage, each of whom holds an authoritative record for artistic and meritorious work under the best, well known theatrical managers in America.

No expense has or will be spared in the making of Essanay photoplays either in Chicago or any other location that the company may operate, and the changes made add a freshness to Essanay releases that will shortly be the talk of the country.

FRANCIS X. BUSHMAN, supported by an excellent company, under the direction of two most capable producers, has opened a new studio at Ithaca, N. Y. This country affords some of the most magnificent backgrounds to be had in America, and backgrounds will play an important part in these Eastern productions.

Tun new studio and laboratories at Niles, Cal., are completed, at a cost of $50,000, and Mr. Anderson has a number of unusual subjects in both single and double reels.

Also these changes have been made after months of careful preparation.

Tun two special multiple-reel releases for July are "The Golden Wing," released July 7, and "Zapped Wires," released July 21. Be sure and book them both. Demand Essaney quality.

A VERY important notice has been issued and sent forth to every exhibitor in the United States informing them that the Essanay Film Mfg. Co. will release every Friday a special multiple-reel attraction in place of their regular single reel subject. Commencing with Friday, Aug. 15, the above mentioned company will release a two reel comedy feature, entitled "Alkali Ike's Get." Exhibitors and the photoplay public have been more than delighted with the past single reel subjects that have been the famous Augustus Carney, the "Alkali" ike of Essenay films, has appeared. A great deal of joy, fun and hilarity has been injected into these thousand foot subjects. What will the public do, think or say when they see this side-splitting two reel "Alkali" ike feature. The wonderful drawing power of these "Alkali" ike pictures have been possessed, hide the two reel Western comedy to be a never-to-be-forgotten epoch in history.

ON MONDAY, Aug. 4, the Essanay Film Mfg. Co. will release the gigantic, stupendous two reel dramatic feature, "King Robert of Sicily." This beautiful poem, written by one of the world's greatest poets, Longfellow, has been dramatized in a manner that will be shown upon the screen to the public in the above mentioned date. The production has cost several thousand dollers. No expense has been spared in the costuming, scenery, and effects. It is produced by critics to be a revelation in photographic and dramatic portrayal. The company stars cost which will appear, will include: B. H. Calvert, Wm. Bailey and Chas. Hitchcock.

KLEINE NEWS.

THERE is a big undercurrent of excitement and suspense in the photo-drama world, a lot of big news is being talked of. All eyes are centered on that master mind, Geo. Kleine, whose success in exploiting the Cines production of "Quo Vadis" has been a big phenomenal, and seems to increase every day. His wonderful ability is being taught with important projects, and the entire moving picture and photo-drama craft, as well as the general public, are looking forward to his future announcements with eager curiosity. Mr. Kleine is conservative, and his statements are always authentic. It is known, however, that during his trip he completed arrangements for the most glorious with the foremost American theatrical stars as the central figures. He is a great admirer of the American drama, and he has, in touch with all the advantages of the foreign manufacturers and a thorough knowledge of which pictures ranging from ten shillings (two and one-half dollers) to twenty shillings (five dollers) and Queen were present and the mammoth hall was crowded. Ursus shook hands with thousands of his admirers. It is certainly to be marvelled at that an actor in a photo-drama can arouse such curiosity and enthusiasm.

QUESTION BOX.

DOTTIE.—1. Hackett. 2. The Famous Players Co.

EXHIBITOR.—1. Features. 2. Too late to be of any help.

MAINE.—1. Cannot locate person you name. 2. Will inform you later.

WM.—1. Possibly. 2. One reel subject of that title was released by Vitagraph a year ago.

Kitty.—1. Local conditions govern prices.

ANNOYED.—1. Address Scenario Editor. 2. Try; you never can tell.

THE TALKING PICTURES ARE NOW SAYING IT!!

Mr. Harry Ennis,
NEW YORK CLIPPER, Motion Picture Dept.

Dear Sir—

In reply to yours of the 21st inst., relative to the result of our advertising campaign in the interest of the Real Life, Singing and Talking Pictures, I beg to state we advertised in THE NEW YORK CLIPPER, BILLBOARD, NEW YORK SUNDAY TELEGRAPH and MOVING PICTURE WORLD.

We got our biggest returns from THE NEW YORK CLIPPER.

From our advertising in the SUNDAY TELEGRAPH, BILLBOARD and MOVING PICTURE WORLD we received returns in the order named above.

Would say in closing that we consider THE CLIPPER an excellent means of advertising.

Very truly yours,
REAL LIFE PICTURE CO., Inc.,
(Signed) S. SHEINDELMAN, Treas.

PHILADELPHIA'S WEEKLY BUDGET.

THE Old Black Horse Hotel, on the East side of Second Street, Society of Poplar Street, has been bought by Mergolin & Block, who will erect on a portion of the lot a $15,000 moving picture theatre.

S. ALLINGON has awarded a contract for a one story store, 28 by 125 feet, on the West side of York Road, North of Luzerne Street, to cost $12,000.

CALIFORNIA STATE CONVENTION.

Two thousand moving picture men from all parts of California, will be guests of Sun Diego, Sept. 9-12, during the State Convention of the Moving Picture Exhibitors' League. The following have been appointed on committees to look after the enjoyment of the visitors: Val. Balentine (Union Theatre), entertainment; J. S. Hicks (Pinan), publicity; Lloyd Brown (Isle), finance; W. H. Flitz (Alhambra), secretary of convention, and M. T. Christianson (Paisce), treasurer.

ALTHOUGH the dog-days are upon us, feature film activities are not paralyzed. A. J. Xydias, of Houston, Tex., has purchased the rights on "The Shadow of Evil" for Texas and Southern Oklahoma. A. A. Weiland of the Weiland Feature Film Co., of Pittsburgh, Pa., and Mr. Meadows, of the Attractive Festude Film Co., of Philadelphia, Pa., who were in this week, announce that they are now obtaining bookings on "Branded for Life." Murray F. Beier, of the Husky Feature Film Co., of Denver, Col., is now booking "Branded for Life," as is also W. E. Greene, of Salt Lake City. The Eagle Film Exchange, San Francesco, Cal.; Northwestern Feature Film Co., Portland, Ore.; and the Kay-Bee Film Co., of Chicago, Ill.

AS THE instigation of Tom Evans, a society has been formed at the Evans' studios for the suppression of Macdonald of that ilk. The following have been signed as the jokes beyond the limit. The other day whilst in the sheers the camera man fell in the sea, and Arthur Mackenzie suggested he take the scenes from the inside of a tent to give him relief. "Nay," said Macdonald, "the best wood be too latente."

DIRECTOR J. FARNELL MACDONALD took three hundred and fifty people to the San Fernando Valley to take scenes in his "Midnight Woman" photoplay, which was written by Arthur Mundé.

PLANS for three story building on One Hundred and Tenth Street, one hundred and forty-five feet West of Fifth Avenue, were filed yesterday. It will be a moving picture theatres and dwelling.

ANOTHER SELIG ANNOUNCEMENT EXTRAORDINARY

Conforming with the present age of progression in Motography, the Selig Polyscope Company again assumes leadership and will hereafter offer as a regular release on each and every Monday, an exceptional two-reel special feature in place of the regular Selig one-reel Monday release.

These regular two-reel features will be absolutely the highest standard possible to obtain, both in selection of subject and technical quality. MAKE NO MISTAKE. BOOK EACH AND EVERY ONE OF SELIG'S GREAT MONDAY MULTIPLE REEL FEATURE.

"THE FLIGHT OF THE CROW"

FIRST REGULAR TWO-REEL FEATURE EXTRAORDINARY

RELEASE OF AUG. 11

An Intense and absorbing drama of exceptional plot and denouement. A Story of high society and the hobo fraternity of the "underworld." Featuring Miss Kathlyn Williams as the millionaire's daughter and Mr. Henry Otto in the role of "The Crow." A world renowned yeggman. Don't fail to book this dramatic masterpiece.

Aug. 12—THE MAGICIAN FISHERMAN. A comedy with a touch of wholesome magic that inspires great glee. On the same reel with THE BROKEN VASE. A touching little play which shows honesty is eventually rewarded.

Aug. 13—THE COAST OF CHANCE. A thrilling drama of high life in which a wonderful sapphire ring plays a leading role as the crux of mystery.

Aug. 14—AN APACHE'S GRATITUDE. The brave wife of a frontier doctor saves an Indian, and he, in return, saves her and her family.

Aug. 15—BROWN'S NEW MONETARY STANDARD. An unctuous comedy dealing with pennies as a specie payment. On the same reel with MORO PASTIMES. Another excellent educational, showing interesting new sights in our island possessions.

One-Sheet, Three-Sheet Slides and Heralds will be Issued on our regular Two-Reel Features. Order from your Exchange, or from THE SELIG POLYSCOPE COMPANY.

SELIG POLYSCOPE COMPANY

EXECUTIVE OFFICES: 20 EAST RANDOLPH ST. CHICAGO, ILL., U.S.A.

TRADE S MARK

THE FAME of "QUO VADIS"

IS BUT THE NATURAL ECHO OF ITS INTRINSIC GREATNESS.

"QUO VADIS?"

WRECKED PRECEDENT—DESTROYED ALL PREVIOUS CONCEPTION OF THE ART OF THE MOTION-PICTURE.

"QUO VADIS?"

WAS THE FIRST MOTION PICTURE OF EIGHT REEL LENGTH.

"QUO VADIS?"

WAS THE FIRST MOTION PICTURE TO BE BOOKED AS A THEATRICAL ATTRACTION BY A THEATRICAL BOOKING AGENCY.

"QUO VADIS?"

MADE MOTION-PICTURE HISTORY—FOUNDED A NEW EPOCH—CREATED A NEW AUDIENCE—ELEVATED THE PICTURE TO HEIGHTS BEFORE UNKNOWN—ALL THIS HAS "QUO VADIS?" DONE!

"QUO VADIS?"

MEANWHILE CONTINUES ITS SUCCESS UNABATED IN THE LARGEST THEATRES IN TWELVE OF AMERICA'S PRINCIPAL CITIES. NOT TO SEE "QUO VADIS?" IS TO MISS AN INTELLECTUAL RELISH.

Booked Exclusively Through Cohan & Harris, N.Y.

GEORGE KLEINE

166 N. State Street, Chicago, Ill.

5 ESSANAY WEEK

Prophesy Proclaims Photoplays Please Patrons

Essanay Establishes Exceptionally Excellent Examples

FILM and SONG SLIDES

A Big Reduction in Film, 100 reels at 1 cent a ft., some at 2½ a reel; heavy Western and Indian Reels. No worn out film. 500 Sets of Song Slides, 21 and $1.50 a set; Power's No. 5 Machine, $75; Power's No. 6, $150; also other Moving Machines; Model "B" Cuninan Machine, $20. I also buy Film, Slides and Machines, if good. G. F. GALLOT, 70 Christopher Street, N. Y. City.

SELIG NEWS.

TWO-REEL FEATURE WEEKLY.

Regular Monday Selig Reel Gives Way to Multiple Feature.

Arrangements have been completed between the General Film Co. and the Selig Polyscope Co. whereby the latter will release each Monday, as part of its regular program, some extraordinary two-reel feature. This new release will take the place of the regular Monday single reel, which has heretofore been considered one of the strongest releases in the Selig program. The new arrangement starts on Aug. 11, on which date the Selig Co. will present a unique drama based upon the exploits and romance of a world-famous hobo, supposedly the notorious "A No. 1." The famous tramp in this picture is known by the cognomen of "The Crow." The plot is unique, and the story is considered by many who have seen it at advance exhibitions to be the best picture of its kind yet released by the House of Selig. The title of the drama is "The Flight of the Crow."

On Monday, Aug. 18, the Selig Co. will release the second of the series of regular two-reel features under the title of "The Spoilers of the Sea," which is a drama of the lighthouse service.

In connection with the new policy of releasing a two-reel feature every Monday, the Selig Co. will also issue one or more special features each month through the feature program of the General Film Co.

Week of Aug. 12.

Among the big things being held in store by the Chicago concern for release this Summer, are several productions of great magnitude. Among them, the three reel wild animal masterpiece, which was exhibited recently at the New York Exposition of Motion Picture Art held in Grand Central Palace. Another striking series which will make its appearance this Fall will be known under the general title of "The Man in the Street." Under this series, "The Man in the Street," who is in reality one of the world's greatest detectives, runs to earth the "invisible Government," at present receiving such world wide publicity in Washington. Another picture "The Man in the Street" solves the baffling diamond robbery in New York City's high society. Another picture of the series "The Man in the Street" causes a convalescent fued to be distributed by the obbyists and political grafters who have waxed wealthy through the organization of the "Invisible Government." Each picture in the series is complete in itself, but the same characters prevail throughout the entire series. Tom Carrigan plays the principal part, that of "The Man in the Street."

Plans are now underway for the production and exploitation of a series of thrilling animal pictures, featuring Kathlyn Williams. This series will be started some time this Fall, and while no definite information can be gained at present from the Selig officials, it is known that the pictures in question will receive far greater publicity than any one series yet released in this country.

Gertrude Coghlan Joins Selig.

Announcement comes from the executive offices of the Selig Polyscope Co., that Gertrude Coghlan will become a regular member of the Selig organization next month. She will, for the present, be located at the Chicago studios of the company, and will make her first picture appearance in a series of plays specially written to suit her personality.

The combined forces of two out of the eight Los Angeles companies, with the cooperation of the entire producing and executive staff of the Western branch, are at present actively engaged in the stupendous production of an eight-reel feature picture of "The Spoilers," from the popular book of Rex Beach. For the purposes of this tremendous production, W. N. Selig, president of the Selig Polyscope Co., who has been on the ground giving personal attention to the supervision of the work, specially engaged William Farnum, the well known director, and Marshall Farnum, his brother, for their production, and these two plays are here surrounded by the pick of Selig's famous stock players, among them Bessie Eyton, Kathlyn Williams, Thomas Santschi and Frank Clark. Colin Campbell, the well known Selig director, is the producer in charge of the massive production. He is being assisted by Norvel McGregor. Thos. S. Nash, general manager of the Pacific Coast studios, has general charge of the entire production. Mr. Beach's great novel, which has been published in every civilized tongue, was arranged for motion picture production in eight parts by Lanier Bartlett. The production will take some fourteen weeks, exclusive of the months of preparation which already have been expended upon it. The entire Pacific Coast will be traversed by the Selig players during the process of making this big feature, and several scenes will be produced in the original Alaskan backgrounds as described by Rex Beach.

Relenses Week of Aug. 11.

On Aug. 11, the release will be one of the season's best dramatic features, under the title "The Flight of the Crow." The production is in two reels, and is an intense and absorbing drama of high society life, and the hobo fraternity of the underworld. "The Crow" is the disinherited and prodigate son of a millionaire who becomes a world-famous tramp. The plot of the story is exceptionally interesting, and the production is well handled by such players as Henry Otto, Kathlyn Williams, Thos. Santschi and Al. Filson.

"The Magician Fisherman" is the first half of Selig's split reel release for Aug. 12. It is a comedy with a touch of wholesome magic, which undoubtedly will inspire great glee. It is on the same reel with "The Broken Vase," a touching little play which shows honesty is eventually rewarded.

On Aug. 13, the release will be a thrilling drama of high life, entitled "The Coast of Chance." In this picture a wonderful sapphire ring plays the leading role, and is the crux of an absorbing mystery play.

The brave wife of a frontier doctor saves an Indian, and the Indian in return saves the wife. This is the bare outline of the story of "An Apache's Gratitude," which will be released on Aug. 14.

On Aug. 15, the release will be a split reel, the first half of which is entitled "Brown's New Monetary Standard." This is an unctuous comedy dealing with pennies as a specie basis. The second reel is also an excellent educational, entitled "Moro Pastimes," which shows interesting new sights in our island possessions.

NOBLE INJURED IN RYNO PLANT EXPLOSION.

There were several persons badly shaken up, two slightly injured and one severely burned in a powder explosion at the Ryno Company's plant at City Island, N. Y., Friday, July 25.

Jack Noble, chief director, suffered the worst injuries. He was removed to the Fordham Hospital, where on Monday it was said his condition was still serious.

The accident was caused by the premature explosion of a barrel of gunpowder, which was to be used with a slow burning fuse in a picture called "Mercenary Love Affairs."

A blgo wind blowing from the Sound caused the fuse to burn quicker than was expected, and the accident resulted.

ANOTHER "MOVIE" IN LOUISVILLE.

Plans for a new motion picture theatre in Louisville, Ky., which will cost $125,000, to be located across from Keith's Theatre, will be built by the National Realty Company. The theatre will be called the New Empress, and will have a seating capacity of 2,000. Daniel L. Martin has been appointed general manager.

THOMAS ENTERS PICTURE FIELD.

Augustus Thomas, undoubtedly one of the leading dramatists of the world, has formed a connection with the All Star Feature Film Co., Inc. Thomas will be assisted by Larry McGill in the direction of "Arizona," which will be one of the first releases of the All Star Company.

GEORGE KLEINE'S NEWS.

Theatres, the nation over, are at the present time much exercised over the quality of posters given them by manufacturers generally. This is a fact well evidenced by the quantity of complaints that daily poor into the offices of the big film manufacturing companies. Recent examples of the work offered by George Kleine show that at least one manufacturer has responded to call for better Hithographs. When the paper was prepared for "Quo Vadis" Mr. Kleine was so struck with its possibilities for the moving picture theatre, that an immediate order was placed to cover all future Kleine releases. The utmost care is given in the selection of appropriate subjects, and the mechanical work is easily the very best on the merical. This has been done at considerable extra expense and entirely for the exhibitor.

Mr. Kleine announces that in the future another make of film will be released by him in America. This is the product of the Celio Company, of Rome, Italy, a new corporation, whose releases have never before been seen in America. Mr. Kleine was so impressed with what he saw in the new company before he left Europe that contracts were made to release the Celio Company's pictures regularly in this country.

Beginning Tuesday, Aug. 12, Mr. Kleine will release a two reel feature every Tuesday. "Mong Fu Tong," the title of the first release, is a sensational story of a band of Chinese thieves and their dissolution by an American coyboy employed for the purpose. The addition of the two reel every Tuesday is the result of a steady demand from theatres and exchanges for more Klein multiple-reel subjects.

LAEMMLE RESTRAINED.

Supreme Court Justice Gerard has an order which was served on Carl Laemmle last week at the import of which was that Mr. Laemmle refrain in any way from disposing of the stock of the Universal Film Mfg. Co., heretofore owned by David Horsley.

This stock, consisting of upwards of 1,500 shares, more or less, of the big film company, is claimed by both Carl Laemmle and D. S. Powers.

It looks as if the fireworks were about to start again. Not much canmonading, but a little desultory sharp-shooting by both armies.

RAMO CO. TO PRODUCE FEATURES.

C. Lang Cobb, sales manager of the Ramo Film Corporation, states that his company has under way a number of feature films during the comieg season.

Mr. Cobb is the author of a descriptive booklet which will be released shortly, extolling the merits of the Ramo product.

McCHESNEY SALES MANAGER FOR EDISON.

L. W. McChesney, former advertising chief of the General Film Co., has been appointed sales manager of the Thos. Edison Co., Inc., with headquarters at Orange, N. J.

Mr. Ashton succeeds McChesney at the General Film Co.

The first motion picture spectacle to be produced by the Lasher Viergever Company will be "The Christian," with Victor Allen in the leading role. Walton Bradford has arranged for motion picture presentations of some of Hall Caine's plays.

Constance Crawley, who has been engaged for leads in the classical plays under Director J. Farrell Macdonald, at the Tom Evans' studios at Holwood, has added a big black Angora cat to her menagerie. A monkey, a cat, a Japanese cook, a French maid and a colored woman as her housework is now Miss Crawley's repertoire at home. Miss Crawley is doing some magnificent work, and it will be a revelation when seen on the screen.

The Tiffany Theatre Co., of New York has been incorporated by Jacob Emanuel, Morris S. Amado and Jacob Valensi.

"Quo Vadis?" pictures are the attraction at Keith's Hippodrome, Cleveland. They are also a feature at the Majestic, Buffalo, this week.

FILM FLICKERS.

BY HARRY.

Earl Hudson, of the Centaur Film Co., and formerly advertising chief for the Universal, is paging the folks "to home" as he said "hum folks" being the inhabitants of Elgin, Ill., "Watch out."

Teppy Johnson (Vitagraph), it is said, is interested in chicken farming.

The Eclectic Film Co. will release through the Exclusive Supply Corporation about Sept. 1.

Julee Brenstein, of the Mutual Exchange, will hereafter make his headquarters in the Mecklin Temple Building, Twenty-third Street, New York.

Joe Engle, of the Universal, has retred from California. A foreign trip is under consideration.

The North American Company, under direction of Bill Steiner, is making picture in the old Reliance Studio, at Coney Island.

"The Straws of Life," a three-reel thriller, just completed by the Pilot Company, was exhibited Thursday, July 17, at the Savoy Theatre, Thirty-fourth Street and Broadway. Many requests had been received to see the picture in the Pilot Company, arranged for the private exhibition at the Savoy. A large crowd was in attendance, and all proclaimed the film to be one of the best features witnessed in a long time. There was a great deal of interest at different parts of the picture, especially where the hobo beats his way from the Coast to New York. J. W. Hartman, as the hobo, surely makes a big hit.

The Pilot Co. is now preparing another three-reel feature. It is the intention of the company to turn out a State rights feature about once each month.

Wonder what the names of those "terrible malefactors" could have been, referred to rather generally as manufacturers and exchange men? If anybody knows anything why be so stingy and keep it to themselves. Instead of making random and exceedingly vague accusations, let's hear the inside dope, if there is any. Out with the big "info.," please.

J. V. Ritchey has succeeded in interesting another well known author in writing dramas especially for picture production. On Aug. 9 the Reliance will present in two reels a drama entitled "The Fight for Right," from the pen of James Oppenheim.

Charles Sutton, who has played important parts in Edison films for several years, does a powerful piece of character work as the hunchback in "The Rightful Heir." As a member of the Edison Western Company last Winter Mr. Sutton took advantage of many excellent opportunities to display his talent as a dramatic actor.

Herbert Farow spends all his time, when not engaged in one of his clever characterizations, in piloting Mabel Trunnelle around in his brand-new buggy. "Herb," is an accomplished chauffeur, but it is doubtful if he will ever be as good at the wheel as he is on the screen.

Frank McGlynn, late of the Chicago production of "Officer 666," made his return to Edison films fet at once by the power of his acting. Mr. McGlynn's work has also a feature at the Majestic, Buffalo, this week.

OUT OF TOWN NEWS

St. Paul, Minn.—Metropolitan (L. N. Scott, mgr.), the Wright-Huntington Players, in "Forty Minutes from Broadway," with a special chorus, is the bill for week of July 21. The company has made good in every sense of the word.

Empress (Gus S. Greening, mgr.).—Business continues big. Bill for week of 28: The Nefgrs, George Hall, "The Trainer," Brierre and King, and Karno's Comedy Company.

Princess (Bert Goldman, mgr.).—This house continues to draw big business, with vaudeville and moving pictures.

Majestic (B. E. Gourtney, mgr.).—Business is good. Moving pictures week of 27.

Pyramid (C. F. Hoyt, mgr.).—Good business rules.

Minneapolis.—The Barnum & Bailey Circus had especially large afternoon and evening of 22. Their street parade was especially fine, and drew immense crowds. The West End Carnival showed big net receipts, the proceeds going to the benefit of the West End Commercial Club. The attractions at Wildwood, White Bear Lake and Como Park are drawing big crowds. It has been definitely settled that this city is to have grand opera next season.

Dubuque, Ia.—Grand (John Madley, mgr.) is closed.

Majestic (Jake Rosenthal, mgr.)—Closed.

Airdome (Jake Rosenthal, mgr.)—Jack Bessey Stock Co. to good business.

Union Park Theatre (Jake Rosenthal, mgr.) —Vaudeville. Business good.

Princess Theatre (I. W. Fulton, mgr.)—Pictures.

Ryan (A. C. Thompson, mgr.)—Will open Aug. 2, with Rikel North in charge.

Amuse (A. L. Stevens, mgr.)—Pictures.

Royal (A. L. Stevens, mgr.)—Pictures.

Dreamland (J. E. Boyle, mgr.)—Pictures.

Dreamland II (L. C. Wright, mgr.)—Pictures.

Notes—Al. G. Barnes' Wild Animal Show did capacity business here. This was the first circus of the season here and none others are billed so far.

Omaha, Neb.—Brooder's (Chas. W. Turner, mgr.) Eva Lang and stock present "The Bachelor" July 27 and week. "Our Wives" week of Aug. 3.

Empress (Frank Harris, mgr.) — Moving pictures and vaudeville.

Kano Park (Geo. Muschoff, mgr.)—For week of July 27, Francesca Crestoro and Ghia concert band is the added attraction.

Note—Barnum & Bailey's Circus is billed for Aug. 5.

Hot Springs, Ark.—Airdome (Frank Read, mgr.) the Arthur Deming Co. closed a two weeks' engagement Saturday night July 26. Business good. Manager Bros.' Stock Co. opened for a three weeks' engagement 28, presenting as their opening bill "Convict Number 999." Business fair.

Whittington Park continues to draw large crowds under the management of Deming, and the concession rides drawing large patronage.

New Orpheum, Royal and Lyceum, picture houses, are doing good business.

Hartford, Conn.—Poli's (W. D. Ascough, mgr.) "A Fool There Was" is being presented by the Poli week of July 28.

Hartford (Fred F. Dean, mgr.)—Bill 28-30: Gerard and Gardner, Ted Rods, Hilda Burton, Gaslano, and Richards and Montrose. For last half: Cowboy Minstrels, Anderson and Golden May and Lilly Burns, Bijou Russell, and Father Weedy.

Palaces, Crown, Sherman and Happy Hour, pictures only.

OUR LONDON LETTER.

HENRY GEORGE HIBBERT, SPECIAL CORRESPONDENT.

Clipper Bureau, 5 South Square Gray's Inn, London, W. C.

JULY 19.

There has been a sudden collapse of what is called "the London season." After the annual cricket match between the boys of Eton and Harrow schools, which always means a busy night at the theatres and music halls, everybody who could do so hurried away on a vacation. This withdrew the last prop from the theatres depending mainly on fashionable support, and there are closures all 'round. There is, however, no great difference to be noted in the attendance at the popular music halls, especially the revue houses. A long time ago, the Hippodrome people commissioned Leon Cavallo to prepare the music for an extravaganza concocted by Do Courville and Max Pemberton, who wrote "What Ho! Ragtime," but there will be no need, clearly, for a successor to this delectable delight these many months, so the neighboring Prince of Wales' Theatre has been secured, and here, immediately the Leon Cavallo show will be worked off.

America has sent us the only novelty of the current week—"The Barrier," namely, which was produced at the Strand Theatre on Thursday night. The average English audience is perfectly unable to appreciate the outer feeling; so "The Barrier" has much to contend against. Many of the critics feel called upon to exercise their wit on its ultra-melodramatic sentiment and situations. Still "The Barrier" seemed to make a popular impression. The company is local, and its attempts on accent are funny. But Mailheson Long, who has been long absent from the West End, made a hit, all right, as the French Canadian, Poleon Derot.

Our university authorities have no great kindness for the stage, and will not be mollified by the mariage of sentiment and art, "Oh! Daphne," which was produced at the Tivoli Music Hall on Monday. It, however, Harrison Carrick, the author, and Frederick Norton, the composer, have not produced a very dignified or dependable picture of varsity life, they certainly have contrived a most amusing farce, and Daisy Le Hay makes the most of it. The hero, a high spirited undergraduate, was conscious of having run as near the risk of expulsion as he dare. He sat late into the night considering his case when there suddenly appeared in his rooms a vivacious girl, who offered him marriage—just, as she explained, to secure her escape from a less attractive husband. It was pointed out to her that her discovery in such circumstances would complete the disgrace of her unwilling host in the eyes of the college authorities. But this only served to increase her mischievousness. She attacked the head of the college himself, captivated him after the manner of soubrettes, then threatened to compromise him unless he fixed things right for her, which, of course, he did.

Anna Held, in her $5,000 stockings, was introduced to the Opera House revue on Monday night. She has long been absent from our stage, but her welcome was enthusiastic. A special part has been written into the cabaret scene of "Come Over Here" for the artist; but, in fact, it resolves itself into three songs. One is French, another is the personality popular "Oh! You Beautiful Doll," and, finally, there is a quaint ditty, called "Everybody Loves a Chicken." Anna says she has come back to the stage to stay.

King George and Queen Mary are to attend the last performance of Rosina opera on Monday, at Drury Lane. Boxes will be had at $200, and all seats at $10 were long since sold. Sir Joseph Beecham has promised to share his profits with the chorus in recognition of their good work.

Lou Tellegen, who for a long time Sarah Bernhardt's leading man, comes to the vaudeville shortly for a season. He will feature an adaptation of Oscar Wilde's "Florian Gray," and play the same author's "Duchess of Padua." Tellegen will speak the English language.

Gene Hodgkins, with a surrounding of American girls, will appear at the Palladium on Monday.

Sarah Bernhardt comes to the Coliseum early in September. She will stay a month or more, and frequently change her program.

Martin Harvey's season at the Prince of Wales' Theatre will come to an end on Saturday next. He runs "The Only Way" right along.

We are just awakening to the fact that many of the American artists originally appearing in "Come Over Here" at the Opera House have quietly stolen away, and that the make-up of the revue is now almost English.

Seymour Hicks and Ethaline Terriss appeared at the London Coliseum on Monday in what is impressively described as an "entirely new" play, with Garrick for its central figure. All the same, Max Pemberton uses the well known story of the actor's affectation of drunkenness in order to disillusion a girl who has impulsively declared her love for him. This is the stock situation of all the Garrick plays and of some others, and it is not to be authenticated of Garrick! What novelty there is to place at Mr. Pemberton's credit lies in a skilful adaptation of the play to the needs of vaudeville, and in some picturesque effects ingeniously introduced. Garrick is seen on Drury Lane stage, playing Richard, and fights a duel with an insolent aristocrat, whom he properly humiliates. Seymour Hicks has improved greatly since the first performance. Ethaline Terriss is charming, and Vanbrugh shortly proposes at the London Hippodrome.

"Typhoon" superseded "The Gilded Fly" at the Globe Theatre on Monday.

George Edwardes believes he will be able to come to town in a few days, to superintend the production of "The Eleventh Muse," a new Viennese play, at the Adelphi.

Harry Rickards' widow and her two daughters are in London.

Sir James Barrie has written a one act play, entitled "Half an Hour," which Irene Vanbrugh will shortly produce at the London Hippodrome.

T. G. Hicks, well known in the theatrical world, is dead. His business was nominally that of a spangle maker, but he made his vast fortune by hiring out animals for theatrical productions—the horse for "Henry V.," the hounds for "Dorothy," the ass for "La Cigale," the bull for "Paquita," the parrot for "Delphine," and so on.

Eugene Stratton is holiday making in Paris.

Taylor Granville introduces his New York police court sketch, "The System," to London audiences on Monday, at the Palladium.

Gus Hornbrook opens in London shortly with his "Cheyenne Days" show.

Arthur and Grace McWatters have brought suit against the London Opera House people in respect of salary. A question of ability is said to be raised by the managers.

Oscar Asche and Lily Brayton sail for this country from Australia in August. They mean to try London management.

Edmund Payne is to return to the Edwards management not immediately to the Gaiety, but to the Adelphi, for the new Viennese piece there.

Charles Hawtrey has been filmed, in "A Message from Mars."

Hilda Spong will be starred in the new melodrama, by George R. Sims, to be done at the Aldwych in the Fall.

Nobody comes from South Africa that out of the debacle there has developed an amalgamation of the two important purveyors, the African Theatres Trust and Africa's Amalgamated Theatres. They will, through their London agent, Ruth Naylor, offer a minimum eight weeks' tour to performers. Time covered twenty-seven houses. Empire contracts are taken over up to Nov. 1. The Hymans have no part in the new scheme, but they decide that they will continue to run independent ventures in South Africa.

Harry Houdini and his wife are recent arrivals in town.

Lee White and George Perry are this week at the London Pavilion, effectively deputizing for the Hennessy Comedy Four.

Mary Forbes is timed to wreck the drawing room nightly, in "The March Hare," at the Ambassador's, in 15½ seconds.

"Oh! Oh! Delphine" is nearing its end at the Shaftesbury, but two companies will immediately take this vivacious piece on the road.

Nearly $7,000 was raised for King George's Actors' Pension Fund by the recent performance of "London Assurance," at the St. James'.

Gerald Griffin is due to open at Birkenhead with "Other People's Money," on Aug. 11.

Fanny Fields has at last given way to the moving picture people, and is on sale accordingly.

A new play, by a new author, is to be done at the New Theatre early in August. It is "The Big Game," by Lewis Waltwin Carroll.

Charles Lecocq, the veteran composer of "La Fille de Madame Angot," protests that he is not dead, though he did read his obituary notice the other day. M. Lecocq is, at eighty-two, probably the doyen of the composers.

Victor Liston, a famous old time singer, is dead. His great song was "Shabby Genteel."

Russell and Scott have just completed the Moss Empires tour. They make their first appearance this season in London at the Islington Empire on Monday.

May Moore Duprez has just completed a two months' holiday trip, motoring with mama through the Highlands. She opens at the Grand Theatre, Birmingham, on Monday next.

Plans for the re-building of the Tivoli Music Hall have been accepted by the authorities. It is to hold 2,000 people.

Belle Storey is to open at the London Coliseum on Monday.

The Three Leightons make their first English appearance at the Palace, Hull, on Monday.

Hamlyn and Mack are due at the Victoria Palace, Pimlico, on Monday night.

Wednesday registered the one hundredth performance of "The Girl on the Film" at the Gaiety.

Frederick Melville opened at the Aquarium Theatre, Moscow, with "Motogirl," for a short season, but it was extended—he will, in fact, play Northeast Europe till the Fall.

Harry Rickards, the Australian music hall magnate, proved his estate at $675,000, which will be divided between his widow and daughters.

A writer about ragtime declares that it threatens the whole moral code. Says he, "Revolutionarily criticised, everyone of the songs is insidiously perverting. They are indicative of relaxative morality, a disparagement of the marital tie, of frivolity in the relationship of sex."

There is a fine American flavor in the program current at the London Pavilion—Hedges Brothers and Jacobson, Charles Aldrich, and Mrs. Coleman.

For years the circus in England has been a dead thing. Nineteen out of twenty of the so styled "Hippodromes" never had a horse past their doors. They run a poor kind of music hall show. But there seems to have been quite a remarkable revival of interest in what is really the most typical of English entertainments. The proprietors of the big renting concerns report the best business known for years this season.

Arthur Clements, a theatrical journalist, whose "Captives Cruel" articles in *The Illustrated Sporting and Dramatic News*, was for which he has no employment. Vaudevillians will try to combat the demands of the stage hands in a rule requiring acts that need the services of an extra stage hand to carry a man. The International Alliance of Theatrical Stage Employes, at 1 P. M., Monday, 28, and between the managers' committee and the musicians' union on Thursday, 24, at the rooms of the Managers' Association in the New York Times Building. On account of Mr. Shea not arriving in New York, the Monday meeting was postponed until Friday.

The managers had submitted to the stage hands a contract form which they insisted on having adopted. The stage hands did not come back with an ultimatum, which the light men have. This set of conditions submitted by the light men of New York provided for overtime in pay amounting to as much as 35 per cent. in some instances.

The stage hands have received from the managers an ultimatum in the form of a set of conditions that the managers insist are only fair to both sides. These conditions, besides calling for the adoption of the managers' contract, ask that the right be given the producing manager to send a new production on the road for four weeks with the crew of the New York house to which it is to return, and also that the manager is not to be unreasonably burdened with a working crew

MANAGERS TO CONFER WITH UNIONS.

Arrangements have been made for conferences between the National Association of Theatrical Producing Managers and a committee representing the International Alliance of Theatrical Stage Employes, at 1 P. M., Monday, 28, and between the managers' committee and the musicians' union on Thursday, 24, at the rooms of the Managers' Association in the New York Times Building. On account of Mr. Shea not arriving in New York, the Monday meeting was postponed until Friday.

The managers had submitted to the stage hands a contract form which they insisted on having adopted. The stage hands did not come back with an ultimatum, which the light men have. This set of conditions submitted by the light men of New York provided for overtime in pay amounting to as much as 35 per cent. in some instances.

The stage hands have received from the managers an ultimatum in the form of a set of conditions that the managers insist are only fair to both sides. These conditions, besides calling for the adoption of the managers' contract, ask that the right be given the producing manager to send a new production on the road for four weeks with the crew of the New York house to which it is to return, and also that the manager is not to be unreasonably burdened with a working crew

LEO. FEIST HAS MOVED

Our new professional studios are the talk of the town! They are as bright as the Sun, and as Cook's former friends! They are as bright and DIFFERENT! Our new staff is one one. You'll be given undivided attention the moment you will be answered the same day that it is received. Our new ARE DIFFERENT!

Our writers have handed you some of the biggest applause-they hand you the bacon! Each song has been TRIED and up every thing in sight! Each and every song is a sizzling is no grape juice, either!

ATTENTION, BALLAD SINGERS! You seldom find a real novelty among ballads.

THE CURSE OF AN

This is the ballad that gets the press notices.

Do you remember "That's How I Need You"? Some song, wasn't it? Well,

DOUBLES, TRIOS, QUARTETTES

MY LOVIN'

If you sang "Honey Man," you can put the vacuum on ANY bill singing this. It's an

Here it is! The Imperator of Rag Songs! The 1914 Coast to Coast

HE'S ON A BOAT THAT

A Five Day Greyhound! You can steer it slow or fast! It's sure to sail you across on the Top Wave of

RELEASED AT LAST! For over a year Laurette Taylor's $1.000.00 prize song at the Cort Theatre, New York

PEG O' MY HEART

We promised it to you and here it is! Anyone can sing it and Everyone WILL sing it! A Gem to brighten your act!

Another release! It was restricted, but it became such ar

CUTE AND CUNNING

The mother of all "Doll" songs! You need it! You want it! When you hear it, you'll

STILL A WINNER! BETTER THAN IT EVER WAS! ABSOLUTELY SURE!

MELINDA'S WEDDING DAY

WRITTEN TO FOLLOW "WHEN I GET YOU ALONE TONIGHT"—AND IT'S BETTER!

HOW LATE CAN YOU STAY OUT TONIGHT

CUT OUT THE

LEO. FEIST, Inc., 135 W.

BETWEEN HUDSON THEATRE AND GERRARD HOTEL, OPPOSITE

CHICAGO, 145 N. Clark St.

FRAZEE ENGAGEMENTS.

H. H. Frazee has engaged Mary Mallon to replace Florence Malone in the leading ingenue role in "The Silver Wedding," the new comedy by Edward Locke, which will open the season of the Longacre Theatre, Monday evening, Aug. 11. Miss Mallon appeared last in New York in "The Talker."

"The Silver Wedding," with Thomas A. Wise in the principal role, will be played at Asbury Park, N. J., Aug. 4, and Long Branch, Aug. 5 and 6, before its New York premiere.

W. A. DOYLE DEAD.

W. A. Doyle died at 3 A. M., Wednesday morning, July 23, at his residence, 503 S. Central Park Avenue, Chicago, Ill., from yellow jaundice and a complication of diseases. He had been ailing for a long time and was seriously ill for about one year. The funeral was held from the residence Friday morning, July 25. Mr. Doyle was sixty-three years of age.

FRED. DUPREZ HURT.

While driving his auto from Liberty, N. Y., to Brooklyn, Fred. Duprez, the comedian, was seriously injured, having his nose broken and being bruised about the face and arms. The machine ran into a pillar at Two Hundred and Twenty-fifth Street and Broadway, New York. He was removed to the Washington Heights Hospital. Others in the auto were Mrs. Marthy Duprez, badly shocked and bruised; Charles Duprez, Mrs. Katherine Duprez and Mary Black, also bruised. All except Mrs. Duprez Sr., after being treated at the hospital, were able to proceed to their home in Brooklyn.

WM. SISTO, BUILDER.

Wm. Sisto, "the study in italian," has proved himself to be a master many accomplishments. He owns a beautiful home at Woodhaven, N. J., and recently presented himself with a new touring car. Finding he had no place to keep it he decided to build a garage. Acting upon his decision he began work at once, and finished it in a week's time.

FRIEDA HALL IN NEW YORK.

Frieda Hall, the wife of O. L. Hall, dramatic critic of *The Chicago Journal*, is in New York doing work for several of the prominent booking people and managers. Mrs. Hall has been called the "Female Geo. Cohan," from the fact of supplying the book, lyrics and music as well as producing for a number of prominent managers.

Mrs. Hall, while in New York, is making her headquarters with Chas. Goettler, in the Heidelberg Building.

DOC. SOMERS IMPROVING.

Doc. Somers, or Martin Somers, is improving from an operation, and would be glad to have a line from some of his many friends, just for "Auld Lang Syne." He is not in want, except for a few cheery words or lines from any one who recognizes his worth. His address is Post Office Box 102, South Bound Brook, N. J.

A NEW POLLOCK.

A second son arrived for Mr. and Mrs. John Pollock July 25.

INDEX TO OUT OF TOWN NEWS.

Arkansas	7, 17, 26	Michigan	11, 26
California	7, 17, 26	Minnesota	16
Canada	11, 25	Missouri	26
Colorado	25	New Hampshire	26
Connecticut	16, 17	New Jersey	17, 26
District of Columbia	11	New York	11, 16
Florida	11	Nebraska	16
Georgia	25	Ohio	7, 17, 25
Illinois	26	Oklahoma	11
Indiana	11	Pennsylvania	7, 26
Iowa	7, 16, 26	Rhode Island	26
Kentucky	7, 17	Tennessee	26
Louisiana	11	Texas	11, 25
Maine	7	Virginia	26
Massachusetts	11, 26	Wisconsin	26

AT VAN HARBOR CASINO, the Annual Ball of the George's Mills Volunteer Fire Department will be held, July 31. The Newport N. H. Cadet Band will give a concert and the Newburgs will cross bats with the Van Harbor club. "Van Harbor" is named after Billy B. Van.

CHAS. B. KOHL was in New York recently with Mrs. C. M. Kohl, to see Mr. and Mrs. John Kohl off for Europe.

TRAINOR SECURES ORDER.

The attorney of Val Trainor, on July 26, obtained from Justice Bartlett, of the Supreme Court, an order directing the White Rats Actors' Union, Junie McCree, Will J. Cooke, Walter W. Ware and Moses L. Watervisky, the union's attorney, to show cause on Tuesday why they should not be punished for contempt of court in refusing to obey an order directing the defendants to reinstate Trainor to all his rights as a member of the organization.

Trainor was originally tried on charges, was found guilty and expelled. He brought mandamus proceedings, and was ordered reinstated by Justice Greenbaum, which was affirmed on appeal by the Appelate Division.

He was re-instated by the Rats, but immediately suspended, pending the trial on charges, said to be the same on which he was expelled.

SAUNDERS LEAVES M. P. NEWS.

A. S. Saunders, formerly editor of *The Moving Picture News*, has retired from the field of trade journalism. Mr. Saunders will engage in the manufacture of educational pictures.

OUT OF TOWN NEWS

WASHINGTON.

Satisfactory business last week.

COLUMBIA (H. Jay Sherry, mgr.)—"A Contented Woman" was well received by the Columbia Players, and enjoyed by the patrons as usual. Everett Butterfield comes next, for his season, as to George W. Barbier, who was excellent. Mr. Stanly Jerome, Willard Robertson, Arthur Ritchie, and John M. Kline were good. Helen Holmes played the title role, and gave a delightful performance. Carrie Thatcher, Jessie Glendenning, Francis Young, Bessie Maxwell and Ruby Raymond were all good. "Prince Otto" week of July 28. "A Social Highwayman" week of Aug. 4. At the final the Columbia Players' stock season will run until the regular season opens, which will be in September.

POLI'S (James Thatcher, mgr.)—The Popular Players, in "Madame Sherry," scored one great big hit week of July 21. It is seldom a stock company is so constituted that it is able to handle a musical comedy as the Players did last week when they gave one of the most enjoyable performances ever given here. Fred Frear, Harry Stephens, Victor Kahn, R. Dudley Hawley and Thomas Williams were all good. Gertrude Bondshill was a real hit. Lois Landham was a surprise. No one was aware she had such a delightful voice, and her part was a treat. Hebe Tracy was good. Anita Stanley was excellent. The chorus was good, the enlarged orchestra did its share, and the whole performance was a success. Capacity houses ruled for the week. "Arizona" week of 28. "Sunny Jane" week of Aug. 4. Inetta Jewel, the charming leading lady, stays a month longer, week of Aug. 4.

COSMOS (A. Lisner Bylawski, mgr.)—Bill week of 23: Pixie Circuit's Girls and Collins, Busch Brothers, Anita Primrose, D'Arcy and Williams, Newport and Stirk, George Fredo, and new pictures. Sunday concerts, with music by "That Orchestra," do capacity.

NOTES.

Many nice things have been said in regard to Carl Anthony, the new leading man of the Columbia Players, who makes his first appearance in "Prince Otto" this week. He has had a thorough experience with associations with John Mason, Nat C. Goodwin, Otis Skinner, Robert Lorraine, Julia Marlowe, Bertha Galland and others.

Clara Bloodgood should be enough guarantee of his fine abilities.

THE Yvonne of Gertrude Rendhill was a hit. Her dancing was graceful and she has a good voice, which she knows how to use. Her singing of "I'm All Right" was excellently well done. This young lady surprised her friends.

DARRYCOR EDWIN H. UHLITZ, always up-to-date, has put this advertisement in a Washington paper: "Wanted—25 Men for Chorus." Apply to Poli's Theatre." During the week, in answer to that ad., a middle-aged man, with grip packed and ready for an all night stay, applied at that popular young man, Steve Coster, Poli's treasurer, and asked him how he intended to select those twenty-five men for "Arizona," and wanted to know if he could not be one of the favored few.

A. H. VAN BUREN AND DOROTHY FERNAND (Mrs. Van Buren) on leaving for Winnipeg, stated that their contract for forty weeks would prevent their return to Washington next Summer for a stock engagement.

PERO, PERAR, the popular comedian, must have felt at home on the stage at Poli's, for it certainly carried him back to the days when he scored many a hit when it was "Aleazar's." There were many present who have been pleased by him in days gone by who gave him the warm welcome.

MANAGER GORDON PECK has given out the fact that the Gayety will open Aug. 11 with Queens of Paris.

THE thanks of Poli's heavy list of patrons is due to the big three, S. Z. Poli, Edward Renton and James Thatcher, for the treat given them in "Madame Sherry."

CRAIG'S Home of Polite Vaudeville will have a new director on opening Sept. 1, in the person of R. O. Weber a well known musician. He will succeed Director Harry Smith, whose health is poor, and he is compelled to give up the directorship. No matter what Mr. Smith may conclude to do, he many friends wish him success and return of good health.

THE return of Mark Kent, the popular and sterling actor of Poli's Popular Players, is to be a feature of the week of July 28. Mr. Kent has played a part "way down in Dixie," and is now himself again, and ready for work. He will get a warm welcome back, and "will be made to feel that he is welcome back home.

WHAT will be a real novelty to Washington will occur this week, and when the patrons of the Columbia Players and Poli's Popular Players will have the experience of seeing the first appearance of two new leading men in the two companies, Carl Anthony at the Columbia, and Robert Orlen, at Poli's.

NEWS received from Frank Metcroft is that after a delightful trip "over the seas," he is now on his way home, and will be soon again at his post in the Columbia. As soon as that news was received, Manager Fred G. Berger sat up and began to "smile" and look for "fair breezes."

THE immense success of "Madame Sherry," by the Poli Players, has proved to be a wonderful card for Manager Thatcher's head, and now he is running with the earlier musical comedy, to repeat that success.

Cleveland, O.—Colonial (F. Ray Comstock, mgr.) week of July 28, the Colonial Stock Co., in "The Easiest Way." "Hawthorne of the U. S. A." in which Miss Buckley will appear as the Balkan Princess, week of Aug. 4.

KEITH'S (H. J. Dunkin, mgr.)—The second week of "Quo Vadis" pictures began July 28, and they will undoubtedly be as great a drawing card as the first week. Practically every one of the 4,500 seats in the immense auditorium was sold for every performance, which is a record breaker for the Hippodrome.

ALHAMBRA (F. H. Fitzell, mgr.)—High class multiple-real films, including "A Struggle for a Kingdom," with organ and orchestra incidental music and a soloist, week of Aug. 4.

KNICKERBOCKER (E. N. Downs, mgr.)—The Dance of the Highland Lassies, by seventy-five children, under Prentice's direction, was largely attended in honor of Perry's Victory Celebration. The photoplays week of 28 include a two and a three reel feature, with music by Spitaly's Orchestra.

LUNA PARK.—Week of 28 is feature week at this resort. Alberati's famous band will give two concerts daily, different soloists appearing for each evening, when opera selections, in costume, will be given. The singers include: Amelia Soederlund, Elena Keiter, Miss Sasse and Miss Scharf-Pesarelli and Sigs. Venerandi, Preoli, Perletti, Modesti and Cassetti, with Sig. Lebanza as chorus director. Dare-devil Schreyer gave a farewell appearance 29. The motordrome races will be held Sunday only. In addition are the usual bathing, dancing and skating attractions.

PASTELLA (P. E. Sens, mgr.)—This house will re-open Aug. 4.

GRAND (J. H. Michaels, mgr.)—Jackson's Baseball reports are well attended here.

Syracuse, N. Y.—Wieting (Francis P. Martin, mgr.) "Charley's Aunt" week of July 28.

VALLEY (Fielding & Bond, mgrs.)—"Three Twins" week of 28, "Madame Sherry" next week.

Waterbury, Conn.—Poli's (Roy E. Averill mgr.) week of July 28: Prince Williams, Tom Lewiston, "I Do!" Miller, Huggins and Lee, Jones and Harwell, and pictures.

PRINCESS (A. B. Cobb, mgr.)—Pictures.

Johnstown, Pa.—Majestic (Harry Mayer, mgr.)—"The Battle of Gettysburg" 28-30.

ALHAMBRA and STAR (Ben Hanadorf, mgr.)—Big business with pictures.

LYRIC, SCENIC, BROADWAY and COLONIAL.—Pictures.

LAKEWOOD PARK (J. J. O'Neil, mgr.)—Lester and Stanton, Milford Boys, band concerts, carnival night, and George Noonan, high diver, and pictures week of 28. Big business.

QUEENSPARK (M. F. O'Connell, mgr.)—Band concerts, dancing and hydroplane exhibitions continue to draw well here.

NOTES.—Fox's Theatre is rapidly nearing completion.....Pershing Theatre, under the management of Harry Parsons, will re-open Aug. 18 with a first class stock company..... J. Jones' Show did big business week of 21.

Paterson, N. J.—Majestic (W. H. Walsh, mgr.) bill for 28-30: Artistic Trio, Lawrence and Thompson, Dan Marlow, and Tegean and Genya. For 31-Aug. 2: Sam Barton, Rose Berry, the Kendall Trio, and Monarch Comedy Four. Capacity houses rule.

LYCEUM.—For four weeks, commencing July 28, George Kleine's photo-drama, "Quo Vadis?" will be the attraction here.

ORPHEUM.—This season will bring T. M. Mc-Grady from St. Paul, Minn., as manager of this house. He is an ex-judge from Baltimore, and is well known in the theatrical field. Paul Ipp, who has succeeded Lew Watson, and will be treasurer of the house this season. Sam Cohen, head usher last season, will be ticket taker this season.

BILLY WATSON'S BEAUTY started rehearsals 28, and from the hope he will have another great show. Tom carpenter's new working hand at the house in order to have it ready for opening on Aug. 18 with Rose Sydell's company. It will be the most beautiful show house in Paterson.

Richmond, Ky.—Grand (W. P. Razier, mgr.) moving pictures and a change of act each night, by Schaefer and Mason.

ALHAMBRA (Goodwin & Beaumont Co, mgrs.)—Motion pictures and Ruth, the child violinist.

LATEST NEWS BY CABLE.

From Our Own Correspondent, Henry George Hibbert.

LONDON, JULY 20.

Victoria Monks features at the Palladium sketches framed upon American lines. She sings a song entitled "Hello, London!" with a surrounding of New York chorus girls. The stage is draped with English and American flags.

Ben Linn, billed as America's heaviest comedian, opened at the Palladium with startling acceptance to-night.

Gabriel Ray, who left the Gaiety to marry an aristocrat named Loder, successfully petitioned the divorce court for the restitution of her conjugal rights.

The J. C. Williamson company of Australia, has acquired the Wheeler interests in Africa, for a joint tour.

A new ballet, suggesting a spider luring the moths to her web, made a success at the Alhambra.

MAY YOHE announces the publication of her autocrycal biography.

TO 135 W. 44th STREET

are as clean as a baby's thoughts! They are as cool as Dr. cheerful as YOU want to make them!

of the largest in New York. We have a piano room for every enter. Our mailing facilities have been trebled. Your letter songs are in keeping with our studios. In one word, THEY

getters in recent years. Again they have made good! Again FOUND GUILTY—guilty of "Having the Kick" and smashing sensation; a rip-sawing riot; a genuine "get there"—and this

"They're all alike," you say! Here's the DIFFERENT one! The Song of the Century!

ACHING HEART

A great lyric set to a great melody!

here's a new idea—IN RAG MELODY—written around that great ballad.

MELODY MAN

AS A COON SONG OR A BALLAD

ELECTRIC MELODY! No shock, but just enough "juice" to hold your audience so they can't let go!

Sensation! Our 'Round-the-World-Nothing-Can-Stop-It ONE BEST BET!!

SAILED LAST WEDNESDAY

Success! Book your passage early. There's goin' to be some crush! By Joe Goodwin and Lew Brown.

A sensation for Sopranos! The only high class ballad in New York today! Easy but effective!

ISLE D'AMOUR

It's that haunting melody which you have heard everywhere Grace La Rue in London; Jose Collins, "Follies;" New York; Marie McFarland, Orpheum, 'Frisco.

We published "Senora" and "Cavalier." 'Nuf Ced!

applause getter, we just had to buy it back to give it to you!

WONDERFUL BABY DOLL

have to have it! A double version that will make you fight to put it on!

RESTRICTED! CARTER DE HAVEN'S KNOCKOUT IN LEW FIELD'S "ALL ABOARD"! OH, YOU CABARETS!

HONEY, YOU WERE MADE FOR ME

THE DARK HORSE. A JEW SONG WITH A BIG COMEDY PUNCH!

WHERE WAS MOSES WHEN THE LIGHT WENT OUT

NEW ADDRESS

44th Street, NEW YORK

THE LAMBS CLUB, CLOSE TO THE VAUDEVILLE COMEDY CLUB

BOSTON, 176 Tremont St.

Deaths in the Profession.

(Continued on page 24.)

MRS. LUCY IRVING, July 20.
FRANK TOMIN, July 22.
JACK STANLEY, July 15.
BILLIE A. LASHLEY, July 20.
WADE BUCKLEY, July 21.

Notices of the above will appear in our next issue.

LAURETTE TAYLOR, on July 24, appeared in the two hundred and fiftieth performance of "Peg o' My Heart," at the Cort Theatre, New York.

THE PURPLE ROAD" was given its one hundred and twenty-fifth performance on July 24.

ADOLF PHILIPP will open his Fifty-seventh Street Theatre Aug. 5, with his adaptation of the musical farce "The Midnight Girl."

MARGARET ANGLIN has engaged Ada Dwyer and Fuller Mellish for her Shakespearean company.

NICK BAKER writes: "Just closed with the Marguerite Clark Stock Co., in St. Louis, where things theatrically are very bad at present. I will make myself very busy with THE OLD RELIABLE after mailing these few lines, believe me. Best success to THE CLIPPER."

ARTHUR LEARY will be located in stock at Yonkers, New York, next Winter.

MARION BARNEY opened at Keith's, Philadelphia, July 28, in "The Wedding Night."

ROY GOUSON played the leading role in "The Battle" at the Harlem Opera House, July 5, and was well received. He showed that, besides being a clever juvenile man, he can also do real things as a "lead."

THE Lyttil-Vaughn Stock Co. will close their season at Harmanus Bleecker Hall, Albany, Aug. 5.

RITA JOLIVET has been engaged by Harrison Grey Fiske, for the principal female role in the new Ferenc Molnar comedy, which he will offer at the Lyceum, New York, Aug. 28.

WM. A. LANDAU, Sam Beck and Ed. Waterman have formed the L. & B. Amusement Co.

DUCHESS (W. B. Garyo, mgr.)—High class photoplays and special orchestra music.

GRAND (Lucas & Reynolds, mgrs.)—Feature films and music.

STAR (Drew & Campbell, mgrs.)—Dark. Will re-open Aug. 9, with the Rosey Posey-ites.

OPERA HOUSE (A. F. Herrs, mgr.)—This house will re-open Sept. 1, with Geo. Evans' Honey Boy Minstrels.

Buffalo, N. Y.—Star (Dr. F. C. Cornell, mgr.) the Northampton Players present "Father and the Boys" week of July 28, followed by "Hawthorne of the U. S. A."

GAYETY (J. Lenahan, mgr.)—Geo. Kleine's production of "Quo Vadis?" opened a four weeks' engagement 28.

SHEA'S (H. Shea, mgr.)—Bill for week of 28: Lee Hall and Hilda Thomas, James H. Carson, Bernard Granville, Five Pernoffis, Norris baboons, Rae Elmore Ball, Valentine Vox, Monteabo and Wells, and English and Johnson.

LYRIC (Alfred Sherry, mgr.)—Bills for week of 28 include: The Vanderbeers, Mr. Falk, Lois Hunter, Al. Phillips and company, in "The Busier;" Brown, Jones and Fletcher, and Flying Waldo. Business is excellent.

FAMILY will remain dark until September.

CARNIVAL COURT (H. G. Johnson, mgr.)—This park is doing well. Roberta's Circus is the feature for week of 28.

ACADEMY (H. M. Marcus, mgr.)—"Quo Vadis?" is also the feature here for week of 28.

Troy, N. Y.—Proctor's (H. Graham, mgr.) vaudeville and moving pictures.

MAJESTIC (Nelson & Kelson) talking pictures.

NOVELTY.—Photoplays.

ELMENDORF.—Photoplays.

TROY.—Photoplays.

PLAZA.—Photoplays.

KEITH'S.—Photoplays.

BANNERLAIN PARK.—Vaudeville and open air attractions.

Cohoes, N. Y.—Proctor's (Dan Carr, mgr.) Edison talking pictures.

MAJESTIC (M. Dolce, mgr.)—Moving pictures and illustrated songs.

KEITH'S.—Photoplays.

HAGUTY HALL.—Photoplays.

NOTE.—Big business causes R. J. Feuchert's medicine show to remain here another week, beginning July 28. Friday evening, 26, a wood sawing contest was held, in which three young women competed. First prize was $5.

SAN FRANCISCO.

(Special Dispatch to THE NEW YORK CLIPPER.)

COLUMBIA.—Week of Sunday, July 27, fourth and last week of Kinetmacolor pictures of "The Making of the Panama Canal," "The Scarlet Letter" and other features.

CORT.—Monday 28, beginning of engagement of John Mason and company, in "As a Man Thinks."

ALCAZAR.—Sunday, 27, photoplays.

ALCAZAR.—Monday, 28: Forrest Stanley, Bessie Barriscale, Howard Hickman, supported by the stock company of the house, in "Mrs. Dot."

EMPRESS.—Monday, July 28, second week of "The Milanos."

ORPHEUM.—Bill opening Sunday (matinee, 27: Gus Edwards' Kid Kabaret, with Eddie Cantor, George Jessel and company of twenty Kid Komics; Jane Connelly and company, Fred Watson and Rena Santos, Brent Hayes, Irene Franklin (third week), Miss Orford and elephants, Pat Rooney and Marion Bent, Lambert, and Daylight motion pictures.

EMPRESS.—Bill opening Sunday (matinee) 27: The Three Bedouin Sisters, Joe Hirtes, the Georgia Trio, "The Passaway Wreck," the Pulsco Quartette, "The Cavaliers" and Twilight pictures.

FANTAGES'.—Bill opening Sunday (matinee), 27: Fred J. Ardath and company, Olga Samaroff Trio, Lester Brothers, Will H. Armstrong and company, Joe Bernard and Hazel Herrington, Roy La Pearo, Howard and Doleres and Sunlight pictures.

AMERICAN.—Charles Alpiin's Twentieth Century Girls.

THE NEW Wigwam Theatre, in the Mission, opened Thursday evening, 24, with tabloid comic opera, vaudeville and motion pictures.

CHICAGO NEWS

ADVERTISEMENTS AND SUBSCRIPTIONS RECEIVED AT WESTERN BUREAU OF NEW YORK CLIPPER, WARREN A. PATRICK, WESTERN MANAGER, 505 ASHLAND BLOCK, RANDOLPH AND CLARK STREETS, CHICAGO.

CHICAGO, Monday, July 28.

The Olympic, first of the downtown theatres to resume activities, began the season of 1919-20 Monday night, offering as the introductory attraction under the new policy of popular prices that will hereafter prevail at this playhouse, Margaret Illington, in Bayard Veiller's modern play of human interest, "Within the Law." Supporting the star are Howard Gould, Sydney Booth, George Wright, Frank Camp, Charles Martin, Hilda Keenan, Agnes Herrington, Sonia Jasper, Marie D'Arville, Neil Moran, Bernard Randell and Thomas Davis. The production, in lieu of the talent presented for such popular prices, should enjoy a most prosperous visit.

"The Elixir of Youth," a new farce comedy by Zelda Covington and Jules Simonson, will be produced by the Cort at the Cort Theatre next Saturday night, when this theatre will re-open for the season of 1919-20. Several members of the cast are already known to local playgoers for their appearance in plays that have had long runs in Chicago. Mr. Cort tried out "The Elixir of Youth" several months ago in Los Angeles, with Oliver Morosco's stock company, at the Burbank Theatre, and the play became so popular that it continued to draw crowded audiences for a period covering nine consecutive weeks, a total run for that city. All the fun is occasioned by situations and complications brought about by the belief of an old professor that he had solved the problem of perpetual youth. The action is said to be fast. The company will have these players: Frank Bacon, who for thirty-six weeks appeared as the old druggist in "The Fortune Hunter," during the long run of that play in Chicago; Amelia Summers, who was with "Pine Sisters" at the Cort; Harry Mestayer, who appeared in "The Escape;" Winifred Bryson, who has been appearing in "The Tik-Tok Man of Oz;" Joseph Brennan, George Barnum, Mark Taylor and Betsy Bacon.

The "Quo Vadis?" pictures will enter the Whitney, now known as the Joe Howard Comedy Theatre, into an next Saturday night. The theatre has been re-decorated and refurbished for the new season. The musical comedy version of "A Tailor Made Man" will open the re-built La Salle Opera House on Aug. 18. On Aug. 25 "Shop Thief" will come to the Grand, and about that time "Little Miss Brown" will be seen at the Princess. "The Whip" comes to the Auditorium on Aug. 30, "The Lady of the Slipper" to the Illinois on Sept. 1, Fanny Wright, in "Miss. President," to Powers on Sept. 1, and possibly "Oh! Oh! Delphine" to the Studebaker on the same date.

"The Blindness of Virtue" is in its last week at McVicker's. "The Tik-Tok Man of Oz," numerously populated and richly enframed, will proceed at the Grand Opera House. "When Dreams Come True," the musical comedy of youth by Phillip Bartholomae and Silvio Hein, began the first month and last two weeks of its engagement at Bd. Lee Wrothe and the Ginger Girls continue at the Columbia.

AMERICAN MUSIC HALL (Samuel P. Gerson, mgr.) is dark.

AUDITORIUM (B. Ulpiri, mgr.) is dark.

BLACKSTONE (A. J. Pitou, mgr.) is dark.

COHAN (U. J. Herrmann, mgr.)—Fiske O'Hara, Brennan, George Barnum, Harry Mestayer and others of the cast of "The Elixir of Youth," are rehearsing at the Cort Theatre for the first presentation of that play, Aug. 5. One of the leading women's parts will yet be acted by Winifred Bryson, now appearing as Fiash, in "The Tik-Tok Man of Oz."

FINE ARTS (Harry Powers, mgr.)—Owing to a rally of the patrons of the Fine Arts Theatre, C. R. Hopkins' new comedy, "How Much Is a Million," engagement is still to continue indefinitely instead of closing, as announced previously.

GARRICK (John J. Garrity, mgr.)—Is less than three weeks away from "Seven Days True," featuring Joseph Santley, will close at the Garrick and travel to New York, where it will endeavor to please the metropolites. This has been the most successful of all the Summer shows having a production in Chicago, and has continually defied all sorts of weather, which Chicago is noted for at this season. A suggestion has been made in the cast during its long run.

GRAND (Cohan & Grand Opera House (Harry Riddings, mgr.)—Oliver Morosco's fairy extravaganza, "The Tik-Tok Man of Oz," retains its popularity as a Summer show, with its cast of alluring femininity.

ILLINOIS (W. J. Davis, mgr.) is dark.

McVICKER'S (J. G. Berry, mgr.)—Cosmo Hamilton's "Blindness of Virtue," played by Gilmore's all star company, still holds the boards at McVicker's. It has received excellent press notices as well as a gratifying patronage. The house has been playing popular priced vaudeville and pictures, which policy will be in vogue for next season.

OLYMPIC (George C. Warren, mgr.)—Lyman B. Glover, general manager for the Kohl-Castle interests in Chicago, has announced the appointment of George Warren as manager of the Olympic. Mr. Warren has been for a number of years connected with McVicker's. Margaret Illington and her Western company of "Within the Law" began an engagement at this house on Sunday night, with $1 as the top price. Considering the long run of this production in New York and the fact that such popular prices are in vogue in that theatre, there is every reason to believe that this play will enjoy a most prosperous visit for the next season.

POWERS' (Harry Powers, mgr.) is dark.

PRINCESS (Wm. Singer, mgr.)—The moving pictures of Capt. Kenneth Mackay's Arctic Expedition, now showing at the Princess, have been the continual target for exceptionally favorable comment from both press and public.

STUDEBAKER (Sam Lederer, mgr.)—Sam Lederer, formerly manager of the Olympic, has been appointed by Klaw & Erlanger as manager of the Studebaker. The house has been dark since the unfortunate venture of Fritzi Scheff, although it is probabilities "Oh! Oh! Delphine" will be the first offering of the new season. Comer & Dillingham will surrender their tenancy Aug. 1, after six years.

MAJESTIC (Lyman B. Glover, mgr.)—Ralph Hers, in character songs and serious recitations, is at the Majestic Theatre this week. The Avon Comedy Four present their speedy farce, "The Office School Teacher." Jeanette Francesko, considered one of Poland's greatest opera and ballad singers, is heard for the first time in Chicago in her specially selected repertoire. "Berceuse de Jocelyn," "The Princess of the Forest" and songs from "Madame Butterfly" are three of her principal songs. Franzska has been honored with the title of "Kammersangerin" by the Queen of Holland, and has also received the Order for Beautiful Art. She was prima donna of the Amsterdam grand opera for six years. She is assisted at the piano by John M. Schouten, composer and conductor. Ed. Wynn will present a sketch, "The King's Jester."

COLONIAL (George Harrison, mgr.)—The Colonial's vaudeville bill for the first half of the week consists of Ker following acts: Haden Stevens and company, in a novelty, entitled "The Love Specialist;" "Prince Ludwig," said to be the tiniest vaudeville performer in the world; Hendricks and Bell late company, in a frolic, called "Fun in a Schoolroom;" Bert Ross, eccentric comedian; "Four Aviation Girls," Holland and Dockrell, and the Empress Quartette. For the latter part of the week, beginning Thursday, the following will be featured: Valley McCollough and company, in "Coneidence," a drama in one act, written by Chas. Chicagoans, Norman Buckley and Ralph Ketterings.

GREAT NORTHERN HIPPODROME (F. C. Ehrete, mgr.)—The Great Northern Hippodrome, having discontinued motion pictures, is also offering fourteen acts of vaudeville, divided into two bills of seven acts each. The bill for the week includes: Vic Le Roy and Mae Smith, novelty entertainers; Gonzalez Les Alvares, sensational novelty trapezists; Boris-Fredkin Troupe of Russian dancers, Brown and Jackson, comedy entertainers; the Three Creighton Sisters, pianists, singers and dancers; Four Castling Trumpets, aerialists; Goyt Trio, canine gymnasts; Fritz Houston, cartoonist; Four Marvelous Melis, Japanese jugglers; Walter Haig, balancer; Gergalias Brothers, the Tivoli Trio, instrumentalists, and the Boyd Quartette.

ZIEGFELD (W. K. Ziegfeld jr., mgr.) is dark.

PALACE MUSIC HALL (Mort H. Singer, mgr.)—This house will be dark until the middle of August.

COLUMBIA (H. H. Woods, mgr.)—The Ginger Girls, with Bd. Lee Wrothe, is to continue as long as business warrants it.

EMPIRE, FOLLY, STAR AND GARTER will remain in dark until the early part of August.

IMPERIAL (Jacobs' Vaudeville and Victoria are all showing "Quo Vadis?" pictures. The Victoria will open with vaudeville on Aug. 18. The National and Imperial will present alternately "The Shepherd of the Hills" and "Trail of the Lonesome Pine." No attractions produced by Gaskell & McVitty.

PAT CHAT.

DOROTHY HALSEY, of Ziegfeld's "Follies of 1912," who was secretly married three months ago to Clifford Harding, of "When Dreams Come True" Co., is charged in divorce proceedings instituted by her former pet dog than she did for him. That is going some. However, there are always two sides to every question, before it is settled.

IT HAS been reported that Fritzi Scheff, now touring in vaudeville in "Miss. President," in this city, resulted very unfortunately, has accepted the call to enter the "two-a-day." She is to star in Great Northern Martin Beck, in all probabilities at a very favorable consideration.

IF EVA TANGUAY'S plans are not marred, she will re-appear in Chicago in the regular houses in Fall.

NEW TABLOID.

Metz Kussell is producing a new tabloid, entitled "Just Out of Sight," by Dan Kussell. Mr. Kussell is at present gathering up the proper song material to be used in the show, which will open its premiere in Nashville, Tenn., on Aug. 4.

"HOTEL A LA CARTE" has finished the U. B. O. time down South, and is coming North to play Association houses.

GASKELL & MACVITTY'S PLANS.

Seven companies will be sent out by Gaskell & MacVitty this season, five of "The Sheperd of the Hills," one of "Trail of the Lonesome Pine" and one of "Adele." Both plays are dramatizations of Harold Bell Wright's novels made by the author and Embery W. Reynolds. The company of each is rehearsing and will go on the road in Stair & Havlin houses. "The Trail of the Lonesome Pine" will open the Victoria on Aug. 3, following which the Imperial. "Trail Printer of Udell's" will open the National on the same date, and later follow at the Imperial and Victoria. "Adele," another dramatization, will come out later in August for the Pacific Coast, Canada, the Eastern, Central and Southern States.

B. GUY CAUFMAN (of "Redhead Jack" fame), and Lucille Cavanaugh, Kaufman, who have appeared in the leading roles of "The Whip" and "The Argo" for the past two seasons, with Oliver Morosco, will be featured with the Jones & Crane new production this week, which opens with "Ye Virginian." No. 1 company, playing the Middle West and the East. The company will be under the management of Ralph Jones.

DWIGHT A. MEADE, of the Seattle Stock Company, is now in Chicago, visiting his relation with his mother in Elgin, Ill. Mr. Meade expects to return to Seattle about Sept. 1, to begin rehearsals for the next season.

ADELE ROWLAND is seriously considering the acceptance of flattering vaudeville offers upon her retirement from "The Tik-Tok Man of Oz."

DAVE LEWISOHN, owner of the Congress Cafe in Chicago, the original home of Rector in Chicago, is back from a three months' motoring trip through Europe. And, wonder of wonders, Dave has returned with the ranks of those who oppose the tango in Loop restaurants. He says he has never seen more disgraceful than those he had seen in the slums of Paris, and was very much surprised to find that the tango was the craze there, as in Chicago.

H. L. JACOBY, manager of the Alhambra Hippodrome, in Chicago, and who is greatly responsible for the present success of this Alhambra vaudeville policy, is about to affiliate himself with Mr. Silver's and Mae J. Feaney's Consolidated Vaudeville Exchange. Mr. Jacoby was formerly booking representative for the Hamburger company.

NEW THEATRE IN LOOP.

A new theatre is about to undergo construction at 8-16 N. Clark Street, Chicago, directly opposite the Richland Cafe. It will be an eighteen story affair, with offices and theatre combined, the latter to be called New Theatre. Morris S. Silver is to assume the management, and announces that the present policy vaudeville will be the policy, the bookings to come through the Feaney-Silver-Jacoby office.

FRED. GRIFFITH has accepted another six months' time on the Pacific Coast before sailing for his native land, where he plays a number of the London music halls.

GUS. S. YAH, cabaret manager for the W. V. M. A., in Chicago, has left for a two weeks' vacation. No one has been informed of where he will procure his rest from amusement.

IRVING YATES, of W. V. M. A., passed his vacation at Cesar & Girdelier's Dreamland Rest and Cottage City at South Haven, Mich. He is one of the strong fans that place and acknowledges a most enjoyable time.

FUNERAL OF J. C. WILLIAMSON.

The funeral of J. C. Williamson took place in Chicago, Saturday morning, 26. Mr. Williamson was an Australian theatrical manager, well known for his keenness which he exhibited in this line of endeavor in Australia. Members of the Chicago Theatre Managers' Association paid their last tribute to the man who achieved fame in the theatrical world of the Antipodes, including Lyman B. Glover, Will J. Davis, Augustus Pitou, Sam Lederer, Harry Powers, J. Jay Garrity, U. J. Herrmann, H. H. Woods, and several players of prominence now in the city. The deceased leaves a wife and ten year old daughter.

THE Palace Music Hall, in Chicago, is in the hands of decorators. Mort Singer, manager, is in New York.

LENOX AND CAHILL, local favorites, are back at the Great Northern this week.

HAGER AND SULLIVAN DISSOLVE.

Sullivan and Hager, two "magnetic personalities, who had an electrical sprout into popularity, have split at least for the time being, as Mr. Sullivan is planning to enter the world of communion. Walter Goodwin will absorb his position.

WALTER DE OSIA booked the attractions for a celebration at Eldora Springs, Mo., July 18, 19, sending Anna Jape, Miss. Smith, Fred. Ardath and Harry Bragg and Jack Gordon.

FRANK Q. DOLIN has given the Hanley Troupe a contract for ten weeks, starting Sept. 8.

ELLA RACHLIN, "The Female Paderwski," will make her first American tour under the direction of Archie Levy.

CLEO HALSTED DENIES MARRIAGE.

Cleo Balcom denies emphatically the rumor of her marriage to Colonel Prentice, of Peoria, and Cornelia, "You will do me a great favor by contradicting the story," she writes.

HODKINS OPTIMISTIC.

The outlook for vaudeville in the Southwest is very bright, according to Charles E. Hodkins, who recently returned from a tour of that section. His bookings for houses for next season includes some of the finest popular priced vaudeville houses in that section of the country.

THE Alpha Sextette will shortly resume its tour after a brief lay-off. Willard Jarvis, the manager, returned to Chicago last week, after a fishing trip in the neighborhood of Eau Claire, Wis.

JANET TATE RECOVERED.

Janet Tate, the popular vaudeville bookings shortly, after an eight weeks' rest at Des Moines, Ia., following a threatening loss of voice.

JOE. H. HOGHES, lately seen in "The Little Side of Green," is recovering from a second operation performed at his home, Saginaw, Mich.

E. E. MEREDITH is back at his office in Chicago, after a vacation at Charleston and Fairmont, W. Va., formerly operated a press bureau at Charleston (the State Capital), and on several occasions edited newspapers at Fairmont (his home town).

PAUL HEARICK leads the line of those holding down the Corsets for the New York and Western Agency the past season.

EXCELLA AND PALMA are time on the S.-C Middle West time, filling in the all girl show at Des Moines, Ia., last week.

MEDRO S. MOORE is the latest to invasion of the East with his popular girl acts, which have met with favor Down.

NORWOOD AND Norwood were switched from opening to third at Duluth, Minn., after a week's time. Their act, however, was moved from second to "next to closing," at Milwaukee, Wis.

FRED. IRELAND owns three fine dat-houses on the North side of Chicago, which show that all players do not spend their dough.

AN IMPORTANT change of plans by Halton Powell and Richards "Mary's Lambs" as a tabloid production for next season, and some names in its stead Charles Frohman's company produced a tabloid version. This is one of the most elaborate shows yet announced for tabloid. It opens Oct. 5 at Fort Huron, Mich.

"HENPECKED HENRY" will open at Urbana, O., Aug. 18. This tabloid musical piece will came about through Jack Trainor being such a favorite in Urbana. He went there to rehearse Billy Gaffney's company, and folks just made him make an effort to get "Henpecked Henry" there. This is not a tabloid date, it is a special engagement at the Clifford Theatre in that city. Jack Trainor, Louis Cotton, Ethel Richards, Sadie Lydon, Miss Johnny Ray and Louis C. Milers (musical director) are booked for engagements already made for that company by Halton Powell, outside of a captivating chorus.

"THE RUNAWAYS," in which Earle Dewey and Mabel Hamilton are to be featured next Sept. 7 at Port Huron, Mich. Other principals will be: Howard Langford, Dolly De Lyon, Ethel Kirk, Charles Hamilton and Frank Winstein, musical director.

"OUT LOOK WEST," which opens at Port Huron, Mich., Aug. 24, will have Hal Johnson as its star. Arthur Rowland, Charles Grabner (a son of Harry Phil. Greiner), Alice B. Hamilton and Louis L. Russell, musical director, are others to go with this show.

"THE TELEPHONE GIRL" opens Sept. 14, at Port Huron, Mich., and is a complete cast of principals and a pretty bunch of chorus girls has been gotten together by Jack Powell.

FRANK JONES will be starred in "Hello, Bill," which opens at Port Huron, Mich., Aug. 17. He is recognized as a favorite of years back, and lately starred in "In Old Madrid."

PANTAGES' CIRCUIT ENLARGED.

CHICAGO, Ill., July 26.—The Pantages circuit experienced an important growth this week. Three full week dates and the Pantages Road Show rewarded the efforts of J. C. Matthews, the booking manager of the circuit, who is located at Chicago.

The Century Theatre, at Kansas City, Mo., and the Empress Theatre, at Omaha, Neb., came through the instrumentality of James Butler, who met with J. C. Matthews at St. Louis for a consultation, which was followed by the signing of a three year franchise. The other theatre is the Greenwall, at New Orleans.

The Empress will be re-named the Kansas City Theatre, and will open Aug. 30. The King, at Omaha, will open the same date, following the expenditure of $15,000 in renovations. The Greenwall will open Sept. 21.

The Century and King were a part of the Western burlesque wheel last season, both are splendidly located.

The report that the Pantages Theatre, at Denver, had closed was without foundation. The shows are playing there and will continue next season, coming to the Chicago house and thence to New Orleans, and making other points on the way to New York. Pantages' Theatre, at St. Joseph, Mo., has passed to C. U. Philley, who will offer tabloids and vaudeville next season, according to report.

NICK KOPELAND'S FIVE IDIOTICS have an Association route, opening in September.

ARTHUR BUCKNISS, the itinerant agent, has reached Chicago, coming from the Pacific Coast.

S. S. WALTERS AND ROBERT SHERMAN have disposed of their interest in "Little Lost Sister" to B. K. Hickson, another partner, who will send the show over the Stair & Havlin circuit.

ROBERT SHERMAN will have "The Chorus Girl," "Maid in Full," "The Third Degree" and other dramatic shows on the Allardt and Shubert circuits during the coming season, and later on other Association bookings. He is in New York this week in conference with a committee from the I. A. T. S. E., which was to meet him and Charles E. Bird for an answer to certain requests for modification of rules. The committee was appointed at the recent stage hands convention in Seattle.

JOHN B. ANDREWS AND CHARLES A. FREEMAN will have out P. G. Lowery's "Pushing Through Alone" the coming season. Andrews is treasurer and Pheeney is road-boss for the man with the Hagenbeck-Wallace Circus.

MRS. JOHN B. ANDREWS is visiting her husband with the Hagenbeck-Wallace Show, which is now in Michigan.

VAUDEVILLE IN CHICAGO.

(Special to THE NEW YORK CLIPPER.)

CHICAGO, Saturday, July 26.

MAJESTIC.

At the Majestic, this past week, we saw a bill much above the average order, and much better than we are ordinarily accustomed to see during the warm weather months. Wm. Burress and his company of clever songsters headed the list with a delightful singing and comedy number, "The Minstrel Boy," wonderful girl," caused a cultured riot among the audience, who applauded madly the effort of this clever performer. Art. McCullough was great, as was also Mullen and Coogan, and the Allens. A good size house witnessed most of the performance, the, partially, to the Palace Music Hall being closed and its favorites naturally turning toward the Majestic for amusement.

The royal entertainment started the ball rolling with Burress, Mullen, Coogan and Arthur Millis, two of "England's greatest comedy pianists," who appeared in the first position, were right there with the goods, which were delivered the way the audience likes them. The shoe dancing of this pair was eccentrically perfect and it was this part that made them so popular, although they did a numerous other little stunts up in good style, a bit of hat juggling, comic piano playing and the like. Don't we all hear dancing that the crowd liked best of all, and for which they were forced to encore. Taking it as a whole, a excellent opener for a good solid show.

Lew Lane and Jess O'Donell, calling themselves "The Lunatic Tumblers Looping the Bumps," gave an entertainment which warranted their appearance in a position other than that which is usually given this style of act, either first or last. They jumped and cavorted around as frisky as a couple of colts, half of the act taking a comedy turn, the other straight, as tumbling is usual. But the comedy was not boresome by the line of comedy work. The contortion took so many hard knocks and falls that it gave the audience a headache to even watch him, which detracted from the value of the other half, although not being quite as much in the limelight, executed some very difficult feats with grace and ease. They made, although the tumbling around of the comedian was a bit monotonous, a splendid closing act, and a lot of it could have been cut out, leaving just as good, if not a better effect. They proved a good act.

Carl McCullough surely inkes pride in his personal appearance, as he is always to be overlooked in his make-up, and he looked as spick and span as though he had just emerged from a bandbox. This boy has not a regular business man, the acme of neatness, but McCullough is a "Rube" comic. He does other things besides look nice, for he sings popular songs in a likable way with a likable voice, using "Down Where the Cane Is Growing," "Just a Little Rain with the Sunshine" and "Mickey Mack," all of which were applauded satisfactorily. Better then all else, however, he tells us about a charity woman who "Adopted a Child," which child he was floorwalker. As he tells us the story of the many institutions Harry Lauder, Eddie Foy, George Monroe and various other actor and actress celebrities who adopted, he is entertaining without a make-up show up Mr. McCullough's talent in many degrees, while the material which he uses is not of the quality to offend.

Although Mr. Allen is sort of an ellpse affair in appearance, he zoot assuredly carries with him as sir of naturalness while on the stage. He is assisted by his wife, in a little skit, called "She Had To Tell Him," in which they, using Paul Dunbar's show up a noble and grand and self-sacrificing that everybody liked him, even though he was a bar man. It is a novel little affair, and those two carry out in their playlet, and just the thing suitable for their work, which is why he doesn't lose a chance. The act closed with a nice bend.

Now for "Lew Lane's Wonderful Girl," Gertrude Barnes. She wore the most exquisite gowns, and proved herself a capable singer and a clever, bright and breezy performer. They have been other comediennes who, in the past, did Wonderful Girl acts, but she has been cheered and applauded, so that the character she portrays is made new to us by any means. But Miss Barnes and Lane are more new, so that is enough. You become at once quite at home with this charming comedienne whose grace and personality afford her the kind of response to vaudeville the critical crowd in front. Miss Barnes made a few helpers.

Butler, who was with J. C. Matthews at St. Louis for a consultation, which was followed by the signing of a three year franchise. The other theatre is the Greenwall, at New Orleans.

The Empress will be re-named the Kansas City Theatre, and will open Aug. 30. The King, at Omaha, will open the same date, following the expenditure of $15,000 in renovations. The Greenwall will open Sept. 21.

The Century and King were a part of the Western burlesque wheel last season, both are splendidly located.

The report that the Pantages Theatre, at Denver, had closed was without foundation. The shows are playing there and will continue next season, coming to the Chicago house and thence to New Orleans, and making other points on the way to New York. Pantages' Theatre, at St. Joseph, Mo., has passed to C. U. Philley, who will offer tabloids and vaudeville next season, according to report.

NICK KOPELAND'S FIVE IDIOTICS have an Association route, opening in September.

ARTHUR BUCKNISS, the itinerant agent, has

The Theatrical Lawyer
EDWARD J. ADER
ADVICE FREE.
1028 Otis Bldg., La Salle and Madison Sts., Chicago

BEEHLER BROS
CHICAGO'S LEADING VAUDEVILLE REPRESENTATIVES
105 WEST MONROE STREET.

treated to a rare musical melange of much better calibre than vaudeville is accustomed to hearing, as well as excellent travesties of well known characters in the operatic field. It affords the spectators the very best kind of sport. It is also astonishing and admirable act for vaudeville and the latest thing in novelties. Mr. Burress' work is of great value and distinguished in attainments, as is also the rest of the cast.

Everybody thought the fun was over with the close of the preceding act, but James Mullen and Alan Coogan came back and kept the audience howling with their work. These boys call their arrangement "Odd Nonsense," which it fulfills in all senses of the word. They are clever, original artists. Mr. Coogan scored tremendously with his eccentric dancing, while the comedy of Mr. Mullen will be remembered for some time to come.

Klating's Entertainers proved to be as the program stated, the "double limit in animal intelligence." Mr. Klating has gathered about him a remarkable group of performing cats and dogs and other animal talent. The astonishing feature of the affair was the fact of having a pigeon perch upon the head of a dog, while a snow white rabbit ran under and jumped over a line of dogs. Truly a marvelous collection. Everybody stayed to watch it all.

GREAT NORTHERN HIPPODROME

At the Great Northern Hippodrome, where pictures have been eliminated from the program, a good snappy show, consisting of fourteen acts (two bills of seven acts each) is now being offered. As popular a pastime as the "movies" have come to be, Manager Ehrete decided to treat them from the bill, in view of the fact that so many of his regular patrons were forced to sit through a repetition of the picture which they had, in all probabilities, seen in some house devoted to that form of amusement also. With the new form of show there is action every minute. The house is doing a nice Summer business.

The first half of this week's entertainment, with seven acts and full of variety, might well claim as its headliner Lew Hoffman, comedy juggler, and a gentleman whose tricks with a line have enabled him to play bigger time. Perhaps some of the "regulars" remember him as one time being on the Majestic program a short while back. Lew is a competent as well as comical juggler, and affords the audience a high degree of amusement with his many hats, which he tosses into the professional hat he is. He pleased, in all probabilities, more than any one else on the bill, and closed with a nice hand.

Among others on the list was Davis and Castle, two gentlemen who play on the saxophone and drums, and a mixture of both numbers offered by this duo were to be "spoofed." Still the fooling of the pair was fine, each playing by half of the turn, who ripped over the ivories in quite a masterly fashion, and were his hats on the drums, the result was that he was good as a pianist. The other half made efforts to play saxophone with fairly good results. The stunt through a good straight musical act for the bill, and was rendered a pleasant one to watch.

It is very seldom that two gentlemen appear and sing three or four popular songs in fair style, accompanying same on the piano that is what Messrs. Fairman and Burman did, and obviously got away with it right. They open by appearing in full dress and singing "Mammy Jinny's Jubilee," stop a minute for some sign of approval from the crowd, and then start off with "I Love Her, Oh, Oh, Oh," continue with "Salvation Nell" and close with "Bobbin' Around." They introduce no patter or individual sing ing, the two average one of these acts do, nor do they indulge in any dancing. The pianists are good, however, at putting over popular songs in vaudeville style, backed by fair voices, and they retired in good grace. It would make an excellent act when it comes to boosting songs.

The Seymour Duo, the only song and dance team on the bill, were out with hit lacking in "punch" to cause much of a panic or excitement. To begin with neither could sing to any marked degree, and while every now and then the feminine portion of the number showed pretty good form as a comedienne, still she had no support whatsoever, and our hopes were again spoiled. The young lady also offered an impression of Anna Held singing "I Just Can't Make My Eyes Behave," which was not bad, because the French a's every once in a while, it did not attract much attention. The soft shoe dan-

WHEN IN CHICAGO
ARTISTS, AGENTS AND MANAGERS
Are Cordially Invited to Make
Headquarters at the Western Bureau
—OF—
The New York Clipper
In the Heart of the Rialto
505 Ashland Block, Cor. Clark & Randolph
PHONES { CENTRAL 5040 / AUTO 44-521
It not convenient to call, MAIL ROUTES AND NEWS ITEMS. HAVE YOUR MAIL SENT IN OUR CARE.
THE NEW YORK CLIPPER is not conventional. It is original, aggressive, impartial, reliable, and above all, IT HAS A CERTAIN ORIGINALITY AND DISTINCTIVENESS WHICH PLACES IT IN A CLASS BY ITSELF.

Here It Is!! The Big Novelty Song of 1913!!

"IT'S A BOY"

By ANTHONY KOWALEWSKI

A KNOCKOUT
FOR
SINGLE OR DOUBLE ACTS
SISTER ACTS
BALLAD SINGERS
QUARTETTES
BURLESQUE or MUSICAL COMEDY
IT'S A SONG
FOR EVERYBODY

CHORUS:

Pa, come home, baby boy have we,
He told Ma, and Mamma told me,
Thro' the chimney, hully jimney! he came in;
Stork up high was flying by and dropped him in;
Fat like Ma, gee! he's bald like Pa,
Whee! he's mad, for he wants you Dad;
Ever bawling, ever calling
Daddy, Papa, Daddy, Papa, please come home.

(COPYRIGHTED)

NOW READY
Orchestrations (10c.)
Professional Copies (Free)
SONG SLIDES
Requests for above must be accompanied by late program or manager's O. K.

ADDRESS ALL COMMUNICATIONS TO

NEW YORK SHEET MUSIC CLEARING HOUSE, 141-147 W. 45th STREET NEW YORK

ding was easily the best part of the proceedings.

Lowe and De Mario performed on the tight wire for us, the straight head giving an excellent exhibition of skill, but the comedian was not so successful. Taken as a whole, however, the work on the wire was easily up to standard and above reproach. They closed with a fair hand.

The Three Aerial Zechs, despite the fact that they had a new man in action, got along very nicely in their trapeze work. The act consists of two gentlemen and one lady, although the general run of the work was quite ordinary. The trio worked hard, but there was something lacking to make it stand out superior, even though parts shone.

Another act often heard of in Chicago is the Bonnesett Troupe, first class tumblers and acrobats. These three gentlemen and one lady run through the usual routine of stunts in tip-top fashion, with a sweetening here and there of originality. The youngest members of the four executed several intricate flops, and especially that relied forth applause—doing a double dip of the shoulders of his partner into a chair held on the shoulders of a third party. It was neatly done.

COLONIAL.

If anyone doubts the stability of popular priced vaudeville and pictures, of which there is no better champion than Jones, Linick & Schaefer, let them stand in front of the Colonial some evening at about the hour of eight, where they may witness one of the modern seven wonders of the world. Crowds clamoring for admittance, adults and juveniles, rich and poor alike recognize that nowhere in the city can they obtain three hours of such high calibre amusement for a top price of twenty-five cents as the Colonial. Fortunately Manager Hanson is continually on the job, handling the crowds in a systematic manner, so that there is no more delay than is absolutely necessary, and every one receives fair attention. It is good proof of quality when the waiting list stands patiently for a quarter of a block, knowing that their trouble will be more than made up for when they get inside.

While all variety performances have, of course, their dull moments for everybody, some liking this part, others that, yet the latter half of this week's program was quite thoroughly imbued with music and fun, and on the whole should be classed as a show to be recommended.

Mlle. Ameta, who presents a most pleasing spectacle to the eye with her fire dancing, occupied a spot during the entire week, and found little difficulty in getting a just requittal for her work, in fact the audience at this house lauded her dances much better than they did when she played Palace Music Hall but a short time ago. The act occupies a full stage surrounded by a set of mirrors which reflect Mlle. Ameta in a dozen different places and as many different angles. From the centre of the stage various colored lights are thrown upward upon the artist, which give a very attractive effect to her dancing and appeal to one's aesthetic sense. Mlle. Ameta presents three different forms of dances. The number closed with an appreciative hand.

Another act held over for the entire week was that of the Great Buckner, trick bicyclist. This chap presents a number of new tricks for this style of act, exhibiting no little display of skill and daring, and saying things continually on the move. A little comedy now and then, nothing deep, but which at least takes on a little shine. Mr. Buckner has the habit of making a trick look extremely difficult by making a "grand stand" mine every time while, and then with a determined look doing it right. They fall for it readily and usually get two in the applause. Mr. Buckner really deserved more applause for his hard work than what was accorded him, although bicycle acts have lost a great deal of their power to excite.

One of the best straight singing turns that has been heard for some time at this house is the City Quartette, an act more or less new to the regular Chicago patrons, and an act that any manager should be glad to obtain for a continued bill. Immaculately dressed, two women and two men, present bits of the classics that savor of pure art and a high quality of talent. Their ability is not to be challenged. The selections offered were a worthy treat in comparison with the many ragged character songs which are forced upon vaudeville managers and audiences almost without a let-up; the atmosphere at all times was pungent with refinement and appreciated by the better yet more critical class of music lovers. Here and there a bit of sentimental ballad to act as the dessert after a heavier meal, and in all, it is a most desirable act for a high class bill, and is worthy of enjoying a very prosperous future.

Bush and Shapiro offered a general roughhouse which the crowd evidently thought was immense, for they were extremely free and easy with applause. Half of the act is a fairly good Hebrew comedian, who does not impersonate so much as he caricatures, and who sings "Middala Half" and accomplishes "Yiddisha" glides, much to the delight of the spectators. The other half sings a bit now and then, talks "tough" to his partner, and is a general all round utility man for the act. It was simply fun, but scarcely brilliant comedy. The boys handle themselves very well, however, on the stage and received as good a hand as any number on the bill. They are top notchers for this class of vaudeville, but would have to add a little more sparkle before being able to appear only twice a day. The act is not a new one, by any means, in Chicago.

Polly and Pearson exhibited to a marked degree ability as a contortionist and iron jaw artists, and at the same time fully demonstrated that it takes a comedian to put over comedy and not a contortionist. They accomplished a number of interesting and apparently difficult tests, although the affair moved slowly at times and it seemed as though the two artists were stalling us a little. The comedy is hardly worthy of criticism. They received a fair hand for their hard work.

Alec. Christensen, a pianist of merit, who is known Chicago over for his good work in this line, occupied a spot on the bill in which he splendid with his usual guests and self. Mr. Christensen has a distinct style of playing, his repertoire including both classic and popular pieces, for he is master of both. Mr. Christensen is by no means a stranger to the Chicago amusement seeking public, although he always changes his "turn" to fit the occasion. He was forced to take an encore as well as numerous bows.

Harry Leone and Annie Dale offered an attractive costumed few minutes of opera. The singing was mediocre, the gentleman of the act seemingly strait ing his singing a bit, for his voice naturally is quite melodious, while the lady could easily have been improved upon. However, there were many good points to offset a few trivial faults, and on the whole the affair was quite enjoyable. The conversation at different times was pointless.

GRASP THE SUBSTANCE BOOK No. 14 GET No. 16 ply becomes exhausted. Contents include 11 monologues, 2 acts for 2 men, 2 sketches for male and female, 23 parodies, a great minstrel first part, a one act farce, besides sketches for two females, for male and female; also hundreds of new gags and "side walk patter" jokes. PRICE ONE DOLLAR. JAMES MADISON, 1404 Third Avenue, New York.

ALSO ACTS TO ORDER
JAMES MADISON writes for Jess Welch, Al. Jolson, Ben Welch, Marshall P. Wilder, Hoyland and Howard, Rooney and Bent, Hal Carr, Hunting and Francis, etc., etc.

HOWLAND PLAYS and SKETCHES on Royalty ALICE HOWLAND Davenport, Iowa

SUCH IS LIFE IN CHICAGO.

BY GAD.

BIOGRAPHICAL SKETCHES OF FAMOUS CHICAGOANS.

No. 3. Tell Taylor.

The writer dislikes to encroach on a busy man's time, and it was with considerable timidity that he timed his shrinking form within the portals of Mr. Taylor's private office, in Cohan's Grand Opera House.

"My object in calling, Mr. Taylor, is to obtain a brief outline of your life—a biographical sketch, so to speak. Would you mind answering a few questions?"

"Not at all," he responded cheerily, placing one hand carefully on his wallet and the other on his watch. "Go ahead."

"What's the outlook right now?"

"Well, it looks like the Glaris and Athletics again," he replied without hesitation.

"We're endeavoring to get a line on present and future conditions of the music publishing business. We understand you're interested in it."

"Somebody's been kidding you," he laughed.

"Hardly possible," I persisted. "Your name is on the door, and the slogan, 'Music Publisher,' underneath."

He glanced quickly at the door in question and a surprised look flashed into his face.

"By George, I do believe you're right!" he said. "I had almost forgotten." And he burst into a boyish, hearty laugh.

"Is it true, Mr. Taylor, that 'Down By the Old Mill Stream' was an inspiration?"

"Was and is," he replied, heatedly, the day being along that line.

He removed one hand from his watch to feel if his diamond stud was still intact, giving me opportunity to study his next question.

"Were you always a music publisher?"

"Oh, no," he sighed. "It has only been within the past few years I've been so unfortunate."

I stalled a moment to give him time to recover his composure. Then: "I've always understood that there was lots of money in the music publishing business, Mr. Taylor."

"There must be," he sighed. "Nobody ever gets any out of it."

"Then, I presume, plenty of hard work connected with it?"

"Hard work is right," he replied, grimly. "Why, man, I have to get down to my office at two and stick here until three every day—that is, when I'm in the city."

"You travel a great deal, then?"

"Oh, no, only during the Summer months, and four or five months during the Winter. The rest of the year I put in here." And again he sighed.

"Smoke, Mr. Taylor?"

"Sure," he replied quickly, eagerly reaching out a hand.

"Very good. I'll make a note of that fact. Our readers are always interested in the habits of a celebrity."

His hand fell slowly and again he sighed. It seemed to be his sighing day.

"I deduce from a remark you made a few moments ago, Mr. Taylor, that you are interested in baseball. Do you attend the Cub games?"

"No," he snapped.

"But you like baseball?" I persisted.

"I do—that's why I don't go to the Cub park."

"What do you think of the so called 'professional' game?"

He straightened quickly. "Are you supposed to print everything I say?" he asked eagerly.

I made quick shift to draw my pencil through that question as I shot a look at his face.

"No," I mumbled. "Not on your music publishing life."

He appeared much disappointed.

"Did anyone, Mr. Taylor, ever manufacture a pun on your name? I just thought of a clever one. For instance, I might say to someone, 'tell me a story.' And he could say, 'no, I won't tell you a story, but I will Tell Taylor.' Pretty good, eh?"

Had the blow landed it would have been a case of "Who turned off the sun?" but it missed me by the fraction of an inch.

"You scoundrel!" he hissed. "Consider yourself on your way out. "Why, I laughed so hard the first time I heard that pun on my name that I dropped and broke my milk bottle. Begone!"

And I went.

And as I waited a half hour for the elevator, I had ample time to reflect on the vicissitudes in the life of a music publisher."

"I saw you on the street yesterday, Al."—Larry Keating.

"Well, don't go around bragging about it."—Al. Abbott.

Sign in front of the Garrick Theatre: "When Dreams Come True. 158 Times." We'd be satisfied if one would come true.

It's all in the point of view. Harry Spingold says that when he's trying to cross a street the autos are in the way, and when he's in an auto, the pedestrians are in the way.

Dorothy Halsey Stevens, formerly of "The Follies of 1912," is in court with husband troubles. He claims her pet bull terrier is absorbing all her affection, and she says he's got to "quit kickin' her dog around." Behave! It's too hot.

Some modern proverbs: A ring on the hand is worth two on the 'phone. Don't rush. The last man into the elevator is generally the first one out. Be a "live wire" and you won't get stepped on.

Frank Westfield invites us to motor from here to New York with him. He promised to make the trip within three days, so we gracefully declined. His promise sounded too much like a threat. A thousand miles in three days in an auto? Heh!

WESTERN VAUDEVILLE UNSETTLED.

CHICAGO RIALTO BUZZING WITH RUMORS OF "CONSOLIDATION STORIES" BETWEEN JONES, LINICK & SCHAEFER and W. V. M. A.—BOTH INTERESTS DECLINE DISCUSSION.

(Special to THE NEW YORK CLIPPER.)

CHICAGO, Saturday, July 26.

All of Chicago has been pulsating with reports received which claimed that a consolidation had been effectuated between the Western Vaudeville Managers' Association and Jones, Linick & Schaefer, both powers in the Western show world. When interviewed by a representative of THE NEW YORK CLIPPER neither interest would confirm or deny, and with a gracious smile declined to discuss the rumors that had set all theatrical folk opining.

Meanwhile, word received from the East during the last few days containing New York gossip to the effect that the impending vaudeville warfare in the Middle West had been averted on an agreement reached between these contemporary variety monarchs, naturally started a turmoil with the many persons interested in the local situation.

Press notices from New York announce the fact of a conference, in the East on Tuesday and Wednesday, between the principal figures on both sides. Newspaper men were denied either admittance or information, and despite the numerous dispatches received here that the subject of a consolidation had been discussed, it is safe to say that no definite plane were agreed upon. It is not the habit of either Jones, Linick & Schaefer or the Western Vaudeville Managers' Association to hold back anything that has been definitely settled; on the other hand, it is flashed to the world in general, barring no exception.

A settlement of what looks like an inevitable warfare between these interests during the coming season appears to be very uncertain, and we can only await patiently what time alone will tell. WARREN A. PATRICK.

Rita Curtis, who died July 18, at Boston, Mass., was the wife of Eddie Klein, of Klein, Abe and Nicholson.

WANTED, For
ADDISON MOTT STOCK CO.
Character Woman, Juvenile, Light Comedian. Rehearsals Aug. 10. People, all lines, write. Send photo and lowest in first letter. CHARLES A. TEMPEST, Mgr.
Care of Sheldon Opera House, Hamilton, N. Y.

WANTED
LEELAND BURTON THEATRE CO.
Full Acting Co., Man for Juveniles, Comedian, Character Woman with Specialties. Would consider an organized Co. Short cast.
J. P. LEELAND, LINDEN, WIS.

AT LIBERTY
WALTER BARSHAW
Comedy, Juveniles, Gen. Bus., Specialties, Repertoire, Stock or Musical Comedy. TUSCALOOSA, ALA.

AT LIBERTY
DRUMMER
With Full Line of Traps
To locate in small town in or near Indiana, in Vaudeville House. Experienced, and play Xylophone. Address GLENN BUCHANAN, 314 N. ADDISON ST., INDIANAPOLIS, IND.

LEST YOU FORGET WE SAY IT YET
CROSS LETER HEADS
Contracts, Tickets, Envelopes, Free Samples, etc. STAGE MONEY, 15c. Book of Herald Cuts, 25c.
CROSS PRINTING CO. 921 S. Dearborn St. CHICAGO

E. B. BONNER
Manager Dramatic Department
BIGELOW'S THEATRICAL AGENCY
Booking Reliable People for Reliable Managers
Suite 520 to 530, 17 No. LaSalle St., CHICAGO, ILL.

AT LIBERTY
Experienced Orch. Clarinet and Piano Player
Double Alto in band. Have both pitches instru. Specialty and small parts if desired. B. and O., Rep. Co. or located job preferred.
E. STOCKELL, 4636 Evans Ave., Chicago, Ill.

WANTED
YOUNG LADY PARTNER
For refined Musical Sketch, in Vaudeville. Violinist, harpist or good singer, in either case, must play piano accompaniments, and do a few lines in soubrette work. Must be good looking (or make up so), not too tall, and have good figure. Send photo (which will be returned), height and weight to J. PARKER, 321 HURON ST., TOLEDO, OHIO.

WANTED—NOVELTY PERFORMERS for MED. SHOW, under canvas. Eat and sleep in hotels. Long, pleasant engagement to good people. People in other lines write. Address PARKER COMEDY CO., Mt. Pulaski, Ill.

WHAT D'YE MEAN, YOU LOST YER DOG

(WHERE'S THAT DOC-GONE, DOC-GONE DOC OF MINE)

WORDS BY THOS. S. ALLEN

MUSIC BY JOSEPH M. DALY

NO SONG HAS EVER "GONE OVER" AS QUICKLY AS THIS ONE. IT IS GOING LIKE WILDFIRE ALL OVER THE COUNTRY. ANYBODY CAN USE IT. IF YOU DON'T WHISTLE, LET THE ORCHESTRA DO IT FOR YOU

FIRST VERSE.

I've got a dog named Rover,
Here, Rover—come, Rover;
He roams around all over,
Just home three times a day.
I'll bet he bears me whistling,
The neighbors are listening,
"What d'ye mean, you lost yer dog,"
I hear the people say.

—CHORUS—

(WHISTLE).....
Has anybody seen my Rover?
(WHISTLE).....
I'm looking for him now all over;
He's a hunter's dog all right,
He keeps me hunting day and night.
This is what I worry over,
Say, who put the "low" in Rover.
(WHISTLE).....

My whistle's getting dry,
Seems as if I hear that mongrel whine;
(BARK)—Woof—Woof—Woof—Woof.
1st Chorus { I should worry like a tree,
I don't have somebody trimmin' me.
2d Chorus { I should worry like a hen,
And scratch all day without a pen.
Where's that dog-gone, dog-gone dog of mine.

SECOND VERSE.

I'm looking 'round all over,
Here, Rover—come, Rover;
I got him up in Dover,
A hundred miles a day;
Wait till he comes, I'll chain him,
I'll train him, I'll brain him;
"What d'ye mean, you lost yer dog,"
Again I hear him say.

SEND UP-TO-DATE PROGRAMME---NO CARDS

DALY, Music Publisher, Inc., Gaiety Theatre Bldg., 665 Washington St., BOSTON, MASS.

HILL THEATRICAL GUIDE.

Geo. Hill babbles over with enthusiasm and optimism as to the policies which will be adopted by his new Theatrical Guide and Reporting Company.

Mr. Hill stated in a recent interview that he has long been of the opinion that there should be no reason why the show business should not be placed on as stabilized a basis as the commercial, while accepting the fact that it is a business peculiar to itself, he claims that it is a step in the right direction to establish a clearing house of accurate and general information. He logically argues, why should a man who has invested several thousand dollars in amusement enterprises blindly place it in territory that may be suffering from inferior industrial conditions as the result of poor crops or dullness in the line of trade affecting that territory, when this can be obviated to a great degree by picking up scattering reports from the sections of the country that the producers expect to play, learning the true state of affairs; and, on the other hand, in view especially of the fact that the present amusement conditions are greatly over crowded with various amusement enterprises, the public naturally is confronting and only picks out the best, so that if a man has a meritorious show or a vaudeville act, it is a proposition to him if accurate reports can be obtained showing the fact that his enterprise is legitimate and possesses merit. And the sooner the limelight of publicity is thrown on the amusements that are inflicted on the public by unscrupulous managers, who know that there are no merit in them, the better opportunity the more deserving attractions have to succeed. Surely the man who books the attraction is confronted with bewildered conditions such as these, and no harm can result in the long run if everybody has unbiased information concerning everybody else.

LOUIS WESLEY RETAINS SAVOY.

Louis Wesley has completed arrangements whereby he retains the Savoy, Atlantic City, N. J., on a five years' lease, for vaudeville.

TWO NEW FOX HOUSES.

On Sept. 1, Wm. Fox will open his new theatres, one in New Britain, Conn., the other in Waterbury, Conn.

Frederick McKay has engaged Gene Buck and Dave Stamper to write several songs for the use of Blanche Ring, in her new show, "When Claudia Smiles."

Chee Toy, daughter of Ching Ling Foo, the Chinese magician, gave a dinner on midnight July 24, at the Jardin de Danse, for several players who are appearing in New York.

William A. Brady has accepted, for early production, a play by J. P. Drayton, called "A Lady of Long Ago."

Margaret Wycherly, who will play an important role in "Paid in Full," Hayward Mac-Ice's new play, which opens at the Hudson Theatre Sept. 1, arrived in New York last week.

Mona Limerick, the emotional actress, who was long the leading lady of the Abbey Theatre, Dublin, arrived last week for her first visit here.

Ernest Hamlyn has not booked to appear during the season 1913-14.

William Hillaire will not appear during the season of 1913-14.

Louis Kreidler, known as the "Merry Magician," was taken to the psycopathic ward of Bellevue Hospital, July 25. He was brought from Saranac Lake by his son.

William A. Brady has engaged William Morris for one of the important parts in "The Family Skeleton," which opens either the Playhouse or the Forty-eighth Street Theatre early in the season.

Miss. Maurice B. Flynn, wife of Lefty Flynn, the Yale football player, was granted an absolute divorce July 24. Mrs. Flynn was formerly a chorus girl.

Charles B. Dillingham, A. H. Wilson's new business manager, assisted by Fred. G. Young, as advance agent.

Miss. Carrie M. Hoag has taken charge of the Marguerite Clark Theatre, on Olive Street, St. Louis.

Pasa. Theatrgram has arrived at San Francisco, and is located at the St. Francis Hotel.

Rosman Law successfully piloted the seventy-five foot Rainbow Falls, at the head of Au Sable Chasm, in a rowboat, on July 27, for a motion picture concern.

Cohan & Harris will present, for two nights each in Asbury Park, Long Branch and Red Bank, during the week beginning Aug. 18, Edgar Selwyn's play, "Nearly Married." It will open at the Gaiety Theatre, on Sept. 1.

Margaret Dale will play the role of the Spy, in "Disraeli," which she has played continuously for four seasons.

Cyril Maude plans to use Gaston Mayer's "French as She Is Spoke" as a curtain raiser for one of his Wallack's Theatre attractions, the Liebler Company announce.

Blanche Ring will open her season in "When Claudia Smiles" Aug. 25, at Asbury Park, N. J.

Miss. Henry B. Harris gave a benefit for the Hebrew Infant Asylum at West Kinsbridge Hood and Aqueduct Avenue, July 27. The entertainment was held at the Arverne Pier Theatre, and was attended by Frank Tinney, Mr. and Mrs. Carter De Haven, Laura Guerite, Nat Wills, Sophie Tucker, Hert Lesslie, Eddie Leonard, James Morgan, Harry Watson, Jr., Mary West and Brown Brothers.

"The Pink Lady," with Olga De Baugh, has been playing the Jersey shore resorts.

"Within the Law," with Margaret Illington, opened at the Olympic, Chicago, 28.

The Cort, Chicago, will open Aug. 2 with "The Elixir of Youth," including Grant Mason, Joe Brennan, Winifred Bryson, Harry Mestayer and George Baraum.

The U. B. O. and Orpheum circuits, it is reported, will not book any of the acts handled by the H. H. Marinelli Agency in future, but will deal with Marinelli's foreign agents.

At. H. Wilson will open Aug. 24, in "A Rolling Stone," at Red Bank, N. J.

E. G. Cooke has returned from England. "The Merry Widow," Season No. 19" was given its American *premiere* July 28, at Asbury Park, N. J.

The Manhattan Opera House will reopen on Monday, Aug. 4, with "The Third Degree." The members of the stock company will include: Ethel Grey Terry, Joseph Byron Totten, William Riley Hatch, Bernard J. McIlwen, Harriet Rossand and Carl Gerard.

Millard Bros., Bill and Bob, closed a season of forty-seven weeks at Pittsburgh, July 26, and will spend the Summer on their farm at Eagle Mills, New York.

Wm. Hurston, writes: "I sustained quite a loss this week (July 21-26), at Hoosick Falls, N. Y., when, during the matinee Monday, the stable where I kept the ponies was burned to the ground, and all the pony and mule were lost in the fire. They were understudies. Both handsome and very highly priced by me. No insurance was carried."

Clair Tuttle and Company closed a successful week at Barton, Vt., July 26. The company is under management of Bernard J. Nankeville.

Ethel Clarus is on the Pantages time.

The Pantages headquarters will probably be moved to San Francisco from Seattle before long.

Hoyt Woolfolk is producing a number of new sketches, including: "A Knight for a Day," with Janet Priest, and "Roca-la-lye Baby."

FOR SALE

FINEST KHAKI TENT THEATRE OUTFIT, SOUTH.

Sixty with a Forty and Thirty. All brand new: Seats, Marquee, Stage, Lights, Etc. Will sell Complete or Part. Ready to set up. Formerly Jewell Kelley Company outfit. Cheap if taken at once for cash.

GEO. H. BARKER, La Grange, Ga.

STRONG CORNET WANTED

For "ALONG THE KENNEBEC" CO., at once. Write or telegraph. N. E. TUCKER, Manager, Hotel Bangor, Bangor, Me., July 28, 29, 30; Hotel Rockland, Rockland, Me., July 31, Newport, Vt., Aug. 1, Barton, Vt., 2, Orleans, Vt., 3, Lyndonville, Vt., 4.

CLADYS KLARK CO. WANTS

At once. Piano Player, Man Preferred; also, Man for Props, with Specialty. Must be able to join on wire. Address CLADYS KLARK, Mgr., Thomaston, Maine, July 28, 29, 30; Castine, July 31-Aug. 1, 2; Bar Harbor, Aug. 4, 5, 6.

WANTED PEOPLE IN ALL LINES

For J. M. Cole's KING OF TRAMPS CO. Musicians Doubling Stage. Actors in all lines for two shows. Address
KING OF TRAMPS CO., CANAAN, CONN.

WANTED, QUICK—WAGON SHOW AGENT that can and will paste. Good money to the right man. Prefer one that knows the South. Ross Canvasman that can stay sober and handle nose. Also workingmen. Correct Player and Single Circus Acts. Address HUNT'S SHOWS, Livingston Manor, Aug. 1; Roscoe 2, Cook's Falls 3, Youngsville 5, Jeffersonville 6. All New York.

WANTED—Medicine people that change for week and work in acts; also Silent Man that changes for week. Steady engagement. Must be able to join on wire. A. J. CARR, Copenhagen, N. Y., week of July 28; Castorland, N. Y., week of Aug. 4.

WANTED MAN FOR HEAVIES AND GENERAL BUSINESS

Full particulars in first letter. AUGUSTA PERRY STOCK CO., Gen. Del., Manchester, N. H.

WANTED For the WM. WANSHER AMUSEMENT CO.

People in all lines, for my Musical Production. Leading Man, light comedy; Jew Comedian; Sister Team; Chorus Girls; Musical Act; Piano Player; all must be able to sing and dance. Rehearsal, August 15. Can also use for Erick Erickson, one night attraction, Tenor, Baritone, Trombone. State lowest, pay own. Wm. Wansher, Mgr., 415 S. Clark St., Chicago, Ill.

WANTED FOR Dorothy Reeves Company

Leading Man; Comedian; Gen. Business Man, and Woman; Sister Team. Three People Doing Specialties. Airdrome. Pay Own. Address CLIFFORD REEVES, Mgr. Metropolitan Stock Co., Brookfield, Mo., week July 28; Moberly, Mo., week Aug. 4.

WANTED QUICK, ORGANIZED COMPANIES

TABLOID MUSICAL COMEDY and NOVELTY COMPANIES FOR CIRCUIT OF THEATRES.

CHAS. P. GILMORE, Oswego, N. Y.

WANTED, FOR THE MAREE RAMEY PLAYERS

Juvenile Man to play some Leads and Lady Pianist. Playing small towns. Summer salary, and you get it. FRITZ & LAWLER, week July 28, Russell, N. Y.; week Aug. 4, Antwerp, N. Y.

AT LIBERTY C. E. FRANCIS

ANYTHING BUT LEADS

DORA SWEARINGEN

LEADS, JUVENILES

Wardrobe, experience, ability. Write or wire C. E. FRANCIS, Gen. Del., Terre Haute, Ind.

WANTED, FOR LESTER LINDSEY THEATRE CO.

UNDER CANVAS.

Young Leading Woman, people in all lines. Wire or write. Those doing specialties given preference. MUSICIANS for B. & O. and Orchestra. Long season, going South. Ted Brackett, Fred Wear, Lillian Benche, Drummage and Clark, wire. L. L. LINDSEY, Newton, Iowa.

AT LIBERTY UNION PROPERTY MAN

Good Hair Lip and Hick Character

Address PATSY, NEW YORK CLIPPER, 47 W. 28th St., New York City.

MED. PERFORMERS

in all lines. Wanted at Once. Sketch Team, Black Face Comedian, etc. Change nightly; play often and work in acts. State salary and all you do. DR. WHITE MOON, Mgr. Nature's Remedy Co., Old Bridge, Middlesex Co., N. J.

SWELL DROP FOR SALE

Magicians Drop, beautiful Satin Damask, 18x32; real color, cost $260.00; sacrifice for $25.00. Greatest bargain ever. S. ROBERTSON, 2918 West Columbia Ave., Philadelphia, Pa.

WILL—THE MARIONS, AT LIBERTY—ANNA Change for three nights. At Double Acrobatic and Sharp Shooting Act. Strong enough to feature. Each two good singles. Rep. shows, one or three nights, write. Address
221 MECHANIC ST., FITCHBURG, MASS.

LET ME WRITE YOUR NEW PLAY

Sketch or Act, at a very reasonable price. Satisfaction guaranteed or money refunded. Write me now. W. E. NELSON, 54 Buckingham St., Hartford, Conn.

NAT WILLS' PARODIES

NOW RELEASED! At $1 each. "Trail of the Lonesome Pine," "That Old Girl of Mine," "In My Harem," "You're My Baby." Each Parody and Permit signed by NAT M. WILLS. Applies author of above parodies.
MATT WOODWARD, GAIETY THEATRE BLDG., N. Y. CITY.

Large, Cool, Airy Rehearsal Rooms

FINE DANCING FLOORS, all Sizes.

New Grand Central Palace

Lexington Ave., 46th to 47th Sts.

'Phone 6990 Murray Hill CHAS. E. SPRATT, Manager

WIGS

Gents' Dress, real hair, ventilated part, $1.85, $2.35, $3.25, $5.00; Bald Jew, Irish, Tom, German, Old Man, Rube, $1.15, $2.50, $4.25, $5.00; Crop, $1.00, $1.75, $2.50; Negro, 60c., 75c., $1.00, $1.25, $2.25; Topsy, 75c., $1.00, $2.25; Indian, 75c., $1.50, $2.25, $2.75, $4.00; Marguerite, 75c., $3.50, $7.00; Clown, 50c., 85c.; Japanese Lady, 75c., $3.50; Chinese, 75c., $1.00, $2.50; Bridget, $3.50; Bonbrette, $2.50, $3.50, $5.50, $8.00; Old Maid, 75c., $2.25; Pompadour, 75c., $1.25, $4.00; Mary Jane, 75c., $1.25; Cowboy, 75c., $2.50; Dreamlan, $7.00; Ladies' Short Curly, $3.00, $3.50, $4.50; Men's Stairary Wigs, $4.00, $4.50; Ladies' Stairary, $4.25, $6.00, $7.50; Lept. Wig, $2.50, $3.25; Ladies' Utility (can dress either way), and Modern Day Dress Wigs, (with parting) $4.00; Wild Girl, $2.00, $2.75, $3.50; Negress, $2.50; Indian Lady, 75c., $2.50, $6.00, $7.00; Japanese, 75c., $2.25; Red Men, $4.00; Imported Hand Character Wigs, $2.50, $4.25; Tricot Animal and Men Heads, $1.50 each; Mustaches, 25c., 35c., 50c., $1.00; Chin Pieces, 20c., 25c., 35c., $1.25; Full Beards, 60c., $1.00, $1.25, $2.50, $3.00; Tramp Beards, 50c., $1.00, $2.50; Sluggers, 35c., 50c.; Mutton Chops, 35c., 75c. Fly. Stage Money, 25c. Full line Stein's Make-up. Hat measure for wig size. All wigs prepaid. Keep this Clipper for reference, as this ad. appears only occasionally.

PERCY EWING SUPPLY HOUSE, 717-719 N. WATER ST. DECATUR, ILL.

WANTED for TABLOID STOCK

Owing to misrepresentation, GOOD CLEVER COMEDIAN with specialities. Good General Business woman (that can handle comedy); Man and Wife preferred. Two bills per week. One show a night. State your very lowest, first letter if you want an answer. Also Photos and Programmes. Just Got Stung, twice in the same spot. Tickets if I know you. Rep. People write. Must join on wire. Address

AUG. H. FLAIG, Grand Theatre, Escanaba, Mich

Marlin and Austin (thanks for reply).

JAMES S. GARSIDE BIG STOCK COMPANY WANTS DRAMATIC PEOPLE IN ALL LINES

State full particulars first letter. Address J. S. GARSIDE, care of Garside Stock Co., Peshtigo, Wis., July 31—Aug. 1, 2; Iron Mountain, Mich., week Aug. 4.

WANTED STOCK PEOPLE

ALL LINES, INCLUDING GEN. BUS. MAN TO MANAGE STAGE, MAN FOR PROPS. AND PARTS, GEN. BUS. WOMAN WITH CLEVER CHILD, ETC.

Two bills weekly. Rehearse Aug. 14. State if you can do specialties. String Musicians who play parts, write. Experience, refinement and good wardrobe essential. Photos, full particulars and absolute lowest, first letter. Address ALFRED CONIBEAR, 7 Caer Howell St., Toronto, Can.

CORNELL-PRICE PLAYERS WANTS

Owing to sickness in company, Young Man for Heavies and General Business. Also Young Woman for Characters and General Business. Those with Specialties given preference. Other useful people with Specialties write. Answer quick as CORNELL & PRICE, July 28 to Aug. 2, St. Ignace, Mich.; Aug. 4 to 9, East Jordan, Mich.

WANTED, A LOCATION, FOR PERMANENT STOCK FOR THE COMING SEASON, FOR

THE BARRETT PLAYERS

This Company played nine months at the Lyric Theatre, Lima, Ohio, and produces the very best. 12 people. Now playing Hazel Park Theatre, Hazelton, Pa. Address, J. R. BARRETT, 54 N. Laurel St., Hazelton, Pa.

WANTED, QUICK

Man for Leads and Heavies; also Clever Comedian with Specialties. Write or Wire. Must join immediately. State all in first. No time to correspond.

H. P. BULMER
MYRTLE VINTON COMPANY, Seymour, Iowa

WANTED, FOR GIRL OF THE MOUNTAINS and COUNTY SHERIFF

TWO ONE NIGHT STANDS

INGENUES, JUVENILES and SOUBRETTES, CHARACTER, HEAVY and LEADING PEOPLE.

Show opens early in August. Address JACK REILLY, 1607 Schiller Building, Chicago, Ill.

WANTED—Repertoire people in all lines, Musicians, double B. & O. and B. & S. Send photos, and state all first letter. Salary positively sure. Al. C. and May Wilson, Thos. Carroll, Cora Adams, answer. Discursionists, boosters and would-be managers keep off. We are now booking our fair dates for one of the best stock companies playing.

ENOCH BROS. BIG STOCK CO., Napoleon, Ohio.

HEADQUARTERS FOR STREETMEN'S GOODS

Biggest variety of Money-Making Novelties, Paddle Wheels, Country Stores, Shooting Galleries, Doll Racks. All kinds of supplies—Jewelry, Watches, Silverware, Cutlery, Razors, Yankee Notions, Canes, Pennants and Everything else handled by Street Venders, Park Concessionaires and Outdoor Merchants.

Catalog free to everybody who buys and sells goods. No catalog or goods sent to Consumers, Curious People or Rubbernecks.

N. SHURE CO., Wholesale

237-241 W. Madison St., Chicago

THE WORLD'S GREATEST TENT BAKERS

UNITED STATES TENT AND AWNING CO.

W. E. D. E. NEUMANN, Jr., Pres. WALTER F. DRIVER, Vice-Pres. & Treas. EDW. R. LITZINGER, Sec'y
342-344-346 and 348 North Desplaines Street, CHICAGO, ILL., U. S. A.

SIDE SHOW AND CARNIVAL BANNERS

Prices Right. We Challenge the World. Best Work. Finest Equipped Studio in the United States. We are in a position to execute orders immediately and to guarantee delivery on time.

SEND FOR OUR CATALOG AND SECOND HAND LISTS

For Sale—One Electric Lighting Plant, 20 H.-P., Engine, One 12 K. W. Generator, One Edison Switchboard, only used two years. Will sell for one-half the cost. Add. BANKS BAIRD, Lorain, O.

At Liberty, Musical Artist Work in acts, take piano. Ticket. GEO. W. SNOW, 7 Allston Street, Boston, Mass.

NOTICE TO ALL

FASTEST TIME TO PHILADELPHIA

The New Jersey Central

One Hour Fifty Minutes
From Liberty St., 8 A. M. to 6 P. M.

Ten Minutes of the Hour
From 23d St., 6.50 A. M. to 5.50 P. M.

OTHER TRAINS
7.50, 8.50, 9.50, 11.50 P. M.

Consult P. W. HEROY, E. P. Agt.
1440 BROADWAY, NEW YORK.

ROUTE LIST
VAUDEVILLE

NOTICE—When no date is given, the week of July 28-Aug. 2 is represented.

Ables, Edward, & Co., Keith's, Boston.
Abington, W. L., Orpheum, Spokane, Wash.; Orpheum, Seattle, Wash., Aug. 3-9.
Abarbanell Line, Majestic, Milwaukee, Wis.; Majestic, Chicago, Aug. 4-9.
Abdallahs (6), Sohmer Park, Montreal, Can., Aug. 4-9.
Adair, Belle, Keith's, Phila.; Fifth Ave., N. Y. C., Aug. 4-9.
Adonis & Dog, New Brighton, Brighton Beach, N. Y.
Adair & Hickey, Savoy, San Diego, Cal.
Adams, Billy & Edith, Miles, Detroit.
Ahearn, Chas., Young's, Atlantic City, N. J.; Hammerstein's, N. Y. C., Aug. 4-9.
Alexander Bros., Forest Park, St. Louis; Majestic, Chicago, Aug. 4-9.
Allen, Fred't, & Co., East End, Memphis, Tenn., Aug. 4-9.
Alvinos, Musical, Sohmer Park, Montreal, Can.
American Trumpeters, Lexington Park, Boston.
American Comedy Four, Normenbeg Park, Boston.
Ambler Bros (3), Hammerstein's, N. Y. C., Aug. 4-9.
Anthony & Rose, 8th Ave., N. Y. C.
Anderson & Goines, Hartford, Hartford, Conn., 31-Aug. 2.
Armstrong, Will H., Fantages', San Fran., Cal.
Arlington, Billy, & Co., New Brighton, Brighton Beach, N. Y.
"Arcadia," Henderson's, Coney Island, N. Y.
Arbarn (3), Sohmer Park, Montreal, Can.
Arners, Orpheum, Portland, Ore.
Arneson, Crystal, Milwaukee, Wis.
Arco & Arde, Sohmer Park, Montreal, Can.
Ardath, Fred. J., & Co., Fantages', San Fran., Cal.
Astaire, Fred & Adele, Union Sq., N. Y. C., Aug. 4-9.
Austin, Bob & Elsie, King Edward, Montreal, Can., Aug. 4-9.
Auger, Capt., & Co., Jacksonville, Fla.
Avery, Van & Carrie, Keith's, Cincinnati.
Azards (2), Keith's, Boston, Aug. 4-9.
Barnes & Crawford, Union Sq., N. Y. C.
Baldwin, Union Sq., N. Y. C.
Barnes & Wells, Empress, Pueblo, Aug. 2-9, Empress, Denver, Aug. 11-16.
Ball, Sac Ellsore, Shea's, Buffalo; Shea's, Toronto, Can., Aug. 4-9.
Baltus (3), Temple, Detroit; Hipp., Pittsburgh, Aug. 4-9.
Barney, Marion, & Co., Keith's, Phila.
Bartholdi's Birds, Orpheum, Spokane, Wash.; Orpheum, Seattle, Aug. 3-9.
Baker, Ward, Orpheum, Spokane, Wash.; Orpheum, Seattle, Aug. 3-9.
Barnes & Robinson, Empress, Denver.
Baker, Belle, Temple, Detroit.
Barry & Nelson, Chester Park, Cincinnati.
"Bachelor's Dinner, The," New Brighton, Brighton Beach, N. Y.; Temple, Det., Aug. 4-9.
Beaumont, Harry, & Co., 5th Ave., N. Y. C.
Beaway & Dayton, Black Mountain, N. C.
Beeson, Hans, & Co., Shea's, Toronto, Can.
Bell, Helen, & Julian Rose, Keith's, Phila.
Bergere, Valerie, & Co., Music Hall, Brighton Beach, N. Y.
Berra, Mabel, New Brighton, Brighton Beach, N. Y.
Berger, Bee, & Bro., Henderson's, Coney Island, N. Y.
Bell & Caron, Jacksonville, Fla.; New Brighton, Brighton Beach, N. Y., Aug. 4-9.
Be Anos, The, Jacksonville, Fla.
Bendix, Theo., Players, Orpheum, Oakland, Cal.; Orpheum, Los Angeles, Aug. 3-9.
Beresford, Cecile, Orpheum, Los Angeles, Cal.
Berlin Madcaps (8), East End, Memphis, Tenn.
Bell Family, Orpheum, San Fran., Cal., Aug. 3-9.
Bergen, Edgar, Orpheum, Oakland, Cal., Aug. 3-9.
Berkin, Mike, Orpheum, Salt Lake City, U., Aug. 3-9.
Bennett Sisters (3), Empress, San Fran., Cal.
Bernard & Harrington, Fantages', San Fran., Cal.
Bedini & Arthur, Savoy, Atlantic City, N. J.
Bimes, Jos, Empress, San Fran., Cal.
Blockmoor & Burns, Circus Apollo, Amsterdam, Holland, Aug. 1-31.
Bowers, Walters & Crooker, Touring England.
Botses (4), Touring Europe.
Bogart & Nelson, Orpheum, Salt Lake City, Utah, Aug. 3-9.
Bohe, Majestic, Milwaukee, Wis.
Bend & Keiton, Ramona, Grand Rapids, Mich.
Bohemians (6), Ramona, Grand Rapids, Mich.
Bonton, & Co., Ramona, Grand Rapids, Mich.
Bogannie's Lunatic Bakers, Ramona, Grand Rapids, Mich.
Brooks, Wallie, Westfalk's "Ikram at the Opera" Co.
Brooks, Franklin., Clinton, Rochester.
Brice, Fanny, Temple, Detroit.
Brown Bros. (6), Keith's, Phila.
Britt, Timmie, Empress, Denver.
Bragg & Bragg, Brunswick, Me.
Bebrre & Klug, Empress, St. Paul.
Brooks & Lee, Keith's, Indianapolis.
Brown, Adams & Fletcher, Apollo, Berlin.
Brantz, Selma, Union Sq., N. Y. C., Aug. 4-10.
Bryant, Wesley, & Co., New Brighton, Brighton Beach, N. Y.
Buckley's Animals, Orpheum, Winnipeg, Can.
Bunn's Dogs, Chester Park, Cincinnati.
Bush Bros., Cosmos, Washington.
Burns, May & Lily, Hartford, Hartford, Conn., 31-Aug. 2.
Burke, King & Walsh, Shea's, Buffalo, Aug. 4-9.
Byron & Langdon, East End, Memphis, Tenn.
Cettillans (5), Shea's, Buffalo, Aug. 4-9.
Carter, Susan, Coy, Houston, Tex., Indefinite.
Cayfield & Ashley, Temple, Detroit.
Carl & Lotty, Orpheum, Oakland, Cal.
Carson Bros., Orpheum, Salt Lake City, Utah, Aug. 3-9.
Carrays, The, Music Hall, Cleanrie, L. I., N. Y.
Campbell Sisters, Empress, Denver.
Cawoodlean, Chief, Majestic, Milwaukee.
Cuperas & O'Connor, Majestic, Milwaukee.
Cain Sisters, Keith's, Cincinnati.
Carlton, Al., Ramona, Grand Rapids, Mich.
"Carnilleri, The," Empress, San Fran., Cal.
Crusoe, J. B., Shea's, Buffalo.
Callahan, James J., & Co., New Brighton, Brighton Beach, N. Y.
Chuuns (4), Touring Europe, indefinite.
Chaloner, Katherine, & Co., Temple, Detroit; Music Hall, Brighton Beach, N. Y., Aug. 4-9.
Chickadees, Academy, Norfolk, Va.
Chinko, Miss, Detroit, Aug. 4-10.
Clarke & Green, Sydney, Australia, indefinite.
Clark, Wallace & Co., Orpheum, Winnipeg, Can.; Orpheum, Edmonton, Can., Aug. 3-9.
Clay, Clarie, Miles, Detroit.
Clair & Martin, Keith's, Cincinnati.
Corson, Cora Youngblood, Seattelle, Pomoho City, Md., Aug. 4-31.
Clifford, Ethel, & Co., Cosmos, Washington.
Cosmic & Aldwell, Orpheum, Los Angeles, Cal., 28-Aug. 2.
Cotton, Lole, San Diego, Cal.
Colburn, Jennie, Billy "Swede" Hall Co. "Confound It," 5th Ave., N. Y. C.
Conroy & Mobley, Forsythe, Atlanta, Ga.; Shea's, Toronto, Can., Aug. 4-9.
Connelly, M. & Mae, Irwin, Orpheum, San Fran., Cal.; Orpheum, Oakland, Aug. 3-9.
Conway, Nick, Empress, San Fran., Boston; Artic, R. I., Aug. 4-9.
Collins & Cole, Lexington Park, Boston.
"Court by Girls," Nixon, Phila.
Cooper, Ethel, Majestic, Milwaukee, Wis.; Majestic, Chicago, Aug. 4-9.
Cecelli, Trio, Keith's, Cincinnati.
Collins & Hart, Keith's, Indianapolis.
"Cowboy Minstrels," Hartford, Hartford, Conn., 31-Aug. 2.
Cole & Denahy, 5th Ave., N. Y. C., Aug. 4-10.
Cody & Wilbur, Miles, Minneapolis; Orpheum, Duluth, Aug. 4-9.
Crewey & Dupree, Hong Kong, China, 29-Aug. 12; Kentung, Chin, Sept. 1-30.
Cunningham, Cecil, & Co., 5th Ave., N. Y. C.
Chamberlain, Percy, Atlantic City, N. J.
Cutler, Harry, Nixon, Phila.
Cressy, Orpheum, Orpheum Park, Boston.
D'Arcy & Williams, Cosmos, Washington.
Dalton, Jack, Orpheum, Baltimore, Md., Can.
Davis & McCauley, Orpheum, Los Angeles, Cal.
Darrell & Conway, Majestic, Milwaukee, Wis.
"Dancing Dollies," Star, Majestic, Chicago, Aug. 4-10; Majestic, Milwaukee, Wis., Aug. 11-18.
Dennmann, Carl, Troupe, Hipp., Pittsburgh.
Dailey, Robert L., & Co., Forsythe, Atlanta.
De Grosse & Laury, Dallas, Charlotte, N. C.
Delavoye & Fritz, Strand, Winnipeg, Can.
De Oe, Harry, Temple, Detroit.
Delmore & Morgan, Orpheum, Winnipeg, Can.; Orpheum, Edmonton, Can., Aug. 3-9.
De Vine & Williams, Orpheum, San Fran., Cal., Aug. 3-9.
Demarest, Orpheum, Winnipeg, Can., Aug. 3-9.
Delcon & Davies, Majestic, Milwaukee, Wis., Aug. 4-9.
De Laze, Models, Empress, San Diego, Cal.
Dolphins of Paris, Maryland, Baltimore, Md.
Devereux & Wells, Merk's, Sq., Lowell, Mass.
De Armo, Hipp., Pittsburgh.
De Mar, Jessie, Portsmouth, Iowa, Aug. 4-9.
Dickinson (Rube), Orpheum, Portland, Ore.
Delly & Mack, Empress, San Diego, Cal.
Devlenoe, The, Weonona Casino, Bay City, Mich.
Dooley, Wm. J., & Co., Ramona, Grand Rapids, Mich.
Dolce & Lenharr, Forsythe, Atlanta.
Duttons, The, Hipp., Pittsburgh, Aug. 4-9.
Dunbar, Louise, & Co., English's, Indianapolis.
Dunbar's Singing Quartette, Alcazar, Vera City, Tex., Indefinite.
Dupre, Jeanette, Wilson, Chicago, Aug. 7-9.
Du Por Trio, Orpheum, Seattle, Wash.; Orpheum, Portland, Ore., Aug. 3-9.
Dyer & Dyer, Weonona Casino, Bay City, Mich.
Dion & Sparrow, Majestic, Indefinite.
Edwards, Tom, Touring England.
Edinger & Rose, Wm. Penn, Phila., Indefinite.
Edwards, Gus, Empress, Orpheum, San Fran., Cal., 27-Aug. 9.
Emmett, Mae, & Co., Orpheum, Seattle, Wash.; Orpheum, Portland, Ore., Aug. 3-9.
Eton Family, Stetson's "U. T. C." Eastern Co., indefinite.

EL REY SISTERS
THOSE UNIQUE SKATERS

Elme & Bob, Normenbeg Park, Boston.
Ellis, John, Crystal, Milwaukee, Wis.
Elliot & Mayo, Empress, Pueblo, Aug. 2-9.
Ellrons (3), Miles, Detroit, Aug. 4-10.
English & Johnson, Shea's, Buffalo; Shea's, Toronto, Can., Aug. 4-9.
Equilli Bros., Shea's, Toronto, Can.; Majestic, Milwaukee, Wis., Aug. 4-9.
Ernests (3), Touring England.
Ernie, Joseph, Theatre Royal, Montreal, Can.
Eagan, Carl, Troupe, 5th Ave., N. Y. C.
Eagan & Mack, East End, Memphis, Tenn.
Fay & Miller, Dorchester, Dorchester, Mass., 31-Aug. 2; Acke's, Halifax, N. S., 11-31.
Felix Trio, Orpheum, Portland, Ore., Aug. 3-9.
Feltz, Lyric, Buffalo.
Fenna, Mario, Keith's, Boston, Aug. 4-10.
Fiddler & Shelton, Orpheum, Seattle, Wash.; Orpheum, Portland, Ore., Aug. 3-9.
Fitzgibbons, Bert, Music Hall, Brighton Beach, N. Y.
Fisher, Harry, & Co., Savoy, San Diego, Cal.
Fitzgibbons, Lew, Chester Park, Cincinnati.
Fields & Lewis, Bergen Beach, Coney Island, N. Y. C., Aug. 4-9.
Flora, Prince, Keith's, Boston; 5th Ave., N. Y. C., Aug. 4-10.
Fiorette, Henderson's, Coney Island, N. Y. C.
Flanagan & Edwards, Orpheum, Spokane, Wash., Aug. 3-9.
Fletcher, Jessie, Ramona, Grand Rapids, Mich.
Flores Troupe, Union Sq., N. Y., Aug. 4-10.
Foy, Eddie, 5th Ave., N. Y. C.
Foo, Ching Ling, Hammerstein's, N. Y. C.
Foulis, Alma, Empress, Pueblo, Aug. 2-9; Orpheum, Seattle, Wash., Aug. 3-9.
Fox & Ingalls, Keith's, Phila., N. J.
Fortelle & Emmett, Colonial, Onset Beach, Mass.
Friendly Dan, Empress, Denver.
French & Six, Hammerstein's, N. Y. C.
Franklin & Green, Orpheum, San Fran., Cal.; Orpheum, Oakland, Aug. 3-9.
Fresh, George, Cosmos, Washington.
Fred & Albert, Empress, Denver, Aug. 4-10.
Frawley & Hunt, Union Sq., N. Y. C., Aug. 4-9.
Galvin, Johnson & Ellis, "Little Miss Up" Co.
Georgia Trio, Empress, San Fran., Cal.
Gerard & Hart, Keith's, Phila., 31-Aug. 2.
Gilbert & Brannuick, Auditorium, Venice, Cal., 28-30; Nixon, Long Beach, Cal., 31-Aug. 2.
Gillen, Edwin, Weonona Casino, Bay City, Mich.; Chicago, indefinite.
Gilmore & Leo, Empress, San Diego, Cal.
Glocker, Chas. & Anna, Sohmer Park, Montreal, Can.
Goff, Helen, 5th Ave., N. Y. C.
Golden, Claude, Shea's, Toronto, Can.; Keith's, Phila., Aug. 4-10.
Gormons (6), Orpheum, Los Angeles, Cal.
Gordon Bros., Sohmer Park, Montreal, Can., Aug. 4-10.
Granville, Bernard, Shea's, Buffalo; Shea's, Toronto, Can., Aug. 4-9.
Green, Cecil, Majestic, Atlanta.
Gyra, Ota, Majestic, Chicago, Aug. 4-9.
Hayward, Harry, & Co., Majestic, Birmingham, Ala.; Empress, Memphis, Tenn., Aug. 4-9.
Hart Bros., Barnum & Bailey Show, Indefinite.
Hayward, Jack, Keith's, Boston.
Hayes, Brent, Orpheum, San Fran., Cal.; Orpheum, Los Angeles, Aug. 3-9.
Harris, Boland & Holtz, Orpheum, Oakland, Cal.; Orpheum, Los Angeles, Aug. 3-9.
Hauil, Fred., & Co., Orpheum, San Fran., Cal., Aug. 3-9.
Hanvey & Mills, Orpheum, Winnipeg, Can., Aug. 3-9.
Hebert, Sadie, Fontaine Ferry, Louisville, Aug. 3-9.
Hatza Family, Patagon', Denver.

DO YOU COMPOSE

Songs or Instrumental Music? If so, be SURE to have same arranged by an EXPERT! An artistic arrangement insures SUCCESS! I have done HUNDREDS of BIG HITS! Write or call afternoons 3-6.

EUGENE PLATZMAN
Care Shapiro, 1416 Broadway, N. Y. C

Harris, Sam J., Met. O. H., Phila., 31-Aug. 2.
Hall, George, Empress, St. Paul.
Hayden-Stevenson Trio, Lyric, Indianapolis, 31-Aug. 2.
Hall & Thomas, Shea's, Buffalo.
Hal & Francis, Music Hall; Brighton Beach, N. Y., Aug. 4-9.
Hart, Al., 5th Ave., N. Y. C., Aug. 4-10.
Harvey, Deveria Trio, Hamm. . . . . Aug. 4-9.
Hanlon & Hanlon, Shea's, Buffalo, Aug. 4-9.
Hendler, Hershel, Union Sq., N. Y. C.
Heaman & Shirley, Union Sq., N. Y. C., Aug. 4-9.
Hevry & Francis, Music Hall; Brighton Beach, N. Y.
Herman Trio, Hipp., Pittsburgh; Majestic, Milwaukee, Wis., Aug. 4-9.
Herbert, Hugh, & Co., Empress, San Diego, Cal.

Reliable, Al Francis V. Honessey
Professional Pianist
Irish Piper, Scotch Piper, Irish Dancer, Scotch Dancer, Vitalist [Mastician]. 226 3d Ave., New York, N. Y., or care N. Y. CLIPPER.

Herbert & Goldsmith, Savoy, Atlantic City, N. J.
Henshaw & Avery, New Brighton, Brighton Beach, N. Y., Aug. 4-9.
Hill & Ackerman, Moss Tour, England, indefinite.
Hines & Fenton, Empress, Portland, Ore.
Hibbeler, Ray, Auto Inn, Chicago.
Hines & Fox, Henderson's, Coney Island, N. Y.
Howard, Ratliff & Hayden, 5th Ave., N. Y. C.
Howard Bros., Touring Europe.
Hopson, Hilliard, Empress, 26-31; Shanghai, China, 1-31.
Holman, Harry, & Co., Fantages', Denver, Col., 3-9.
Hoey & Lee, Orpheum, Winnipeg, Can.; Orpheum, Edmonton, Can., Aug. 3-9.
Holmes, Taylor, Orpheum, San Fran., Cal., Aug. 3-9.
"House Warmers, The," Fontaine Park, Louisville, Aug. 3-9.
Hood, Sam, Crystal, Milwaukee, Wis.
Howard & Howard, Empress, San Fran., Cal.
Howard, Ed., & Co., Savoy, Atlantic City, N. J.
Howard's Ponies, Music Hall, Brighton Beach, N. Y., Aug. 4-10.
Hunter & Ross, Waldemere Park, Erie, Pa.
Hunter, Lulu, Lyric, Buffalo.
Hailing's Animals, Bijou, Bkln., 31-Aug. 2.
Isabel, Elsie, Fontaine Ferry, Louisville, 27-Aug. 9.
Indianias (6), Keith's, Boston.
Ingo, Clara, East End, Memphis, Tenn.; Majestic, Milwaukee, Wis., Aug. 4-9.
Isleen Sisters, Keith's, Phila.
Irwin & Herzog, Henderson's, Coney Island, N. Y., Aug. 4-9.
Jarvis & Dare, Fontaine Ferry, Louisville; East End, Memphis, Tenn., Aug. 4-9.
Jackson, Joe, Orpheum, Salt Lake City, Utah., Aug. 3-9.
Jones, Billy, Lexington Park, Boston.
Johnson, Chas., Fair, Madisonville, Ky.; Fair, Providence, Ky., 3-9.
Johnson, Johnny, Fontaine Ferry, Louisville; East End, Memphis, Tenn., Aug. 4-9.
Jordon Trio, Sohmer Park, Montreal, Can.
Jacobs, Orpheum, Memphis, Tenn.
Juliet, Morrison's, Rockaway Beach, N. Y., Aug. 4-9.
Kaufman, Reba & Inez, Parks, France, Indefinite.
Kaufman, Oscar, Colonial, Lancaster, Pa.
Kazno Comedy Co., Empress, St. Paul.
Kaufman, Minnie, Miles', Detroit, Aug. 4-10.
Kelly & Wilson, Temple, Detroit; Garden, Cal., indefinite.
Kennedy & Kramer, Rolling Green Park, Sunbury, Pa.; Bailey, Bkln., N. Y., 4-6; 116th St., N. Y. C., 7-13.
Kennedy & Rooney, Union Sq., N. Y. C.

KENNEDY and KRAMER
Direction JAMES PLUNKETT

Kenton, Dorothy, Keith's, Boston.
Kemps, The, Henderson's, Coney Island, N. Y.
Kenny, Nobody & Platt, Orpheum, Spokane, Wash.; Orpheum, Seattle, Aug. 3-9.
Kennedy, Jack, & Co., Orpheum, Edmonton, Can., Can., Aug. 3-9.
Keating's Animals, Majestic, Milwaukee, Wis.
Kelly, Andrew, Majestic, Chicago, Aug. 4-9.
Kenney & Hunt, Academy, Norfolk, Va.
Kelly & Pollock, Keith's, Boston, Aug. 4-10.
Kennedy & Rooney, Keith's, Phila., Aug. 4-10.
King, Edna, Keith's, Phila., Aug. 4-10.
Kids from School (3), 5th Ave., N. Y. C., Aug. 4-9.
Kizzo, 5th Ave., N. Y. C.
Kramer & Morton, Orpheum, Edmonton, Can.
Kniekerbocker (4), Forrest Park, St. Louis, 27-Aug. 9.
Kramer & Morton, Shea's, Toronto; Keith's, Phila., Aug. 4-10.
Kratons, The, New Brighton, Brighton Beach, N. Y.
Lenz & May, Park, Sunbury, Pa.; Waldemere Park, Erie, Pa., 3-9.
Latham, Leo, Keith's, Phila.
Lambertl, Orpheum, San Fran., Cal.; Orpheum, Oakland, Cal., Aug. 3-9.
La Valera, Mlle. Bishop, Orpheum, Oakland, Cal.
La Blanche, Lillian, Great Patterson Shows.
La Rose, Clarence, Orpheum, Winnipeg, Can., Aug. 3-9.
La Bergere, Pantages', Denver, Col.
Lawrence & Edwards, Met. O. H., Phila., 31-Aug. 2.
La Dells Comiques (4), Met. O. H., Phila., 31-Aug. 2.
Lambert & Ball, Majestic, Chicago, Aug. 4-9.
La Pearl, Roy, Pantages', San Fran., Cal.
La Tourpe, Lyric, Indianapolis, 31-Aug. 2.
Lapp & Benjamin, Bijou, Bkln., N. Y., 31-Aug. 2.
La France & Kennedy, Temple, Det., Aug. 4-10.
La Vier, Bohmer Park, Montreal, Can., Aug. 4-10.
Lewis, Jack M., "Seminary Girl" Co.
Leon, Coney, New Brighton, Brighton Beach, N. Y.; Keith's, Phila., Aug. 4-10.
Le Groha (4), Orpheum, Los Angeles, Cal., 27-Aug. 9.
Lee Yoi, Orpheum, Winnipeg, Can.
Lee, Agnes, Empress, Denver, Col.
Lesters (3), Nixon, Phila.
Lewis & Green, Lyric, Buffalo.
Lewis Bros., Pantages', San Fran., Cal.
Lewin, Bee, Bijou, Bkln., N. Y., 31-Aug. 2.
Leffell Trio, Lyric, Atlanta.
Littlejohn, Frank & Clara, Meyer's Lake Park, Canton, O.

J. ALDRICH KATHARINE

LIBBEY and TRAYER
MORRISON HOTEL, CHICAGO, ILL.

Little Parisienne, Orpheum, Winnipeg, Can.; Orpheum, Edmonton, Can., Aug. 3-9.
Littlefield, C. W., Merk. Sq., Lowell, Mass.
Lille, Carrie, Keith's, Louisville.
Lorella, Hammerstein's, N. Y. C.
Loughlin's Dogs, Shea's, Toronto.
"Love in the Dark," Henderson's, Coney Island, N. Y.
Lucas & Burks, Henderson's, Coney Island, N. Y.
Loudon, Louie, Henderson's, Coney Island, N. Y.
Lucier & Sterling, Empress, Salt Lake City, Utah.
Lunds, Five Musical, Hipp., Pittsburgh.
Lynch & Zeiger, Bergen Beach, Coney Island, N. Y.; Keith's, Boston, Aug. 4-10.
Lyons & Yosco, Hammerstein's, N. Y. C.
Martinetti & Sylvester, Music Hall, Brighton Beach, N. Y.; Keith's, Boston, Aug. 4-10.
Mack, Ramleen & Co., Orpheum, Oakland, Cal.; Orpheum, Los Angeles, Cal., Aug. 3-9.
Mayhew & Taylor, Orpheum, Spokane, Wash.; Orpheum, Seattle, Aug. 3-9.
Mack & Williams, Orpheum, Spokane, Wash.; Orpheum, Seattle, Aug. 3-9.
Manning, Moore & Lawrence, Orpheum, Edmonton, Can.
Matthews & Shayne, Orpheum, Salt Lake City, U., Aug. 3-9.
Maglin, Eddy & Ray, Nixon, Phila.
Marshall, Ed., Weonona Casino, Bay City, Mich.
Manchester & Winsler, Merk's, Sq., Lowell, Mass.
Marconi Bros., English's, Indianapolis.
Martin & Faletni, New Brighton, Brighton Beach, N. Y.

NEARLY GONE
RED HOT PARODIES—"Get You Alone Tonight," Somebody Else Getting It." "Why Did You Make Me Care?" "I'll Sit Right On the Moon," "Mary, Mary, Row," "My Harem" "When I Lost You," "Smookie Coochie," "Ragtime Violin," "What a Girl," "Devil's Ball," 7 each. All for $1.00. L. B. HOLMES, 47 W. 28th St., New York.

Maxwell, Harvey, & Wheeler Sisters, Billy Allen's M. C. Co.
Mascaye (6), Forsythe, Atlanta, Aug. 4-9.
McMillan, Walter, & Co., Vendome, Temple, Tex., 28-30; Abilene, ——, May 1-Aug. 2; Shea's, Buffalo, Aug. 4-9.
McAvoy, Dan, & Co., Hagenbeck-Wallace Show.
McDevitt, Kelly & Lucie, Keith's, Boston.
McCay, Windsor, Hammerstein's, N. Y. C.
McMahon, Diamond & Clements, New Brighton, Brighton Beach, N. Y.
Meller & Gregg, Morrison's, Rockaway Beach, N. Y.; Music Hall, Brighton Beach, N. Y., Aug. 4-10.
McDonough, Ethel, Orpheum, Winnipeg, Can.; Orpheum, Edmonton, Can., Aug. 3-9.
McLallen & Carson, Forrest Park, St. Louis.
McIntyre & Harry, Orpheum, Los Angeles, Cal., Aug. 3-9.
McCullough, Carl, Orpheum, Winnipeg, Can., Aug. 3-9.
McFarlands, The, Majestic, Milwaukee, Wis., Aug. 4-10.
McLean, Ted., & Co., Fantages', Denver, Col.
McFarland & Madam Miles', Detroit, Aug. 4-10.
Meyer, Hyman, Temple, Detroit.
Melville & Higgins, Music Hall, Brighton Beach, N. Y.
Melvin, G. S., Forrest Park, St. Louis, Aug. 4-9.
Mermaids & Maids, East End, Memphis, Tenn., Aug. 4-9.
Merrill & Otto, Henderson's, Coney Island, N. Y., Aug. 4-9.
Meshugary, Artie, Shea's, Buffalo, Aug. 4-9.
Millers, Jarring, Orpheum, Winnipeg, Can.; Orpheum, Edmonton, Can., Aug. 3-9.
Miller & Lyle, Miles, Detroit, Aug. 4-9.
Moore & Young, Shea's, Buffalo; Henderson's, Coney Island, N. Y., Aug. 4-9.
Montambo & Wells, Shea's, Buffalo; Shea's, Toronto, Can., Aug. 4-9.
Monkey Hippodrome, Keith's, Phila.; Forsythe, Atlanta, Aug. 4-9.
Mosher, Hayes & Mosher, Hammerstein's, N. Y. C.
Mowatts, Jarring, Hammerstein's, N. Y. C.
Moran & Wiser, Orpheum, Oakland, Cal.; Orpheum, Los Angeles, Cal., Aug. 3-9.
Montgomery, Marshall, Hammerstein's, N. Y. C., Aug. 4-9.
Murray, Elizabeth, Hammerstein's, N. Y. C.
Mullen, Gene, Trio, Orpheum, Spokane, Wash., Aug. 3-9.
Mullen & Coogan, Orpheum, Winnipeg, Can., Aug. 3-9.
Myhoff & Vanity, Hipp., Pittsburgh.
Nafiya, Troupe, Empress, Denver.
Nester & Bergman, Keith's, Phila.
Nemeroff & Nick, Cosmos, Washington.
Nick's Skating Girls, Temple, Detroit.
Nikko Troupe, Jacksonville, Fla.
Nichols, Nellie V., Music Hall, Brighton Beach, N. Y., Aug. 4-10.
Nonette, Music Hall, Brighton Beach, N. Y.
Norton & Nicholson, Orpheum, Los Angeles, Cal.
Norris' Baboons, Shea's, Buffalo.
Nugent, J. C., Orpheum, Winnipeg, Can.
Oakland, Will, & Co., Henderson's, Coney Island, N. Y., Aug. 4-9.
O'Farrells, The, Ringling Bros.' Show.
O'Day, Billy, Empress, Memphis, Tenn.; Victoria, Charleston, S. C., Aug. 4-9.
Ohlen, Hazel G., Forsythe, Atlanta, Ga.
O'Day, Ida, Orpheum, Oakland, Cal.; Orpheum, Los Angeles, Aug. 3-9.
O'Donnell, Chapple, Chester Park, Cincinnati.
O'Brien, Dolan & Lee, Indianapolis, 31-Aug. 2.
O'Neil, McNeil & O'Brien, Keith's, Louisville.
Olympic Girls, Orpheum, Edmonton, Can.
Old Soldier Fiddlers, Keith's, Boston; Brighton Beach, N. Y., Aug. 4-10.
Oxford's Musical Comedy, San Fran., Cal.; Orpheum, Oakland, Cal., 3-9.
Orville & Frank, Keith's, Phila., Boston.
Ott, Sadie, Met. O. H., Phila., 31-Aug. 2.
Pantzer, Mae, Bunnell, Coney Island, N. Y., Aug. 2.
Parton, Corse, & Co., 5th Ave., N. Y. C., Aug. 4-10.
Pantlam Polo Team, Keith's, Phila., Aug. 4-10.
Palace Quartette, Empress, San Fran., Can.
Parrish, Shea's, Buffalo.
Palace Girls, Orpheum, Los Angeles, Cal.
Parrie & Prabbito, Forrest Park, St. Louis, Aug. 3-9.
"Passenger Wreck, The," Empress, San Fran., Cal.
Pero & Wilson, East End, Memphis, Tenn.; Forsythe, Atlanta, Aug. 4-9.
Pallitzer, Anna Gene, English's, Indianapolis.
Perry & Elliott, Proctor's, Albany, N. Y., 31-Aug. 2.
Perry, Joe, Bijou, Bkln., N. Y., 31-Aug. 2.
Perri & Bell, Keith's, Phila., Aug. 4-10.
Phina, & Co., Orpheum, Portland, Ore.
Phillips, Al., Lyric, Buffalo.
Philapsatian Players, Keith's, Phila., Aug. 4-10.
Pinkelin Bill, Lyric, Indianapolis.
Piano Bugs (6), Empress, Denver, Col.
Pinafore Riddles, Keith's, Boston, Aug. 4-10.
Pollock, Milton, & Co., Orpheum, Portland, Ore.
Priest, Janet, Miles, Detroit.
Primrose, Addie, Cosmos, Washington.
Ray, Billy B., Sycamore, Ill., Clinton, 3-10.
Rayno, Frank, & Co., Proctor's, Albany, N. Y., 31-Aug. 2.
Randall, The, Jacksonville, Fla., Aug. 4-10.
Reed & Hilton, Colonial Beach, Va.
Retford & Winchester, Rockaway Beach, N. Y.; Orpheum, Spokane, Wash., Aug. 3-9.
"Refining of Father, The," Medford Boulevard, Boston.
Rice, Sidney, & Co., Met. O. H., Phila., 31-Aug. 2.
Revoy, Baker & Adams, Keith's, Indianapolis.
Richmond, Dorothy, & Co., 5th Ave., N. Y. C.
Rice Bros., Keith's, Indianapolis.
Rice, Elmer & Tom, Touring England.
Riley, Eddie, & O'Neil Twins, Waldemere Park, Erie, Pa., 3-9; Youngstown, O., Aug. 3-10.
Ritchie, Adele, Savoy, Atlantic City, N. J.
Roscow Midgets, Hammerstein's, N. Y. C.
Rozaway, Rosaline, Forsythe, Atlanta.
Rooney & Bent, Orpheum, San Fran., Cal.; Orpheum, Oakland, Cal., Aug. 3-9.
Robbins, Master & Miss, Bergen Beach; Orpheum, Portland, Ore., Aug. 3-9.
Roberts, Little Lord, Forrest Park, St. Louis; Majestic, Milwaukee, Wis., Aug. 4-9.
Rogers (4), Bergen Beach, Coney Island, N. Y.
Rosaud, Evelyn, Weonona Casino, Bay City, Mich.
Royer & Bellclair, Keith's, Indianapolis.
Roberts, Cirene, Carnival, Buffalo.
Rowe (2), Music Hall, Brighton Beach, N. Y., Aug. 4-9.
Rosalo & Delano, Henderson's, Coney Island, Aug. 4-9.
Roscoer, Elsa, Orpheum, Winnipeg, Can.
Rowel, Bijou, Hartford, Hartford, Conn., 31-Aug. 2.
Sanlell, The Great, Touring England.
Sasse, Marcel, Three, Forsythe, Leadville, Col., 28-31; Empress, Salida, Aug. 1-3.
Saxavol, Cole, Fontaine Ferry, Louisville; Forsythe, Atlanta, Aug. 4-9.
Sanford, Fred., Keith's, Indianapolis.
Schaefer, Henry, Jacksonville, Fla.
Seaton, Billie, Orpheum, Portland, Ore.
Sears, Zelda, & Co., Orpheum, Salt Lake City, Utah, Aug. 3-9.
Selbini & Grovini, Hipp., Pittsburgh.
Senon, Chas. F., Keith's, Phila., Aug. 4-10.
Showalter, Edna, Union Sq., N. Y. C.
Shoebridge & Martin, Keith's, Cincinnati.
Shuny, Lillian, Mer's. Sq., Lowell, Mass.
Shriner & Fay, Bergen Beach, N. Y.
Sinclairs (2), Fontaine Ferry, Louisville; Forsythe, Atlanta, Aug. 4-9.
Singer, Grevy's, Portland, Me.

WILLIAM SISTO
A laugh, scream, riot—Booked solid U. B. O. 1430 Boyd Ave., Louisville, Ky. Phone 1564 W Richmond Hill.

Sidney, 5th Ave., N. Y. C., Aug. 4-10.
Smith, Aerial, Touring Europe.
Smith, Cook & Brandon, Forrest Park, St. Louis, Aug. 3-9.
Smith & Pullman, Chester Park, Cincinnati.
Society Girls (4), Babcock, Billings, Mont., 30, 31; Empress, Butte, Aug. 4-9.
Song Revue, Morrison's, Rockaway Beach, N. Y.
Song Birds, Orpheum, Winnipeg, Can., Aug. 3-9.
Starrett, Howard S., Ziegfeld's Follies Co.
Stutzer, Carl, Jacksonville, Fla.
Stanley, Stan Trio, Music Hall, Brighton Beach, N. Y.
Street Trio, Proctor's, Troy, N. Y.; Saratoga Lake, 7-10.
Stipps, Musical, Keith's, Louisville.
Stutzer, Carl, Jacksonville, Fla.
Stanleys, The, Savoy, Atlantic City, N. J.
Sutton, Larry, Gaiety Big Show.
Summers, Cecil, Sitles, Detroit.
Syor & Mack, New Brighton, Brighton Beach, N. Y.
Swain-Ostman Trio, Orpheum, Oakland Cal., Aug. 4-9.
Sweatham, Wilbur, Hammerstein's, N. Y. C., Aug. 4-9.
Tambo & Tambo, Touring England.
Taubert Sisters & Brother, Shea's, Toronto.
"Tramp, The," Empress, St. Paul.
Taylor, Era, & Co., Union Sq., N. Y. C., Aug. 4-10.
Teal & La Zell, Proctor's, Albany, N. Y., 31-Aug. 2.
Teckow's Cats, Hipp., Pittsburgh.
Thomas, Mr. & Mrs. Fred, Dewberry St., N. Y. C., 31-Aug. 2.
Thornton, James, Henderson's, Coney Island, N. Y.

THURBER & THURBER
ECCENTRIC COMEDIANS.
UNIQUE COMEDY ACT.

Thomas & Thomas, Academy, Norfolk,

The song that put the "Go" in Tango. Your Professional Copy is ready.

THIS IS NOT THE GREATEST SONG IN THE WORLD—BUT IT'S SOME SONG!

THE LAND OF WOO

FREEZEOUT MUSIC CO., Logansport, Ind.

Great combination of Harmony, "Pep" and Sentiment. 21 two-a-day acts are already using it.

ROUTE LIST

DRAMATIC & MUSICAL

Routes intended for This Column Must Reach This Office Not Later Than Saturday Before Day of Publication to Insure Insertion.

"All Aboard"—Low Fields'—Forty-fourth Street Roof Garden, New York, indefinite.
"Blindness of Virtue"—Chicago, 27-Aug. 2.
"Brought and Paid For"—Wm. A. Brady's, Ltd. —Touring England.
"Brewster's Millions"—Summerside, P. E. I., 30; Charlottetown 31, Amherst, N. S., Aug. 1; Sackville 2, Springhill 4, Moncton 5, Sussex 6, St. John 7-9.
Coburn Players—Columbia University Campus, New York, 26-Aug. 2.
Criterion Sisters (Variety & Montgomery, mgrs.)—Marion, Ind., indefinite.
De Voss, Flora, Co.—Lake Geneva, Wis., 30, 31, Richmond, Ill., Aug. 1-3, Beaubeny, Wis., 4-9.
"Everywoman," Henry W. Savage's—Fresno, Cal., 30, 31, Baker, Portland, Ore., Aug. 10-16.
"Elixir of Youth," Chicago, Aug. 5, indefinite.
Gardner Bros.' Co.—Astoria, Ill., 28-Aug. 2, Tablegrove 4-9.
"Gentleman from No. 219, The"—Atlantic City, N. J., 28-Aug. 2, Maxine Elliott's, New York, 4, indefinite.
"Girl and the Baron, The"—Keene, N. H., 28-Aug. 2.
"Girl Outlaw, The" (Clyde Anderson, mgr.)—Texarkana, Tex., 30, Pine Bluff Ark., 31, Hatfield, Jolly Grove, Dewego, N. Y., indefinite.
Harrison's Associate Players—Burnsville, Me., 30, Milo 31-Aug. 2.
"Hanky Panky"—Los Angeles, Cal., indefinite.
"How Much is a Million?"—Chicago, indefinite.
Marks Bros. (R. W. Marks, mgr.)—Hamilton, Can., indefinite.
Morton Opera—Albany, N. Y., indefinite.
Mason, John—Orr, San Fran., Cal., 27-Aug. 2, Oakland 3, 4, San Jose 5, Stockton 6, Modesto 7, Fresno 9, Bakersfield 10.
McGinley, Bob & Eva—McKinzie, No. Dak., 30, Steele Aug. 1, 2.
Modern Drama Players (O. G. Munthe, mgr.)—Charleston, S. C., indefinite.
Murphy's Comedians—Johnston City, Ill., 28-Aug. 2.
Missouri Girl, The"—Marie H. Norton's—Michigan City, Ind., Aug. 3, Lowell 4, Rensaicer 5, Fowler 6, Oxford 7.
"Missouri Girl, The"—Norton & Rith's—Huntington, L. I., N. Y., 29, Northport 31, Oyster Bay Aug. 1, Glen Cove 2, Hempstead 4, Great Neck 5, Chester 6, Goshen 7, Nyack 8, Ellenville 9.
"Oh! Oh! Delphine"—London, Eng., indefinite.
"Passing Show of 1912"—Oakland, Cal., 28-Aug. 2.
"Purple Road, The"—Casino, New York, indefinite.
"Paragon Girls, The" (Geo. W. Gebow, mgr.)—Paragon Park, Nantasket, Mass., indefinite.
"Printer of Udell's, The" (Gaskill & Mac Vitty, Inc., mgrs.)—Sheboygan, Wis., 31, Green Bay Aug. 1, Oshkosh 2, Rhinelander 3-9.
Rask-Bisbee Co. (J. W. Rusk, mgr.)—Auburn, N. Y., indefinite.
"Seven Hours in New York" (Wee & Lambert, mgrs.)—Yarmouth, N. S., 31, Digby Aug. 1, Kentville 2, Halifax 4-9.
"Silver Wedding, The"—H. H. Fraser's—Asbury Park, N. J., Aug. 4, Long Branch 5, 6.
"Sweetest Girl in Dixie"—Quinn Bros.'—Charlevoix, Mich., Aug. 3, Petoskey 4, Sault Ste. Marie 5, "Manistique 6, Gladstone 7.
"Spendthrift, The" (Wee & Lambert, mgrs.)—Freehold, N. J., Aug. 5, Vineland 6, Ocean City 8, 9.
"Shepherd of the Hills, The"—Gaskill & Mac Vitty's—Michigan City, Ind, Aug 2, Chicago 3-10.
Taylor, Lauretta—Oct. New York, indefinite.
"Trip to Paris"—Majestic, Chattanooga, Tenn., 30-Aug. 2.
"Typhoon, The"—London, England, indefinite.
"Tit-Tok Man of Co"—Lyric, Hamilton, Can., indefinite.
"Uncle Tom's Cabin" (Wm. Kibble, sole owner)—Chicago, 28-Aug. 2.
"Within the Law"—Margaret Illington—Chicago, indefinite.
"Within the Law"—Hitting, New York, indefinite.
"When Dreams Come True"—Philip Bartholomae's—Garrick, Chicago, 28-Aug. 2.
"Wolf, The"—(San Eugleton)—Darrowville, N. Y., 30, Rat Hook Aug. 1, Ogdan 2, New York Palis 4, Delhi 5, Sherburne 6, Oseconia 7, Camden 8, Canastota 9.
"White Slave, The"—Harrisburg, Pa., Aug. 7, Johnstown 8, Altoona 9.
"Fallow Jacket, The"—London, Eng., indefinite.
Ezgfeld's Follies of 1913 (Florenz Ziegfeld, mgr.)—New Amsterdam, New York, indefinite.

STOCK AND MUSICAL COMEDIES.
Permanent and Traveling.

Academy of Music Stock—Wm. Fox's—Academy, New York, indefinite.
Academy Stock (F. S. Henderson, mgr.)—Jersey City, N. J., indefinite.
Acadmy Stock—Washington, D. C., indefinite.
Arvine Players—Lancaster, Pa., indefinite.
Alcazar Stock—San Fran., Cal., indefinite.
Asbury Stock, No. 1, (C. B. Hittner, mgr.)—Huntington, W. Va., indefinite.
Albee Stock—Providence, R. I., indefinite.
Burns Stock—National, Philadelphia, indefinite.
Bubier, Richard, Stock (A. G. Delamater, mgr.)—Columbus, O., indefinite.
Bishop Players—Oakland, Cal., indefinite.
Barrett Players (J. R. Barrett, mgr.)—Haselton, Va., indefinite.
Bryant, Billy, Stock (Sam Bryant, mgr.)—Dover, Ky., 28-Aug. 2.
Baldwin-Melville Stock—Buffalo, indefinite.
Boyer, Nancy, Stock—Jersey City, N. J., indefinite.
Bonstelle, Jessie, Stock—Detroit, Mich., indefinite
Bessey, Jack, Stock—Dubuque, Ia., indefinite.
Broadway Stock—Springfield, Mass., indefinite.
Bunting, Emma, and Players—Memphis, Tenn., indefinite.
Bryant, Marguerite, Stock—McKeesport, Pa., indefinite.
Bayrise-Hicks Stock—Fall River, Mass., indefinite.
Bainbridge Musical Stock—Minneapolis, indefinite.
Colonial Stock—Salt Lake City, U., indefinite.
Crescent Players—B. F. Keith's—Brooklyn, N. Y., indefinite.
Colonial Stock (Cortland Hopkins, mgr.)—Hawkesbury, N. S., 30-Aug. 2, Inverness 4-9.
Colonial Stock (Bradley & Edwards, mgrs.)—Indianapolis, Ind., indefinite.
Colonial Stock—Washington, D., indefinite.
Columbia Players—Washington, indefinite.
Cook & Hass' Comedy—Salyer, Pa., indefinite.
Cornell-Price Players—St. Agnes, Mich., 28-Aug. 2, E. Jordan 4-9.
Davis Stock (Harry Davis, mgr.) — Pittsburgh, Pa., indefinite.
Dudley, Frank, & Associate Players — Galveston, Tex., indefinite.
Doyle Stock—Decatur, Ill., indefinite.
Delmar & King's Musical Comedy—Denver, Col., indefinite.
Dillon & King's Musical Comedy—Oakland, Cal., indefinite.
Dorvil Stock—Milwaukee, indefinite.
Delmar Stock—St. Louis, indefinite.
Drama Players (K. Weston, mgr.)—Lowell, Mass., indefinite.
Dominion Stock—Ottawa, Can., indefinite.
De Grotte Stock (Ed. De Grotte, mgr.)—Charlotte, N. C., indefinite.
Dougherty Stock—Dougherty & Coe's—Springfield, Mo., 27-Aug. 2, Carthage 3-9.
Dramatic Stock—St. Louis, indefinite.
Davidson Stock—Milwaukee, indefinite.
Empire Stock (Herman A. Todd, mgr.)—Lansing, Mich., indefinite.
Feely-Durkin Co.—Denver, Col., indefinite.
Fisig Stock (Aug. H. Fisig, mgr.) — Escanaba, Mich., indefinite.
Franklin Stock—Gloucter, O, 28-Aug 2.
Greenpoint Players—B. F. Keith's—Brooklyn, N. Y., indefinite.
Gotham Stock—B. F. Keith's—Brooklyn, N. Y., indefinite.
Gayety Theatre Stock (Chas. Franklyn, mgr.)—Hoboken, N. J., indefinite.
Grand Opera House Stock (Louis Barr, mgr.)—Brooklyn, N. Y., indefinite.
Gailey Stock (Ben H. Gailey, mgr.)—Mexico, Mo., 28-Aug. 2, Brookfield 4-9.
Gorman, J. W., Co.—Fortland, Me., indefinite.
Gorman, J. W., Co.—Harrisvirtill, Mass., indefinite.
Gorman, J. W.—Worcester, Mass., indefinite.
Gorman, J. W., Co.—Medford, Mass., indefinite.
Gorman, J. W., Co.—Auburndale, Mass., indefinite.
Gorman, J. W., Co.—Salem, Mass., indefinite.
Gorman, J. W., Co.—Brockton, Mass., indefinite.
Gorman, J. W., Co.—Powers, Mich., 28-Aug. 2.
Gorman, J. W., Co.—Lynn, Mass., indefinite.
Gorman, J. W., Co.—Lawrence, Me., indefinite.
Gorman, J. W., Co.—Saugor, Me., indefinite.
Hale, Jess, Stock—Seattle, Wash., 28-Aug. 2.
Huntington, Wright—St. Paul, Minn., indefinite.
Hillman's Musical Stock—Omaha, Neb., indefinite.
Higley-Harrington Stock—Mobile, Ala., indefinite.
Hickman Stock—Honey Grove, Tex., 28-Aug. 2.
Harrington Stock—Shawnee, Okla., indefinite.
Hall Players—Altoona, Pa., indefinite.
Hudson Stock—Hudson, N. Y., indefinite.
Horne Stock—Akron, O., indefinite.
Hoban Stock—Providence, R. I., indefinite.
Hampton Stock—Charleston, S. C., indefinite.
Hillman's Comedy Stock (Harry Bohns, mgr.)—Independence, Kan., 28-Aug. 2, Webb City, Mo., 3-9.
Hayes, Lucy M., & Players—Kearney, Neb., 28-Aug. 2.
Jefferson Theatre Stock (Julius Cahn, mgr.)—Portland, Me., indefinite.
Keyes Sisters Stock (C. A. Keyes, mgr.)—Clarksburg, W. Va., indefinite.
Kelly, Wm., Stock—Ogden, Utah (Ed. Kelly, mgr.)—Salt Lake City, U., indefinite.
Keith Stock—Portland, Me., indefinite.
Knickerbocker Stock—Eugene J. Murphy's, No. 1 Company—Greencastle, Ind., 28-Aug. 2, Washington 4-9.
Klimt & Gazzolo Stock—Baltimore, Md., indefinite.
Kovacs' Stock (Edw. A. Kovacs, mgr.) — Perth Amboy, N. J., indefinite.
Knickerbocker Stock—Eugene J. Murphy's, No. 2 Company—Effingham, Ill., 28-Aug. 2, Champaign 4-9.
Kelly-Brennan Co.—Pilston, Mich., 28-Aug. 2, Boyne City 4-9.
Kellard Stock (Ralph Kellard, mgr.)—Syracuse, N. Y., indefinite.
King Dramatic (Chas. P. King, mgr.) — Livingston, Tex., indefinite.
Keith-Stock—Toledo, O., indefinite.
Lyceum Stock—Harrisburg, Va., indefinite.
Lang, Eva, & Players (O. D. Woodward, mgr.)—Omaha, Neb., indefinite.
Lorch Stock (Theodore Lorch, mgr.)—Passaic, N. J., indefinite.
Lilly Stock—Chillicothe, O., indefinite.
Lyceum Stock (Fox & King, mgrs.)—Ogden, U., indefinite.
Lonergan Stock—Lowell, Mass., indefinite.
Long Stock—Denver, Col., indefinite.
Lytell-Vaughan Stock—Albany, N. Y., 28-Aug. 9.
Lyceum Stock—San Diego, Cal., indefinite.
Longacre Stock (Wee & Lambert, mgrs.)—Hagerstown, Md., Aug. 4-9.
Mather-Elliott Co.—Lima, O., indefinite.
Morrison Stock (Lindsey Morrison, mgr.)—Lynn, Mass., indefinite.
Malley & Dennison Stock—Fall River, Mass., indefinite.
Maher, Phil., Co.—Clayton, N. Y., Aug. 2, Carthage 3-9.
Murat Stock—Indianapolis, indefinite.
Mountain Theatre Stock—Hamilton, Can., indefinite.
Morosco Stock (Oliver Morosco, mgr.)—Los Angeles, Cal., indefinite.
Mayer Stock—Orpheum, Haverhill, Mass., indefinite.
Manhattan Players—Trenton, N. J., indefinite.
Modern Drama Players (O. G. Munthe, mgr.)—Charleston, S. C., indefinite.
Manhattan Opera Co.—Elmira, N. Y., indefinite.
Metropolitan Stock—Minneapolis, indefinite.
Majestic Stock—Texas City, Tex., indefinite.
Mississippian Stock—Memphis, indefinite.
National Stock—Philadelphia, indefinite.
Nelson Stock—Indianapolis, Ind., indefinite.
Orpheum Players (Frank Williams, mgr.)—Philadelphia, indefinite.
Opera House Stock (Reed & Zabriskie, mgrs.)—Paterson, N. J., indefinite.
Oliver Drama Players (Colin Oliver, mgr.)—La Fayette, Ind., indefinite.
Orpheum Stock—Nashville, Tenn., indefinite.
Oliver Drama Players (Ed. Williams, mgr.)—Oshkosh, Wis., indefinite.
Orpheum Players—Montreal, Can., indefinite.
Orpheum Stock—Allentown, Pa., indefinite.
Obrecht Stock (Christy Obrecht, mgr.)—La Crosse, Wis., indefinite.
Poli Stock (Gordon Wrighter, mgr.)—Springfield, Mass., indefinite.
Pritchard's Select Players—Orpheum, Hancock, Mich., indefinite.
Poli Players (James Thatcher, mgr.)—Washington, D. C., indefinite.
Payton, Joe, Stock—Newark, N. J., indefinite.
Princess Players (C. L. Richards, mgr.)—Texarkana, Ark., indefinite.
Poulter & Vernon Stock—St. Joseph, Mo., 27-Aug. 2.
Permanent Players—Edmonton, Can., indefinite.
Princess Players (Elbert & Getchell, mgrs.)—Des Moines, Ia., indefinite.
Pawtucket Stock—River, Mass., till Aug. 23.
Peart Stock (A. A. Webster, mgr.) — Vallemont Theatre, Peoria, Ill., Sept. 6.
Perucchi-Cyprese Stock (A. Perucchi, mgr.)—New Orleans, La., indefinite.
Poli Stock—Wilkes-Barre, Pa., indefinite.
Poli Stock—Hartford, Conn., indefinite.
Poli Stock—Scranton, Pa., indefinite.
Poli Stock—New Haven, Conn., indefinite.
Poli Stock—Worcester, Mass., indefinite.
Quality Stock—Centerville, Tenn., indefinite.
Robbins, Clifford, Stock—Carthage, Mo., 27-Aug 2, Pittsburg, Kan., 4-9.
Read, Roma—Ottawa, Can., indefinite.
Reynolds & Rose Players (Billy Reynolds, mgr.)—Salt Lake City, U., indefinite.
Richardson Stock—Grand Rapids, Mich., indefinite.
Rusk-Bisbee Stock—Jefferson, Auburn, N. Y., indefinite.
Stanley Stock—London, Ont., indefinite.
Stalnach Players—Binghamton, N. Y., indefinite.
St. Clair Stock (Harry St. Clair, mgr.)—Brandon, Man., Can., indefinite.
Sapho, Franklin, Players (F. H. Sapho, mgr.)—Richmond, Ind., indefinite.
Suburban Park Stock—St. Louis, indefinite.
Spooner, F. H., Stock—San Angelo, Tex., indefinite.
Sherman Stock—Burlington, Ia., indefinite.
Stanford Players—Wildwood, N. J., indefinite.
Stewart's Stock—Johnson Park, Syracuse, Can., indefinite.
Temple Theatre Stock (F. Falkner, mgr.)—Camden, N. J., indefinite.
Temple Stock—Lethbridge, Can., indefinite.
Tivoli Stock—San Fran., Cal., indefinite.
Underwood & Bishop's Players—Oakland, Cal., indefinite.
Van Dyke & Eaton Stock (F. Mack, mgr.)—Des Moines, Ia., indefinite.
Vaughan Glaser Stock—Detroit, Mich., indefinite.
Washington Stock—Jefferson Park, Minneapolis, Minn., indefinite.
Washington Theatre Stock—Lowell, indefinite.
Wolfe Stock (J. A. Wolfe, mgr.)—Wichita, Kan., indefinite.
Whitney Stock (Welsh & Welbourn, mgrs.)—Harbor Beach, Mich., 28-Aug. 2.
Wieting Stock—Syracuse, N. Y., indefinite.
Wadsworth Players (Edw. Ornstein, mgr.)—Washington Heights, New York, indefinite.
Yale Stock—Winchester, N. H., 28-30.
Youngstown Players—Youngstown, O., indefinite.
Young Adams Stock (Ill.) Wilmot Co., indefinite.
Halifax, N. S., Can., indefinite.

COMPANIES IN VARIETIES OR PLAYS.

American Players (Vin Richmond, mgr.)—Three Rivers, Mich., 28-Aug. 2, Warsaw, Ind., 4-9.
Tuttle, Clair, & Co.—Vermillion, O., 28-Aug. 2.

VAUDEVILLE SHOWS.

Berends' Entertainers — Bloomfield, Neb., 28-Aug. 2.

BURLESQUE SHOWS.

Avenue Theatre Stock (Jos. Weedon, mgr.)—Detroit, Mich., indefinite.
Behman Show (Jack Singer, mgr.)—Gayety, Detroit, Aug. 4-9, Empire, Toledo, 11-16.
Folly Stock (Max Gorman, mgr.)—Folly, Detroit, Mich., indefinite.
Ginger Girls—St. Marys, Ont.—Chicago 27-Aug. 9.
Hastings, Harry (Jack Levy, mgr.) — Johnstown, Pa., Aug. 7.

MINSTRELS.

Evans, Geo.—Albany, N. Y., Aug. 1, 2, Schenectady 3.
Field's, Al. G.—Jamestown, N. Y., Aug. 7, Bradford, Pa., 8, Salamanca, N. Y., 9.
O'Brien, Thos., Minstrels—Ft. Dodge, Ia., Aug. 1.
Todd, Wm.—Asheville, N. C., 28-Aug. 2.

BANDS AND ORCHESTRAS.

Alexandria's Band—Woodside Park, Phila., 28-Aug. 9.
Ballman's Band—Forest Park, Chicago, indefinite.
Chevalier, R. E., Band—Mount Gretna, Interview Park, Chicago, indefinite.
Cerullo's Band—Forest Park, St. Louis, indefinite.
Creatore's Band—Omaha, Neb., indefinite.
Cincinnati Symphony Orchestra—Cincinnati, indefinite.
Eppa Orchestra—Lake Okoboji, Lynn Mass., indefinite.
Ferryville Band—Delmar Garden, St. Louis, indefinite.
Gerard's Orchestra—Forest Park, Chicago, indefinite.
Innes' Band—Willow Grove Park, Phila., indefinite.
Kryl, Bohumir, and Band—Charlotte, Mich., 30, Hastings 31, Lansing Aug. 1, Ypsilanti 2, Monroe 3, Port Huron 4, Mt. Clemens 5, La Salle 6, Flint 7, Saginaw 9, Algona 9.
Lily's Concert Band—Washington Park, Phila., indefinite.
Landino's Orchestra—Johnstown, Pa., indefinite.
Lynott's Orchestra—Ideal, Carbondale, Pa., indefinite.
Lower's Band—Toledo, O., indefinite.
Lombardi's Band—Milwaukee, indefinite.
Magine Band—Pawtucket, R. I., indefinite.
Natiello's Band—Fountain, Louisville, indefinite.
Ohlmeyer's Band—Idora Park, Oakland, Cal., indefinite.
Pike's Orchestra—Logansport, Ind., indefinite.
Philippian's Band—Lake Contrary Park, St. Joseph, Mo., indefinite.
Venecia's Band—Steel Pier, Atlantic City, N. J., indefinite.
Velena's Band—Point Breeze Park, Phila., indefinite
Weber's Band—Cincinnati 27-Aug. 2.
Zito's Brass Band—Palisades Park, N. J., indefinite.

CIRCUSES.

Barnum & Bailey—Fargo, N. Dak., 30, Ortonville, Minn., 31, Anderson 2, Mankato 3, Waterstown 2, Sioux Falls 4, Sioux City, Ia., 5, Omaha, Neb., 6, Columbus 7, Grand Island 8, Hastings 9.
Buckskin Ben—Minneapolis, 29-Aug. 2, St. Paul 3-9.
Barnes's Circus—Fetten, Mo., 28-30, Island Falls Aug. 1, 2, Sherman Isle 4-6.
Barnes, Al. G.—Washington, Ia., 30, Eldon 31, Trenton, Mo., Aug. 1, Atchison, Kan., 2, Leavenworth 4, Lawrence 5, Ottawa 6, Emporia 7, Newton 8, Wichita 9.
Cole & Cummings—Covington, Tenn., 31.
Downie & Wheeler—Plattsburgh, N. H., 30, Saneock 31, Newport Aug. 1, Claremont 2, Charlestown 4, Keene 5, Athol, Mass., 6, Greenfield 7.
Gentry Bros.—Dallas, Tex., 28-Aug. 2.
Gollmar Bros.—Seedsburg, Wis., 30, Sparta 31, Fairchild Aug. 1, Mondovi 2, Spring Valley 4, Hagenlock-Wild Rose, Wis., Ind. 5, Ogema 6, Antigo 31, Auburn Aug. 1, Columbia City 2, Frankfort 4, Kokomo 5, Marion 6, Newcastle 7, Dayton O., 8, Richmond, Ind., 9.
Hoot Hill's Wild Hollywood, Kan., Aug. 4, Bronson 5, Savonburg 6, Erie 7, Thayer 8, Altoona 9.
101 Ranch Wild West—Fond du Lac, Wis., 30, Oshkosh 31, Waupaca Aug. 1, Neenah 2.
Jones Bros.' Shows—Ft. 2—Du City, Ia., 30, Jackson 31.
Robbins, Frank —Manasquan, N. J., 30, Asbury Park 31, Red Bank, Aug. 1, Butler 2, Sussex 4, Hillsville 5, Liberty 6, Downsville 8, Marzaretville 9.
Ringling Bros.—Cheyenne, Wyo., 30, Evanston 31, Salt Lake City, U., Aug. 1, Ogden 2, Butte, Mont., 4, Bozeman 5, Billings 6, Lewistown 7, Great Falls 8, Helena 9.
Sells-Floto—Winnipeg, Can., 30, Konora, Ont., 31, Fort Arthur Aug. 1, Ft. William 2, Sudbury 4, Parry Sound 5, Gravenhurst 6, Belleville 7, Kingston 8, Beckwith 9.
Sun Bros.—Holly, Mich., 30, St. John 31.
Silver Family Shows—Holly, Mich., 30, Yale 31, Kennett Aug. 1, Capac 2, Allenton 4, Berville 5, Memphis 6, Richmond 7, Armada 8, Romeo 9.
Sawtelle, Sig—Naugatuck, Conn., Aug. 1, Port Chester, N. Y., 2, Mansfield, O., 4, Bowerville 5, Elizabeth 6, Perth Amboy 7, Long Branch 8, Red Bank 9.
Sparks, John H.—Traverse City, Mich., 30, Charlevoix 31, Petoskey Aug. 1, Boyne City 2, Gaylord 4.
Tompkins' Wild West—North Collins, N. Y., 30, Dayton 31, Aug. 1, Randolph 2, Salamanca 3, Allegany 5, Portville 6, Bolivar 7, Friendship 8.
Thompson's Masonic Shows — Kasbeer, Ill., 28-Aug. 2, Van Orin 4-7, Green Oak 8-10.
Young Buffalo Wild West—Phila., Pa., 30, Mahanoy City 31, Allentown Aug. 1, Pottstown 2, Phoenixville 3, Lansdale 4, 5, Perth Amboy 6, Long Branch 7, Asbury Park 8, Red Bank 9.

FILM SHOWS.

Atop of the World in Moving Pictures—Beverly E. Dobbs' (Joseph Conoly, mgr.)—Bangor, Me., indefinite.
Atop of the World in Moving Pictures—Beverly E. Dobbs' (Joseph Conoly, mgr.)—Bellefonte, Pa., indefinite.
Atop of the World in Moving Pictures—Beverly E. Dobbs' (Joseph Conoly, mgr.)—Honolulu, H. I., indefinite.
Atop of the World in Moving Pictures—Beverly E. Dobbs' (Joseph Conoly, mgr.)—Sydney, N. S. W., indefinite.
"Battle of Gettysburg"—National, Boston, indefinite.
Capt. Scott Pictures—Lyric, New York, indefinite.
Carl, Scott Pictures—Chicago, indefinite.
Kleinecalcor Pictures—Forrest, Philadelphia, indefinite.
Kleinecalcor Pictures—San Fran., Cal., indefinite.
"North of 53°"—Lyceum, New York, indefinite.
"Quo Vadis?"—Kleine-Cines Co.—Astor, New York, indefinite.
"Quo Vadis?"—Kleine-Cines Co.— McVicker's, Chicago, indefinite.
"Quo Vadis?"—Kleine-Cines Co.—Tremont, Boston, indefinite.
"Quo Vadis?"—Kleine-Cines Co.—Garrick, Philadelphia, indefinite.
"Quo Vadis?"—Kleine-Cines Co.—Academy of Music, Baltimore, indefinite.
Rainey, Paul J.—Chicago, indefinite.

CARNIVALS.

Adams' Greater Exposition Shows—Franklin, Va., 28-Aug. 2, Hilasboth City, N. C., 4-9.
Allison Bros.' American Shows—Glendive, Mon., 28-Aug. 2.
Ferrari, Col. Francis, United Shows—Guelph, Ont., Can., 28-Aug. 2, Stratford 4-9.
Fairyland Carnival—E. A. Ettenger's—Nyack, N. Y., Aug. 4-9.
Greater New England Show (Harry Sir. gen. mgr.)—Brockton, Mass., 28-Aug. 2, Plymouth 4-9.
Great Griffith Show—Arnold's Park, Ia., indefinite.
Great Patterson—Regina, Sask., Can., 28-Aug. 2.
Great Empire (J. W. Hampton, mgr.)—Monongahela City, Pa., 28-Aug. 2, Windber 4-9.
Great Eastern Shows—Lyons, N. Y., Aug. 4-9, Newark, N. Y., 30, Washingtonville Aug. 1, Cornwall 2, Hayrsland Annex, 4, Middletown, 5, Ellenville 6, Ideal Monarch Shows—Kenora, Ont., 28-Aug. 2.
Hunter Shows—Ilion, N. Y., 28-Aug 2.
Hopkins' Greater Shows (Jas. Austin, mgr.)—Martins' Ferry, O., 28-Aug. 2, Ambridge, Pa., 4-9.
Jones, Johnny Jr.—Exposition, Mt. Vernon, N. Y., 28-Aug. 2, Du Bois, Pa., 4-9.
Krause Greater Shows—Rutland, Vt., 28-Aug. 2, Glens Falls, N. Y., 4-9.
Kennedy, Con. C. Shows—Lethbridge, Alta., Can., 28-Aug. 2, Swift Current, Sask., 4-7.
Miller, Frank (A. G. Miller, mgr.)—Appleton, Wis., 28-Aug. 2, Milwaukee 4-9.
Metropolitan Shows (C. R. Barfield, mgr.)—Middleport, O., 28-Aug. 2.
Rice & Dore's Water Carnival (Harry Dore, mgr.) Twin Falls, Ida., 29-Aug. 2, Boise 4-9.
Reiss, Nat., Co.—Kensington, Ill., 28-Aug. 2.
Rutherford Greater Shows—Cadillac, Mich., 28-Aug. 2, Cheboygan 4-9.
Savage Bros.' Amuse. Co. (Jos. Francis Terrari, mgr.)—Cheyenne, Wyo., 28-Aug. 2.
Wortham & Allen's Shows—Minneapolis 28-Aug. 2, St. Paul 3-9.
Wright Bros.—Rhinelander, Wis., 28-Aug. 2.
Whiting Shows (Ed. Whiting, mgr.)—Eldorado, Ill., 28-Aug. 2.

MISCELLANEOUS.

Mascot (horse)—Hipp., Dover, Eng., 28-Aug. 2, Hipp., Brighton 4-9.
New York Amuse. Co.—Wheeling, W. Va., indefinite.
Opek, The—Barnes, W. Va., 30, Wildell 31, Thornwood Aug. 1, Heerman 2.
Pamahasika's Pets—Humboldt, Ia., 30, Wilmington Aug. 1, Cadiz 2, Somerset, Pa., 4, Edinboro 5, Havana, Ill., 7, Shelbyville 8, Greenfield, O., 9.
Rieton Show—Harrod, O., 28-Aug. 2, Waynesfield 4-9.
Smith, Mysterious—Erie, Ill., Aug. 1, Matherville 2, Atlanta 4, McLean 5, Rutland 6, Millersville 7, Chadwick 8, Hanover 9.
Walden, Dare—Preston, Minn., Aug. 1, Chester, Neb., 2, Emmetsburg, Ia., 6, Hastings, Neb., 7, S. Heron 9.
Woodward's Big Tent Show—Dighton, Mich., 30, 31.

WANTED—TO SUPPORT

BERT LEIGH and HAZELE BURGESS

IN GEO. M. COHAN'S LATEST MUSICAL COMEDY

THE LITTLE MILLIONAIRE

People in all lines; also good Male Quartette; Producers for Dancing Numbers; good looking Young Man, who can act, sing and dance; Musical Director. Send photos and all particulars. Rehearsals Aug. 15.
BERT LEIGH, care Academy of Music, Charlotte, N. C.

AT LIBERTY

FRANK L. ROOT

COMEDIAN. SPECIALTIES.

ALICE COLLISON

SECOND BUSINESS. HEAVIES.

First Class Rep. or Summer Stock. 117 WESTWORTH ST., CHARLESTON, S. C.

WANTED, to join for regular Winter season

EXPERIENCED ORCHESTRA LEADER (Violin), double Cornet or Alto; SECOND VIOLIN, double Cornet or Alto; TENOR, BASS AND BARITONE SINGERS; OTHER USEFUL MINSTREL PEOPLE.

Preference given those who double in band. No fares advanced. Salaries paid when due. Nothing but sober and experienced people wanted. Amateurs need not apply. Be prepared to join on receipt of wire. Address DE RUE BROS.' MINSTRELS,
Permanent Address, Rockville Centre, N. Y.

AT LIBERTY

For Permanent Stock or Repertoire

W. H. EVERSTINE
Gen. Bus. Anything Cast For.
Height, 5 ft. 6 in. Weight, 135 lbs.

DOT E. JEWELL
Soubrettes, Ingenues or Second Business.
Height 5 ft. 1 in. Weight, 115 lbs.

Wardrobe, ability and experience. Just finished eight and six years' respectively with one company. Joint engagement only. Write or wire. Tickets? No. W. H. EVERSTINE, Box 81, Kent, O.

WANTED

MED. PEOPLE

FOR STREET WORK

Those Playing Banjo or Guitar given preference. Must Know the Business and be Performers and not Managers—OR, Ex-Managers, as I have just got through with an Ex-Manager. The Rt. Rev. Harry Ashley. No Woman wanted. Will open Aug. 11. Address DR. J. S. WILLIAMS,
Herbs of Life Medicine Co., SPRINGFIELD, ILL.

WANTED—CHORUS GIRLS

FOR THE

DOLLY DIMPLE GIRLS CO.

(PROGRESSIVE CIRCUIT)

Add. SUTTER & LEVITT, 318 Gayety Theatre Bldg., 46th St. and B'way, New York

WANTED, FOR

CHAUNCEY-KEIFFER CO.

Good Character Man, Specialty Team (must play parts), Union Carpenter, Scenic Artist; for about three weeks. State all particulars in first letter, as you must join on wire. Address
FRED CHAUNCEY, Mgr. Chauncey-Keiffer Co., Rochester, N. Y.

WANTED, QUICK

SMALL INGENUE with Specialties; Rep. Comedian with Specialties; Juvenile Man. Wire, Prepaid. State Salary. Airdomes till September 15, then Permanent Stock. Scenic Artist, Play Parts

EDWIN R. STANLEY, Emporia, Kansas.

AT LIBERTY, AUG. 15

WHIT BRANDON

ACTOR, DIRECTOR

CHELLA M. WARNER

INGENUE, PIANIST

Best of up-to-date wardrobe. Permanent Stock preferred, or Repertoire. Address by letter only (East or West),
WHIT BRANDON, 704 Tyler St., Topeka, Kan.

WANTED, FOR THE

SHANNON STOCK CO.

Clever Ingenue, one with Specialties preferred; Al Dramatic People. Mention lowest salary; week stands.
HARRY SHANNON, Forest, Ohio.

WANTED

AT ONCE WOMAN FOR SMALL LEADS

MUSICIANS OF ALL KINDS, NO PARADES; BASS, ALTO, BARITONE, SLIDE CORNET, LONG SEASON, SURE MONEY. WIRE ANSWER, GEO. C. HALL, MILLERTON, N. Y., JULY 31; FAWLING, AUGUST 1; BANGALL, 2, MILLBROOK, 4, PINE PLAINS, 5.

M. STEIN'S · MAKE-UP

ABSOLUTELY GUARANTEED

LIST OF SELLING AGENTS

ALABAMA
Anniston
J. L. White
Birmingham
S. B. Norton, Drugs
Jacobs' Pharmacy
Loeb's Pharmacy
Sloss's Pharmacy
Adams Drug Co.
Pittman Drug Co.
Ave. C & 20th St.
W. H. Lee Mobile
Van Antwerp's, Drugs
Dave S. Janiel
Tuscaloosa
Bingham Drug Co.

ARIZONA
Phoenix
Owl Pharmacy
Tucson
Gen. Martin Mk. Drug Co.

ARKANSAS
Hamilton's Pharmacy
Hartigan's Drug Store
Wonsack's Drug Store
Bristol
W. J. Middleton
Maryland
The Rapaire Drug Co.
C. E. Miller, Drugs
Armistead Stetson Co.
Rodgers's Drug Store
Pittman's Pharmacy
Miss Bland
Mann-Trabertsky Co.
Texarkana
Smith Drug Co.

CALIFORNIA
Bakersfield
Baer Bros., Drugs
Fresno
Patterson Block Pharm.
Smith Bros.
Bowles Drug Co.
Lang Bros.
Green Crown Drug Co.
Los Angeles
Chambers Drug Co.
Dean Drug Co.
Angeles Pharmacy
Sun Drug Co.
The Owl Drug Co.
Ambrose Pharmacy
Modesto
R. B. Moore
Oakland
The Owl Drug Co.
Chas. Hoffman & Co.
Riverside
Nebitt Drug Store
Sacramento
Neve Drug Co.
San Bernardino
The Owl Drug Store
Brown, Saunders & Allison
San Diego
Plaza Pharmacy
Kellam Drug Co.
San Francisco
The Owl Drug Co.
Owl Drug Co. Agency
Redmon's Hair Store
Walzlen's Pharmacy
No Parnassus Drug
Crown Drug Co.
S. & S. Drug Co.
Soeriks & Rogers Co.
San Jose
Thomas Drug Co.
Stockton
Holden Pharmacy
Woodland
J. V. Leibold

CANADA
Brantford
Mrs. E. Rust, Hair Gds.
H. E. Parrott
Calgary, Alta.
Jas. Finlay Drug Co.
Wendel Meisner
Hamilton
J. F. McKenzie
Fort William
W. H. Rowe
Mattfan, N. S.
G. A. Burridge
Hamilton
J. P. Tiemann
Ketowsin, B. C.
P. B. Willis & Co.
London
Walnole's Drug Store
Lorie brothers, Agents
Hrak Hadley Drug Co.
Montreal
A. L. Guillemet
Montreal
Oliver Dozoir
Hockley Pharmacy
Morrisburg
M. Mercer
Ottawa
J. H. Nash
Standard Pharmacy
Simpson
Allen & Cathrone
Port Arthur
W. T. McEachen
Prince Albert
M. V. Tedford
Quebec, Bank.
A. Campbell
Sault Ste. Marie
C. T. Adams & Co.
Toronto
G. Tenbyke, Drugs
S. J. Bauer
Crown Pharmacy
Hall Drug Store
McGrath
Wilkinson & Co.
Saskatchewan
Reiser Drug Co.
C. J. Lindsay
Mason City
Sandy Drug Store
Siteware
W. L. Co., Drugs
Owl Drug Co.
Wm. J. Hall, Drugs
Gen. M. Sager
Springfield
J. D. Smith
Green, Drugs
Wangler Bros Co.
Wm. Rinehart
C. V. Miller
Public Pharmacy

KANSAS
Coffeyville
Nichols Drug Co.
Kansas
W. B. Irwin
Hutchinson
Briggs Pharmacy
Independence
Hendrix Drug Co.
Kansas City
G. Q. Lee
Leavenworth
Ed. C. Hyland
Parsons
W. C. McKeown, Drugs
Salina
Jacksonville
Coorer & Shirts
Joliet
Central Drug Store
La Salle
Clancy's Drug Store
Lincoln
Jericho's Drug Store
Macomb
Red Cross Pharmacy
Moline
R. D. McDougal, Drugs
Red Cross Pharmacy
Dr Kropff's Pharmacy
Monmouth
Reed Bros.
Rockford
Red Cross Pharmacy
Springfield
Sell & Cox, Druggists
Mitchell's Drug Store
Streator
Weiss & Thielcher
Urbana
Anderson
Central Pharmacy
Wheaton
Hesser & DuBeGraf
Wichert
Housework Bros.
Evansville
J. F. Bamm Drug Co.
Schlenker Drug Co.
Fort Wayne
Meyer Bros. Drug Co.
People's Drug Store
Frankfort
S. B. Stewart
Gary
Stringfellow Drug Co.
Hammond
Sommer's Pharmacy
Indianapolis
Charles E. Richards
Rupert's Pharmacy
Wiggs Pharmacy
Wm. Lowdy, Drugs
Henry J. Heller
Logansport
F. H. Hotzard, Drugs
Lafayette
A. V. Kimly, Drugs
Peru
C. Emmert Pres
Richmond
W. H. Fox & Co.
Newton
The Medicine Shop
Michigan City
Ohaning Drug Co.
Muncie
Conkey Drug Co.
Conkey Drug Co. Branch
Wood
Economical Drug Store
Terre Haute
A. Herz
Hal Neil Pharmacy
Valentine's Drug Shop
Boston
Huntington
Sutter-Leidner Drug Co.
Fort Kaples
Wm. Rinehart
Hartman's Pharmacy
Clinton
James De Lapp
Council Bluffs
Opera House Pharmacy
Davenport
G. Schlegel & Son
Holmes,
Lloyd Drug Co.
Lloyd Lane Co.
M. J. Goos Phar.
Owl Drug Co.
Dubuque
T. W. Buhs Drug Co.
Ford Dodge
Olson Drug Co.
Lake City Drug Store
Keokuk
Wahlman & Co.
Hawkshitown
Reiser Drug Co.
C. J. Lindsay
Mason City
Sandy Drug Store
Siteware
W. L. Co., Drugs
Owl Drug Co.
Wm. J. Hall, Drugs
Gen. M. Sager
Springfield
J. D. Smith
Green, Drugs
Wangler Bros Co.
Wm. Rinehart
C. V. Miller
Public Pharmacy

KANSAS
Coffeyville
Nichols Drug Co.
Kansas
W. B. Irwin
Hutchinson
Briggs Pharmacy
Independence
Hendrix Drug Co.
Kansas City
G. Q. Lee
Leavenworth
Ed. C. Hyland
Parsons
W. C. McKeown, Drugs
Salina
Jacksonville
Coorer & Shirts
Joliet
Central Drug Store
La Salle
Clancy's Drug Store
Lincoln
Jericho's Drug Store
Macomb
Red Cross Pharmacy
Moline
R. D. McDougal, Drugs
Red Cross Pharmacy
Dr Kropff's Pharmacy
Monmouth
Reed Bros.
Rockford
Red Cross Pharmacy
Springfield
Sell & Cox, Druggists
Mitchell's Drug Store
Streator
Weiss & Thielcher
Urbana
Anderson
Central Pharmacy
Wheaton
Hesser & DuBeGraf
Wichert
Housework Bros.
Evansville
J. F. Bamm Drug Co.
Schlenker Drug Co.
Fort Wayne
Meyer Bros. Drug Co.
People's Drug Store
Frankfort
S. B. Stewart
Gary
Stringfellow Drug Co.
Hammond
Sommer's Pharmacy
Indianapolis
Charles E. Richards
Rupert's Pharmacy
Wiggs Pharmacy
Wm. Lowdy, Drugs
Henry J. Heller
Logansport
F. H. Hotzard, Drugs
Lafayette
A. V. Kimly, Drugs
Peru
C. Emmert Pres
Richmond
W. H. Fox & Co.
Newton
The Medicine Shop
Michigan City
Ohaning Drug Co.
Muncie
Conkey Drug Co.
Conkey Drug Co. Branch
Wood
Economical Drug Store
Terre Haute
A. Herz
Hal Neil Pharmacy
Valentine's Drug Shop
Boston
Huntington
Sutter-Leidner Drug Co.
Fort Kaples
Wm. Rinehart
Hartman's Pharmacy
Clinton
James De Lapp
Council Bluffs
Opera House Pharmacy
Davenport
G. Schlegel & Son
Holmes,
Lloyd Drug Co.
Lloyd Lane Co.
M. J. Goos Phar.
Owl Drug Co.
Dubuque
T. W. Buhs Drug Co.
Lowell
Carsten & Hervy
Packard Electric Co.
F. J. Campbell, Drugs
Lynn
J. M. Nolan, Drugs
New Bedford
The Brown Pharmacy
Newton Centre
Vincent's Drug Store
Coburn & Gravis
Oliver Pittsfield
Union, Drugs Co.
Quincy
S. Framingham
Waverly Drug Co.
Springfield
J. D. Smith
Green, Drugs
Wangler Bros Co.
Wm. Rinehart
C. V. Miller
Public Pharmacy

KANSAS
Coffeyville
Nichols Drug Co.
Kansas
W. B. Irwin
Hutchinson
Briggs Pharmacy
Independence
Hendrix Drug Co.
Kansas City
G. Q. Lee
Leavenworth
Ed. C. Hyland
Parsons
W. C. McKeown, Drugs
Salina
Jacksonville
Coorer & Shirts
Joliet
Central Drug Store
La Salle
Clancy's Drug Store
Lincoln
Jericho's Drug Store
Macomb
Red Cross Pharmacy
Moline
R. D. McDougal, Drugs
Red Cross Pharmacy
Dr Kropff's Pharmacy
Monmouth
Reed Bros.
Rockford
Red Cross Pharmacy
Springfield
Sell & Cox, Druggists
Mitchell's Drug Store
Streator
Weiss & Thielcher
Urbana
Anderson
Central Pharmacy
Wheaton
Hesser & DuBeGraf
Wichert
Housework Bros.
Evansville
J. F. Bamm Drug Co.
Schlenker Drug Co.
Fort Wayne
Meyer Bros. Drug Co.
People's Drug Store
Frankfort
S. B. Stewart
Gary
Stringfellow Drug Co.
Hammond
Sommer's Pharmacy
Indianapolis
Charles E. Richards
Rupert's Pharmacy
Wiggs Pharmacy
Wm. Lowdy, Drugs
Henry J. Heller
Logansport
F. H. Hotzard, Drugs
Lafayette
A. V. Kimly, Drugs
Peru
C. Emmert Pres
Richmond
W. H. Fox & Co.
Newton
The Medicine Shop
Michigan City
Ohaning Drug Co.
Muncie
Conkey Drug Co.
Conkey Drug Co. Branch
Wood
Economical Drug Store
Terre Haute
A. Herz
Hal Neil Pharmacy
Valentine's Drug Shop
Boston
Huntington
Sutter-Leidner Drug Co.
Fort Kaples
Wm. Rinehart
Hartman's Pharmacy
Clinton
James De Lapp
Council Bluffs
Opera House Pharmacy
Davenport
G. Schlegel & Son
Holmes,
Lloyd Drug Co.
Lloyd Lane Co.
M. J. Goos Phar.
Owl Drug Co.
Dubuque
T. W. Buhs Drug Co.
St. Paul
Martin Glenn
City Drug Store
H. A. Becker & Son
Chas. T. Heller
Manner Drug Co.
New Ulm
Edw. A. Brown
Minneapolis
Wm. Rinehart
MISSISSIPPI
Vicksburg
King & Co., Drugs
MISSOURI
Columbia
Columbia Drug Co.
Mansfield
Joe O'Hara
Naylie
Jackson Drug Co.
Kansas City
Gregory's Drug Store
Kansas City
Owl Drug Co.
Federman's Drug Store
Overfelt Phar.
Dickey Brothers
Dahlberg Drug Co.
Lee's Summit
Saint Joseph
Wm. Rinehart
R. Schmidt, Customer
Anti Monopoly Drug
Endicott Drug Co.
A. Forgy, Drugs
Jones & Dolph, Drugs
Up Town Pharmacy
Wm. Rinehart
St. Louis
Central Pharmacy
Grand-Leader Drug
Weigert Drug Co.
Regent Pharmacy
Schroeder's Drug Store

M. STEIN'S MAKE-UP
PRICE-LIST.

Pound Cans, 75c. Alpine Cold Cream Paints, 15c. Jars, 15c.

Kalokerbocker Cold Cream
Pound Cans, 40c. Jars, 15c.

MIII's Barnt Cork
Large, 75c. Medium, 50c. Small, 25c.
Wheatcroft
40c. Bottle or Tin
Face Powder
Half Pound Cans, 35c. Quarters, 20c.
Black Rip Paint
Comes with Puff, 25c.
Tooth Enamel
25c. Bottle
Mexicole. Rouge
25c. Box.
Black Wax
25c. Box.
Eyebrow Pencils
Assorted
Mascara
Box with Mirror, 40c.

Assorted Paints
50c. To Box
Clown White
25c. Box.
Nose Putty
25c. Box.
Lip Stick
15c. Tube
Creole Cork
10c. Large Tin

Grease Paint
25c. Stick in Cedarwood Tubes
Lining Color
15c. Stick in Cedarwood Tubes
Moist Rouge
Light, Medium, Dark, 25c. each
Creole Rouge,
25c. Box.
Tongue Wax
20c. To Box
No. 12 Rouge
25c. Box.
Spirit Gum
25c. Bottle, with Brush.
Cosmetic
10c. To Box
Liquid Rouge
20c. per Bottle

Manufactured by THE M. STEIN COSMETIC CO., New York

MISSOURI
Columbia
Columbia Drug Co.
Mansfield
Joe O'Hara
Naylie
Jackson Drug Co.
Kansas City
Gregory's Drug Store
Kansas City
Owl Drug Co.
Federman's Drug Store
Overfelt Phar.
Dickey Brothers
Dahlberg Drug Co.
Lee's Summit
Saint Joseph
Wm. Rinehart
R. Schmidt, Customer
Anti Monopoly Drug
Endicott Drug Co.
A. Forgy, Drugs
Jones & Dolph, Drugs
Up Town Pharmacy
Wm. Rinehart
St. Louis
Central Pharmacy
Grand-Leader Drug
Weigert Drug Co.
Regent Pharmacy
Schroeder's Drug Store

Manchester
O. L. Gignere, Drugs
Rankin
Frank H. Wiggin
NEW JERSEY
Asbury Park
Matthews Apt. Phar.
Lauer Drug Co.
Atlantic City
Apollo Pharmacy
Camden
Owen Hilliard Drug Store
Camden
Van Leer, Drugs
Dover
Thos. K. Cummins
Edgewater
Edgewater Pharmacy
Elizabeth
Graham & Conboy Co.
Elizabeth
Hoboken
Wm. Kuehl
F. W. Tremper
Jersey City
Herbert Drug Co.
Lauer Drug Co.
Hagmann & Co.
Newark
Francois Pharmacy Co.
Chas. Bleakhaser, Drugs
Ritter & Sons Co.
Monk's Pharmacy
Roseville Drug Store
L. Bamberger & Co.
New Brunswick
Van Dorteren Pharmacy
Ritter's Drug Store
Hilbert's Drug Store
Owen
Jessee C. Upson
Passaic
Carroll Drug Co.

Paterson
Liggett's
Peter's Drug Store
Perth Amboy
Lauer Drug Co.
Trenton
Chas. Stringer
Rhee's Drug Store
Hill
Lauer Drug Co.
Mc Ivor's Pharmacy
NEW MEXICO
Albuquerque
B. Rupon
NEW YORK
Albany
Warner Drug Co.
Wm. Rinehart
Path's Pharmacy
Grand Island
Cuprien Pharmacy
Lincoln
Meier Drug Co.
Smith Pharmacy
Stone Pharmacy
Amsterdam
Sherman & Mansell Co.
Benton Drug Co.
Thos. Liebel & Son
Bartlett Drug Co.
Binghamton
Myers-Dillon Co.
Buffalo
Get-Rich-Quick Wallingford
ended by going to sleep on the front porch. Get-Rich-Quick Wallingford ended by going to sleep on the front porch. Get-Rich-Quick Wallingford ended by going to sleep on the front porch. Get-Rich-Quick Wallingford

TIGHTS

Complete Line of

SILK
WORSTED
AND
COTTON
THEATRICAL
TIGHTS

Always on Hand

Orders Filled Promptly

THE BALIOTS

Cotton Tights, very good quality, a pr.	$ .75
Worsted Tights, medium weight, a pr.	2.00
Worsted Tights, heavy weight, a pr...	2.75
Silk Plaited Tights (imported), a pr..	2.50
Silk Tights, heavy weight, a pr.....	6.00
Pure Silk Tights.....	8.50

Shirt to Match, same price as Tights

CLIPPER CATALOGUE FREE ON APPLICATION

BERNARD MANDL
210-212 W. MADISON STREET
CHICAGO

BACK OF THE NAME STANDS THE BEST TRUNK EVER BUILT

No. 2 Circus Special Trunk $12.00

The most convenient Trunk ever made for Circus usage. Size, 24 inches long, 18 inches wide and 18 inches deep.

Send for complete 1913 Catalogue.

C.A. TAYLOR TRUNK WORKS
CHICAGO: 148 E. Randolph St.
NEW YORK: 131 W. 36th St.

Show Printing

Look at these prices for cash with order. No shipments made C.O.D. Union Labels.

30M 8x8 to-nights, 6 changes, 1 side, no casts,	$10.50
30M 12x18 to-nights, 1 side, 6 changes, no casts,	12.00
30M 4x12 to-nights, With cast and synopsis, -	15.50
30M 4x12 to-nights, printed both sides, - -	18.00
10M 3x3½ card heralds, - - - -	2.50
10M 6x24 heralds, both sides (or 7x21)	12.50
10M 12x18 heralds, 4 pp. (or 9x24, both sides)	18.00
10M 14x21 heralds, 4pp. (or 10½x28, both sides)	18.50
50M Indias free or common blanks, - - -	10.50
500 half sheets, 4 type, black on yellow, -	4.50
1000 half sheets, black on yellow, - - -	7.50
500 one sheets, 4 type, black on yellow, -	5.00
1000 one sheets, black on yellow, - - - -	11.00
1000 tack cards, 11x14, one color, - - -	8.00

We carry no stock paper. Above prices are for special forms from your own copy and cuts. Good shipping facilities. Catalog of stock cuts. Correspondence invited. GAZETTE SHOW PRINTING COMPANY, MATTOON, Ill., U.S.A.

FORTUNES IN SUCCESSFUL SONGS
I've Paid Thousands in Royalties.
Send your song poems or musical compositions to me for acceptance. I'll publish under a 50 per cent. royalty contract, I compose and published "Wedding of the Winds" waltzes. Million copies sold. Dozens of my publications are "FAMOUS HITS." Established 16 years. DON'T FAIL TO SECURE MY FREE BOOKLET. JOHN T. HALL, 106 Columbus Circle, New York.

TIGHTS AND SHIRTS of every description, Padding, Trow, Snake and Monkey Suits, Elastic and Cloth Supporters, Gymnastic Pumps and Gaiters, Spangles and Bullion Fringe, Send for catalogue and sample of tights—FREE.

JOHN SPICER
Successor to Spicer Bros.,
86 WOODBINE ST., BKLYN, N. Y.

FRANK HAYDEN
THEATRICAL COSTUMER
149 W. 36th St. - - New York
Tel., 1561-Greeley Send for Catalogue
ANKLE and SHORT DRESSES ON HAND

DO YOU WANT MILITARY GOODS?
BAND UNIFORMS, ARMY or NAVY SUITS, TENTS, GUNS and EQUIPMENT OF EVERY DESCRIPTION. From Government Auction. No matter what you want in that line, I can supply it. New or second hand. Send for catalogue.
E. R. ABRAHAMS,
222 South St., Philadelphia, Pa.

GO ON THE STAGE
You can earn from $50 to $200 a week as an Actor. We have had more demand for Dancers in Acting, which we will mail free to Dancers. This is an opportunity of a lifetime to get a position. Our Dancing Instructions Book is full of pictures and instructions. Sent postpaid for 25c. Our Acting Book is 25c. Our Dancing Book is 25c. Our Acting and Dancing Book is 50c. Our Acting, Dancing and Singing Book is 75c. Our Acting, Dancing, Singing and Playing Book is $1.00. Our Acting, Dancing, Singing, Playing and Writing Book is $1.50. Our Acting, Dancing, Singing, Playing, Writing and Reading Book is $2.00. Our Acting, Dancing, Singing, Playing, Writing, Reading and Arithmetic Book is $2.50. Our Acting, Dancing, Singing, Playing, Writing, Reading, Arithmetic and Geography Book is $3.00. Our Acting, Dancing, Singing, Playing, Writing, Reading, Arithmetic, Geography and History Book is $3.50. Our Acting, Dancing, Singing, Playing, Writing, Reading, Arithmetic, Geography, History and Grammar Book is $4.00. Our Acting, Dancing, Singing, Playing, Writing, Reading, Arithmetic, Geography, History, Grammar and Spelling Book is $4.50. Our Acting, Dancing, Singing, Playing, Writing, Reading, Arithmetic, Geography, History, Grammar, Spelling and Penmanship Book is $5.00. Our Acting, Dancing, Singing, Playing, Writing, Reading, Arithmetic, Geography, History, Grammar, Spelling, Penmanship and Drawing Book is $5.50. Our Acting, Dancing, Singing, Playing, Writing, Reading, Arithmetic, Geography, History, Grammar, Spelling, Penmanship, Drawing and Painting Book is $6.00. Our Acting, Dancing, Singing, Playing, Writing, Reading, Arithmetic, Geography, History, Grammar, Spelling, Penmanship, Drawing, Painting and Sculpture Book is $6.50. Our Acting, Dancing, Singing, Playing, Writing, Reading, Arithmetic, Geography, History, Grammar, Spelling, Penmanship, Drawing, Painting, Sculpture and Architecture Book is $7.00. Our Acting, Dancing, Singing, Playing, Writing, Reading, Arithmetic, Geography, History, Grammar, Spelling, Penmanship, Drawing, Painting, Sculpture, Architecture and Engineering Book is $7.50. Our Acting, Dancing, Singing, Playing, Writing, Reading, Arithmetic, Geography, History, Grammar, Spelling, Penmanship, Drawing, Painting, Sculpture, Architecture, Engineering and Astronomy Book is $8.00. Our Acting, Dancing, Singing, Playing, Writing, Reading, Arithmetic, Geography, History, Grammar, Spelling, Penmanship, Drawing, Painting, Sculpture, Architecture, Engineering, Astronomy and Navigation Book is $8.50. Our Acting, Dancing, Singing, Playing, Writing, Reading, Arithmetic, Geography, History, Grammar, Spelling, Penmanship, Drawing, Painting, Sculpture, Architecture, Engineering, Astronomy, Navigation and Medicine Book is $9.00. Our Acting, Dancing, Singing, Playing, Writing, Reading, Arithmetic, Geography, History, Grammar, Spelling, Penmanship, Drawing, Painting, Sculpture, Architecture, Engineering, Astronomy, Navigation, Medicine and Law Book is $9.50. Our Acting, Dancing, Singing, Playing, Writing, Reading, Arithmetic, Geography, History, Grammar, Spelling, Penmanship, Drawing, Painting, Sculpture, Architecture, Engineering, Astronomy, Navigation, Medicine, Law and Theology Book is $10.00. Our Acting, Dancing, Singing, Playing, Writing, Reading, Arithmetic, Geography, History, Grammar, Spelling, Penmanship, Drawing, Painting, Sculpture, Architecture, Engineering, Astronomy, Navigation, Medicine, Law, Theology and Philosophy Book is $10.50. Our Acting, Dancing, Singing, Playing, Writing, Reading, Arithmetic, Geography, History, Grammar, Spelling, Penmanship, Drawing, Painting, Sculpture, Architecture, Engineering, Astronomy, Navigation, Medicine, Law, Theology, Philosophy and Psychology Book is $11.00. Our Acting, Dancing, Singing, Playing, Writing, Reading, Arithmetic, Geography, History, Grammar, Spelling, Penmanship, Drawing, Painting, Sculpture, Architecture, Engineering, Astronomy, Navigation, Medicine, Law, Theology, Philosophy, Psychology and Sociology Book is $11.50. Our Acting, Dancing, Singing, Playing, Writing, Reading, Arithmetic, Geography, History, Grammar, Spelling, Penmanship, Drawing, Painting, Sculpture, Architecture, Engineering, Astronomy, Navigation, Medicine, Law, Theology, Philosophy, Psychology, Sociology and Economics Book is $12.00. Our Acting, Dancing, Singing, Playing, Writing, Reading, Arithmetic, Geography, History, Grammar, Spelling, Penmanship, Drawing, Painting, Sculpture, Architecture, Engineering, Astronomy, Navigation, Medicine, Law, Theology, Philosophy, Psychology, Sociology, Economics and Political Science Book is $12.50. Our Acting, Dancing, Singing, Playing, Writing, Reading, Arithmetic, Geography, History, Grammar, Spelling, Penmanship, Drawing, Painting, Sculpture, Architecture, Engineering, Astronomy, Navigation, Medicine, Law, Theology, Philosophy, Psychology, Sociology, Economics, Political Science and Literature Book is $13.00. Our Acting, Dancing, Singing, Playing, Writing, Reading, Arithmetic, Geography, History, Grammar, Spelling, Penmanship, Drawing, Painting, Sculpture, Architecture, Engineering, Astronomy, Navigation, Medicine, Law, Theology, Philosophy, Psychology, Sociology, Economics, Political Science, Literature and Art Book is $13.50. Our Acting, Dancing, Singing, Playing, Writing, Reading, Arithmetic, Geography, History, Grammar, Spelling, Penmanship, Drawing, Painting, Sculpture, Architecture, Engineering, Astronomy, Navigation, Medicine, Law, Theology, Philosophy, Psychology, Sociology, Economics, Political Science, Literature, Art and Music Book is $14.00. Our Acting, Dancing, Singing, Playing, Writing, Reading, Arithmetic, Geography, History, Grammar, Spelling, Penmanship, Drawing, Painting, Sculpture, Architecture, Engineering, Astronomy, Navigation, Medicine, Law, Theology, Philosophy, Psychology, Sociology, Economics, Political Science, Literature, Art, Music and Dancing Book is $14.50. Our Acting, Dancing, Singing, Playing, Writing, Reading, Arithmetic, Geography, History, Grammar, Spelling, Penmanship, Drawing, Painting, Sculpture, Architecture, Engineering, Astronomy, Navigation, Medicine, Law, Theology, Philosophy, Psychology, Sociology, Economics, Political Science, Literature, Art, Music, Dancing and Acting Book is $15.00. Our Acting, Dancing, Singing, Playing, Writing, Reading, Arithmetic, Geography, History, Grammar, Spelling, Penmanship, Drawing, Painting, Sculpture, Architecture, Engineering, Astronomy, Navigation, Medicine, Law, Theology, Philosophy, Psychology, Sociology, Economics, Political Science, Literature, Art, Music, Dancing, Acting and Singing Book is $15.50. Our Acting, Dancing, Singing, Playing, Writing, Reading, Arithmetic, Geography, History, Grammar, Spelling, Penmanship, Drawing, Painting, Sculpture, Architecture, Engineering, Astronomy, Navigation, Medicine, Law, Theology, Philosophy, Psychology, Sociology, Economics, Political Science, Literature, Art, Music, Dancing, Acting, Singing and Playing Book is $16.00. Our Acting, Dancing, Singing, Playing, Writing, Reading, Arithmetic, Geography, History, Grammar, Spelling, Penmanship, Drawing, Painting, Sculpture, Architecture, Engineering, Astronomy, Navigation, Medicine, Law, Theology, Philosophy, Psychology, Sociology, Economics, Political Science, Literature, Art, Music, Dancing, Acting, Singing, Playing and Writing Book is $16.50. Our Acting, Dancing, Singing, Playing, Writing, Reading, Arithmetic, Geography, History, Grammar, Spelling, Penmanship, Drawing, Painting, Sculpture, Architecture, Engineering, Astronomy, Navigation, Medicine, Law, Theology, Philosophy, Psychology, Sociology, Economics, Political Science, Literature, Art, Music, Dancing, Acting, Singing, Playing, Writing and Reading Book is $17.00. Our Acting, Dancing, Singing, Playing, Writing, Reading, Arithmetic, Geography, History, Grammar, Spelling, Penmanship, Drawing, Painting, Sculpture, Architecture, Engineering, Astronomy, Navigation, Medicine, Law, Theology, Philosophy, Psychology, Sociology, Economics, Political Science, Literature, Art, Music, Dancing, Acting, Singing, Playing, Writing, Reading and Arithmetic Book is $17.50. Our Acting, Dancing, Singing, Playing, Writing, Reading, Arithmetic, Geography, History, Grammar, Spelling, Penmanship, Drawing, Painting, Sculpture, Architecture, Engineering, Astronomy, Navigation, Medicine, Law, Theology, Philosophy, Psychology, Sociology, Economics, Political Science, Literature, Art, Music, Dancing, Acting, Singing, Playing, Writing, Reading, Arithmetic and Geography Book is $18.00. Our Acting, Dancing, Singing, Playing, Writing, Reading, Arithmetic, Geography, History, Grammar, Spelling, Penmanship, Drawing, Painting, Sculpture, Architecture, Engineering, Astronomy, Navigation, Medicine, Law, Theology, Philosophy, Psychology, Sociology, Economics, Political Science, Literature, Art, Music, Dancing, Acting, Singing, Playing, Writing, Reading, Arithmetic, Geography and History Book is $18.50. Our Acting, Dancing, Singing, Playing, Writing, Reading, Arithmetic, Geography, History, Grammar, Spelling, Penmanship, Drawing, Painting, Sculpture, Architecture, Engineering, Astronomy, Navigation, Medicine, Law, Theology, Philosophy, Psychology, Sociology, Economics, Political Science, Literature, Art, Music, Dancing, Acting, Singing, Playing, Writing, Reading, Arithmetic, Geography, History and Grammar Book is $19.00. Our Acting, Dancing, Singing, Playing, Writing, Reading, Arithmetic, Geography, History, Grammar, Spelling, Penmanship, Drawing, Painting, Sculpture, Architecture, Engineering, Astronomy, Navigation, Medicine, Law, Theology, Philosophy, Psychology, Sociology, Economics, Political Science, Literature, Art, Music, Dancing, Acting, Singing, Playing, Writing, Reading, Arithmetic, Geography, History, Grammar and Spelling Book is $19.50. Our Acting, Dancing, Singing, Playing, Writing, Reading, Arithmetic, Geography, History, Grammar, Spelling, Penmanship, Drawing, Painting, Sculpture, Architecture, Engineering, Astronomy, Navigation, Medicine, Law, Theology, Philosophy, Psychology, Sociology, Economics, Political Science, Literature, Art, Music, Dancing, Acting, Singing, Playing, Writing, Reading, Arithmetic, Geography, History, Grammar, Spelling and Penmanship Book is $20.00. Our Acting, Dancing, Singing, Playing, Writing, Reading, Arithmetic, Geography, History, Grammar, Spelling, Penmanship, Drawing, Painting, Sculpture, Architecture, Engineering, Astronomy, Navigation, Medicine, Law, Theology, Philosophy, Psychology, Sociology, Economics, Political Science, Literature, Art, Music, Dancing, Acting, Singing, Playing, Writing, Reading, Arithmetic, Geography, History, Grammar, Spelling, Penmanship and Drawing Book is $20.50. Our Acting, Dancing, Singing, Playing, Writing, Reading, Arithmetic, Geography, History, Grammar, Spelling, Penmanship, Drawing, Painting, Sculpture, Architecture, Engineering, Astronomy, Navigation, Medicine, Law, Theology, Philosophy, Psychology, Sociology, Economics, Political Science, Literature, Art, Music, Dancing, Acting, Singing, Playing, Writing, Reading, Arithmetic, Geography, History, Grammar, Spelling, Penmanship, Drawing and Painting Book is $21.00. Our Acting, Dancing, Singing, Playing, Writing, Reading, Arithmetic, Geography, History, Grammar, Spelling, Penmanship, Drawing, Painting, Sculpture, Architecture, Engineering, Astronomy, Navigation, Medicine, Law, Theology, Philosophy, Psychology, Sociology, Economics, Political Science, Literature, Art, Music, Dancing, Acting, Singing, Playing, Writing, Reading, Arithmetic, Geography, History, Grammar, Spelling, Penmanship, Drawing, Painting and Sculpture Book is $21.50. Our Acting, Dancing, Singing, Playing, Writing, Reading, Arithmetic, Geography, History, Grammar, Spelling, Penmanship, Drawing, Painting, Sculpture, Architecture, Engineering, Astronomy, Navigation, Medicine, Law, Theology, Philosophy, Psychology, Sociology, Economics, Political Science, Literature, Art, Music, Dancing, Acting, Singing, Playing, Writing, Reading, Arithmetic, Geography, History, Grammar, Spelling, Penmanship, Drawing, Painting, Sculpture and Architecture Book is $22.00. Our Acting, Dancing, Singing, Playing, Writing, Reading, Arithmetic, Geography, History, Grammar, Spelling, Penmanship, Drawing, Painting, Sculpture, Architecture, Engineering, Astronomy, Navigation, Medicine, Law, Theology, Philosophy, Psychology, Sociology, Economics, Political Science, Literature, Art, Music, Dancing, Acting

STOCK NEWS

LA ROY STOCK NOTES.

On the unlucky thirteenth day of July the La Roy Stock Co. lost almost everything in the flood that almost wiped out Belle Valley, O. All the members of the company, fourteen in all, lost their wardrobe. We had a new tent from the United States Tent Co., of Chicago, first time it had been up, but it went like the rest of the stuff. To make matters worse, we could not get out of town owing to the railroad being washed away, so had to remain there a week, but Mr. La Roy had a special car to take the troupe out on the first train that made its appearance. You can bet it was a happy sight to see that train come steaming in, and it was a happier sight when we commenced to steam out. We have a complete new outfit ordered, and will start up again a week from to-day.

The bunch is the same as when we started out in the Spring. No mail could reach us, so performers will know why they got no answers from my "ad." in that week's issue of THE CLIPPER.

E. J. HALL GOSSIP.

The E. J. Hall Stock Company are enjoying a very successful run at Lakemont Park, Altoona, Pa., playing all first class plays. Last week they put on "The Girl from Rector's," and will follow with "The Country Boy" and "The Time, the Place and the Girl."

Mr. Hall will feature Jane Lowe and John Adair Jr. in a special production of "The Girl in the Taxi," opening on Labor Day.

The business at Altoona has been to capacity since the company opened, the natives being high in praise of the meritorious work of the whole company.

HILLMAN STOCK CO. NOTES.

Hillman's Ideal Stock Company, under the management of Harry Cohns, featuring Ida Root Gordon, has been playing to reported big business over the airdome time in Kansas and Missouri. This is the No. 1 Hillman Company, which opened in May 17, and will go into the regular season without losing a night, playing several of the best Nebraska fair dates. The company is equipped with all new scenery this season, and is offering an entirely new repertoire of Mr. Hillman's own plays. The roster is: Ida Root Gordon, Effie Dalrymple, Cora Adams, James Blaine, Earl Jerome, Harry Willard, Monty Myers, J. S. Davis and Harry Cohns.

DOWELL STOCK.

The Dowell Stock Co., which opened a new theatre (Lyceum) at San Diego, Cal., in May, has been most successful. Several new plays have been staged, one by R. Beers Lace, called "A Paris Graduate," will be seen in the East next season. Julia Gray, leading lady, heads the company, which comprises the following: Ed. Dowell, Wm. Whitman, Ed. Clisbee, Alice Meyer, Frank Kelly, Verne Layton, Oliver Wright, Roy Van Fossen. The stage is under the direction of Ed. Clisbee, who is a very capable man and a clever character actor.

A NEW PAYTON THEATRE.

Corse Payton has confirmed the report that he is to build, in Brooklyn, a $250,000 theatre. It is to be in Bedford Avenue, just South of Fulton Street. The Newark firm that put up the Corse Payton Theatre in that city will be the builders.

It is promised that the new theatre will be one of the handsomest in Brooklyn. It will seat 2,400. Work on it will be begun in a few days, and it is expected that it will be ready for opening in the Fall. The Payton policy of stock productions, ten, twenty and thirty cents, will prevail.

A CLEVER PRESS SHEET.

Have you seen a copy of *The Academician*, the bright little press sheet gotten out in the interests of William Fox's Academy of Music Stock Co., New York? It is handsomely printed and is capably edited by Edward F. Gilfoyle, the house press agent. Wynn Holcomb, the cartoonist.

THOMPSON AT ACADEMY.

William Thompson is now treasurer of the Academy of Music. His courteous treatment of patrons has won him many friends.

THE ROMA READE STOCK CO., after appearing for one week at the Russell Theatre, Ottawa, since the burning down of the Grand where they spent such a long and successful season, are now located at the Auditorium, Britannia, Ottawa, for the balance of the Summer season. Although Miss Reade suffered great losses in the fire, the capacity business to which she has played since her opening at the Auditorium has been a source of encouragement to this plucky little woman.

The original Vaughan Glaser & Eaton Co., under the management of F. and C. Mack, opened their second Summer season in twenty weeks at Naumr's Airdome, in Des Moines, Ia., on May 25, and triumphantly entered on the nineteenth week. (Summer and Winter). The cast includes: Cliff Hastings, Willard Foster, Jack Fontaine, Harry F. Vickery, W. E. La Rose, Claud Gagnon, Helen De Lande, Eunice Vickery, Ethel June, Helen A. Reid.

ROY GORDON will play leads at the Harlem Opera House for three weeks, while Lou Sherman is taking a much needed vacation at Brighton Beach.

SHANNAN EMILY STOCK NOTES.—We are rehearsing in Harvard, Ill., preparing for another season through Illinois, Wisconsin, Minnesota and the Northwest. This season Mr. Kelly is booked solid over the B. L. Walker circuit as far as Billings, Mont., for a season of forty-seven weeks. Special scenery is carried for each and every bill. All props, electrical effects and productions are assured. This season looks brighter, financially, than heretofore, and the Shannan Kelly Stock Co. has played practically to capacity every night of the season. The company numbers eighteen people, all told, this season, and will be the largest repertoire company in the Northwest. Members of the company are: Sherman L. Kelly, Frank Moore, Glenn Conlter, Jack Richards, B. B. Ray, Frank Malone, Lodie Hathaway, J. P. Lewis, Elmer Cope, and Bobt. S. Kelly, advance agent; Evelyn Kincaid, Violet Clifford, Crete Chadwick, Grace La Rue and Beatie Fountain, the Morton Sisters, cabaret entertainers, and Joe Willis, stage carpenter.

CECIL J. PRASHAW writes: "The Prashaw Stock Co., after closing a five weeks' engagement in Durham, N. C., opened in the Airdome, at Reidsville, on July 21, to capacity business. The company advertises twelve people, and carries eleven people and Little Yvonne, who is eleven years old and who is also featured in "Little Lord Fauntleroy." On the opening night the little girl does not appear, and after the show, recently, a negro remarked to the door tender, 'I didn't see no twelve people. All dey was is seven, but what was on dat stage sho was dar.' THE CLIPPER finds its way to us and we hope it always will."

"THE FORTUNE HUNTER" is being played at the Temple Theatre, Hamilton, Ont., under the management of Clark Brown.

THEODORE MORSE'S

OVERNIGHT SENSATIONAL SONG HIT

BOBBIN' UP AND DOWN

CHORUS

We'll go out on the ocean,
Bobbin' up and down,
Bobbin' up and down.
Oh, what a motion——
Bobbin' up and down,
Bobbin' up and down.
It's a fairy ship,
And you'll take a dip
In the briny honey, if your feet should slip.
All the chairs and the dishes
Are bobbin' up and down,
Bobbin' up and down.
Even the fishes
Are bobbin' up and down.
See the Captain and the Crew;
Every body, yes you,
Keep bobbin', bobbin', bobbin' up and down.

SINGLE OR DOUBLE VERSION

A REAL NOVELTY

ADDRESS ALL MAIL TO

THEODORE MORSE MUSIC CO.

143-145 WEST 40th STREET

Through to 1437 BROADWAY, NEW YORK

NAT VINCENT, Prof. Mgr.

PHILADELPHIA
DAD'S HOTEL,
MILTON STEVENS

CHICAGO OFFICE
145 NORTH CLARK ST.
ROGER CRAHAM, Prof. Mgr.

TO LEADERS

Send for Our Band and Orchestra Catalog

THE STANDARD BALLAD OF ALL TIME

DEAR OLD GIRL

By THEO. MORSE

"HAWTHORNE OF THE U. S. A." was the attraction last week at the Moroso Theatre, Los Angeles, Cal., with Chas. Ruggles playing the part of Hawthorne, and Frances Ring that of Princess Irma.

"A FOOL THERE WAS," with Louise Randolph and Carl Brickert playing the leads, was the offering at Poli's Theatre, Springfield, Mass., last week.

"HAWTHORNE OF THE U. S. A." is the attraction this week at Harmanus Bleecker Hall, Albany, N. Y. Next week they are producing "Madame Sherry." This is their farewell play in Albany.

"FATHER AND THE BOYS" is being played this week by the Northampton Players, at the Star Theatre, Buffalo, N. Y., under the management of Jessie Bonstelle and Bertram Harrison.

THOS. J. MCGRAE is the man who is responsible for the above plays at the Harlem Opera House. He is a director who knows how to direct.

OUT OF TOWN NEWS

Schenectady, N. Y.—Motion pictures are the attractions at the following named houses: Crescent, Park, Kenilworth, Happy Hour, Art, Keane's, and Bradywine.

PROCTOR'S (Charles Goulding, mgr.)—Vaudeville and motion pictures for the first half of week, starting Monday, July 28: Elliott and Nefflet, Dunedin, Nat Darling, John Keefe, Dick McAllister's Trio, Big Jim. For the last half of week, starting Thursday, 31: The Throwing Tabor, Connolgham and Conerver, Gibson and Ranney, Billy Barron, and the Big Surprise (song and dance act).

MOHAWK (Akerman Gill, mgr.)—Nell O'Brien's Minstrels are booked to play here Friday, Aug. 1, giving two shows afternoon and night.

VAN CURLER (Charles McDonald, mgr.)—Geo. (Honey Boy) Evans' Minstrels booked to play here Aug. 5, giving two shows, afternoon and night.

ORPHEUM (F. X. Preymaier, mgr.)—The Washington are all doing big business with pictures. Sundays they are operated on the donation plan on account of the Sunday law.

WORK is progressing rapidly on the Crystal Theatre, also on the Old Mill Theatre on Elm Street, which is being erected by the Dalton Bros.

Denver, Col.—Elitch's Garden (Thos. D. Long, mgr.) "The Greyhound" July 27 and week.

BROADWAY (Peter McCourt, mgr.)—Lyman II. Hesley and Dunedi, John Keefe, Dick McAllister's Trio, Big Jim. For the last half of week, starting Thursday, 31: The Throwing Tabor, Connolgham and Conerver, Gibson and Ranney, Billy Barron, and the Big Surprise (song and dance act).

LAKESIDE (James Durkin, mgr.)—"The Only Girl" 28 and week.

EMPRESS (Geo. A. Bowyer, mgr.)—Bill 26 and week: Lew Hawkins Britt, Six Piano Boys, Agnes Lee and company, Barnes and Robinson, the Wheelers, Margie Wilson and Gaumont's Weekly.

PANTAGES' (Nat Darling, mgr.)—Bill 27 and week: Haras Family, Ted McLean Co., La Bergere, and moving pictures.

BAKER (Harry Ward, mgr.)—Loeb Musical Comedy Co. and moving pictures.

NOTES.—George A. Bowyer, the genial manager of the Empress, leaves Aug. 15, to take the management of the Empress at Los Angeles. The Los Angeles manager comes here.....Ringling Brothers' Circus stays here.

Providence, R. I.—Keith's (Charles Lovenberg, mgr.) the Albee Stock Co. presents "Mother" week of July 28.

SCENIC (Fred. Homan, mgr.)—Homan Stock Co. and pictures.

UNION (Charles Allen, mgr.)—Vaudeville and pictures.

CASINO (Charles Williams, mgr.)—Photoplays only.

EMPIRE (Sol. Brocoli, mgr.)—Kleemacolor and Black and white pictures.

NEW (Thos. Lowe, mgr.)—Talking motion pictures.

MATT. REILLY (Matt. Reilly, mgr.)—Pictures.

THE Westminster is the latest of the Providence theatres to display the "Closed" sign. The makes the fourth house which will be dark till the latter part of August, the Opera House, Bullock's, and the Colonial having been closed for some time.

Toledo, O.—B. F. Keith's, Keith's Stock Co., featuring Fay Balmer and Sam B. Hardy, in "Little Johnny Jones."

TOLEDO BEACH—Sousa's Band and Lower's Band, twice daily.

THE management of the Alhambra was the first in the city to secure the eight reel production of "Quo Vadis?"

THE Princess, which was built by the Bralley Amuse. Co. over a year ago, and which was a flat failure both as a vaudeville and stock house, is standing them up with feature films.

LOUIS FERRY, the suicide artist of the Keith Stock Co., is receiving many compliments for the excellent work he is doing.

FRANK T. COLLIER, character change artist, was a welcome visitor, Thursday.

COQUETTE Resort at Toledo Beach were delighted with their financial results week of July 21. Grands and Fedora were the free attractions.

St. John, Can.—At the Nickel the Metropolitan Trio, in operatic selections and the movies.

UNIQUE.—Moving pictures.

STAR.—Moving pictures.

EMPRESS.—Moving pictures.

GEM.—Arthur P. Cameron, in songs and the moving pictures.

LYRIC.—Vaudeville and moving pictures.

DURING the first half of the week, Moving pictures at the Gem, was taken suddenly ill at the conclusion of her song, July 17, and was rushed to the General Public Hospital. She is suffering from pneumonia fever, and is slowly improving. .....The Opera House will remain dark until Aug. 7. Among the attractions coming are: "Brewster's Millions" Aug. 7-9, "The Pink Lady" 11-16, "The Chocolate Soldier" 21-23.

Terre Haute, Ind.—Varieties (T. W. Barhyt Jr., mgr.) pictures.

ORPHEUM (Brenlinger & English, mgrs.)—Orpa vaudeville and pictures.

LOIS (F. B. Steele, mgr.)—Vaudeville and pictures.

YOUNG'S ASADOME (Sam Young, mgr.)—Oliver Natana Players closed engagement July 26. Knickerbocker Stock Co. week 28.

BAYOU, COLONIAL, FOUNTAIN, PRINCESS, ELK, CRESCENT, AMERICA, ROYAL, IRIS, MOORE, MAJESTIC and THEATORIUM, moving pictures.

THE John Lawrence and Alexander Starnes Stock Co.'s combined at Washington, Ind., July 28, opening early part of August as the Starnes-Lawrence Co.

Keene, N. H.—Keene Opera House (A. W. Quinn, mgr.) "The Girl and the Baron" Aug. 2.

MAJESTIC (Ray Snow, mgr.)—Motion pictures and vaudeville.

THE MOTORDOME.
One of the Big Money Making Features with the Wortham & Allen Shows.

"SHERLOCK HOLMES" was the offering last week at Keith's Theatre, Toledo, O., under the management of Joseph Pearlstein. This week they are producing "Little Johnny Jones."

"MADAME SHERRY" was produced at the Burbank Theatre, Los Angeles, Cal., last week. It also serves to bring forth a new prima donna by the name of Selma Paley, whose home is in Los Angeles, Cal. James Darling will play the part of Theo. Sherry.

THURSTON HALL, only recently engaged as leading man with the Orpheum Stock Co. at the Chestnut Street Theatre, Philadelphia, will relinquish his position on Aug. 15, to become leading man for a stock company conducted by Harry Davis, in Pittsburgh. His successor will be Mitchell Harris.

MARIA OAYMAN, second woman of the Harlem Opera House Co., left July 26. She has signed to appear in a Broadway production.

DREW A. MORTON has been engaged by Harry Clay Blaney for the American Theatre Stock Co., in Philadelphia. Ray Phillips, who has been playing the juvenile roles at the Prospect Theatre, Bronx, will also go to the American Theatre, which opens its season Aug. 16, with "Girls."

AFTER two years with the Academy of Music Stock Company, Theodore Frichus has resigned as leading man. He will be featured in a new play next season.

Romeo Family, Welda and Serano, Derry, Gould and Merrick, and motion pictures. Last half: "The Dashing Widow," tabloid musical comedy, presented by M. J. Kelley, and motion pictures.

Geneva, N. Y.—Smith Opera House (B. B. Gotsdell, mgr.) pictures, with occasionally vaudeville for half of the week. Matinees and evening performances to good business.

TEMPLE (F. C. Pierce, mgr.)—Pictures with high class musical turns between the reels. Showing twice afternoon and twice evenings to satisfactory business.

THE new stage for the Temple is nearing completion, and when it is installed it will stage any of the largest traveling companies.

Penn Yan, N. Y.—Trolley Car Girls, fourteen people, with Joe Smiley as headliner, July 28-30.

Dallas, Tex.—Dallas Opera House (Geo. Auy, mgr.) is dark.

LAKE CLIFF CASINO (Chas. Mangold, mgr.)—"Sidney Jane," July 29-30, to good business.

GAIOTY (B. J. Stinnett, mgr.)—Production of "Sinners," in moving pictures, fills the house daily.

CYCLE PARK (W. J. Brown, mgr.)—The stock company is doing well.

CRESCENT (Dalton Bros., mgrs.) — Vaudeville, to good business.

FAIR PARK.—Free pictures and outdoor amusements.

KIRKLAND PARK.—Outside amusements.

DIXIE, QUEEN, HIPPODROME, BIJOUOUS, PALACE, CANDY, KRUTZER, PRINCESS, ORPHEUM, GRAND, BEAUTY, LYRIC, FOREST AVENUE, CITY PARK and

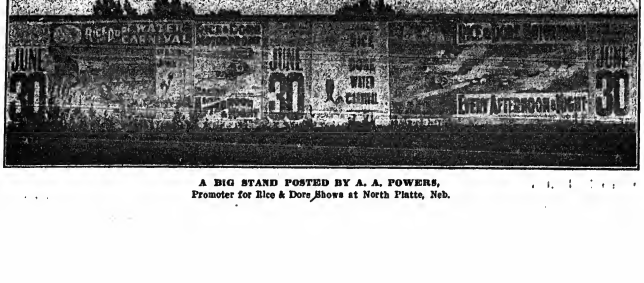

A BIG STAND POSTED BY A. A. POWERS,
Promoter for Rice & Dore Shows at North Platte, Neb.

William Bernstein
SHORT VAMP SHOES
(Reg. U. S. Pat. office)
Stage and Street Shoes for Women

We fit out individuals and Companies in panics.

Shoes made to order in 24 hours. Send for catalog.

Black Satin Slipper, one strap, Louis XV Heels, style No. 302, $3.95. Also in white, pink and blue to match gowns. Bench made to order.

54 West 21st Street, and 1691 Broadway, NEW YORK CITY

REHEARSAL HALL TO RENT for day or week. Night for Burlesque and Vaudeville. Large Dressing Rooms. Open Time. Low Rates. CENTRAL HALL, 46th Ave., bet. 36th and 38th Sts., New York

VAUDEVILLE PLAYLETS
For Sale or on Royalty. Acts written to order. Address WM. J. CARTER, 145 W. 125d St., New York City.

DERAMLAND (Robert Worsley, mgr.)—Motion pictures to S. R. O.

IDEAL MONARCH BROWN (Carnival) under the auspices Spanish War Veterans, July 28-31.

DOWNIE & WILSMAN'S Unique Aug. 5.

Winchester, N. H.—Opera House (Quinn & Shipman, mgrs.) Yale Stock Co. July 28-30.

St. Joseph, Mo.—Majestic (Fred Cosman, mgr.) vaudeville and pictures. Business good.

ORPHEUM (M. E. Fields, mgr.)—Singers and pictures. Business very good.

ROYAL (Barney Riley, mgr.)—Pictures and singers. Business good.

ARMOUR (C. U. Philler, mgr.)—The Poulter & Welsh Co. presented "The Great Jewel Mystery" to large audiences July 21-23. Commencing 27 the company puts on "Jim, the Westerner."

REGENT (J. H. Van Brunt, mgr.)—Pictures and vaudeville.

LAKE CONTRAST PARK (L. F. Ingersoll, mgr.)—Pictures and vaudeville, balloon ascensions, Don Phillipini's Band.

Nashville, Tenn.—Orpheum (George H. Nicholson, mgr.) week of July 21, "Grumbler." Week of 28, "Who's Who?"

PRINCESS (Harry Burleigh, mgr.) — "Tequits" had good business last week.

CRYSTAL, ELITE, FIFTH AVENUE, ALHAMBRA and HIP, moving pictures.

NEW.—Manager Harris, of the Vendome, has just returned from New York, where he completed his bookings for the coming season. He announces that he has secured a list that cannot be surpassed.

Trenton, N. J.—Olympic Park. The Opera Co. presents "Geo. Washington Jr." week of July 28.

NEWARK THEATRE.—Payton Musical and Comedy Co., in "Seven Days," week of 28.

LYRIC.—Bill week of 28: Bimbos Marionettes, Al. Snow, Eugene McGregor and company, Adams and Barry, Jack and Foster Donahue, Reilly and Lamsen, Faust and Faust, Belle and Jones, Henley and Dunwell, Weslyn Trio, Harry Rose, and Monkey Cabaret.

Norfolk, Va.—Academy of Music (Otto Wells, mgr.) Keith's filled for week of July 28: Wm. Weston and company, Thomas and Thomas, Work and Play, Kennedy and Burt, and Chicksedee. Business good.

GRANBY (Otto Wells, mgr.)—"Les Miserables" in motion pictures is booked for week July 28.

WONDERLAND, AMERICAN, ARCADE, COLUMBIA, FOREST PARK and BOWERY are doing good business with motion pictures.

Decatur, Ill.—Powers' Grand (Thos. P. Ronan, mgr.) the Edward Doyle Stock Co. is doing well, at popular prices.

W. G. ANDREWS has completed in the East end of the city one of the finest fireproof electric theatres in the State. The seating capacity of 1,000 is filled at the formal opening July 25. It is called the Crescent and runs motion pictures.

CARLOS INSKEEP and wife (Golda Zone) were called home 10 on account of the death of Mrs. Inskeep's father, Jos. Booker, of Darlington, Ind. Funeral services were held Tuesday, July 22. While Mr. Booker was never financially interested in the theatrical business, yet he had met a great many members of the profession while visiting with Mr. Inskeep's companies. He will be kindly remembered by those who were with the above named companies, especially those who rehearsed at Darlington.

ANNETTE AND GRACE HUMPHREYS are spending their vacation in Chicago, after a successful forty weeks with "The Missouri Girl" Co.

JAMES HALL, electrician, with the King Amusement Co., writes: "We closed a very successful season at Hamburg, N. J., last week."

B.B.&B. SPECIAL
THEATRICAL TRUNK

5-YEAR GUARANTEE
Bound with our New Cold-Rolled Steel Binding. Three-ply B.B.&B. trunk, wood, hand-riveted lipping tray.
SEND FOR FREE CATALOGUE.
B. & B. TRUNK CO., Pittsburgh, Pa.

Earn $35 to $500 Weekly, Study
STAGE DANCING SINGING
Vaudeville Acts, Sketches, Drama, Musical Comedy and New Novelties in Stage Dances. Write for illustrated booklet how 5,000 students succeeded. Engagements guaranteed. Failure impossible.
Alvienne Theatre School of Acting
23d St. and 8th Ave., New York

Tell Your Manager YOU MUST HAVE
SHOE CRAFT
Short Vamp Practice Slippers
One Strap Black Kid, $2
MR. S. J. WEINTHAL JR.,
Formerly with
MAHLER BROS.
is now located at the "ShoeCraft" Shop.
Catalog "A" of stage shoes Free
—Write—
SHOE CRAFT SHOP
373 9th Ave., N. Y. C.
2 Blocks South of Pa. Station
Tel. Chelsea 2075.

STALLMAN'S DRESSER TRUNK. Let our catalogue tell what an improvement it is. How easy to get at anything. How quickly packed. How useful in small room as chiffonier. Holds as much as a good box trunk. Costs no more. Strongest made; hand riveted. So good that we ship it C. O. D. subject to examination. Send 2c. stamp to-day for catalogue
F. A. STALLMAN, 85 E. Spring St., COLUMBUS, O

SPANGLES, $1.00 PER POUND
GOLD OR SILVER
Cotton Tights, pair..... $1.00
Worsted Tights, pair..... 2.00
Plaited Silk Tights, pair..... 2.25
Best Silk Tights, pair..... 3.00
9 inch cotton tops [.....
LIVING PICTURES SUITS
Calf, Thigh and Hip Paddings.
Gold and Silver Trimmings
Send deposit and route with order
THE BOSTON REGALIA CO.,
287 Washington St., Boston, Mass

HOTEL ALDINE
Fourth Ave., bet. 29th and 30th Sts., N. Y. City
European plan. Restaurant a la carte. Fine cuisine and service. Prices moderate. Handsome quarters for artists and professional guests. Rooms single and en suite, with private bath. Translent and permanent. Appointments up-to-date, including elevator and all-night service. No extra charges. Special rates in permanent guests inspection invited. 'Phone 2416 Madison Square

VAUDEVILLE AUTHOR
Wanted to write your act, under the strongest possible guarantee. Acts inserted; also written around your own ideas. Satisfaction guaranteed or money refunded. Write me about your play. Song lyrics in suit may act. Write me. Do it now. N. J. BUCKWHEET, Huntington, Mass.

MAGICIANS
THE VANISHING HANDKERCHIEF
No threads, pulls, elastic, hand box or bag. The neatest and best ever. Remember, you get a silk handkerchief, apparatus and full instructions and our illustrated catalogue for 10 cents. ROBBON & HALL, Box 112, Sta. A., Cambridge, Mass.

CONTRACTS
LETTER HEADS, ENVELOPES, TICKETS, PASSES, CARDS, Etc. Write for Samples. Webb Pig. Co., 542 So. Dearborn St., Chicago, Ills.

GOWNS
HIGH GRADE, SLIGHTLY WORN, $5.00 and up
WARDROBE, 1038 Blue Island Ave., CHICAGO

SHOOTING GALLERIES
Write for Catalogue and Prices
W. F. MANGELS CO., CONEY ISLAND, N. Y.

SHOW PRINTING
Wm. H. Aston Print, Detroit. Catalog.

HORSE AND PONY PLUMES
For Show Parades, Horse and Pony Acts, Advertising Purposes, etc. Send for price list. Manufactured by M. SCHAMMEL, 672 Metropolitan Ave., BROOKLYN, N. Y.

SANTAL CAPSULES MIDY
CATARRH and DISCHARGES Relieved in 24 Hours
Each Cap. also bears the name MIDY
Beware of counterfeits

THE BALLAD WITHOUT A RIVAL
LAST NIGHT
A PERFECT LYRIC --- A BEAUTIFUL MELODY
Open the new season with a new song that is a "good song" and a "make good" song. I want you all to here this GREAT ballad, so send for a copy AT ONCE. ORCHESTRATIONS READY
A REAL NOVELTY
IF EVERY GIRL WERE A BEAUTIFUL ROSE
A SURE WINNER
OTTO M. HEINZMAN
Music Publisher
135th STREET and WILLOW AVENUE, NEW YORK CITY

OUT OF TOWN NEWS

W. W. SPARKS, Scenic Artist, Little Theatre, Phila., Pa.

PHILADELPHIA.

Contracts were awarded last week and work begun on the improvements to the Walnut Street Theatre and the Troccadero. In both houses the alterations will consist of the erection of fire tower escapes, fire doors and the strengthening of the dressing rooms and stage equipment. Similar work is going on at six other houses, and this will have the effect of delaying the opening of these houses until about the middle of September.

GARRICK (Wm. A. Fagg, mgr.).—The Orpheum Stock appears in "The Boss," 28 and week. "The Gay Lord Quex" was cleverly revived by the stock last week, the cast and ensemble of which is sharing the weather conditions. Thurston Hall in the title role and Gertrude Dallas as Sophy were particularly well cast and they carried off the big scene in the third in a most praiseworthy manner. Edward E. Horton as Sir Chichester, and Mabel Carruthers as the Duchess of Strood were also admirable characterizations. Florence Roberts, Joseph Kaufman and Constance Hyatt were prominent in the cast.

B. F. KEITH'S (H. T. Jordan, mgr.).—Marion Harney, the former leading lady of the Orpheum Stock, is the headliner week of 28, in the playlet, "The Wedding Night." Others are: Holmsay, Belle Adair, Ben Wood, Burns and Morse, Monley Trio, polorene, Nestor and Bergman, Charles and Ada Latham, Sisters Dowry, Bessie Bell and Quinn Brothers and moving pictures.

METROPOLITAN OPERA HOUSE (Eugene Myers, mgr.).—The bill for the first half of the week 28-30 consists of: Hulling's Seals, Lewis J. Cody and company, Leroy and Gallagher, Ed. Lee Keegan and Healey, and Alice Hanson. For the rest of the week Lew Dockstader's Minstrels, Connors and company, Lawrence and Edwards, the Four La Della Comedy Four, Sam J. Harris, Williams Trio, and Sadie Ott.

NIXON (Fred. Leopold, mgr.).—Bill 28-Aug. 2: "Court Up Close," Barry and Wolford, Ed. Ray, the Three Lesters, Campbell Sisters, Lewis and Chapman, Sisters Dowry, Bessie Bell and Quinn Brothers and moving pictures.

WILLOW GROVE PARK (J. T. Davies, mgr.).—Innes and his band are playing a big engagement last week, which was the twenty-fifth anniversary of that organization and the seventeenth consecutive year that the band has been heard at the Park. There were a number of out-of-town excursions to the Park and the crowds were the largest of the season. The amusements all did enormous business.

WOODSIDE PARK (Wm. C. Martin, mgr.).—Alexander's Band Concerts were of popular quality last week, and the Park was filled to the limit at all of the concerts. The two dozen amusement features are doing well per usual.

POINT BREEZE PARK (Fred McClellan, mgr.).—Fine weather last week resulted in a big attendance. Velocette, the wire walker, motor cycle execs and numerous other diversions keep the visitors on the jump from sun up till dark nights.

WASHINGTON PARK-ON-THE DELAWARE (H. F. Sistare, mgr.).—This resort, which is reached by a delightful river ride, is receiving more than its share of patronage. Lily's Band and the Schuman Quartette are providing the musical features.

BIJOU, GRAND, CASINO, DUMONT'S, HAYDN'S, VICTORIA, PLAZA, PALACE and ALHAMBRA give vaudeville and moving pictures.

NOTES.

DICK ZIEMSSMAN, brother of Manager J. Fred Zimmerman Jr., of the Nixon, is now doorman at the Chestnut Street Opera House, is getting ready to open his new theatre at Bryn Mawr, a residential suburb on the Pennsylvania main line. The house, which will open in about two weeks, has a one-story auditorium, 25 feet by 65 feet, with a 1,000 seating capacity.

MANAGER JAMES WALL of the American Stock Co., is back in town after an extended Western trip, and is having the house put in readiness for the opening on Aug. 16. Fred Wagner will be the treasurer of the house.

HARVEY M. WATTS has tendered his resignation as business manager of the Philadelphia Orchestra. Owners of residences overlooking Woodside Park have asked for an injunction to restrain the operation of several amusement features at that resort, on the ground that they are extremely noisy. The courts have granted an extension of time until Aug. 4, for the purpose of enabling the management of the park for experimenting with noise reducing devices and testing the apparatus in such a way as to reduce the objectionable whirring sounds.

THE illness of Miss Soller, whose hand has just concluded an engagement at Woodside Park, has turned out to be so serious that she is still confined to her apartments. Her hand was to have gone to Toronto for a three weeks' engagement, but owing to her illness the engagement has been cancelled and the hand disbanded.

Carbondale, Pa.—Grand (Simon & Tuttle, mgrs.) "A Butterfly on the Wheel" Aug. 25, will open the season of 1912-14. "Within the Law," "Matt and Jeff" and Kick Brown with his high grade company, in repertoire, the early part of popular prices, are to fill early dates.

IDEAL (L. A. Ferrell, mgr.).—Ferrell's Orchestra and a daily change of historical and dramatic moving pictures. Special added attraction each Wednesday evening.

GEM (Alfonso Sirrianni, mgr.).—Mechanical orchestra music and moving pictures changed each afternoon.

VICTORIA (Louis Mainie, mgr.).—Orchestra music and daily change of moving pictures.

YOUNG BUFFALO WILD WEST AND COLONIAL CYCLONIAN FAR EAST is booked for our city July 29. The billboards are resplendent with lithographs setting forth the excellent quality of the features to gladden the eyes of our people.

Greensburg, Pa.—St. Clair Theatre (J. G. Gay, mgr.) will open Aug. 6, with "Pine Feathers."

GRAND, CASINO, PRINCESS and STARLIGHT, picture houses, all doing good business.

THE LYRIC, a new picture house, to be conducted by the Mason Bros., is nearing completion. It occupies the ground floor of a concrete and brick building being erected on South Main Street, by Jos. Strouse, and is modern in every particular. The house will probably be opened about Sept. 1.

Johnstown, Pa.—Cambria (Scherer & Kelly, mgrs.) will open Aug. 7, with Harry Hastings' Show. "The White Slave."

MAJESTIC (M. J. Boyle, mgr.).—Will open Aug. 4, with high class vaudeville and photoplays.

NEMO (M. McCann, mgr.).—Laudlee's Orchestra, Jenita Enright, vocalist, and motion pictures.

PARK (Scherer & Kelly, mgrs.).—Motion pictures and songs.

GRAND (George Panagotacos, mgr.).—Pictures.

STRAND (George Panagotacos, mgr.).—Pictures.

GRAND (J. G. Foley, mgr.).—Vaudeville and pictures.

BIJOU DREAM (J. G. Foley, mgr.).—Pictures.

WINDSOR OPERA HOUSE (J. G. Foley, mgr.).—Pictures.

THE PARK Family Theatre has been thoroughly re-decorated and is now one of the handsomest picture houses in the Southwest. Managers Scherer and Kelly deserve great credit.

Altoona, Pa.—Lakemont Park Theatre (J. M. Shuck, mgr.) the Hall Stock Co., in "The Country Boy," July 28 and week. Business good.

THE Hunter Heroes will exhibit at Broad Avenue and Twenty-ninth Street Carnival Grounds 28 and week.

MANAGER J. C. MIGHLIN has returned from his Sumner vacation and will open his theatre in August.

Chambersburg, Pa.—New Theatre (Wm. P. Britsch, mgr.) pictures.

ROSEMAN is dark. J. S. Shenanbrook, manager of this house, has transferred picture machine to Red Bridge Park for the Summer.

WILLIAM V. MONCO, a native of Chambersburg, Pa., after a visit home, has gone to New York City for rehearsals. Mr. Monco will play a leading role in "The Conspiracy."

Hillwaukee, Wis.—At the Davidson (Sherman Brown, mgr.) the Davidson Theatre Stock Co. gave a delightful presentation of "The Rose of Gumpey Row" July 21-27. "The Talker" 28-Aug. 3. "The Deep Purple" 4-10.

ALHAMBRA (J. A. Hiller, mgr.).—The season of high class vaudeville at Milwaukee opened Monday, July 28, with the following bill: Lina Abarbanell, Chief Caupolican, Cameron and O'Connor, the Four Colleglans, Bonn and Benton, Weber and Wilson, Darrell and Conway, and Keating's Zouaves and Canines.

GARDEN (Wm. Gray, mgr.).—Bill week of 28 includes: Sam Hood, John Ellis, Arneson. All the information they could give.

GRENTZ RHOS.' FAMOUS SHOW will be here for three days the week of August 4 at different locations.

Eau Claire, Wis.—At the Grand (C. D. Mann, mgr.) the season opens July 30, with "The Foreigner."

ORPHEUM, LYRIC, UNIQUE, REX and STAR, playing motion pictures, to good business.

HARRY E. BIGELOW of the Lyric, sold the property and lease to C. A. Hiller, Mr. Hiller now owns and manages the Unique and Lyric. Mr. Biggs leaves Aug. 1, for Los Angeles, Cal., to take up the hotel business.

S. W. BRUNDAGE CARNIVAL Co., under the auspices of the Northside business men, are entertaining large crowds daily, and giving the best satisfaction for the week.

Dublin, Ga.—AMUSU (R. W. Carswell, mgr.) is dark until Sept. 1.

ORIENTAL PALACE (R. H. Hightower, mgr.).—July 28-Aug. 2, moving pictures and vaudeville.

SYDNEY H. SELIG.

SOL FICHTENBERG.

The Ivy public scarcely realizes just to what proportions miniature burlesque has grown in the past few years, but this fact is readily seen and appreciated in the ranks of the professionals.

Many houses appear to have struck just the popular chord of fancy that managers have so long striven to reach, and now that the idea has proven a success the seeders have changed their tunes and are rapidly getting to the other side of the fence in an endeavor to reach the fruits on the bushes.

The men who are really the originators and promoters of this highly successful enterprise are Sol. Fichtenberg and Sidney H. Selig, sole owners of the firm, the Fichtenberg-Selig Company, Chicago.

Sinking their advent in the production business as owners of the once highly popular penny arcades, they rapidly branched out and are now justly regarded as the most successful showmen in the city of Chicago.

They own and operate the New Chicago Theatre, U. S. Music Hall, American Theatre and the Gem Theatre, names that are synonymous of success, laughs, pretty girls and striking scenarios.

No metropolis in the country can boast of houses that universally please to any greater extent than those managed by this highly progressive firm.

In addition to the regular tabloid shows, feature acts that have proven best seen on any but the largest and most well known circuits are appearing in these houses from ten to twenty-five weeks' running, and the popular prices of ten and fifteen cents do not seem to be any drawback to the most discriminating classes.

In these houses true democracy is reached, where the laboring man, having finished with his day's work, rubs elbows with the professional and business men and women of the highest standing, and unite in applauding the deserving features that are placed before them.

All credit is due to Sol. Lichtenberg and Sidney H. Selig, fathers of miniature burlesque stock.

BOSTON.

Now that the Plymouth is closed the only places of amusement in town for the play-at-homes and visitors from and on their way to beach and country, are the vaudeville and moving picture houses. From one to a dozen places of entertainment to be found at the parks and nearby beaches. The weather was fairly comfortable last week.

TREMONT (Jno. B. Schoeffel, mgr.).—Moving pictures of "Quo Vadis?" continue to paying business. There does not seem to be any indication of closing before the regular Fall season commences.

KEITH'S (B. F. Keith, mgr.).—The bill is forged this week by Edward Ardea, supported by Charlotte Lander, in the comedy, "He Tried To Be Nice." Francis Yates, John R. Hazzard, Tom McDevitt, Jack Kelly and Irene Lucy, Frankee Wood and Buster Wylie, Sir Andiasas, the Cromwells, Dorothy Kenton, Gordon Eleker, and the Pathe Weekly complete the program.

GLOBE (Robert Lisette, mgr.).—In the variety portion of the bill week of 28 are: The Three Martins, Carnee and Brown, Jack and Mabel Price, and Rube White. There are many new motion views, and the Keys continue to help out the song sheet.

ORPHEUM (Victor J. Morris, mgr.).—For the first half of the week: Purcella Brothers, Billy Inman and company, Mr. and Mrs. Ward De Wolfe, Bruce Duffett and company, Ethel Whiteside and Ray Picks, and John Higgins. For the last half: Musette, Morrissey Trio, Aveling and Lloyd, Evers, Wisdom and company, Clipper Quartette, and the Seven Pichiani Troupe.

ST. JAMES (Marcus Loew Management).—Mawrie, Aveling and Lloyd, Evers, Wisdom and company, Clipper Quartette, and the Seven Pichiani Troupe for the first three days. The last three: Purcella, Billy Inman and company, Mr. and Mrs. Ward De Wolfe, Bruce Duffett and company, Ethel Whiteside and her Picks, and John Higgins.

COWARD'S CAMERA (J. E. Comerford, mgr.).—Week of 28: Romero Family, Wayne and May, Rice, Elliott and company, Samuel and Kennedy, Lois Troupe and others. Geoffery Whalen continues with the picture talks.

BOWDOIN SQUARE (Wm. S. Lothrop, mgr.).—Violet Nascotte's Merry Maidens, De Grace and De Mar, the Mirkwoods, Ruth Becker, Eddie Moore, and Dick How are the sets mentioned for this week.

NORUMBEGA PARK (Carle Alberte, mgr.).—Current week: Three Cycloolans, American Comedy Four, Nye, Judge, Elmo and Dale, and Morgan and Reese.

REVERE BOULEVARD (J. W. Gorman, mgr.).—The musical comedy "The Redding of Father" occupies the stage at the Beattie Theatre this week.

LEXINGTON PARK (I. Ormind Jackson, mgr.).—Week of 28: American Trumpeteers Trio, Orville and Frank, Collins and Cole, Billie James, and Lucille.

PARADOX PARK (G. A. Dodge, mgr.).—Rosita Renzilla, assisted by Lloyd, Clara Ballerina, Three Pendleton Sisters, Mason Sisters, Minnie Hughes, Art Spaulding, Marie Nelson and Lyric. Lester, Louise Laurie, Ramboilo Trio, Gastenula Nicolais Sevenders, Nevro, Alius Brothers, were the entertaining feat ures.

NOTES.

VAUDEVILLE, song and picture houses are the Bijou Dream, Old South, Scenic Temple, Beacon, Pastime, Oakiyne, Star, Unique, Apollo, Liberty, New Palace, Harvard, Windsor, Ideal, Starlight, Dudley, Oriental, Back Bay, Dreamland, Niagara, Dorchester, Imperial, Cambridge, Huntington Avenue, Williams' Ideal, South End and the Roxbury.

WESLEY BIRCH, who has had a stock company at the Plymouth for the past seven or more weeks, with Eleanor Gordon featured, announces that he is completing arrangements for a permanent stock organization in this city. A theatre has already been leased and the engagement will commence in the early Spring.

J. W. GORMAN'S musical comedy companies: Lincoln Park Summer Theatre, Mass.; Boulevard Summer Theatre, Medford, Mass.; Norumbega Park, Auburndale, Mass.; Willows' Summer Theatre, Salem, Mass.; Highland Park, Brockton, Mass.; Central Park, Dover, Mass.; the Pines, Haverhill Mass.; Floating Bridge Park, Lynn, Mass.; Riverton Park, Portland, Me.; Lake Grove Park, Lewiston, Me., and Riverside Park, Bangor, Me.

BOSTON'S children, after July 29, will have an opportunity of enjoying free "Punch and Judy" shows on the various playgrounds. At Mayor Fitzgerald's direction the park and recreation department officials closed a contract with Frank Fryer, who has been a "Punch and Judy" showman for years, to keep making the rounds of the various city playgrounds with his show for the rest of the Summer. The mayor said that he believes the shows will furnish the youngsters a great amount of innocent fun, and he figures that the money paid for the shows will be well spent.

Springfield, Mass.—Poli's (Ford. Wrighter, mgr.) the stock presents "Zaza" week of July 28.

BROADWAY (D. D. Scullen, mgr.).—Both Shepley, in "Such a Little Queen," week of 28.

NELSON (J. J. Moener, mgr.).—Vaudeville and motion pictures.

PLAZA (J. M. Carney, mgr.).—Vaudeville and motion pictures.

RIVERSIDE PARK (Horan & Maloney, mgrs.).—Talking pictures.

ARDELL, BIJOU, KENMORE, GRAND, GLOBE, HUDSON, LYRIC, MIRROR, NOVELTY, PALACE and STRAND, moving pictures.

NOTES.—Alphie, the Florida fat girl, with her husband, Louis H. Alben, who have been spending some time with friends in this city, have signed with the Armstrong Shows, which are to go with the Con T. Kennedy Shows. The latter will join them in Toronto, Aug. 20.....Carl Brickert returned to the Poli stock company last week, after a three weeks' vacation, spent at his home, in Indiana.....Manager Goldstein, of the Broadway, has completed arrangements for Miss Shepley to continue to appear in "Such a Little Queen," which will positively be her last week with the stock company. Edna Baker has been secured as leading woman and will make her bow to a Springfield audience in "The Deserter," week of Aug. 4.....Miss Shepley, in "Such a Little Queen," with Robert Hilliard, in "A Fool There Was," played her original role with the Poli Stock last week, and as she has favorably impressed she was especially engaged to appear in "Mary Jane's Pa," which will be given later.....Rosabelle Sullivan toe, stamped with Miss Shepley's portrait, are to be given to the women attending the Tuesday matinee.....Louise Randall assumed the leads with the Poli Stock Co. last week, in "A Fool There Was," and as usual, she covered herself to be an actress of marked ability.

Lynn, Mass.—Olympia (W. P. Lord, mgr.).—opened July 28 after a two weeks' course of and repairing, with usual Summer policy, vaudeville and motion pictures.

DREAMLAND (J. G. O'Connell, mgr.).—Motion pictures and illustrated songs.

CENTRAL SQUARE (J. A. Donavan, mgr.).—Moving pictures and illustrated songs.

PLEASANT STREET PARK (J. W. Chase, mgr.).—J. W. Gorman's musical comedy, "A Trip to Paris."

RELAY THEATRE, Bass Point, Nahant (H. A. Cheenoweth, mgr.).—Motion pictures and vaudeville.

NOTES.—The Lynn Theatre has been leased by Lindsey Morrison Jr. from Morrison & Stock Co. He will open the house with a stock company, practically the same company under management of the stock company at the Auditorium.....It is rumored that the Central Square will present a high class vaudeville bill with pictures this Summer policy. No effort has been made by any of the Boston theatre promoters to obtain possession of the Auditorium.

Haverhill, Mass.—The Pines Park (J. W. Gorman, mgr.) is playing one of J. W. Gorman's Comedy Company presents "The Newlyweds and Their Baby."

MAJESTIC (Jannelli & Boskett, mgrs.).—Week of 28, motion pictures, illustrated songs.

ACADEMY OF MUSIC (Jannelli & Boskett).—Week of 28, motion pictures.

We neglected to give German credit for his first class attractions and the best of players. Handicapped by a partly burned bridge, so patrons have to change cars and walk quite a distance, still business is fine.

San Diego, Cal.—Sprechels' (Dodge & Hayward, mgrs.).—Opened July 28 to a fine crowd the regular season. The opening attraction next month will be John Mason, in "Elevating a Husband," Aug. 17, 18.

SAVOY (Pantages'—S. A. Palmer, mgr.).—Week of July 28: Cora Youngblood Corson Sextette. Those Four Kids, Adair and Hickey, Ed. Vinton and Doc. Harry Hunter, moving pictures.

EMPRESS (S. & C.—Jul. Cooke, mgr.).—Week of July 28: Wilton and Merrill, Gil. Gilmore and Latour, Hugh Herbert and company, Kitty and Nicols, Edison talking pictures, and Models De Luxe.

PRINCESS (Fred Rehnow, mgr.).—Vaudeville and pictures.

MAJESTIC.—Photoplays and Otto Jeancon, singer.

LYCEUM.—The Dowell Stock Co. continues. Bill for week of 28: "Lena Rivers." Miss Ruth Lee is "A Paris Graduate." Mr. Luce is a resident of this city and is quite well known as both actor and playwright.

IRIS, PLAZA, PICKWICK, QUEEN, GRAND and ALHAMBRA all have good vaudeville and motion pictures. There are seventeen picture houses, and all doing a fine business.....Art and Mrs. Perkins D. Fisher bought a $9,000 home, and have declared their intention of making their home here when they retire from the stage.....A large number of theatrical folk have homes here, and the number is fast increasing.....Manager Rubnow announces the musical stock discontinued at the Princess, to be closed for one day three acts and pictures.....Ringling's Circus is announced for Sept. 11.

Detroit, Mich.—Garrick (R. H. Lawrence, mgr.) the Bonstelle Co. presented "Betrayina Nell," to good attendance, week of July 21. The same company in "Hawthorne" week of 28.

WASHINGTON (J. Slocum, mgr.).—Detroit's new home of drama opened its doors to the public for the first time July 28, under most happy circumstances. James K. Hackett and his excellent company of players presented "Grumpy" as the attraction, and that the persons who visited the place during the week were not disappointed was evidenced by the expression of approval heard on every hand. The same company will present "Monsieur Beaucaire" week of 28.

GAYETY (Wm. Roche, mgr.).—Follies of New York and Paris pleased fair sized houses week 28. The Marathon Girls week of 27.

TEMPLE (J. H. Moore, mgr.).—Business good week of 21. Bill week of 28: Belle Baker, Rich's Roller Skating Girls, Harry De Coe, Hyman Meyer, Caufield and Shaw, Lillian Sherman, Myrtle Victorine, and Irene Solar's Three Ballet Brothers, and the Moore-ovee.

MILES (O. W. Porter, mgr.).—Attendance up to the standard week of 28: Bill week of 28: A tabloid edition in two acts of "A Knight for a Day," will take up the entire time of the performance. Jane Corcoran is the leading role. Among the other principals in the cast are: Millfred Van, Cecil Summers, Claire Clay and Oscar Kaufman.

Des Moines, Ia.—Princess (Ribert & Getchell, mgrs.) opens Aug. 24, with musical stock company.

BIJOU (Ribert & Getchell, mgrs.).—Week of Aug. 3, "One Night in Rome" week of Aug. 24.

EMPRESS (Ribert & Getchell, mgrs.).—This house opens Sept. 24, with Sullivan & Considine vaudeville.

ORPHEUM (H. B. Burton, mgr.).—Opens Aug. 24, with vaudeville.

MAJESTIC (Ribert & Getchell, mgrs.).—Week of 27: Arthur Huston and company, Zinka Panna, Johnny Morse and company, Boyle Bros., Vasey and Dorcy, Two Deagons, Three Yoscarrys, Gilbert and Coyington, Bell and Nichols, Callonette and pictures. Big business.

UNIQUE, STAR, COLONIAL, FAMILY, all picture shows, draw big business.

IOWA STATE FAIR opens Aug. 24.

OPERA CHAIRS

FOR EVERY PURPOSE
1,000 STYLES

ESTABLISHED 1865
WRITE FOR CAT. No. 41

116-117 So. Wabash Ave., CHICAGO, ILL.
NEW YORK OFFICE, 1165 Broadway
SEATTLE OFFICE, 608-10-12 First Ave., So.
SAN FRANCISCO OFFICE 728 Mission St.

The A. H. Andrews Co.

RITZHEIMER TYPEWRITER CO. 220 W. 42d St., N.Y. Candler Bldg.
Blickensderfer, Remington, Underwood, Standard Folding Carons, Oliver, and other makes, new and slightly used, from $15 UP. Sold, Rented and Repaired

NEW YORK COSTUME CO.
Send for Catalog C. 136 pages 140 N. Dearborn St., CHICAGO

WIGS. TOUPEES, GREASE PAINTS, ETC.
And the Latest and Most Popular Styles in Ladies' Hair Dressing
A. M. BUCH & CO.
119 N. Ninth Street - - - - - Philadelphia

THE COSTUMING PROBLEM
How to get the richest effects for the least expense is readily solved, by using CRONER'S SPARKLE EMBROIDERY on your Costumes, Gowns, Curtains, Banners, etc. Sparkle Embroidery also works wonders with old Costumes and Gowns that you might consider worthless. Chiffon Tunics a Specialty. Send 50c. for Spangle Butterfly or Sunburst fully demonstrating Sparkle Embroidery.
'Phone Bryant 3172. CRONER'S SPARKLE EMBROIDERY WORKS, 209 W. 42d St., N. Y.

SECOND-HAND GOWNS SOUBRETTE DRESSES ANDREWS 506 So. State St., Chicago
STOCK PEOPLE—Will send goods on approbation.

R. H. MAYLAND & SON 54 Willoughby Street BROOKLYN, N. Y.
XYLOPHONES, ORCHESTRA BELLS, MUSICAL SPECIALTIES
NOW IN OUR OWN NEW BUILDING. EST. 1866.

CUT IT OUT and save this, you may need as some day. We manufacture Stage Properties of every description, Scenery, Papier-mache Work of every description, Mechanical and Electrical effects and deal in everything pertaining to the stage or theatre. Trunk Scenery a specialty; Stage Money, green and yellow backs, the best printed, 40 cts. per pkg.; $3 per 1,000. Write for estimate. Nothing too small or too large to the oldest house in this line in the U. S. Established 1878. This paper for reference. J. M. LEAVITT & CO., 1544 BROADWAY, NEW YORK CITY.

WANTED—For Tabloid-Dramatic-Comedies
3 UNION CARPENTERS
3 JUVENILE MEN
3 JUVENILE WOMEN
3 HEAVY MEN
3 CHARACTER MEN
IRISH COMEDIAN, with Specialty
ECCENTRIC COMEDIAN, tall and slim, with Specialty
MAN to Play the Indian in the Original Bunco in Arizona
Rehearsals start Aug. 16 at Sun Theatre, Springfield. Booked solid for 30 weeks over the Sun and Interstate Time. State all in first letter, giving experience, etc. Add. SUN & VERONEE Springfield, O

AUGUSTA PERRY WANTS
FOR FIFTH SEASON
General Business Woman, Comedian and Property Man
All must do specialty. Long season. Edwin Treyz, Frank Hayden, let me hear from you at once, it is about time. WALTER DOWNING, Mgr., Gen. Del., Manchester, N. H.

WANTED, FOR THE
C. W. PARK DRAMATIC COMPANY
No. 1 people in all lines. Those doing Specialties preferred. Good Sketch Team for Small Parts and Specialties to change for one week or two weeks. Wire lowest.
JAS. A. PARK, Mgr., Hopkinsville, Ky.

WANTED, FOR
H. WILMOT MARJIE
YOUNG-ADAMS COMPANY
Al Heavy Man, same Juveniles; Gen. Bus. Man, with specialty; also CLEVER WOMAN, for fourth business. Rep. and Stock Experience necessary. Strictly sober, reliable, well dressed people. State all, with programs and photos. Rehearsals Aug. 18.
H. WILMOT YOUNG, Mastens, N. Y.

WANTED, FOR
HALE & OPPENHEIMER ATTRACTIONS
"IT'S ALL ON THE QUIET," "THELMA"—"THE LOVE PIRATE," To open in September. Dramatic, Farce and Musical Comedy People; all lines. Singing and Dancing Acts, Agents, Carpenters, Property Men and Piano Players. All particulars first letter, what you can and will do, age, height, weight, lowest salary, etc. Address
HARRY N. HALE, 870 N. 20th St., Lincoln, Nebr.

MORRIS & McDONALD'S TABLOID VERSION OF
HUMPTY DUMPTY
Headed by Eddie McDonald, America's Famous Pantomime Clown. Now booking season 1913-14. Opening about Oct. 6.

WANTED, TO COMPLETE COMPANY
Specialty People who can work in pantomime. Can use good Toe Dancer. State your lowest salary. Pay your own. Vaudeville Managers in Pa., N. Y. and Canada, send open time. Address
FRED MORRIS, Oakmont, Pa.

WANTED
Ambitious Young Men or Women Traveling in Vaudeville
Who are desirous of making $25 to $40 per week extra, working a few hours each day, obtaining permission from factories for us to send Emergency Cabinets on approval. It's easy. If you're ambitious to earn extra money, write today. THE ACCIDENT CABINET CO., Kalamazoo, Mich.

STEREOPTICONS, $12.00 to $20.00; Spot Lights $20.00 to $35.00. Catalogue of Moving Picture Supplies. List of Used Films.
L. HETZ,
202 E. 23d St., New York.

WANTED Acts of All Kinds SEND PHOTOS.
500 Letterheads and Fine Cut for $4. PINN, the Printer, 346 East 31st Street, Bet. Broadway and Fourth Ave., New York City.

NEW 212 PAGE ILLUST. MAGIC CATAL
Containing cuts of Leading Conjurors, 50c. New 124 page book Catal., 25c. None free.
W. D. LEROY, 103 Court St., Boston, Mass.

PLAYS And the right to produce them at cost of manuscript. Get New Catalog. N. Y. PLAY BUREAU & AUTHORS' EXCHANGE, Tremont Theatre, N. Y. C.

SCENERY
ALL KINDS of new and second hand scenery in stock. Large cups for scenic rehearsals. H. P. KNIGHT, 140th St. and Mott Ave., New York City. 20 minutes from Times Square to Mott Ave. Station, Bronx Subway. 'Phone 1631 Melrose.

★★★

The House and the Man that Never Fails to Please the Singer, Manager and the Public

CHAS. K. HARRIS

When all other composers and writers fail to turn out hits, the profession invariably turn to the only real, live, original song writer and publisher, CHAS. K. HARRIS, and his famous staff of writers, who always turn out the real, live hits, year in and year out. This season is the COMING BANNER SEASON of all. One glance over the great list of original titles will convince the most skeptical. This list includes high class ballads, descriptive songs, sentimental love ballads, double songs, ragtime hits and novelty song successes. Pick out the song that is best suited to your style and voice. Send for it now, don't wait, and you will find your success assured for the coming season.

CHAS. K. HARRIS BALLADS

DON'T YOU WISH YOU WERE BACK HOME AGAIN

BALLAD HIT OF GEO. EVANS' (HONEY BOY) MINSTRELS, AND A SONG THAT IS MAKING MANY VAUDEVILLE ACTS FAMOUS. THE ONLY NOVELTY BALLAD NOW BEFORE THE PUBLIC. THIS SONG CAN BE USED AS A GREAT DOUBLE NUMBER SENSATION.

NO ONE ELSE CAN TAKE YOUR PLACE AGAIN

A STIRRING BALLAD IN MARCH TIME. JUST OFF THE PRESS, AND BEFORE LONG WILL BE HEARD THROUGHOUT THE COUNTRY.

FIFTY TIMES A DAY

A LITTLE NOVELTY SONG INTRODUCED BY GRACE EDMUNDS, OF THE "OH! OH! DELPHINE" CO, IN VAUDEVILLE. DON'T FAIL TO WRITE FOR IT.

TWO SONG HITS BY GEO. EVANS (HONEY BOY)

ON ACCOUNT OF THE MANY REQUESTS MR. EVANS HAS HAD FOR A SONG ON THE ORDER OF HIS FAMOUS HOODOO DOO MAN HE HAS WRITTEN

THE MOONY MOONY MAN

WHICH IS A RIOT IN HIS MINSTREL SHOW.

WHEN THE ROSES BLOOM IN DIXIE LAND

A GREAT SONG FOR CLOSING AN ACT OR SONG AND DANCE EFFECT. THESE SONGS FEATURE NUMBERS IN GEO. EVANS' MINSTRELS AND THERE ARE NO RESTRICTIONS

JAMES THORNTON, FOR THE FIRST TIME SINCE HE WROTE HIS "WHEN YOU'RE SWEET SIXTEEN," HAS GIVEN TO MR. HARRIS

LIVE IN MY HEART AND PAY NO RENT

EVERYONE WHO HAS HEARD IT PREDICT THAT IT IT THE EQUAL, IF NOT BETTER, THAN ANYTHING THIS GIFTED COMPOSER HAS EVER WRITTEN IN HIS LONG CAREER OF HIT WRITING.

LEO EDWARDS' TALKED ABOUT SONGS

YOU'RE A DEAR, SWEET BOY

Lyrics by WILL D. COBB

A NEW KIND OF A BOY SONG. CAN BE SUNG AS A SINGLE, DOUBLE, OR BIG PRODUCTION NUMBER. INTRODUCED BY JOSE COLLINS AND MAURICE FARKOA.

WOULD YOU THINK ME AS NICE TOMORROW NIGHT

IF YOU MET SOME ONE NICER TONIGHT?

Lyrics by WILL D. COBB

THE BEST LITTLE WALTZ SONG IN YEARS. A GREAT SPOT LIGHT NUMBER.

WE'VE HAD A LOVELY TIME, SO LONG, GOOD-BYE

Lyrics by BLANCHE MERRILL

SUNG IN JESSE LASKY'S TRAINED NURSES. SUITABLE FOR SINGLE, DOUBLE, QUARTETTES AND PRODUCTIONS.

PLAY A RAG (GREAT YIDDISH NUMBER)

Lyrics by HERMAN TIMBERG

TO BE FEATURED BY HERMAN TIMBERG IN HIS NEW SHOW THIS SEASON.

BRING BACK THE LOVE DAYS OF JUNE TIME

Music by A. BALDWIN SLOANE Lyrics by BOBBY HARRIS

BEAUTIFUL WALTZ BALLAD, SUCH AS ONLY THIS GIFTED COMPOSER CAN WRITE AND LYRICS THAT ARE A CREDIT TO THE AUTHOR. THIS SONG SUITABLE FOR ANY HIGH CLASS SINGER

GOOD-BYE, RAGTIME

Lyrics by A. M. SWANSTROM Music by CAREY MORGAN

THIS IS THE LAST WORD IN RAGTIME SONGS. A SURE SENSATION. GET IT QUICK.

ALSO "Traveling Man," by Edwards & Low Brown; "Please, Central, Find My Mama," Chas. K. Harris; "I Want to Dance, Dance, Dance," Edwards and Merrill; "Sweet Rosie Summers," Edwards and Cobb; "Not Till Then Will I Cease to Love You," Chas. K. Harris; "I Long for You Tonight," Chas. K. Harris; "Hello, New York Town," by Marshall and Murphy.

REGULAR COPIES OF THE ABOVE SONGS CAN BE HAD AT ALL THE KRESS, KRESGE AND WOOLWORTH, AND McCRORY STORES THROUGHOUT THE U. S. AND CANADA.

ADDRESS ALL COMMUNICATIONS TO **CHAS. K. HARRIS**

Columbia Theatre Bldg., Broadway and 47th St., NEW YORK CITY. MEYER COHEN, Mgr.

TEN CENTS

AUGUST 9, 1913

THE NEW YORK CLIPPER

Dramatic
Vaudeville
Burlesque
Circus
Carnivals
Minstrels
Fairs
Parks
Motion
Pictures

Oldest Theatrical Journal in America
Founded in 1853 by Frank Queen

WE THOUGHT IT WOULD BE A HIT; THE PERFORMERS SECONDED THE MOTION AND ITS RECEPTION BY THE PUBLIC EMPHASIZED THAT IT IS A HIT!

"THE CURSE OF AN ACHING HEART"

THE MOST ATTRACTIVE, DESCRIPTIVE MORAL BALLAD EVER WRITTEN. READ THE LYRIC, THEN YOU WILL UNDERSTAND WHY IT IS A HIT!
THE MUSIC CARRIES OUT THE THEME PERFECTLY!

ORCHESTRATIONS IN YOUR KEY READY

PUBLISHED BY LEO. FEIST, INC., 144 WEST 37th STREET, NEW YORK CITY

Hits-HARRY VON TILZER-Hits

The most wonderful collection of songs ever turned out of one house. THAT'S WHAT ALL THE PERFORMERS TELL US who have been all over town in search of new material. They all say: "Harry, you have certainly got the hits this year." They are all so good we don't know how to routine them. Now, IT'S UP TO YOU, take your pick. The Songs below are all HITS.

A WONDERFUL MARCH SONG

LUCKY BOY

Better than I Want a Girl. Great for Quartettes. It has the punch

A GREAT NOVELTY SONG

SWING, SWING, SWING

This song looks like a bigger hit than Row, Row, Row. Great comic catch lines

ALREADY A BROADWAY HIT

LOVE ME WHILE THE LOVIN' IS GOOD

Great double version for boy and girl. Also two men or two girls.

HERE'S WHAT YOU WANT A REAL COON SONG

LOVE WHEN YOU SPEAK OF LOVE

THAT'S MY NAME

A new idea. A real STERLING and VON TILZER coon song like they used to write

A GREAT COMEDY SOUBRETTE SONG

WHAT A FOOL I'D BE

Great extra chorus. Great boy and girl version. Full of laughs

A GREAT KID SONG

WHAT'S THE GOOD OF BEING GOOD

(WHEN NO ONE'S GOOD TO ME)

A better song than PICK ON ME. Great extra comedy verses. A sure hit.

ANOTHER SURE FIRE HIT

I NEVER HEARD OF ANYBODY DYING FROM A KISS

This is a real novelty song, better than THE GREEN GRASS GREW ALL AROUND

YOU'VE HEARD LOTS OF CHICKEN SONGS. WELL, THIS IS IT

ON MY CHICKEN FARM

Lots of funny catch lines. This song has got the punch

ANOTHER BRAND NEW IDEA

ON OUR UMPAH HONEYMOON

WATCH this song. It looks like the dark horse in the race

ED. MORTON'S BIG RAG SONG HIT

SINCE MRS. McNOTT LEARNED THE TURKEY TROT

GEO. WHITING'S GREAT IRISH SONG HIT

WHEN MICHAEL DOOLEY HEARD THE BOOLEY BOOLEY

HARRY VON TILZER MUSIC PUBLISHING CO., 125 W. 43d ST., N. Y. CITY

CHICAGO OFFICE: Grand Opera House Building. ROCCO VOCCO, Manager

NEW YORK CLIPPER

THE OLDEST AMERICAN THEATRICAL JOURNAL.

Copyright 1913, by the Frank Queen Publishing Company (Limited).

Founded by FRANK QUEEN, 1853. NEW YORK, AUGUST 9, 1913. VOLUME LXI—No. 26. Price, 10 Cents.

THE INDEPENDENTS AND MARINELLI

The announcement of the U. B. O. and Martin Beck that they would do no further business with the H. B. Marinelli Agency has brought offers from several of the independent circuits to affiliate with Marinelli's International Agency. The Sullivan & Considine circuit is one of the large independent organizations which are announced, among several others, as having joined the Marinelli camp.

At present Marinelli is supplying acts for the Eva Tanguay Co., the combination headed by Gertrude Hoffmann, Lady Constance Stewart Richardson and Mlle. Polaire, as well as several road shows which John Cort will put out.

FRAZEE'S PLANS.

H. H. Frazee announces that he has practically completed his plans for the beginning of the coming season, so far as new productions are concerned. They include a new comedy, two musical offerings, the bookings of his Longacre Theatre, New York, and Cort Theatre, Chicago, and four companies on tour in "Five Feathers," for all of which preparations are now in progress.

"The Silver Wedding," by Edward Locke, has been selected to re-open the Longacre, Monday, Aug. 11. Thomas Wise is to be featured in the principal role, and the company will include: Alice Gale, Florence Malone, Edna Temple, Violet Moore, Lillian Rose, Frank McCormack, Guisslo Socola and Louis Esposit.

On Sept. 15, at the Nixon, Pittsburgh, Pa., Mr. Frazee will produce "The Coquette" for the first time on any stage, with Anne Swinburne featured in the prima donna role. Harry B. Smith, who has many recent successes to his credit, is now putting the finishing touches on the libretto, while Victor Herbert has contracted to deliver the score before the middle of August, when Miss Swinburne returns from abroad for rehearsal. The production, which will be staged under the direction of Frederick Latham, comprises two acts, the locales of which are first in England and later in Paris. Miss Swinburne is to create the role of an English schoolgirl who develops an unlooked for temperamental nature, which leads her into many apparently compromising escapades. A cast of unusually capable and well known principals are now being assembled for "The Coquette," which will also have its New York *premiere* in the Longacre Theatre.

Considerable interest attaches to the announcement that Mr. Frazee is to produce "Isle," made into a libretto by Robert W. Chambers, the novelist and author of the book, with the assistance of Ben Teal, as collaborator. The idea of visualizing in a musical comedy the characters in Mr. Chambers' "souvenir arts" satire is considerably enhanced by the announcement that William Frederick Peters is to supply the score.

While no definite date has been announced, Mr. Frazee has engaged Frank Lalor, of "Pink Lady" fame, for the principal comedy part in "Isle," the New York *premiere* of which depends largely upon an available date at the Longacre Theatre.

Although its first season is still in progress, the completion of which will comprise just an even year of performances, "Five Feathers," with its all star cast, including Robert Edeson, Wilton Lackaye, Rose Coghlan, Max Figman, Lolita Robertson, etc., will begin its second year on Aug. 30, by opening Cohan & Harris' new Bronx Theatre. In addition to the original company of stars, three other companies have been engaged to present the play, along as many different routes of one night stands throughout the country and Canada, so that every community with a theatre-going public will have an opportunity to see what Mr. Frazee considers his most successful production of last season.

Among the players engaged for the new "Five Feathers" companies are: William Macauley, Brandon Evans, Richard B. Webster, Mrs. R. E. French, Elizabeth Irving and Edna Bothner, for the Eastern company; J. J. Ivan, Graydon Fox, W. H. Pendergast, Ethel Strickland, Sue Stillman, Mabel Strickland, David J. Marlowe and May Greville, for the Western company; Willis Reed, F. H. Granby, Virginia Hall, Helen Hilton, Mercedes Clarke and Grace Bryan, for the Southern company.

Following the scheduled productions already announced for the Longacre Theatre, Mr. Frazee has contracted to produce "The Realist," a new play by Eden C. Greville, and later in the season will also produce a new play by Frances Whitehouse, and a modern drama by Catherine Chisholm Cushing, the author of "Widow by Proxy," "The Real Thing," etc.

NIRDLINGER AND LOEW PART.

From Philadelphia last week came the announcement that the Loew-Nirdlinger syndicate had come to a parting of the ways.

Marcus Loew, by the split-up, is to retain control of the Metropolitan Opera House, while Fred. G. Nixon-Nirdlinger is to devote his individual efforts to the Big Grand Opera House, at Broad Street and Montgomery Avenue, now undergoing a complete reconstruction.

What disposition will be made of the other interests of the firm has not yet been announced. These consist of the big theatre in the course of construction at Germantown and Maplewood Avenues, and the Chestnut Street Opera House, which was to have been opened next Fall as a vaudeville house in opposition to B. F. Keith.

Estimates have been taken for a reconstruction, to cost $75,000, to this latter house, but it is now said that the owners will withhold the awarding of the contract until it has been absolutely determined who the lessees will be.

BLIND SINGER DIES.

Prof. L. W. Titus, a blind singer of St. John, N. B., Can., died July 24, after an illness of several months. The body was taken to Duxbury, Mass for burial. Mr. Titus had sung in several church choirs in the Canadian city and also several motion picture houses.

LAURA HAMILTON, who plays the part of Buster Collier, in "The Passing Show of 1913," at the Winter Garden, and later does an impersonation of Elsie Janis as "Cinderella," has been placed under a five year contract by Messrs. Shubert. She will remain with "The Passing Show" however, during the life of its run.

MARKS BROTHERS' REUNION.

"Some banquet" was the verdict heard after the family spread given by Tom Marks at his Summer cottage, "Ein go Braw," Christies Lake, on Saturday, July 26. It was a family reunion of the famous Marks Brothers, with an extract of theatrical folks to give it flavoring. All the brothers with the exception of Joe Marks were at the banquet. Joe is still on the road gathering in the "shekels" with his big Summer attraction. It was one gala day for the Marks Brothers and their relatives and friends. A more delightful day, a more picturesque spot or a more sumptuous repast could not have been asked for, and the event will not be forgotten for many a day by those present. The party broke up about midnight, and they all wore "the smile that won't come off."

Among the family party were: Mrs. Marks, the mother of the Marks Brothers; R. W. Marks, his wife, May A. Bell Marks, and family; Ernie Marks, his wife, Kitty, and family; Alex. Marks, George Marks and Mr. and Mrs. Mac Marks. The host was Tom Marks, and the hostesses, Mrs. Tom Marks and daughter, Arlie. Among the theatrical guests were: Mr. and Mrs. Mathews, Mr. and Mrs. W. L. Phillips, Chris Allen, Mr. and Mrs. H. Webb Chamberlain, Mr. Herbert and A. R. A. Barrett.

NEW POLICY AT LYRIC, HACKENSACK.

That Delevan Howland made a very wise suggestion to Manager Otis, of the Lyric Theatre, in Hackensack, N. J., when he advised putting on a couple of acts of vaudeville in addition to the moving picture attractions.

Manager Otis was not slow in considering the move, and ever since the new policy of two acts besides the pictures was inaugurated three weeks ago, the house has done a really wonderful business, and scores of letters are being received at the theatre daily from recognized as well as amateur performers requesting dates to show their new material.

THE MULLIGAN GUARDS, WITH THE "101 RANCH" SHOW.

HOUDINI'S MOTHER DIES.

Among the passengers who arrived in New York on board the *Kronprinzessin Cecile*, of the North German Lloyd Line, July 29, was Harry Houdini, "the handcuff king." Mr. Houdini was in Stockholm, Sweden, when he received word of the death of his mother, Mrs. Cecile Weiss, which occurred July 16, at her home in Appleton City. The funeral took place at 278 West One Hundred and Thirteenth Street, July 30.

KEITH THEATRE OPENINGS.

General Manager E. F. Albee announces that B. F. Keith's Colonial, Alhambra and Bronx Theatres will open for the season of 1913-14, on the afternoon of Monday, Sept. 1, with bills of all star Keith vaudeville. The Bushwick will open its season on Monday matinee, Aug. 25. The Orpheum's opening date will be announced later. The new Prospect Theatre will open its doors to the public into next Winter.

Scene from Essanay's Two-Reel Feature, "ALKALI IKE'S GAL." (Released Aug. 15.)

REJUVENATED WALNUT.

The historic Walnut Street Theatre has been given into the hands of architects and contractors by its new lessees, for the purpose of making it one of the most and most beautiful playhouses in the city. In accordance with the city's specifications many extensive and noteworthy improvements will be made, chief among them being the construction of a mammoth fire tower, wider exits, improved fire escape equipment and various other suggested alterations, all of which will make for the theatre's safety as well as for the comfort of its patrons. The alterations will extend to every part of the building, so that when completed it will present an appearance of newness equalled by few of the city's playhouses.

A centrally located, popular priced theatre presenting traveling attractions has been a long felt want in Philadelphia, which the Walnut Street Theatre promises to fulfill the coming season. It will be devoted to the presentation of a splendid line of attractions following its reconstruction, its redecoration and its general rehabilitation.

Traveling companies playing downtown theatres have hitherto been confined to those whose prices are above the dollar mark, but with the advent of the Walnut in the field these same attractions, after having played at high prices, will return for popular priced engagements. In other words, the Walnut's policy will be identical with that of the Grand Opera House, in New York, acknowledged to be one of America's most successful playhouses. It will be the theatrical bargain counter of the city, for not only will popular priced attractions be presented, but in addition there will be many of the present day stellar successes, hitherto unseen in Philadelphia, at low prices.

Among them will be: "Bought and Paid For," "The Man from Home," "The Slenderfirth," "Rebecca of Sunny Brook Farm," "The Round Up," "Officer 666," "A Fool There Was," "Madame X," Chauncey Olcott, "Hunt and Jeff" and "The Common Law."

Messrs. Louis H. Mayer and Ben Stern, the new lessees, have risen to an enviable position in theatricals, and their invasion in the local field promises much for the advancement of a higher standard of popular priced amusements. The resident management of the house has been entrusted to W. Bayard Wagenhurst, one of Philadelphia's most efficient and most popular theatrical managers.

Although the opening is yet uncertain, it will be in all probability some time in Sept., and the attraction will be one of New York's well known musical successes.

DARLING RETURNS.

Edward V. Darling, chief booking expert of the United Booking Offices, has returned from an eight week's tour of European music halls in search of novelties for "big time" theatres in this city. He has signed many acts from Liverpool to Moscow, and signed up several score celebrated artists to appear in U. B. O. Keith's houses, commencing on Labor Day. Mr. Darling opened up E. F. Keith's Colonial on July 28 for her appearance at the Colonial in September, during her brief holiday in this country.

A cable from Miss Lucy, we were gave the information that if her terms were granted she would appear for two weeks at the Colonial, in a musical sketch, by Sir J. M. Barrie, who is writing a four act comedy in which Miss Levy is to be starred, while she quits musical work at the conclusion of her engagement at the London Hippodrome.

General Manager E. F. Albee, of the United Booking Offices, gave Mr. Darling *carte blanche* while abroad, and as a result of the booking expert's European trip the B. F. Keith theatres will present the pick of European acts during the coming season.

To celebrate his return Mr. Darling was given a banquet by his associates at the home of Max Hart, in Freeport, L. I.

"THE MIDNIGHT GIRL."

Rehearsals have begun of "The Midnight Girl," a musical farce comedy which Adolf Philipp has adapted for the German-American stage from the French of Paul Herve and Jean Briquet.

"The Midnight Girl" will be produced on Monday evening, Sept. 1, (Labor Day), at the comedian's cosy little playhouse on East Fifty-second Street, and Adolf Philipp will play the leading male role, supported by Ilerie Mayhoff, Emil Beria, Dora Bregowska, Marie Serini, Ernst Neumann, Flora Arndt, Jeschen Schumann, Karl Steindler, Jacob Brust, Otto Meyer, Edith Borel, Rose Kissling Dobera, Fanny Dascking, F. E. Kuhnsch, and other well known actors and actresses whom Mr. Philipp has engaged from the principal cities of Europe.

Carl Weyers will lead the orchestra; Paul Philipp will continue to look after the business end; Milton S. Harris, assistant manager, and Otto Hess, treasurer.

"THE GREAT ADVENTURE."

Arnold Bennett's comedy, "The Great Adventure," which has been the greatest success of the theatrical season in London, will open its New York engagement Monday, Sept. 1, at Mr. Ames' new theatre on West Forty-fifth Street, for which the name, "The Gotham," has been definitely selected.

"The Great Adventure" was written by Mr. Bennett, around the story used in his novel, "Buried Alive," which was originally published in 1908, and has long been one of his most popular books. Mr. Bennett has taken the salient incidents and situations of the novel, and used them as a basis for his play.

Janet Beecher will play the principal role in Mr. Ames' production of the comedy. The remaining members of the company were engaged by Mr. Ames while he was abroad, and are already arriving for the rehearsals.

"POTASH AND PERLMUTTER."

"Potash and Perlmutter," the three act comedy presented at Nixon's Apollo, Atlantic City, N. J., this week, is founded upon characters and incidents in the famous stories by Montague Glass. The company includes: Ellis Proctor Otis, Alexander Carr, Barney Bernard, Louise Dresser, Lee Kolmar, Joseph Klugar, Leo Donnelly and Albert Parker. "Potash and Perlmutter" goes to the Cohan Theatre, New York, for the season.

25 YEARS AGO.

Under this heading we will publish each week important and interesting amusement events occurring in the corresponding week a quarter of a century ago.

Aug. 3, 1888.—Blanche Sayino (Blanche Walsh) made her professional debut, as Desdemona in "Othello" at Windsor Theatre, New York. Stanislaus Stange was the bago.

Aug. 4.—Richard Mansfield made his London, Eng., stellar debut in the title role of "Dr. Jekyll and Mr. Hyde," at the Lyceum Theatre.

Aug. 6.—American debuts made by Millie Dillon, Twibell Sisters, Tom Costello and Bibb and Hobb, at Long Branch, N. J.

Aug. 6.—Turner Grand Opera House, Davenport, Ia., opened.

Aug. 6.—Dillon Theatre, San Francisco, Cal., opened.

Aug. 6.—"Craig's Hollow," by Howard Van Horn, originally acted at Ulrich's Opera House, Burlington, N. J.

Aug. 8.—Crawford Grand Opera House, Wichita, Kan., dedicated.

Aug. 9.—"Twenty to One," an adaptation of "Zehn Madchen und Kein Mann," by W. A. Mesinger, originally acted in English at the Wieting Opera House, Syracuse, N. Y.

Aug. 9.—"Three Blind Mice," by Frank Dumont, originally acted at Towers' Opera House, Grand Rapids, Mich.

DURING THE WEEK.

W. L. Douglas ventured his person through THE CLIPPER, to be sure that his name was stamped on the bottom of all Douglas shoes.

THE portrait of Wm. J. Gilmore appeared on the front page of THE CLIPPER.

THE Ness Family were in Wisconsin and Minnesota.

GUS WILLIAMS' CO. was in Canada.

HENRI E. DIXEY arrived in Paris, France.

PATSIES signed for "Last in New York."

ALBINI AND NELLIE MAGUIRE were engaged to come from Europe by Harry W. Williams.

WILL DELAVOYE was with the Barlow Bros.' Minstrels.

MINNIE LEE was at the Casino, Sea Side City, N. J.

GEORGE SUN closed with the Hartino Show.

THE ORTON Circus was in California.

JESSIE DE MOTT was with the John Robinson Show. "Master" Johnny Robinson was visiting the show.

PATTI ROSA sailed for Europe.

A. M. PALMER'S COMPANY left New York for San Francisco, to play "Partners," including Aaaie Ilennessy, J. H. Stoddard, Alex. Salvini, E. M. Holland, Frederick Robinson, Wm. Lavidge, C. D. Finnelton, Ernest Millward, Mrs. S. J. Phillips, Marie Barroughn, Cora Lipman, May Hrogan, Annie Homan and Little Gertie Homan.

FAY TEMPLETON signed for Rice's "The Corsair" and "Nadjy."

MAY BUWAHN'S Big BURLESQUE Co. announced Sullivan, Harry Harris, Fisher and Clark, G. Donald Melville, Jennie Mack, Harry Morris, Kitty Wells, George Hall, Hedder Wells and Alvarez representative; Wm. Skuse, leader.

ADA GILMAN signed for "Hubbing Over."

J. K. EMMETT sailed for Europe.

EDGAR SELDEN signed for Rice's "Will o' the Wisp."

FRED. FAULDING, IDLEN RUSSELL AND MILNES LEVICK signed for "Phillip Horne."

ROBERT NELSON sailed for Europe.

LARRY TOOMEY was at Myrtle Kingsland's Casino, Rockaway Beach.

TIMMAN GLENNEY recovered and rejoined his brother, Will.

FRANK FARRELL rejoined the Field Minstrels.

THE Human Gas Jet was at Epstein's Museum, Chicago.

ANDREWS' CARNIVAL OF NOVELTIES played Leadville, Colo.

AMBER'S OPERA CO. were at Terrace Garden, New York.

THE Hart was beaten by Firenzi; Badge sent Hareland.

GEORGE CASTLE announced his circuit, including Robinson's Wonderland, Detroit; New Olympic, Chicago; Kohl & Middleton's South Side and West Side Museums, Chicago; J. Litt's Palace Museum, Milwaukee, and Kohl & Middleton's Museum, at St. Paul, Minn.

AL. HAYNES left Austin & Stone's, Boston.

CAPT. PAUL BOYTON was with the B. & R. Show.

SIG STRAIGHT signed to write music for Henry's Minstrels.

HARRY WILLIAMS issued a call for the N. S. Wood Combination.

A. H. KOGEL AND MAURICE MCNEIL announced themselves at liberty.

HARRY KENNEDY christened his act "Wooden-headed Aristocrats."

ANNIE OAKLEY, RICE AND BARTON AND LITTLE TICH signed with Pastor's Road Show.

CRAWFORD ON KEITH TIME.

E. F. Albee announces the engagement of Clifton Crawford for fifteen weeks of vaudeville in B. F. Keith's theatres, beginning Sept. 1, at the Colonial. Mr. Crawford will present a new act.

GERTRUDE RUTLAND.

One of the prettiest, as well as one of the most promising of all of Lew Fields' pretty girls, is Gertrude Rutland, daughter of the late Professor John Rutland, of Harvard, in his time one of the best known of American dancers. Miss Rutland, who is barely twenty years old, graduated from the Roxbury, Mass., High School three years ago and, wishing to add her whatever talents came to New York with a note of introduction to Mr. Fields. At Mr. Fields' by her youth and beauty, Mr. Fields at once placed her with one of his big musical productions, and she has remained with him as a solo dancer and singer of small ingenue parts ever since. She is now playing with Mr. Fields in "All Aboard." She is one of the best dancers on the American stage to-day, and has been offered many opportunities of going with other managements, but she prefers to remain with the man who first gave her stage work.

WE'VE GOT IT—WHAT?

A RIOT OF HITS

THE SENSATION OF THE COUNTRY

YOU MADE ME LOVE YOU
I LOVE HER, OH! OH! OH!
COME AND KISS YOUR LITTLE BABY
I HAVE YOU
FLOATING DOWN THE RIVER ON THE ALABAM
THERE'S A WIRELESS STATION DOWN IN MY HEART

BROADWAY MUSIC CORPORATION
Exchange Building, 145 W. 45th St., NEW YORK CITY

WHAT IS IT?

WILL VON TILZER, President

YOU MADE ME LOVE YOU

TOD'S TIPS.

THERE is a clever looking, dainty singing comedienne "in town" just now, who began to bloom into a star while with the "Three Twins" company alongside of Bessie McCoy and Clifton Crawford. Blanche Colvin is this young lady, who is on the speed road to becoming one of "our own" future vaudeville headliners. Blanche only dropped into the vaudeville end of it as a "single" recently, and those dancible limbs of hers, her good singing voice, pretty face and a heap of captivating personality bounded her into the rays of fame in a surprising manner. She made the big time managers take more than one notice of her when she "ran away with the bill" at the New Brighton Theatre, down by the sad sea waves, a few weeks ago, and —well, just watch how nearly that name of Blanche's will fit the calciams "out front" in the near future.

CARMEN ESCELL, the dainty violinist, who recently cashed sweet success on the Proctor circuit, continues to clean up the encouraging thing while kept busy through J. C. Peebles offices.

NOTABLES galore were guests at Billy Matthews' Twenty-Third Street Theatre one evening last week. Gus and Frank McCune spun up in a big yellow car (to look 'em over), Mr. and Mrs. "Tom" Kyle wandered in with Winnie Vacation Cornell, sad to top off the very delirious evening impresario Harry Leonhardt came rather late, and even Johnnie Back called up "Little Napoleon." It's the climate, my boy, it's the climate.

HAYES AND WYNNE pretty nearly stopped the show with their rapid fire song and dance bit.

MARY KEOGH, "the kidlet," was e full grown hit at Loew's Greeley Square, latter half of last week.

DAVE FERGUSON worked the Columbia, Brooklyn, three days of last week, but Dave says that's all he did "do," as his stuff went clean out into Washington Street at most shows. Somebody asked Dave if he had ever played Newburgh—! Everything got black, fellers. The party is "doing nicely."

THE Crotty Trio, fine singing and dancing three, closed a successful season at the Empress, Ft. Wayne, Ind., last week, and after a few weeks of the rest stuff at their home in Orville, O., they will jump to San Francisco to fill engagements out along the Coast.

GRIFFIN GILSON'S fractured limb is coming into its own again nicely. Gerlie doesn't regret "that day" she had at Rockaway, even if something did give way on her trip home.

PRICE AND TERMINI, the boys with the violin and harp, are getting more "class" to their neat little act at every show. These boys should cause some excitement "up there" soon.

"QUERNIN" THOMAS will be "indisposed" early this month, but "back on the job" for here, after a fortnight's idleness, because contracts are calling.

"ICE CREAM" BILLY MATTHEWS is laying in a store room full of Moe Levy specials for the Winter, for the purpose of looking the part he plays at Proctor's Twenty-third Street Theatre. Billy has been wearing a sad chin of late, for Jules has failed to show at his big small time house as regular as of yore.

"JIM" BAILEY, the "big feller" of the actor forces at the Reliance M. P. studios, is likable to be seen in vaudeville in a nifty monologue this season. That's providing the pictures can spare him. James pitched the Reliance baseball team to nine victories during the existence of the Motion Pictures League, but the club wouldn't lose a game so the whole thing went up in smoke. Too bad for Rosemary Thebe and all the rest of the girls, for they were grabbing bets on "their boys" every Saturday, while leading man Captain Irving Cummings was combing out the necessary singles that won many games.

WINIFRED CUMMINS, "the girl at the window" up in F. F. Proctor's booking offices, opened a few weeks' vacation Monday up in Fairfield, Conn. Fairfield is noted for its eugenent trees, so while being wafted in the hammock by the breezes from the lake and listening to the squirrels, Winnie should grab off enough pleasure to put a new wreath to that ever ready smile of hers.

JIMMIE BUTT headed the bill at the Empress, in Salt Lake City, week of July 21, and knocked 'em dead with that real nifty monologue, and the fight recitation to finish. Gentleman James is the same little shifty guy up there behind the footlights as he was in the ring.

LAURIE ORDWAY, who had to cancel an engagement at Pantages' Savoy, in San Diego, a short time ago owing to illness, showed there a fortnight ago, and "the folks" just gave her the biggest kind of a welcome.

COBA YOUNGBLOOD COBSON'S SEXTETTE of pretty and musically talented girls are being rated "the best ever" out on the Coast, at present. Some girls, some music —ah! Considerable act.

FRANCES WHITE, scobretting with Charles Alphin's company at the American Theatre, in San Francisco, romped away with great success in her renditions of "Mr. Gibson" and "I'm Crazy 'Bout the Singer at the Cabaret," when the company presented "The Follies of Paris" as their week's attraction ending July 26.

THE Carrays, with their novel juggling, wire walking and hoop rolling act, are around Iowa working the local open air reserts.

MARGARET S. MARLOW, of Ilnutou and Marlow, has been seriously ill for some time in Chicago, and expects to be sufficiently recovered by Aug. 6, to start rehearsals wit't "The Wolf" Co.

RECENT ENGAGEMENTS FOR THE CENTURY.

Louis Kreidler, baritone, was engaged some time ago for the coming season of grand opera at the Century Opera House, but did not know it until two days ago. This paradoxical situation came about through a meeting of Milton Aborn and Gaston Cusanis, in Paris, in June. Kreidler was a popular member of the Aborn Opera companies until last Fall, when Mr. Cusanis drafted him for the Metropolitan Opera Company, with which he sang last Winter. The American managers were inconvenienced at the time by the loss of one of their best baritones, and Milton Aborn told the Metropolitan director that the only way he could make amends for his high-handed seizure made last year was to let him have Kreidler for the Century Opera Company. This was agreed to, and the services of the baritone were transferred without his knowledge.

Since the senior member of the firm returned from Europe, the Messrs. Aborn have completed a number of other important engagements for the Century. These include: Carlo Nicosia, who was one of Hammerstein's conductors at the Manhattan and Philadelphia Opera Houses; Mary Jordan, an American contralto; Francisco Daddi, tenor-buffo, who has been with the Chicago-Philadelphia Company, and two other former members of Aborn Opera Companies; Jayne Herbert, contralto, and Morton Adkins, baritone. Mr. Adkins, in addition to his services in the Century Opera casts, will give instruction in English diction to members of the company.

RECEIVER'S SALE.

The stock, office furniture and fixtures of the German Medicine Co., which went into the hands of a receiver some time ago, will be sold at public auction Aug. 8, at 1613 Central Avenue, Cincinnati, by Edward T. Dixon, receiver.

THE LYNOTTS SISTERS mourn the loss of their father, who died July 24.

MAJOR ALEX. HARTEL.

The major in 1867 was on the road with "The Black Crook" company, when he was with the "Cinderella" Co. At that time he was only eight years old and after his first venture he stayed at home until 1872 and went to school. In the latter year he opened at McVicker's, Chicago, playing the oboe in the orchestra until the Summer of 1876, when he left there to go with the Great Roman Hippodrome Circus in which he changed to drums.

The show closed in Buffalo and he went to Rochester, N. Y., opening there at the St. Paul Street Theatre. While there he joined the Fifty-fourth Regiment. In 1879 he went with J. H. Haverly's Minstrels. Then he opened in Waldman's, Newark, N. J., in 1881. Following this he opened in the Standard Theatre, Chicago, in 1883.

In the Summer of 1887 he opened at McVicker's Theatre for the run of "A Midsummer Night's Dream," in 1890 he was with Haverly's Minstrels again. In 1892 he went to the Coast with Goodyear, Elitch & Shilling's Minstrels and the following season he was in Chicago with Sam T. Jack. In 1894 he was with Haverly's active work, so he expects to continue with his present occupation.

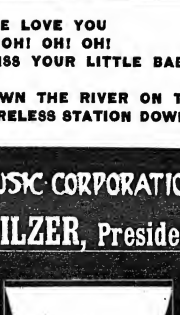

GOING LIKE WILDFIRE

I LOVE HER,
OH! OH! OH!

DUMONT'S MINSTRELS.

Dumont's Minstrels will be composed of grander and better material this coming season than it has been for some years past. Among the names favorably known in Philadelphia may be mentioned: Eddie Cassady, Chesley Boyden, Bennie Fraukiin, Joseph Florris, Will Lawrence, Fred Jarvis and Dick Lilly's Orchestra. Tom O'Brien returns to the fold, and among the new faces will be Dan McGarrngan, a local singer of great popularity, and a young basso with a fine voice, named John Alexander. An "immense" comedian, and the largest and fattest man on the minstrel stage, will be added to the company, this is Harry P. Murphy, a "Southern Colored with a Dixie dieject." Then there is the new comedian, John Lemuels, who is a quaint character familiar with black face burlesque work and who is sure to become a favorite with Dumont's audiences. Little Baby Martha and Franklin's three talented tots will be seen at intervals during the season.

The theatre is entirely renovated outside and within, and the opening will soon be announced.

MRS. DRANSFIELD DEAD.

Mrs. Elizabeth Ann Dransfield died last week after an illness of eight months, at her home in Clay City, Ill. Mrs. Dransfield was greatly beloved both in and out of the profession for her many good works and charities. Every theatrical company playing in Clay City was entertained by the Dransfields, and words cannot describe the bereavement felt in that city, which universally mourns her loss.

Mrs. Dransfield was a sister of Mrs. J. S. Garside, wife of James S. Garside, manager and owner of the Garside Stock Company. Mrs. Garside was prostrated by her loss, and she attended the funeral, which was held in Clay City. The company laid off four days in respect.

SEVER BUSINESS RELATIONS.

U. B. O. AND ORPHEUM CIRCUIT PART WITH MARINELLI.

E. F. Albee, general manager of the United Booking Offices, and Martin Beck, managing director of the Orpheum circuit, formally announce that their respective vaudeville organizations will have no further business relations with H. B. Marinelli, the international booking agent. This means that Marinelli can no longer book acts in the "big time" or first class vaudeville theatres of America, as every house of major importance is included in the United and Orpheum groups. In explanation of this radical action the official statement issued by Messrs. Beck and Albee says:

"It has been the object of Mr. Marinelli for the past few years to control every theatre throughout the United States and Europe, and wherever he found a menager that was independent enough to do his booking in his own way and with whomever he pleased—that is to say, using the different agents throughout the United States and Europe who have energetically created and controlled a large number of acts—he immediately endeavored to disrupt every attempt to do business except with himself, thereby placing the managers in a position of doing business with one man, which they absolutely refuse to do, and which Martin Beck, representing the Orpheum circuit, and E. F. Albee, representing the United Booking Office, object to. These circuits are so vast and so important, representing, as they do, over one hundred high class theatres throughout the United States and one hundred more medium price houses, these firms playing every character of act known to vendeville, they object to Marinelli's arbitrary manner and will not tolerate his dictation.

"One of his pet methods of doing business is to represent that he controls everything in Europe and the United States, and then to procure artists' signatures to agreements making Marinelli their sole representative.

"For the benefit of the artists hereafter, Messrs. Beck and Albee announce that they can do business with any agent in the United States or Europe for their respective institutions. This will give the European agents a broad field to work in, and they will receive encouragement from where they have heretofore been muzzled and controlled to a certain extent by Mr. Marinelli."

K. B. ISSUE NEW CATALOGUE.

Kilegi Brothers, proprietors of the Universal Electric Stage Lighting Company, of New York City, have just issued their latest extravaganza on electric stage lighting. It is a book of eighty pages, excellently printed in large type, and everything electrical used back stage and, in fact, in front, is here. The book is profusely illustrated and described. The book is also the price list of the firm. One of the most interesting features of the catalogue is the list of telegraph code words which the firm uses to enable out of town producers and managers to order goods and also give shipping directions. This method reduces telegraphic expenses and there is not the slightest chance of making a mistake. This table will be found on page 79.

For almost twenty years Kilegi Brothers have been the undisputed leaders in the manufacturing of electric stage effects, and many a manager owes much of the success of his productions to the two wizards of stage lighting who compose the firm. Among the attractions that they have fitted out with electrical effects are: "The Garden of Allah," "Creation," "The Galveston Flood," "Fall of Pompeii," "The Johnstown Flood," "The Land of the Midnight Sun," "San Francisco Destruction," "Last Day of the World," "Aladdin," Dreamland Burlesquers, "Madame Butterfly," "Under Two Flags," "Rheingold," "Darling of the Gods," "Ninety and Nine," "Wizard of Oz," "Babes in Toyland," "The Vanderbilt Cup," "The Blue Bird," "The Bird of Paradise," "The Lady of the Slipper," "The Wish," "The Poor Little Rich Girl," and many vaudeville acts. The catalogue will be sent free to responsible parties interested. Every stage electrician should have one, for it contains much of genuine interest to him.

"IPHIGENIA IN TAURIS."

The Cohnra Players presented, night of July 31, on the campus at the Columbia University, New York, Euripides' "Iphigenia in Tauris." This was the first time this company had presented this play here, and it was given with a special setting.

Mrs. Coburn, as Iphigenia, carried off first honors. Mr. Coburn was the brother, Orestes, and Thomas Mitchell, the Pylades. The minor roles were entrusted to F. Peters, George Gani, Eugenia Webb, Kete McLaurin and Constance Howard.

"PEG O' MY HEART" FOR BERLIN.

Arrangements have been completed for a production of "Peg o' My Heart" in Berlin. The Germen presentation, which may be entitled "Herzblattchen," will be made in August, 1914, according to the terms of a contract signed last week, by Author J. Hartley Manners and an unnamed German capitalist who divides his time between New York, Berlin and Hamburg. The director will be Emmanuel Reicher. Mr. Reicher will study the current production at the Cort Theatre, and the cast will come across in the early Autumn, making not the customary library translation, but studying the play in actual performance on "points." He will endeavor to score the same effects with his German audiences. Later, the entire German company will be brought over and will spend a week in New York. It is not proposed to foster an indefinite run in the German capital, but to play for short periods in Berlin, Hamburg, Munich and the provincial cities. Vienna will see "Peg" in the Spring of 1915.

A BUSINESS OPPORTUNITY.

A well known and established firm of manufacturers' agents in a foreign country informs an American consuler officer that it desires to be put in touch with manufacturers or deniers in chairs for theatres, churches, lodges, halls, schools, etc., for the purpose of both handling on commission and purchasing outright. The firm has in view the supplying of chairs for an opera house in course of construction, with a seating capacity of two thousand, and desires to get in touch with a firm handling this line as a special feature. Any late design or improvement in this class of chair will be of value in securing this contract, as the owners of the building wish to furnish it with the most modern fittings, regardless of expense. The firm furnishes bank references. Apply for address of this firm to Bureau of Foreign and Domestic Commerce, Washington, D. C., mentioning file No. 11,388.

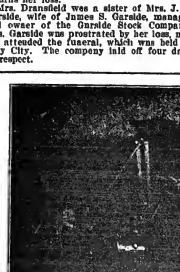

PHIL ELLSWORTH, OF THE NAT REISS FAMOUS SHOWS, At the wheel. Making it pleasant for THE CLIPPER man at Chicago Heights, Ill.

THE NEW CLIPPER RED BOOK
AND DATE BOOK
For Season 1913-1914

It contains the names and addresses of Managers, Vaudeville and Dramatic Agents in New York, Chicago, Boston, Philadelphia, Pittsburgh, San Francisco, Canada, London; Music Publishers; Theatrical Clubs and Societies; T. M. A. Headquarters; Moving Picture Firms, and other information.

Sent only on receipt of 2c. stamp, accompanied by a coupon cut from THE NEW YORK CLIPPER.

FRANK QUEEN PUB. CO., LTD.
Publishers THE NEW YORK CLIPPER
ALBERT J. BORIE, Managing Director
47 W. 28th STREET, NEW YORK

CUT OUT AND
Send this Coupon and 2c. stamp for a copy of
THE CLIPPER RED BOOK AND DATE BOOK
(For 1913-1914)
To THE NEW YORK CLIPPER
47 West 28th Street, New York

FREE Sample Cold Cream
THE M. STEIN COSMETIC CO.
NEW YORK
—Mention this Paper—

M. STEIN'S MAKE-UP
ABSOLUTELY GUARANTEED

HARRY VON TILZER'S
HOME-RUN HITS

LINA CAVALIERI'S SENSATIONAL HIGH-CLASS BALLAD HIT
LAST NIGHT WAS THE END OF THE WORLD
THE MOST BEAUTIFUL BALLAD IN YEARS. PUBLISHED IN FIVE KEYS. ALSO AS BASS SOLO

THE GREAT COMEDY MARCH SONG HIT
COOD-BYE, BOYS
THIS IS A RIOT. LOTS OF COMEDY VERSES. GREAT FEMALE VERSION

THE ONLY REAL IRISH BALLAD HIT ON THE MARKET
A LITTLE BUNCH OF SHAMROCKS
BESSIE WYNN SAYS IT'S THE BIGGEST BALLAD HIT SHE EVER HAD

I'D DO AS MUCH FOR YOU — SOME MORE REAL HITS — ROW, ROW, ROW — THE GREEN GRASS GREW ALL AROUND

HARRY VON TILZER MUSIC PUB. CO., 125 W. 43d St., N. Y. City
CHICAGO OFFICE: Grand Opera House Building. ROCCO VOCCO, Manager

OUT OF TOWN NEWS

Albany, N. Y.—Harmanus Bleecker Hall (Edward M. Hart, mgr.) Lyrell-Vaughan Stock Co. will close a very successful season with "Madame Sherry" week ending Aug. 9. The house will then be prepared for the regular Fall season.

GRAND (Chas. L. Robinson, mgr.)—Bill for week of 4: Juggling Barretts, Berry and Wilhelm, the Mascagnis, Sandberg and Lee, Arthur Whitelaw and the Livingston Trio.

EMPIRE (Jas. H. Rhodes, mgr.)—The season opened here 1, with George Evans' Honey Boy Minstrels, to excellent business. "Beauty Parade" 2-13.

COLONIAL (Stacy & Perrin, mgrs.)—Morton Comedy Opera Co. continues to good business. The bill for week of 4 is "The Awakening of Mr. Pipp."

PROCTOR'S (Howard Graham, mgr.)—The bills for week 4 included: Rhoda's Marionettes, John C. Hansen and company, Lew Welch, the Kendall Trio, Hoyes and Wynn, Haywood Sisters, Clifford and Douglass, Miller and Tempest, Mabel Carney, Artie Gibson and Altus Brothers.

MAPLE BEACH PARK (J. J. Carlin, mgr.)—All features at this popular resort report good business.

ELECTRIC PARK (H. J. Chandler, mgr.)—Jack Geary and Julia Raymond Tracy head the bill at the Hustle Theatre week of 4.

MAJESTIC (Emil Belchen, mgr.) — Vaudeville, with moving pictures.

CLINTON SQUARE, BROADWAY, OPPENHEIM and PALACE, moving pictures.

Buffalo, N. Y.—Star (Dr. F. C. Cornell, mgr.) the Northampton Players, in "Hawthorne of the U. S. A., week of Aug. 4, followed by "The Upstart."

TECK (Messrs. Shubert, mgrs.)—Paul J. Rahn's African Hunt pictures 16-30. Eva Tanguay will open the season here week of Sept. 1. Stage has been enlarged, and house re-decorated.

SHEA'S (M. Shea, mgr.)—Bill for week of 4: Lloyd and Whitehouse, Burke, Laing and Walsh, Elizabeth Murray, Artie Mehlinger, Harry DeCoe, Hanlon and Hanlon, Marie Cheseboro Trio, and the pictures.

LYRIC (J. Laughlin, mgr.)—The "Quo Vadis?" pictures are drawing good houses.

ACADEMY (H. M. Marcus, mgr.)—"Quo Vadis?" pictures and vaudeville.

OLYMPIA (Charles Bowe, mgr.)—New pictures feature daily, to good business.

Penn Yan, N. Y.—Sampson's (C. H. Sisson, mgr.) "Trolley Girls," a tabloid musical comedy, pleased capacity business 29-30. Mort Henderson vs. Axel Hessen, wrestling match. For week of 18, Reisch's Equine Paradox. The regular season will open 25.

Terre Haute, Ind.—Varieties (T. W. Barhyte Jr., mgr.) pictures.

OHIO (Messrs. Wiseman & English, mgrs.)—Organ recital and pictures.

LOTA (E. B. Sheets, mgr.)—Vaudeville and pictures.

YOUNG'S ARCADIA (Sam Young, mgr.)—Halton Powell Stock Co. did good business week of July 28.

NORMAL HALL.—The Ben Greet Players were here 29.

SAVOY, COLONIAL, FOUNTAIN, PRINCESS, ELK, CRESCENT, AMERICAN, ROYAL, IMP, MOOSE, MAJESTIC and TERRACOTTA, moving pictures.

NOTE.—Under protest the moving picture houses of Clinton, Ind., closed on Sunday, July 27, and the W. C. T. U. Association have printed a warning to the city officials that unless they close same they will be removed from office.....Mule Bicycle races will be held Sunday, Aug. 3, at the Fair Grounds.....Lake Pleasant is doing good business.....The Franklin County Fair will be held here Sept. 17, 18, 19.

Logansport, Ind.—Nelson has been redecorated, new draperies and carpets have been added, the house thoroughly renovated, and it presents a handsome appearance. Miss Sue Pink, who successfully managed the theatre last season, will again be in charge, and announces a good list of attractions. Lyman Howe's pictures Aug. 9, "Uncle Tom's Cabin" 11.

BIJOU (Wm. Goodwin, mgr.)—Vaudeville and pictures.

ARK, ODYX, GRAND and TOKIO, nickelodeons.

NOTE.—Dixie Harris, vaudeville artist, is spending her vacation here prior to leaving for the Pacific Coast, where she will locate.

Detroit, Mich.—Garrick (B. H. Lawrence, mgr.) Roanette Company, in "Mary Jane's Pa." week of Aug. 4.

WASHINGTON (J. Slocum, mgr.)—Louise Gunning and the William Morris Players, in "Forty-five Minutes from a Broadway," week of 4.

GAYETY (Wm. Roache, mgr.)—The Behman Show week of 4.

TEMPLE (J. H. Moore, mgr.)—Bill week of 4: Marie McPartland and Madame T. Bell and West, the Three Ellisons, Helene Page and company, Chisholm, Minnie Kaufmann, Miller and Lyles, Billy and Edith Adams, and the Moorescope.

MILES' (G. W. Porter, mgr.)—Bill week of 4: Sig. Giuseppe Sirigno's Troupe of Wonders, the Alexander Sisters, Leone and Dale, Grimm and Elliott, the Arcenas, and the Milescope.

Ann Arbor, Mich.—Whitney (Arthur Lane, mgr.) is dark.

MAJESTIC (Arthur Lane, mgr.)—Kinematoscope and black and white pictures.

TEMPLE (Gordon & Knapp, mgrs.)—Motion pictures and illustrated songs.

NOTE.—Ben Greet Woodland Players played to big business on the University Campus July 31. .....Arthur Lane has been busy booking some acts for Big Merchants' Day, Aug. 7.....The Temple Theatre will have new seats installed. It will be one of the most comfortable theatres in Ann Arbor.

Kalamazoo, Mich.—Majestic (Gerald Fitzgerald, mgr.) till Aug. 4-6: Lowe and DeMarl, Wilton Sisters, Gibson and Rainey, Lilcanatti, and the Star Quartette. For 7-9: Jack and Jessie Gibson, Marion De Beauclaire, Dave Livingstone and company, Sol Berns, Kelo Bros., and Mae Jessiecope.

NOTE.—The Majestic has been entirely re-decorated and new scenery made at a cost of $3,000. .....All the moving picture shows are doing nice business.....Hagenbeck-Wallace Circus gave two performances here, to capacity business, July 29.

Bay City, Mich.—Wenonah Beach Casino (L. H. Newcomb, mgr.) vaudeville and moving pictures.

WENONAH and STAR, motion pictures, to good business.

Dallas, Tex.—Cycle Park (W. J. Brown, mgr.) the stock company is doing good business.

LAKE CLIFF CASINO (Chas. Mangold, mgr.)—"The Private Secretary" week of Aug. 4.

MAJESTIC, ROLLY, QUEEN, PRINCESS, PALACE, CANDY, EMPRESS, DIXIE, HIPPODROME, DALTON, BIOSCOPE, NICKELODEON, ORPHEUM, HAPPY HOUR, LYRIC, BRADY and GRAND are all doing nice business with motion pictures.

DEMA, HOLLY and MAJESTIC are dark.

Racine, Wis.—New Orpheum. "Pine Feathers," with Milton Lackaye and an all star cast, Aug. 1. The house, seating 1,400, was entirely redecorated.

RACINE.—Moving pictures, under lease, until Sept. 1.

MAJESTIC, GRAND, BIJOU, LYRIC, GEM and CASINO, moving pictures.

NOTE.—The White House will soon open under new management.....It all probability Tosta & McKivitt, managers of the Bijou moving picture house, and who are also showing pictures at Racine Theatre, will be the managers for the coming season, of the New Orpheum and the Racine Theatre.

St. Paul, Minn.—Metropolitan (L. N. Scott, mgr.) Wright Huntington and Players gave a fine presentation of "Forty-five Minutes From Broadway" week of July 27. Billy Kent, as "Kid" Burns, and Anna Dronsgild, as Mary Kivlett

THE GREAT SOUTHERN SHOWS.

SAULT STE. MARIE, Mich., July 31.

Harrington's Great Southern Shows had a good week in Petoskey, and business was well pleased with the attractions furnished them.

J. B. Moore, who recently purchased the merry-go-round from Wm. Inman, had the misfortune to break his cable Saturday, in Petoskey, and his machine was out of commission all afternoon, when finally Joe La Rose came to the rescue, and spliced the cable, and in a short time everything was running along smoothly.

The shows left Petoskey Sunday, at 9 A. M., but on account of poor train service did not arrive in the Soo until 6.30 that night.

Joe La Rose has one of the neatest concessions on the midway, both his plaza stores being tastily decorated with peanuts from everywhere, besides the grand flash of glassware which he never fails to carry.

Business has been very good here, all shows doing a turnaway business.

Dolores Illillings and Ruth Smaller, formerly of the Wortham & Allen Cabaret Show, joined at the Soo.

The shows leave here Sunday, for Manistique, where they show for one week, under the auspices of the city fire department.

NAT REISS' FAMOUS SHOWS.

(Special to THE CLIPPER*).*

KEWANEE, Ill., Aug. 2.

The Nat. Reiss' Famous Shows concluded a most successful engagement here to-night. Business throughout the entire seven days has proved satisfactory to the Business Mens' Association, under whose auspices the Reiss' Shows were presented. All of the various attractions gave excellent satisfaction.

Mr. and Mrs. Reiss and Col. Phil. Ellsworth were kept busy all week in welcoming friends who motored out from the city to visit the organization, and to take to the sights on the midway.

The Nat Reiss' Shows will play Sesser, Ill., week Aug. 3. Splendid time has been booked in the West and Southwest for the Fall season, and in the South for the Winter.

THE Decatur, Ill., Trades and Labor Assembly will give a carnival, week of Aug. 11, the purpose being to raise money for the fund for entertaining the State Federation of Labor next October. They have made arrangements with the Gorman & Holtzine United Shows troupe to furnish the entertainment. The committee from the Trades and Labor for the State meeting are in charge of this carnival and will handle all of the business.

Summer Parks and Fairs

CONCESSIONERS FEED.

The Big Rinkadoo or Concessioners' Banquet took place here at the Imperial Hotel, Brandon, Man., the night of July 28, and as the Big Dominion Fair was held here this year, there was a large crowd present. Plates were set to accommodate everybody in the big dining room of the Imperial Hotel.

The guests entered the dining room about 11.30, to the tune of "Men of Harlech," played by an orchestra that enlivened the proceedings with music throughout the evening.

After a few words of welcome by the president (Dr. E. D. Sutherland), every body sat down to a banquet that sure was fit for a king, and those prizes of the gasoline torch sure did ample justice to it. Many toasts were drank and stories told. Ben Coval told of his trip around the world on a "collar button," and took down the house when he told of Jas and Jimmy Simpson trying in the grass in Australia and carrying on a conversation with some bird. It was sure a bird of a story. Him swears it is true, but a great many attribute the story to the brand of wet goods that they sell in that particular part of Australia.

Dr. George Fay told a number of his experiences at the small fairs in the British Islands. John L. O'Connor (Uncle Johnny) told of some towns in California that, after he had "worked over" the people, charged him $10 extra for a medical examination.

George Cohen, the little Russian comic, told a number of Jew stories, which were very appropriate for the occasion. Razor Riley tried to recite "The Kaiser," but broke down, but he has promised to have it letter perfect for the doings next year.

A number of performers from the Patterson Shows entertained during the evening, and their efforts were highly appreciated.

Telegrams of good wishes were read from H. H. Goodrich, Ben Cochrane, Wm. Stokes and Willis Green.

Dr. E. D. Sutherland was again elected president, and it was decided to hold the next big banquet at Saskatoon, Sask., during the fair of 1914.

The party broke up at half-past three, after singing "The Star Spangled Banner" and "God Save the King." Everybody pronounced it a grand success, and all will look forward to the next Big Rinkadoo.

NEW SPORTING PIER.

The news has been confirmed that a syndicate of capitalists, headed by Colonel John H. Myers, of the Seashore Amusement Company, which controls the Coney-Island baseball League, are negotiating with the present lessees of Young's Old Pier, at Tennessee Avenue and the Boardwalk, Atlantic City, N. J., for taking over the property and erecting an immense "sporting pier."

The tentative plans call for a structure that will be given over entirely to popular sports, and no other amusements.

Plans now in the possession of Mr. Myers provide for razing the present dilapidated ruins of a pier, and erecting a magnificent concrete structure, three-quarters of a mile in length, and nearly fully one million dollars.

A striking and novel feature of the proposed pier will be a complete diamond and a complete gridiron for the playing of regulation baseball and football games. This "field over the ocean" will be constructed at the extreme end of the pier within an immense stadium, four hundred feet square. The field will be thickly gravelled and sodded for local football games, high school and all baseball, annual horse shows, lacrosse and other sporting events.

From the stadium to the Boardwalk it is planned to have a variety of attractive rooms and the like. From one end to the other the new pier will be a sporting haven.

A nominal admission fee will be charged. It is Mr. Myers' opinion that sports have not been patronized the way they should in Atlantic City simply because most of the games are played at the Inlet, which is too far removed from the centre of population. He believes that football, baseball and other sporting attractions at Tennessee Avenue and the Boardwalk would be a bonanza.

PALISADES PARK.

Spectacular circus acts, sensational airship flights night and day, popular band concerts every afternoon and evening, and fireworks every Thursday night are included among the free features presented at Schonck Brothers' Greater Palisades Amusement Park, that great, glorious, glittering garden of gaiety perched on top of the historic Palisades overlooking Hudson River. In addition there is an impressive array of invigorating riding devices and almost innumerable other attractions to entertain the throngs at this big natural park, which has come to be known as the "laring land of laughter." Especially popular is the mammoth natatorium, the biggest swimming pool in the world, where aquatic events are held every Wednesday and Saturday, and where bathers are always in evidence from early in the day until late at night, for "moonlight" bathing is a feature of the miniature inland ocean that even the sea itself cannot equal.

LUDLOW LAGOON TRAGEDY. Death's Harvest at the Motordrome, near Cincinnati.

When Odin Johnson crashed into the safety rail of the motordrome at the Ludlow Lagoon, the big saucer of Cincinnati's representative team in the Motorcycle League, the racing cyclist was instantly killed. His machine exploded, throwing blazing gasoline over dozens of spectators in the section at which the accident occurred. Several persons people were burned and the total toll of death was ten. The tragedy occurred on the night of July 30, during the running of the twenty-five minute Moore Stakes. The great motordrome was packed with thousands, but fortunately there was no panic at the exits.

As an official echo of the tragedy three arrests were made. J. B. Eberhardt, manager of the Lagoon Motordrome; Lindsay Wilson, of Lagoon Park, and J. H. Rush, of Cleveland, Cincinnati's representative of the Motorcycle League, were charged with manslaughter. Because of the future of the motor cycle racing in this Kentucky suburb of Cincinnati is not yet clearly defined. All other racing booked for the week was canceled. Joe Sommer, the old time cycle champion, is referee at the saucer.

The remains of the dead racer, Odin, were sent to his old home, Salt Lake City. His young wife, soon to become a mother, was a witness of the terrible catastrophe that followed her and brought sorrow into so many homes.

Joe Devlin (Devilino), the one-legged steeplejack, makes his slide for life twice a day at Luna Park.

DON'T MISS
THE CLIPPER
DURING YOUR VACATION
Have it sent to your Summer address,
6 WEEKS - - - 50 CENTS
13 WEEKS - - ONE DOLLAR
Send orders now to
THE FRANK QUEEN PUB. CO.,
47 W. 28th Street, New York.

BILLPOSTERS DEMAND HIGHER SCALE.

The billposters passed a resolution at the last meeting of their association that the standard scale of wages this season will be $18 a week. The committee will notify the managers of the change of wage scale for house posters at the opening of the regular season.

TREASURER TEAMS UP.

Guy Ramsey, treasurer of the Opera House in St. John, N. B., Can., and Gladys Boyer, of that city, were quietly married in St. John, July 10.

A NATURAL McSWEENEY.

J. Bernard Dyllys has the natural McSweeney make-up in good shape for "The Follies of 1914," and he walks right off the stage into his uniform without bothering with a wig or artificial make-up.

HORACE BURNHAM DEAD.

Horace Burnham, father of Edwin Felix, Alfe, Abbie, Clyde and Clara Burnham, all members of the theatrical profession, died in Sullivan, Ind., from a stroke of paralysis, Aug. 1.

PERM. LESLIE, English comedian, arrived from London, July 30, and will be with the show "AMERICA" is the title of the new spectacle which will open the New York Hippodrome Aug. 30.

HAZEL DAWN arrived from Europe on the steamer Lusitania, July 30.

ELSIE IVY has joined the "All Aboard" Co.

HARRY GREEN will open his second season of "The Town Topics" at Bridgeton, Me., Thursday, Aug. 14. Mr. Green will have the following people: H. Daly, Frank Martin, Raymond Dunkin, Robert Foster, Lizzie Esher and Chick Daly. Business was so satisfactory last season that Special scenery will be carried for each act, with a cracking good cast to back up the show.

MARIE LOUISE, formerly Maude Hood, of the Hood Sisters (Olla and Maude), writes: "Olla and I appreciate the kind words my parents, sister and son, at Sharon, Miss., last month. Sorry to find my sister (Olla Hood-Hudson) in serious condition after her second operation, but improving, last reports from Memphis."

WILLIE playing Pittsburgh, Pa., week of July 28, announcement was made of the engagement of Dorothy Lester to Herr Czerny, both of which are with the Flying Fiyde' setting act. The wedding will take place at the home of the bride in Chicago, Ill., on Sunday, Nov. 16.

THE Dobbins and his sheep act is engaged to open on the Wirth Bros' circuit in Australia, commencing in November, for a year's tour.

W. F. Bucom is speading this week at Nantasket, Mass.

MAYE WOODWARD will act as author for Nat C. Wills next season, under a regular salary.

CY HECHERT, singing comedian, will resume his vaudeville tour next month.

TOM WATERS will leave for San Francisco in a few weeks, to join the Gayety Theatre Co.

SAM MANN arrived in New York, from London, Eng., last week, after a successful trip. Sam has been engaged abroad at a large figure for a return engagement.

SOPHIE TUCKER has booked her vaudeville engagement next week, to start rehearsals for Joe Howard's new musical comedy, Honeymoon."

ELEANOR GORDON, the girl who puts over a coon song, is now demonstrating rag ditties for a New York music publisher.

NORMAN SELFARS and WILLIE HOPPER, after a forty-five weeks' engagement with the Percival-Pippeno Stock Co., at New Orleans and Galveston, are spending the Summer at Pass-a-Grille, Fla. They are re-engaged by Manager Percival for next season.

NOTES from the Harrison Associate Players (Chas. Harrison, proprietor):—We have been playing to capacity houses, unable to standing room only, and have made three returns to Cambridge Springs, with three weeks without any falling off in business. The company includes: Gladys Moffat, prima donna; Charles Harrison, leading comedian; Lawrence Jenkins, character comedian; Fanchon Tevis, ingenue; Frederick C. Ogden Carll, romantic leads; Kathryn Thayer, juveniles and heavies; Jack McHenry, heavies; Jack Ryan, character and grand dames; Al. Wilson, characters; Harold Wilson, leads; Ralph Hudnor, Vaudeville tures; Al. Wilson, ventriloquist; operatic vocal selections by Gladys Moffat; Lawrence Jenkins, character comedian; mimic; comedy sketches, by Harrison and Moffat. Company's route includes: New Brunswick, Nova Scotia, Prince Edward Island, Cape Breton and Quebec. Robert Flinn is business manager and Agnes representative.

JANE WHEATLEY left New York on La Provence, for a two weeks' rest, after a long Toronto season, and will again play Canadian, in the all star cast of "Julius Cesar," with Faversham this season.

CIRCUS NEWS

GENTRY BROS. CAPTURE CHICAGO.

FAMOUS DOG AND PONY EXHIBITION PLAYING TO CAPACITY AUDIENCES.

SPLENDID EQUIPMENT, SHOW BETTER THAN EVER.

CHICAGO, Monday, Aug. 4.

The Gentry Bros. have completed their first week on Chicago lots and, as predicted in this department of the New York CLIPPER, business has been of a top notch variety.

Opening on the lot at the corner of No. Clark and Belmont Avenues, Monday, July 28, the matinee was immense, while at night fully twenty-five hundred people were unable to gain admittance, the big top being filled to overflowing long before 8 o'clock.

General Agent Ben Austin has evidenced splendid judgment in the selection of the lots locations, and playing a different one every day seems to be the proper caper. It keeps Austin busy in looking after the details, but Ben is fond of work, and glories in getting results. Beverly White is the boss hustler on billing.

The Gentry Bros. have always put up a good show. This season's offering is positively attractive and complete. Catering to ladies and children, which naturally means to the cuddles as well, the Gentries have established an unassailable reputation for cleanliness and high class entertainment. The blues are fourteen there high this season, which increases the capacity of the big top over that of previous seasons.

Brothers Wells and Weaver keep the main show performance in constant motion, said performance being a well assembled potpourri of erratic divertissements in which dogs, ponies, monkeys, ostriches, camels and mules are skilfully made. There are some novel acrobatic numbers, and Art. Dunn puts on a big aerial act, which goes big. The elephant act is a feature very much enjoyed. The band numbers are handled with a masterly manner. A splendid performance is given. It is worthy of notice, and the musical program for the big show is a well selected one.

The Gentry Bros. will play in and out of Chicago for some week to come. Chicago is hungry for the Gentry form of entertainment.

Among those who graced the inaugural last Monday with their presence were: Fred Bergen, Mr. Degnon, Arthur Davis, Walter F. Driver, Mr. Fennessy, Jr., W. W. Cochrane, Tom W. Allen, Harry S. Noyes, E. C. Talbott, and the Western representative of THE NEW YORK CLIPPER, WARREN A. PATRICK.

YOUNG BUFFALO WILD WEST, COL. CUMMINS' FAR EAST AND V. C. SEAVER'S HIPPODROME.

BY AL. THIELBAR.

PHOENIXVILLE, Pa., Aug. 3.

Last week the show experimented on a new venture that has been in vogue for many years, making it the big 25 cent feature attraction of this country. The idea was put into practice twice last week, at Wilkes-Barre and Allentown, with the result that the plan is back to 50 cents to stay. Wilkes-Barre and Allentown were two representative towns to experiment on, as they have excellent reputations for maintaining the tented attractions, and with the attendance hardly up to the average, the management concluded that a reduced price show rather savors of cheapness and has a very visible effect on the volume of business.

When approached on the matter of his rumored offer to Col. Cody, Mr. Seaver said, "It is true that I have written Col. Cody, making him a proposition of $1,000 per week and 50 cents a percentage. As I have not yet received a reply I am unable to state as to whether or not the deal will be consummated."

Mr. and Mrs. Frank Butler (Annie Oakley) and niece, Fern Campbell, were entertained at Gorbondale, Pa., at the home of J. W. Burnett, Mr. Spencer is president of the Carbondale National Bank, of that city, and owns a Winter home at Leesburg, Fla., adjoining the Butler estate there.

At Carbondale I had the pleasure of meeting Col. John McComb, local correspondent of THE CLIPPER. Col. McComb attended the afternoon performance and spoke very highly of the show.

The first real "hot accident" of the season happened at Wilkes-Barre. Bert Sinclair, assistant boss chandelier man, was burned while making some electrical connections. He received a fire in the entire left arm and right hand were peeled of the skin, which, while very painful, is not fatal. He was left at a local hospital and will rejoin the show next week.

At Allentown, Col. Trexler, who owns one of the largest private parks preserves in this country, was a visitor to the Seaver Show. This preserve is located about ten miles from Allentown, and contains a fine collection of small game, the deer being as many deer, and some of the larger specimens.

Jos. M. Hart, formerly manager of the Young Buffalo Wild West, with that attraction was in Europe, was the guest of Mr. and Mrs. Butler, at Allentown.

Early yesterday morning when we came on the lot at Pottstown, one of the first sights to greet us was the smiling face of Pete Hosey, one of the most old-timer of the Seaver Hippodrome Rosers, playing this week at Sanatoga Park, near there. He had motored from Reading, and it show it beforehand. There is a man who never failed to make a date.

One of the boys "with it" is just five dollars better off since he left Pottstown, as the result of a difference of opinion with a local character, on the identity of Annie Oakley. He thought we advertised something we did not have, and to confirm his belief he bet us five dollars. Now he will learn how truthful our paper is.

This season, as usual, the first man on the lot in the morning and the last to leave it at night is Geo. Appleton, our superintendent. George is probably the oldest circus ticket seller in the country, and his record for selling out every day was erroneously stated in this column last week that Bill Forbes was his superintendent. This is an error on my part, as I am reliably informed that Bill is still working on canvas under Pat Maughn.

The "If Straw Hat Club," an organization which numbers its members by the score, will decline late in September, has quite a flourishing membership at present. Ben Austin is one of the boys got in on the charter for ninety-eight years.

ANSWERS TO CORRESPONDENTS.

"Friday morning I got shaved in Doc. Flather's barber shop, which was temporarily pitched under a tree. Before he was through with me it started to rain, and taking off my remaining whiskers with the rest of the customers of the town, he collected a dime and said the job was done. Do you think I have a right to be entitled to it?" C. W. W.

If you get all you are entitled to from him you will have to use a bull hook and holler "Whoa!"

"There were some empty staterooms and berths on the passenger coaches from Allentown to Pottstown, Thursday night, and you furnish names of the missing parties?" J. F.

Yes, there were two engine cab passengers on the flat car section of that run. Will advise names under separate cover.

(As a rule, correspondents' communications are not answered; for obvious reasons, this is an exception).

Is it customary for L. I. M. to issue transportation when he settles his accounts? ANONYMOUS.

Not always.

OUR WEEKLY HEALTH HINT.

Razor strops and hair brushes are gradesally displacing the old-fashioned alarm clocks as a means of awakening a heavy sleeper. They completely do away with that jarring on the nerves that the ringing of the clocks causes. Willis Atteberry has the exclusive on the show.

Full particulars in our issue of July 26, next week. The first real will be a minstrel performance, taken Friday night.

NARROW ESCAPE For AD. FORREPAUGH.

The Powers' elephants, playing at the Nixon, Atlantic City, on Aug. 1, frightened a horse, which dashed up Kentucky Avenue, turned into one, and crashed into a roller chair, in which two sealed children, Gertrude Jr., of Philadelphia. Fortunately, who is an invalid, was flung into the air and landed on the sand, but a shower of broken glass. Many people rushed to his aid, and when he had recovered from the shock, he was taken to his hotel.

RED RANK, N. J., will have two shows this week, Young Buffalo 8, and Gil. Semlets 9. The Frank A. Robbins Show did well Aug. 1.

WILLIE HAWES, who has been ill for several weeks, will go to Hot Springs, Va., for a long rest.

HAGENBECK-WALLACE NOTES.

BY JACK MOORE.

That Energetic Fellow.

WEEK ENDING Aug. 2.

Well, folks! We are finally waking up, not much sports around here this Summer, and only Last Saturday Ernie Cornalla and Phil. Eddy had a five-round bout. Phil. won the decision, but Ernie would finish Phil. before the fourth round, but Phil. held his own, and as far as could see, the match was about a draw. They both started in fast and furious, but about the third round both boys were about played out, and it wouldn't have taken much to have put either one of them out. It was a good match and we were all out to see it, as it took place in the big top, between shows. After the fight Ernie and Phil. shook hands and by the looks of things I think we are going to have a number of bouts.

John Quiren and Frank Ardell are going to have a wrestling match next Saturday. Will tell the result about it next week. I think it will be some match.

Our baseball team was defeated again in Grand Rapids. Some one told the Grand Rapids team that we had a wonderful team, and they picked a team from their six best teams in town, and, of course, beat our team to a frazzle. Oh, well, boys, don't mind, I am sure you will win the booby prize if you will only practice up a little.

Our baseball team played Sunday in Grand Rapids. Everything open but the pieces where they kept the peanuts. The score: Zeb's 1, Wallace's 0. Some score, but it was closed up as tight as a drum on Sunday, so the game was the show that were planning on having a good time at the home of Mr. Wallace, Sunday, but as there is plenty of shows in town, and the lake there is plenty of boats to go boating in, also parks, so all had a good time. Thanks to Mr. Wallace and family for their many entertaining relations and friends.

Mrs. Wallace, who was also out to the show and outside of being a little stouter she looks as young as ever, and looks fine in her riding habit and fairs with her high school horse, "Prince."

The Castrillions, with their wheel act, are working fine, and I heard him say, they might be with this show next Summer, as he is going to be with us next week, Cincinnati, Ohio, visitors.

This is our first stand in Indiana, and it is certainly hot and sultry. Reminds me of the lakes around Michigan, and the cool evenings. Michigan is a fine collection of the show, this year; full houses every day and that is what we all like to see. Some of the towns we show in Indiana, and by the way the audience sat spellbound, I think it has been rightly named the Hoosier State.

Deacon Smith, the old reliable property man, had to be certain parts of his wheel set, as per instant boss. He is sure a big help to Blackie Williams.

Uncle Ben Wallace paid us a visit in Elkhart, and he certainly was glad to see the crowd, as rounds were he left the show, which goes to show that the simple life agrees with one old boss. Everyone was glad to see Uncle Ben, as we were in, hopes he would stay with us awhile, but he has to be at his home in Indianapolis, and look after the farms, and paying them five dollars a day. Some pocket book and boss he has, but he comes big back and pay us a longer visit later on.

Yesterday we were next to a river, and as it was about one of the hottest days of the season we all went in swimming, the ladies, too. Also had a canoe race, and some of the boys had their pipes played around in that water.

Rockville, Ind., was home of the Belcroft (acrobats). They have a big farm near here, and this year have turned it into vacation as it before going to play their park and fair dates. It looks as though farming agrees with them as well as the show business.

Elizabeth Thompson has joined the Nettie Carroll Equestrian Troupe, and every day on the wire. Bettie is sure going to be some little wire walker, and she has the right nerve and ambition, and is a general favorite with everybody.

We think Mr. Wallace will put on a high wire right along on the wire, and that is Florence Wieland. Say, folks, we are going to have some high wire acts.

Not much news out in the tall uncut, buh. Good bye, fellows.

LIGHTING THE MODERN CIRCUS.

One of the most extensive wheeled electricity furnishes light at night is under the big canvases of the great modern circus, a veritable city that is on the move all the time, and therefore is completely self-contained and portable. Open flame lighting has been used by the Barnum & Bailey and Ringling Bros., are equipped with their own power plants, lighting the big top and smaller tents by electricity.

PRODUCING CLOWN RE-ENGAGED.

The Barnum & Bailey Shows have re-engaged Jim. H. Rutherford, the producing clown, for the season of 1914. He will produce several new big clown *entrees*. Rutherford is about the busiest man in the tented field at present he is supplying the Sells-Floto Shows with three big *entrees*, has one with the Hagenbeck-Wallace Shows and two with the Ringling Bros., and is also booking his vaudeville act for the Winter season.

BLOW-DOWN IN JAMAICA.

A blow-down occurred, Aug. 1, on the chicken farm of Henry de Forest, in Jamaica. His big tent was knocked down, and it required some man's state days to get Uncle Henry to save the canvas. The chicken run contains several fine breed of fowl, including Plymouth Rocks, Rhode Islands, and Brahmins, hens and roosters, also duck and geese in profusion.

101 RANCH NOTES.

(BY JOE LEWIS.)

All are happy and doing well. The Wisconsin business for the Bill-Bing Show has been big, playing Wausau for its first visit, to two packed performances. At Neenah, the 101 will make 101 miles into the Schlitz City.

Zach T. Miller sails Sept. 1 for Germany. There is talk around here of working all Winter, whether abroad or at home, as yet has not been finally decided.

Joseph Lewis, Yiddisher cowboy clown, spent a happy day at Battle Creek, Mich., with his wife, Mrs. Jerry Mugivan, and Mrs. Ed. Nelson, of Jackson. Joe Lewis will Winter in Alabama, Mich.

Stewart, the staff tent waiter, decorated his table to the best of Easter dishes. He claims to be a Rector white coat.

Chester Byers longs for Revere Beach. There is a dream waiting for him, believe me. The NEW YORK CLIPPER agent knows.

The cowboys of the 101 Show all received a flock of new Stetsons. Oh, you high crusher.

A new game is now in the display of the show, the Return of the Deutcher Wedding, cowboys knock open hats off one another's head, the last one remaining with hat on in the winner—it's a scream to see cowboys with those high ills, imported from Germany. Ernie and Irvening are outside Billie Burke, the New York vaudeville booking agent.

The NEW YORK CLIPPER was handed us all three times that this paper is the latest and newsiest journal in America. No rain checks issued and knockers are not admitted.

Beatrice Brooks, on her high school horse, is the cynosure of all eyes and a model for neatness.

Warren Patrick looked us over at Fond du Lac and was very much impressed with the Real Wild West.

Hank Durnell is assuming one of those Eye Tamazu and "I Don't Care" attitudes for the past few days. "How come, Hank?"

If Doc. Webb received all the blessings bestowed on him by O. B. C. L. and T. K., he has the golden gates cinched.

Those Buster Girls in the concert, with the smoky discoition, have a very neat set and are always well received.

Dan Dix, that funny scamp with the mule, has the first day of each month stamped deep in his cranium. Is there a reason? Chess?

The man that handles the band has had a peculiar method of accumulating diamonds.

Fred F. Mooney and wife, formerly of the Ferarri Shows, joined as recently. Mrs. Mooney, known among the profession as "Tacina," is an added attraction to the side show. Mr. Mooney, on the front of the show, is a most impressive talker.

Say, Barney, how came you to present the wrong package, and were you carrying a package?

Curly Flattery joined at Neenah.

Rocky Mountain Rich, "The Silent" and picturesque, threatened to slag at Gaske's Cabaret the other evening, thereby causing much havoc among those present.

Hot cakes and coffee and cream on de side, Winter two is here, and the Bill-Bing Show's now.

Have you noticed those sheaneus the cowboys doiled up with? None but the best for the best.

THE MULLIGANS.

Chapoy Burnett gave a theatrical party at Neenah, Wis., as he is about to embark on a business venture that he has had in mind for some time. Inviting all the Mulligan Guards to a Dutch lunch, they reciprocated by presenting him with a beautiful twenty-two piece silver service, toilet and manicure set. To say Chappy was surprised would be putting it mild. He was glad to relate, but such is our fate; he has slipped us the gate, leaving behind a fine bunch of scouts gone in the fashion plate of the Mulligan Guards.

Jack Robinson bobbled on the job at Du Quoin, and dropped another at Bert Earle's. After failing the wants of the inner man, Lewas into bed in the Metropolitan.

Nicola Lombardo will steer shy of all shooting galleries in the near future.

Prof. La Rocca has gotta my numb, he claims, and now he's going to have a piece in the morning.

Harry Fink built a new addition to the millionplex log corner, an original kitty cranium.

Si Cleveland and Tommy Gordon, Jr., is here, sure. By God, sub, in company with the Irish Senator, Frank Dodge, Mayor of Rockford, Show.

Mike Shortall, formerly of the Barnum & Bailey Shows, is working at Cincinnati, and a frequent guest of the Mulligan Guards.

Herman "Dutch" Dobbs is still handing out those bills of fire at five down and five, when he receives you. Mighty handy material, boys, during the chilly season. Don't forget the payscouts.

(*Continued on page 23*).

The company which will support Fannie Ward in "Madame President," will include: Pattie Brown, Ben Speight, Belle Daube, George Giddens, John Dean, Jack Devereaux and W. J. Howrtis.

THOMPSON PLAYERS has signed with Wm. A. Brady, to play the role of Buck Ramman, in Colorado again." "Believe Me, Xantippe."

"RITA'S ROMANCE," a three-act comedy, by Leo Dittrichstein, with lyrics by Benjamin Hapgood, has been purchased by Shubert, will be produced next month by Oliver Morosco, at The Burbank Theatre, Los Angeles, Cal., with Selma Paley in the leading role.

FLATBUSH is to have a new theatre to cost $250,000. It will be built by Robert R. Rasmussen, in the North side of Church Avenue, seventy-seven feet East of Flatbush Avenue, and will have a seating capacity of 1,500.

JANE COWL arrived from Europe Aug. 3. She spent a month motoring through Switzerland, France and England.

THE Palace, New York, will open Sept. 1.

FRANCES FARNUM will open at the Grand Opera House, New York, 18.

THE Morosco Stock Co. engaged Arnold Daly to play the lead in "Gen. John Regan." Mr. Daly will shortly begin rehearsals.

"PEGGY" the Pekinese dog in the company, went into rehearsal this week. The cast includes: Pamela Gibson Pitt, Elsa Ryan, Maude Allen, Wilda Moore, Ben Lodge, Standing, Frank Burbank, Louis Edgarde, Henry Stanford and Percy Haswell.

THOMAS DIXON'S play, "Sins of the Father," began rehearsals this week. The principals include: Charles Cherry, Craig, William Balfour, J. W. Cowell, Louise Cormon, Jane Hosmer and Ben Johnson.

"CECILIA LOFTUS, who is to play Juliet to William Faversham's Romeo, and Desdemona in his Othello, opens at "Othello, united Aug. 3, on the *Olympic*, for England to conform her with Mr. Faversham.

THE principal members of "The Whip" will retire here next week on the *Oceanic*, to start rehearsals.

JOHN DREW and company began rehearsals Aug. 4, at the Empire Theatre, for "Much Ado About Nothing."

THE INDIAN PLAYERS will close their run in "Chiwaukee, Red Indian," Saturday, Aug. 9, and leave for their reservation.

LEONA RUSSELL, daughter of Ada Dwyer, has been engaged for a new play, "Joseph and His Brethren."

J. FRANCIS McGINLEY and CORINNE SAVILES will be one of the features at Proctor's Fifth Avenue Theatre week of Aug. 11.

LOEW & CO. will be installed in their new offices at 463 Fourth Avenue.

THE Morosco Rose Company, Ltd., has been formed by Sam W. Rosenthal, Albert N. Gates and Morris Rose.

JUSTICE GUY gave a judgment in default against Evelyn Neubitt Thaw in favor of Louise & Co., for gowns.

THE WORLD'S GREATEST TENT MAKERS
UNITED STATES TENT AND AWNING CO.
W. E. D. P. NEUMANN, Jr., Pres. WALTER F. DRIVER, Vice-Pres. & Treas. EDW. R. LITZINGER, Sec'y
22-24-26 and 28 North Desplaines Street, CHICAGO, ILL., U. S. A.
SIDE SHOW and CARNIVAL BANNERS
Prices Right. We Challenge the World. Best Work
Finest Equipped Studio in the United States
We are in a position to execute orders immediately and to guarantee delivery on time
SEND FOR OUR CATALOG AND SECOND HAND LISTS

THE NEW YORK CITY THEATRES

CONTINUED ATTRACTIONS.

DRAMATIC AND MUSICAL.

ASTOR.—"Quo Vadis?" in motion pictures, sixteenth week.

CORT.—Laurette Taylor, in "Peg o' My Heart," thirty-third week.

ELTINGE'S FORTY-SECOND STREET.—"Within the Law," forty-ninth week.

LEW FIELDS' FORTY-FOURTH STREET ROOF GARDEN.—"All Aboard," tenth week.

LYRIC.—Captain Scott's South Pole motion pictures, last week.

NEW AMSTERDAM.—Ziegfeld's Follies eighth week.

WINTER GARDEN.—"The Passing Show of 1913," third week.

PROCTOR'S TWENTY-THIRD ST.

(WM. A. MATTHEWS, MGR.)

Having a recognized headliner here for the entire week of July 28, in Walter L. Wale and his company, satisfied the patrons of this house after seeing Mr. Wale's pretentation of "At the Threshhold" the first half that they wished very much to see "His Big Brother" put on for the latter four days of the week. Mr. Wale (as we found him here) is undoubtedly one of the real artists on the vaudeville stage to-day. His characterization of the burglar who made a "man of promise" see the wrong in himself by forcing his attentions upon "an old man's darling" wife in "At the Threshhold," suffers not one whit by comparison to this same actor's performance of "the big brother," who refused to allow his romantic brother to marry a woman whom he himself believes to be an illegitimate offspring of his own, until a letter came explaining that he was mistaken. And big Jim gave them his blessing, while not a few peepers on front were squeezing out a few "sally ones."

To return to the first half of the week's bill.

Bob Stone, black face comedian, did very well with his good delivery of a bright line of fun chatter and sang his numbers to like results.

The Menards, hand to hand and head to head balancers, as well as the boy (in female garb) doing a clever hit atop of a pole balanced by the woman, were the main thrillers of the evening.

Barlino and his dogs is a clever canine act. The best work is done while Mr. Barlino balances himself on a stack wire, the dogs going through a course of stunts that were thoroughly appreciated by the audience.

Usher and Whitcliff, William Edmondson company, in "Help Wanted," and Rose Lee, singing comedienne, were all reviewed under New Acts, in this issue.

Besides the change of act presented by Walter Wale and company, for the new bill on Thursday, 31, Hayes and Wynne, a singing and capid duo evening specialty, topped the mast big piece of applause, along with Ward and Delmar. The scrap was a draw.

Hayes and Wynne opened with a song, to work into the feature of their being salary collectors. Mite-a-minute wooden shoeing is their main specialty, and besides being worthy of that speed stuff each possesses a stage personality that is seldom found by such acts.

Ward and Delmar, one working a tough guy expressman and the other straight, the latter first in gray suit and straw hat, and then in evening dress, presented one of the funniest slang, comedy and singing acts that has struck this particular neighborhood in many weeks. The express girls with the granulated eye handles that character very well and, although their clashes being many and sharp, they were well enough to keep up with the rest of their material and to continue tearing open the envelopes every twice a week for future dates.

Art Adair followed soon after the rube character in the "Fun in the Woods" act of Florence Hurst and company, but besides presenting a real funny different type of rube acter, Adair gets a proper share of comedy out of one or two of the musical instruments he plays on, first on a peculiar looking article that turned out to be a snare drum, then a clarinet, and finished looking article that it had to head upon a dummy figure. They liked Art, but not quite as much as he deserved for his bit, probably because there was a rube ahead of him on the bill.

Dunbar's pests are getting to be a few words of praise for what they do accomplish. There's nothing sensational about the animals' stunts, but they do enough to get by and with fresh paraphernalia the act would behold a better appearance.

Billed as Solly and Lourseen, these tumblers offered their funny acrobatic act to a bunch of good laughs, and nothing was missing in the applause for their attempts to pull new springs and twists.

Florence Hurst and her company of two males presented "Fun in the Woods" to a rainy finish that drew a big hand. (See New Acts.)

Fod.

CITY.

(SAMUEL PRIME, MGR.)

Ward and West, two young women, opened the bill at this house the first half of this week. They offer a straight singing turn, but both of the girls work very stiff. Their singing of "Honeymoon Express" is the only number that they showed any life. They got by nicely.

Charles De Land and company, a three people sketch, did very well.

Ed. Keeley takes credit for discovering Enrico, an Italian singer and violinist, and a little more self-reliance folks will hear more of this clever act. He "cleaned up" on this bill.

"A Day in Court," a tabloid musical comedy, with eleven people, proved a good work. The Irish judge did very well and is deserving of special mention.

Fletcher, Libby and McCabe, two men and a woman, do a very good talking and singing act, and certainly should be featured.

Jones and Brown, man and woman, in a high class singing, pleased immensely.

Peter.

Casino (W. L. Rowland, mgr.)—"The Purple Road" closed its engagement here Saturday evening, Aug. 2.

Lonsdale (H. H. Frazee, mgr.)—This house will re-open Monday evening, Aug. 11, with "The Silver Wedding," a new comedy, with Thomas A. Wise in the lead.

Fulton (Henry B. Harris' Estate, mgr.)—On Monday evening, Aug. 11, Hazel Dawn next will resume her engagement at this house in "Damaged Goods."

Maxine Elliott's (Maxine J. Appleton, mgr.)—"The Gentleman from No. 19," announced to be produced at this house Monday evening, Aug. 4, was indefinitely postponed.

Academy of Music (Robert E. Irwin, mgr.)—"The Two Orphans" is the offering of the Academy Company this week. Ethel Clifton, the new leading woman, and Richard Heriotts, and Angela McDavid was Louise. John J. Carroll played Jacques. Next week, "Zira."

Madison Square Roof Garden—Dancing in the moonlight is no popular as ever. The cabaret for this week includes: Edith Barton, a ballad singer; Stella Ford, soprano; Myrtle Boland, character singer; Mabe Smithy and Grace Hall, Ballo Dancing, a coon shouter from Alabama; Clark Lincoln, American tenor, and others. Monday and Friday nights are devoted to amateur performances after the regular bill.

Broadway.—Motion pictures.

PROCTOR'S FIFTH AVENUE.

(GUS MCCUNE, MGR.)

A program of unusual excellence is being presented here this week and was viewed by the largest audience that has attended this house in many months.

Bud Fisher, with an entirely new repertoire of pictures, made his usual good impression. He works from the orchestra pit now and uses a calcium light to throw his drawings on a screen on the stage.

Beautiful and fascinating Belle Adair, with a budget of English and American songs, combined with her captivating personality, was one of the hits of the bill. This young lady opens with an English song that was well liked by the audience, and followed with another of the same order. She really doesn't begin to make her hit with the crowd until she rendered "Peg of My Heart." At its conclusion she was rewarded with many encores. For a finish she gave a recitation song and again proved her originality.

Coen Clayton, assisted by Miss Phillips and company, were seen for the first time with a new skit, entitled "The Wife Tamer." (See New Acts.)

Prince Floro, one of the most educated animals that ever appeared on the vaudeville stage, performed tricks and rode a bicycle that would do credit to a human being.

Irene Franklin was the real artist on the bill last moment, gave a singing specialty that created the greatest enthusiasm. Miss Franklin came in evening dress, and make a fine appearance. Their voices blend finely together. She also sang a number of her own songs, among them finished artists.

Ben Linn, a xylophonist, black face comic, had little cause for complaint at the cordial reception given them. They put over a line of talk that kept the audience in a state of laughter each minute they were on the boards.

Cook and Denaby, Coast favorites, in the first act Spanish/oriental creations, made their first appearance in New York. (See New Acts).

"Three Kids from School," composed of two young men and a young girl, was easily one of the cleverest acts of the entire bill. All three are good dancers, clever comedians and know how to utilize their feet and voices to good advantage.

Castello, the funny man on wheels, performed tricks on the bicycle that had the audience gasping for breath. The opening position was no handicap for him, as he took three bows at the conclusion of his good work.

The Great Tornadoes, featuring Mabel Tornado, presented their sterling acrobatic performance, and were big favorites. Jack.

GREELEY SQUARE.

(M. BLOCH, MGR.)

A good bill entertained Aug. 1, when the cool favorites, Kanazawa Japanese troupe, the Kanton and Kilford, in regulation artists' set-up, painted landscapes and sea-views on transparencies with good results.

John Zimmer, the adept at juggling things, was an added attraction, and held attention with marvelous work with four, five and six balls, especially in the "bounce" act. Hats, cigars, handkerchiefs, etc., were ready handling from the master juggler.

Mary Keogh, looking like a little nine year old, sang "What's the Use of Being Good," in regular kid style, also "I Didn't Raise My Boy to be a Soldier," and went on a pile comics with good effect.

Frank Brothers opened the fancy plantation suits with a series of lively steps and original movements. A grotesque number had the boys handicapped some, but the straight clog finish earned them several encores and bows, and they left, well liked.

The Three Lorraines, a fine gymnastic with a Turkish bath setting, performed their wonderful juggling and balancing feats to dances on the head by springboard and the leaping board way. The comedian made good in comedy as well as in straight acrobatic work, and all of the trio are exceptional.

Then came Murray Bennett, walking on unconcernedly in street dress. Before he was on a minute he was well liked, and during his second bit with a cornet, playing and himself a riot. "Where Did You Get That Girl?" was rendered in one verse, and "When Yiddis with His Fiddle Leads the Cabaret" was thoroughly characteristic. Then the same, one hearty finish of a few words of praise for what they do accomplish. There's nothing sensational about the animals' stunts, but they do enough to get by and with fresh paraphernalia the act would behold a better appearance.

Billed as Solly and Lourseen, these tumblers offered their funny acrobatic act to a bunch of good laughs, and nothing was missing in the applause for their attempts to pull new springs and twists.

Florence Hurst and her company of two males presented "Fun in the Woods" to a rainy finish that drew a big hand. (See New Acts.)

Fod.

CITY.

(SAMUEL PRIME, MGR.)

Ward and West, two young women, opened the bill at this house the first half of this week. They offer a straight singing turn, but both of the girls work very stiff. Their singing of "Honeymoon Express" is the only number that they showed any life. They got by nicely.

Charles De Land and company, a three people sketch, did very well.

Ed. Keeley takes credit for discovering Enrico, an Italian singer and violinist, and a little more self-reliance folks will hear more of this clever act. He "cleaned up" on this bill.

"A Day in Court," a tabloid musical comedy, with eleven people, proved a good work. The Irish judge did very well and is deserving of special mention.

Fletcher, Libby and McCabe, two men and a woman, do a very good talking and singing act, and certainly should be featured.

Jones and Brown, man and woman, in a high class singing, pleased immensely.

Peter.

Casino (W. L. Rowland, mgr.)—"The Purple Road" closed its engagement here Saturday evening, Aug. 2.

Lonsdale (H. H. Frazee, mgr.)—This house will re-open Monday evening, Aug. 11, with "The Silver Wedding," a new comedy, with Thomas A. Wise in the lead.

Fulton (Henry B. Harris' Estate, mgr.)—On Monday evening, Aug. 11, Hazel Dawn next will resume her engagement at this house in "Damaged Goods."

Maxine Elliott's (Maxine J. Appleton, mgr.)—"The Gentleman from No. 19," announced to be produced at this house Monday evening, Aug. 4, was indefinitely postponed.

Academy of Music (Robert E. Irwin, mgr.)—"The Two Orphans" is the offering of the Academy Company this week. Ethel Clifton, the new leading woman, and Richard Heriotts, and Angela McDavid was Louise. John J. Carroll played Jacques. Next week, "Zira."

Madison Square Roof Garden—Dancing in the moonlight is no popular as ever. The cabaret for this week includes: Edith Barton, a ballad singer; Stella Ford, soprano; Myrtle Boland, character singer; Mabe Smithy and Grace Hall, Ballo Dancing, a coon shouter from Alabama; Clark Lincoln, American tenor, and others. Monday and Friday nights are devoted to amateur performances after the regular bill.

Broadway.—Motion pictures.

MANHATTAN OPERA HOUSE.

(FRANK O. MILLER, MGR.)

This large and beautiful theatre, with its comfortable seats, opened on Saturday evening with stock. You may not believe it, but you have it the word of the writer that the great auditorium was crowded, and bear in mind that the Manhattan Opera House is one of the largest theatres in the country. To fill it at this time of the year is indeed marvelous, and Manager Frank O. Miller may get himself on the back.

Charles Kleh's drama of police conditions, "The Third Degree," was the opening bill, and a splendid all around performance was given of the piece by the excellent company. Joseph Byron Totten, the young but capable stage director, played the role of Howard Jeffries Jr., in a convincing manner. The stage management and production left nothing to be desired.

Mabel Gray Terry, as Mrs. Howard Jeffries Jr., scored heavily. She is a clever actress, who throws her heart and soul into everything she does. It was no surprise to learn that she has built up a strong personal following.

Pauline Neff, a tall, statuesque beauty, was entrusted with the role of Mrs. Howard Jeffries Sr., and gave a satisfactory performance. Miss Neff is a woman of "class" in appearance, and has evidence of being an actress of ability.

A dignified and impressive performance of the role of Richard Brewster was given by Bernard J. McOren, an actor of distinction.

William Riley Hatch, the long ago star of his spurs as a character actor, was capital as the perfect police captain.

Raymond Wells, as the father, rather marred his performance by being too stagy.

The other members of the cast were: Howard, Sigmund Fischer, Lee Metford, L. Burns Hill, Louis Wolford, Dennis Muckle and Frank Brady.

After the third act Mr. Totten came before the curtain and made a witty speech about his recent European trip.

The audience for week of Aug. 11 is "The Country Boy." Kelcey.

HAMMERSTEIN'S.

(WM. HAMMERSTEIN, MGR.)

Evelyn Cunningham made her American vaudeville debut at this house Monday afternoon, Aug. 4, and scored a real hit. It was her first New York appearance since she appeared in "The Wild Rose," at the Knickerbocker Theatre, this city, and, while many in the audience that packed the theatre to its capacity were attracted by idle curiosity, Miss Neslit (as she was billed) soon showed that she possessed ability sufficient to warrant her holding a prominent place on the vaudeville stage.

She was assisted by Jack Clifford, and together they presented a clever singing and dancing acts the local stage has seen for some time. Miss Nesbit is agile and graceful, and Clifford is a clever eccentric dancer of acrobatics. Those who expected to see a stage "rough" were sadly disappointed, and while her ability alone might not make her a sensation, the act presented by herself and partner, will compare favorably with the best of dancing acts.

Other acts on the bill were: Callan and Davis, singers and dancers; Lewton, comedy juggler; Wilbur Sweatman, clarinet virtuoso; Amby Fleming, pantomimic, equilibrist; May West, singing comedienne; Charles Ahearn and company, a sketch called "Six sixteen hours;" Helen Atkins, contralto; Nora and Wood, talk-and-sporting specialties; Leona Sherwin, mezzo soprano; the Whirlwind Higgins, popular phoosters; Stanley Huntington, pianist; Al Carter, comedy Musie, eccentric dancers. Carter De Haven offers nightly surprises, and souvenirs are distributed at intervals.

Ambro and Mack, in a Paris comedy act, will open this house Monday, Aug. 11.

Fourteenth Street (J. Wesley Rosenquest, mgr.)—Motion pictures and vaudeville.

Webster's—Motion pictures.

Lowe's Avenue B (S. N. Kuhn, mgr.)—Vaudeville and motion pictures.

Comedy (Albert Kaufman, mgr.)—Motion pictures and illustrated songs.

Unique (S. L. Weill, mgr.)—Motion pictures.

New York (Wm. Morris, mgr.)—Vaudeville and pictures.

Keeney's Third Avenue (Ed. J. McMahon, mgr.)—Vaudeville and motion pictures.

Lincoln Square (Chas. Ferguson, mgr.)—Vaudeville and pictures.

Lowe's Delancey Street (Julius Bernstein, mgr.)—Vaudeville and motion pictures.

Jefferson—Vaudeville and pictures.

Henderson's (Carleton Hoagland, mgr.)—Motion pictures and vaudeville.

Miner's Bowery (Harry Thoms, mgr.)—Vaudeville and pictures.

Hamilton (R. Robins, mgr.)—Vaudeville and pictures.

Proctor's One Hundred and Twenty-fifth Street (C. S. Allen, mgr.)—The new policy of a low vaudeville bill and low pictures has given good satisfaction. This week's bill: "Bob" Hall and Harry Rose, Florence and Wynn, Lafonlli Brothers, Miller and Tempest, Smith and Farmer, Decker Sisters, Kinkaid Kilties band and Grace Decker, Gertrude McGill and company, C. Terriss and company, Wm. Ebbs and company, Rice Brothers, Le Roy and Paul, Wheeler and Wilson, Julia Hilton, Juggling La Belles and Williams Riley Hatch, the long ago star of his spurs as a character actor, was capital as the perfect police captain.

Family (Leo Soloman, mgr.)—Pictures only.

Odeon (Chas. W. Thompson, mgr.)—They change their bill on Sunday, the holding forth with vaudeville and pictures.

Lafayette (B. Nelbur, mgr.)—Vaudeville and pictures.

Loew's National (Harry Lowe, mgr.)—Vaudeville and pictures.

Loew's Fifth Avenue (A. Lowe, mgr.)—Pictures only.

Regent (F. Bowers, mgr.)—Pictures and music are attracting good houses.

Loew's Seventh Avenue (C. Sowards, mgr.)—Vaudeville and pictures.

Orpheum (Florence Beatus, mgr.)—Vaudeville and pictures.

Nemo (Jack Lowers, mgr.)—Vaudeville and pictures.

Riverside (Herman Goldman, mgr.)—Vaudeville and pictures.

Crotona (M. T. Jones, mgr.)—Vaudeville and pictures.

Fifth Avenue (M. H. Saxe, mgr.)—Motion pictures and vaudeville.

Royal (Marcus Loew, mgr.)—Photoplays and vaudeville.

Folly (Wm. Fox, mgr.)—Pictures and vaudeville.

Gotham (Wm. Fox, mgr.)—Pictures and vaudeville.

Columbia (A. Sichel, mgr.)—Six vaudeville acts and motion pictures.

Lincoln (A. H. Schwartz, mgr.)—The latest photoplays are shown here.

Halsey (M. H. Saxe, mgr.)—Obtusive musical numbers, together with vaudeville and the latest photoplays.

Bijou (Geo. Schenck, mgr.)—Loew's vaudeville, changed twice weekly, also latest photoplays.

Dyckman (Geo. J. Weiss, mgr.)—The latest photoplays are shown here.

Liberty (John A. Zero, mgr.)—The latest photoplays are shown here.

Sheridge (Wm. Sheehy, mgr.)—Loew's vaudeville continues to be a success. The program is changed twice weekly.

Bedford (Hon Kahn, mgr.)—Vaudeville and the latest photoplays. The program is changed twice weekly. The pictures are changed daily.

Alhambra—The "Quo Vadis?" pictures will open at this theatre 12.

Palace (Max Judell, mgr.)—This house will open Saturday, 9, with Rose Sydell, who presents Johnnie Weber with the "Bum Show."

Empire (Jas. H. Curtin, mgr.) will open 9 with the Happy Hooligans.

Star will open 9 with the Golden Crook.

SAILINGS TO EUROPE.

Olympic (White Star Line), Aug. 2: Tutor Evans, Mr. Henderson, Capt. Loftus.

Minnetonka (Atlantic Transport Line), Aug. 2: Frank R. Alden, Mr. and Mrs. Robert Reid.

Cedric (White Star Line), July 31: Harry R. Brady, Mildred Lane, Mr. and Mrs. Percy Thetford.

Pennsylvania (Hamburg-American Line), July 31: Agnes Lee, Severus, Helena Petrowsky.

Rijndam (Holland-American Line), July 29: Mr. and Mrs. Alfred Wilson.

Prinz Friedrich Wilhelm (North German Lloyd Line), July 29: Mr. and Mrs. Emile Hamilton (Myrtle Tannehill), Alene Hardin.

Vaderland (Red Star Line), Aug. 2: Harry Chapin, Henry S. Northrop, Helen Rawson.

ATLANTIC CITY NOTES.

"POTASH AND PERLMUTTER" opened Aug. 4, at the Apollo.

THE SAVOY, this week are: Gus Edwards and his Song Review; Rose Stahley, Vera, Vera Robble Gordon, Willie and Eugene Howard, Edgar Atchison Ely and company. Bertha Kalish is underlined for next week.

AT THE NEW NIXON are: Ribel Whitesides and Phyllis, Flannery and Gilmore, Five Musical Phillips, Geo. Armstrong, Wm. Ebbs and company. At the Nixon for week of Aug. 11 are: Bert Leslie, Bonomo's Arabs, Bent and Hassel, Five Musical Miscellaneers, The De Mars, Archie Dunbar, Joe Whitehead and company.

MURPHY'S American Minstrels and Vassella's Band are at the Steel Pier.

At the Windsor Alcazar large crowds see the pictures every night.

MARSHALL RUD, of Philadelphia, and his wife, Constance, while making a visit to his sister-in-law, at Atlantic City, Aug. 1, planned into the toilet Channel from a height of 200 feet. Both men were taken out by a motor boat. The machine was a total wreck.

A BAD ACCIDENT and a narrow escape from death, his chair being demolished by a runaway horse.

THE Board of Assessors reduced the valuation of the Steel Pier to $2,000,000, on the application of President Buck, of the Pier Co. This is $1,000,000 less than last year.

PLANS have been adopted by Capt. John C. Bailey, of the Atlantic City-Beach Haven Steamship Co., for a steamer to run from the city to the shore resorts along the Jersey coast, from Atlantic City to Manasquan River and Belmar, Asbury Park. Every day, in addition to the Beach Haven-Atlantic City boat, a large boat will leave Tom's River, stopping at Island Heights, Ocean Gate and Barnegat Pier, and two boats will leave Long Beach, Asbury Park, Ocean Grove, Ocean Beach, Spring Lake and Seaside Park, and running thence to Tuckerton. Rail connection will be made with Atlantic City.

WHYTE MEMBERS WEDDED.

Robert Whiston and Lorna Holcomb, both members of the Whyte Dramatic Co., were married on the stage of the Delmar Theatre, in Enid, Okla., at the close of the performance of July 24. The Rev. A. G. Smith, of the Christian Church, officiated.

SCENERY

THEATRES AND PRODUCTIONS,
VAUDEVILLE ACTS EQUIPPED

New and Second Hand Scenery in Stock

MURRAY HILL SCENIC STUDIO
MURRAY HILL THEATRE, N. Y.
WALTER MAXEY, Mgr. Tel. 3855 Mur Hill

Clipper Post Office.

In order to avoid mistakes and to insure the prompt delivery of the letters advertised in this list, an envelope plainly addressed must be sent for each letter, and a written order for the letter, stating what the full name and address and the line of business followed by the sender, must also be enclosed.

Please mention the date (or number) of the CLIPPER in which the letters sent for were advertised.

LADIES' LIST.

Marshall, Ena
Allen, Florence
Aniolette, Queenie
Bladly, Lillian
Bernard, Miss Gladys
Burton, Louise
Beeche, Lillian
Bradwell, Nellie
Clemence, Ida
Cheatik Cherrie
Clifford, Eisa
Clark, Alma
Dangsier, Mrs. Alfred
Darley, Flo.
De Vee, Fluffy
De Vee, Ethel
Dunne, Marie
Dearest Marie
Fisher, Olive L.
Frank, Miss B.
Fox, Florence
Falls, Anna
Fowler, Emma
Gardiner, Lillian
Gilyndon, Thill
Gilmore, Alice
Howard, Rena
Hayes, Wynn
Hayes, Alice
Hill, Marie
Hussey, Nellie
King, Rose
Kistel, Mrs. O.
Kent, Dorothy
Kennedy, Belle
Krause, Violet
Kelly, Mrs. Alfred
Lee, Rose
Leonard, Susan
Lockwood, Rita
Lee, Mamie
Martin, Ruby
Mann, Maude
Moore, Flora
Montelle, Mrs. Guy
Morris, Jane
Newman, Genevieve
Opel, Mrs. H.
Paul, Madge
Power, Julie
Powers, Mae
Russell, Marie
Royal, Ada
Reeris, Edna
Relston, Edith
Stafford, Bess
Stoddard, Lee
Southard, Lee.
St. Claire, Rena
Stanley, Mrs. C.
White Lilli Wells
Wilson, Ada
Willard Margaret
White, Bessie
Whitford, Anna
Young Jeanette

GENTLEMEN'S LIST.

Allison, Fred.
Alfreds, Two
Allen, Jack
Atkins, Richard
Aiken, Boyd
Bishop, Chester
Barlow, Billy
Bucher, Burt
Bond, John
Barrett, Jack
Mr. (Conrad.)
Bell, Al. G.
Barnes & Reeder
Brennan, Ernest
Bridge, Alfred
Bridge, Jr.
Brackett, Todd.
Chee, Chas.
Cook, Jack
Cooper Prof. L. H.
Cressman, Chas.
Carroll, Paul
Carroll, Jack
Corbett, Jack
Cooper, Jack
Davies, S. G.
Daniel, Geo
Dupuy, Dupuy
De Frayne, F.
Dixon, Thos.
De Reso, Chas.
Dean & Day's
Debinson, W. H.
Disorace, Walt.
Dixon, Lee
Duncan, Ray
Dunn, Jack
Dunn, Wm.
Emmy's Pets
Exhibit, Mat Co
Fogaty, Jack
Fisher, Al.
Barlow
Hilgeton W. H.
Howard, J. W.
Hughes, C. J.
Hall, Ben
Hall, Geo.
Hall, Jack
Hall, Frank
Hall, Jr.
Hall, Sr.
Hall, Wm.
Hall, Jr.
Hall, Sr.
Hall, Wm.
Hall, Jr.
Hall, Sr.
Hall, Wm.

MOTION PICTURE DEPARTMENT

HARRY ENNIS, REPRESENTATIVE.

RELEASES.

LICENSED FILMS.

Biograph.

July 28.—"The Vengeance of Galora" (Dr.)
July 31.—"Master Springs Says a Dog" (Com.)
"Those Little Fleurys" (Com.)
Aug. 2.—"The Monument" (Dr.) "Worn Love Forgives" (Dr.)
Aug. 4.—"The Widow's Kids" (Com.)
"Cupid and the Cook" (Com.)
Aug. 7.—"Under the Shadow of the Law" (Dr.)
Aug. 8.—"The Reformers, or the Lost Art of Minding One's Business" (Dr. Parts 1 and 2).
Aug. 11.—"I Was Meant For You" (Dr.)
Aug. 14.—"Pepa's Baby" (Com.)
"Once Seven, Leben" (Com.)
Aug. 16.—"An Indian's Loyalty" (Dr.)

Cines.

(G. Kleine.)

July 25.—"Honor Thy Father" (Dr. 2 parts.)
Aug. 9.—"The House of Mystery" (Dr. Parts 1 and 2).

Eclipse.

(G. Kleine.)

July 11.—"The Sights of Fright" (Dr. 2 reels).
Aug. 12.—"The Mong Fu Tong" (Dr. Parts 1 and 2).

Essanay.

July 29.—"The Call of the Plains" (Dr.)
July 30.—"Bread Upon the Waters" (Dr.)
July 31.—"It for Tat" (Com.) Same reel, "Through the Uncharted Mountains."
Aug. 1.—"Such is Life" (Com.) Same reel, "His Wife's Friends" (Com.)
Aug. 2.—"The Trooferfoot Sheriff" (Dr.)
Aug. 4.—"King Robert of Sicily" (Dr. Parts 1 and 2).
Aug. 5.—"Housecup" (Dr.)
Aug. 6.—"Their Promise" (Com-Dr.)
Aug. 7.—"The Incriminating Letter" (Com.) "An Intimate Study of a Mole" (Educ.)
Aug. 8.—"Rescuing Dave" (Com.) "Mr. Ryho Reforms" (Com.)
Aug. 9.—"Broncho Billy and the Navajo Maid" (Dr.)
Aug. 12.—"The Edge of Things" (Western Dr.)
Aug. 13.—"Good-Night, Nurse" (Com.) "Up Lookout Mountain" on the Electric Incline" (Scenic).
Aug. 14.—"The World Adrift" (Dr.)
Aug. 15.—"Alkali Ike's Gal" (Dr. Parts 1 and 2).
Aug. 16.—"The Man In the Cabin" (Western Dr.)

Edison.

July 28.—"The Greed of Osman Bey" (Dr.)
July 29.—"The Bella" (Dr.)
July 30.—"Grand Canyon of Arizona" (Ed.)
July 30.—"As the Tooth Is Drawn" (Com.)
Aug. 1.—"The Old Red Hills of Georgia" (Dr.)
Aug. 2.—"The Robbers" (Dr.)
Aug. 4.—"The Substitute Stenographer" (Dr.)
Aug. 5.—"Dolly Varden" (Dr.)
Aug. 6.—"The Romance of Sorrena" (Com.)
Aug. 8.—"His Greatest Victory" (Dr.)
Aug. 9.—"By Fire and Water" (Dr.)
Aug. 11.—"The Treasure of Captain Kidd" (Dr.)
Aug. 12.—"The Ice Nymph" (Dr.)
Aug. 13.—"Battle Fields Around Chattnooga" (Scenic).
"The Right Number But the Wrong House" (Com.)
Aug. 15.—"The Coast Guard's Sister" (Dr.)
Aug. 16.—"The Pied Piper of Hamelin" (Dr.)

Kalem.

July 28.—"The Flying Reliefs" (Dr.)
July 28.—"The Girl and the Gangster" (Dr. 2 reels).
July 30.—"Birds of Prey" (Dr.)
Aug. 1.—"Hoodooed on His Wedding Day" (Com.) Same reel, "Wonders of the Briny Deep" (Zoology).
Aug. 2.—"A Virginia Feud" (Dr.)
Aug. 4.—"Intemperance" (Dr.)
Aug. 5.—"Shipwrecked" (Dr. Parts 1 and 2).
Aug. 8.—"The Hobo and the Hobbis Skirt" (Com.)
"Coney Island" (Scenic).
Aug. 9.—"The Alibi" (Dr.)
Aug. 11.—"For Her Mother's Sake" (Dr.)
Aug. 13.—"The Skeleton In the Closet" (Dr. Parts 1 an 2).
Aug. 15.—"The Millionaire and the Goose" (Com.) "The Amateur Burglar" (Com.)
Aug. 16.—"The Rescue" (Dr.)

Lubin.

July 28.—"A Widow's Wiles" (Com.) On same reel, "Hasten the Day Solut" (Com.)
July 29.—"The Call of Her Heart" (Dr.)
July 30.—"A Dash for Liberty" (Dr.)
July 31.—"The Fatal Sent" (Dr.)
Aug. 1.—"The New Gown" (Dr.)
Aug. 2.—"The Message of the Rose" (Dr.)
Aug. 4.—"The Governor" (Dr.)
Aug. 5.—"Getting Married" (Com.)
"Roses for Rosie" (Com.)
Aug. 7.—"The Camera's Testimony" (Dr.)
Aug. 8.—"Her Husband's Wife" (Dr.)
Aug. 9.—"When Tony Pawned Louise" (Dr.)
Aug. 11.—"The Outlaw's Gratitude" (Dr.)
Aug. 12.—"Into the Light" (Dr.)
Aug. 14.—"Good For Evil" (Dr. Parts 1 and 2).
Aug. 15.—"Over the Orib" (Dr.)
Aug. 16.—"Drugs" (Dr.)
"Surprise for Four" (Com.)

Melies.

July 31.—"It Happened in a Boat" (Com.)
Aug. 7.—"Snapshots of Java" (Scenic).
Aug. 14.—"The Robber of Asghor" (Dr.)

Pathe.

July 28.—"Pathe's Weekly" No. 35 (News. Real).
"Pathe's Weekly" No. 36 (News. Weekly).
July 29.—"Curious Sea Creatures (Scenic). Same reel, "Daily Doings in Manila" (Ed.)
July 30.—"The Call of the Wild" (Dr.)
July 31.—"The Call of the Blood" (Dr. 2 reels).
"Pathe's Weekly" No. 37 (News).
"Pathe's Weekly" No. 38 (News, Real).
Aug. 1.—"A Study of Bird Life" (Science). Same reel, "Monte Carlo" (Travel).
Aug. 4.—"The Springtime of Life" (Dr. 2 reels).
Aug. 5.—"Where Clouds Are Made" (Scientific Mec) (Travel). Same reel, "Colombo, Capital of the Island of Ceylon" (Travel).
Aug. 6.—"Pathe's Weekly" No. 38 (News. Weekly).
Aug. 7.—"Pathe's Weekly" No. 39 (News).
Aug. 8.—"The Grand Canyon of New York—Au sable Chasm" (Travel).
"With the Natives of New Zealand" (Cosh.)
Aug. 7.—"When a Woman Wasies" (Dr.)
"Pathe's Weekly," No. 39 (News).
Aug. 8.—"Genoa, the Port of Italy" (Col. Travel).
"Mont St. Michel, France" (Travel).
Aug. 9.—"A Woman's Way" (Dr.)
Aug. 11.—"Pathe's Weekly" No. 40 (News).
Aug. 12.—"Every Double Cances Trouble" (Com.)
Aug. 13.—"The Hiring Brother" (Dr.)
Aug. 14.—"The House Divided" (Dr.)
Aug. 15.—"Pathe's Weekly," No. 41 (News).
Aug. 16.—"Comodilias Life of Cairo, Egypt" (Colored. Travel). Same reel, "On the Lakes of Bayrisch, Bavaria" (Colored. Scenic). Same reel, "Picturesque Jura, France" (Colored. Travel).
Aug. 16.—"The Turning Point" (Dr.)

Selig.

July 28.—"The Stolen Will" (Dr.)
July 29.—"Henrietta's Heir" (Com.) Same reel, "Borrowing Trouble" (Com.)
July 30.—"The Twelve Years" (Dr.)
July 31.—"Man and His Other Self" (Dr.)
Aug. 1.—"Through Another Man's Eyes" (Dr.)
Aug. 4.—"The Granite Dells, Prescott," Ariz." (Ed.)
"The Devil and Tom Walker" (Dr.)
Aug. 5.—"The Mansion of Misery" (Dr.)
Aug. 6.—"The Stolen Mocasins" (Dr.)
Aug. 7.—"The Galloping Romeo" (Com.)
Aug. 8.—"Miss Arabian Nights" (Com.)
Aug. 11.—"The Flight of the Crow" (Dr. Parts 1 and 2).
Aug. 12.—"The Magician Fisherman" (Com.)
"The Broken Vase" (Dr. Rev.)
Aug. 13.—"The Coast of Chance" (Dr.)
Aug. 14.—"An Apache's Gratitude" (Dr.)
Aug. 15.—"More Tastimes" (Educ.) "Brown's Monetary Standard" (Com.)

Vitagraph.

July 28.—"Dr. Crabtree's Experiment" (Dr.)
July 29.—"The Troublesome Daughters" (Com.)
July 30.—"The Sixth Commandment" (Dr.)
July 31.—"When Society Calls" (Dr.)
Aug. 1.—"Avenge of the Commonplace."
Aug. 2.—"The Intruder" (Dr. 2 reels).
Aug. 4.—"The Fortune Hunters of Hicksville" (Com.)
"The Celestial Republic" (Top.)
Aug. 5.—"A Faithful Servant" (Dr.)
Aug. 6.—"The Late Mr. Jones" (Com.)
Aug. 7.—"The Perils of Reputation" (Dr.)
Aug. 8.—"A Gentleman of Fashion" (Com.)
Aug. 9.—"The Line-up" (Dr. Parts 1 and 2).
Aug. 11.—"When Fools Speak" (Com.)
Aug. 12.—"Bingle's Nightmare" (Com.) "Joys of a Jealous Wife" (Com.)
Aug. 13.—"The Flirt" (Dr.)
Aug. 14.—"Perfect Husband Home" (Com.)
Aug. 15.—"The Lady and the Glove" (Dr.)
Aug. 16.—"Father and Son" (Dr. Parts 1 and 2).

UNIVERSAL RELEASES.

Animated Weekly.

July 30.—"Animated Weekly," No. 73 (News).
Aug. 6.—"Animated Weekly," No. 74 (News).

Imp.

July 28.—"The Stranger" (Dr. 2 reels).
July 31.—"Lord Barry's Low Acquaintance" (Dr.)
Aug. 2.—"That Chinese Laundry." Same reel, "Mother Love" (Dr.) "By Hy Mayer" (Com. Cartoons).
Aug. 7.—"The Modern Romance" (Com.-Dr.)
Aug. 9.—"The Book Question" (Com.) Same reel "Adventures of Mr. Phiffles" (Cartoon By Hayer).
Aug. 11.—"Mating" (2 Reel Dr.)
Aug. 14.—"Sons" (Dr.)
Aug. 16.—"Poor Jake's Donkey."

Nestor.

July 28.—"The Proof" (Dr.)
July 30.—"Comrades" (Dr.)
Aug. 1.—"The Mother's Undertaker" (Com.)
Aug. 4.—"The Second Home-Coming" (Dr.)
Aug. 6.—"Sons" (Dr.)
Aug. 8.—"The Girl and Dad" (Com.) Same reel "Almost a Rescue" (Com.)
Aug. 11.—"The Mysterious Stranger" (Indian Dr.)
Aug. 13.—"Jumita" (Dr.)
Aug. 15.—"Hawkeye to the Rescue" (Com.)

Gem.

July 28.—"Stars in My Crown" (Dr.)
Aug. 4.—"Bob's Wife" (Com.)
Aug. 11.—"A New Way to Win a Girl" (Com.-Dr.)

101 Bison.

July 29.—"Robinson Crusoe" (Dr. 2 reels).
Aug. 2.—"The Cave Dweller's Romance" (Dr. 2 reels).
Aug. 5.—"The Death Stone of Julia" (Dr. 2 reels).
Aug. 9.—"The Snake" (Dr. 2 reels).
Aug. 12.—"Campaigning With Custer" (2 Reel Dr.)
Aug. 16.—"Soldiers Three" (2 Reel Dr.)

Crystal.

July 28.—"The Paper Doll" (Dr.)
Aug. 1.—"What Papa Got" Same reel, "Her Little Brother" (Com.)
Aug. 5.—"A Child's Influence" (Dr.)
Aug. 8.—"The Indian Scout Leader" (Split Com.)
Aug. 12.—"Starving for Love" (Split Com.)
Aug. 12.—"How Women Love" (Dr.)
Aug. 15.—"Tobin and the Tramp" (Split Com.)
Aug. 17.—"One Wife Too Much" (Split Com.)

Powers.

July 30.—"While the Children Slept" (Dr.)
Aug. 1.—"Fate and Three."
Aug. 4.—"Love's Test" (Dr.)
Aug. 8.—"The Heart of the Heathen" (2 reels. Dr.)
Aug. 13.—"The Great Towel Robbery" (Com.)
Aug. 15.—"Fate's Vegeance" (Dr.)

Eagle.

July 30.—"Soul to Soul" (Dr. 3 reels).
Aug. 5.—"Grease Paint Indians" (Com.) Same reel, "Holy Cities of Japan."
Aug. 6.—"The Honor of Lady Beamont" (Dr. 2 reels).
Aug. 10.—"Clara and Her Mysterious Toys" (Com.)
Aug. 10.—"A Woman's Trick" (Split Com.)
Aug. 13.—"The Duke of Gallop" (2 reels. Dr.)
Aug. 17.—"Her Tutors" (Com.)

Rex.

July 31.—"The Power of Sercility" (Dr.)
Aug. 3.—"Civilized and Savage" (Dr.)
Aug. 6.—"When the Prince Arrived" (Dr.)
Aug. 10.—"Mam'a Dete" (Dr.)
Aug. 13.—"Sally Scraggs, Homemaid" (Dr.)
Aug. 17.—"The Auction" (Dr.)

Frontier.

July 31.—"A Hasty Jilting" (Com.)
Aug. 3.—"A Heart Burning."
Aug. 7.—"Masquerading In Bear Canyon" (Com.-Dr.)
Aug. 9.—"On the Ranger's Roll of Honor" (Dr.)

Victor.

Aug. 1.—"In After Years" (Dr.)
Aug. 8.—"Rainv'e Vengeance" (Dr.)
Aug. 15.—"The Heart of a Jewess" (2 reels. Dr.)

MUTUAL FILMS.

Mutual Weekly will regularly be a source of supply that exhibitors have available, and give to manufacturers the opportunity they have sought of successful distribution of the best productions they can make.

The company will continue its re-organization and direct its operations from its headquarters in the Candler Building.

"QUO VADIS?" PICTURES.

KLEINE PHOTO-DRAMA SHOWN ALL OVER THE COUNTRY.

George Kleine's photo-drama marvel, "Quo Vadis?" continues to break records for big business all over the United States. Last week at Keith's Illppodrome, in Cleveland, O., the average of daily attendance including one matinee and evening performance only, was over four thousand people. When it is considered that this occurred in midsummer, it becomes a phenomenal record. It has never been approached by any other indoor entertainment. The gross receipts for the week exceeded the average of the usual two dollar attraction by many of the prices were only twenty-five and fifty cents, with box seats at seventy-five cents.

Monday, Aug. 4, four new companies open the regular season presenting George Kleine's photo-drama success, "Quo Vadis." One at the Columbia, San Francisco, Cal., which will tour the Pacific Coast and Southwest, and is in charge of Albert Hoogs and John Brehony; another at Des Moines, Ia., which proceeds to Omaha, Denver, Salt Lake City, and a comprehensive tour of the Northwest and Canada, in charge of Charles Wuers and Ed. Manley; a third begins at the New's Theatre, Pittsburgh, Pa., and is booked all over New York, Pennsylvania and the Middle States, in charge of John Black and Arch McGovern. The fourth opens at the Park Theatre, Bridgeport, Conn., and will tour New England and the Eastern States, in charge of Sam Mott and Ed. Lester. In addition to these there are four more traveling companies covering different parts of the country, and permanent companies in New York, Chicago, Philadelphia, Boston, Cleveland, Brooklyn, Paterson and several other cities.

DAY AND NIGHT SCREENS, INCORPORATED, has been formed by Amos M. Baber, Lindsay D. Holmes and L. A. Thompson, of 291 Broadway, New York.

Thanhouser.

July 29.—"Little Dorrit" (2 reels. Dr.)
Aug. 1.—"In the Nick of Time" (Dr.)
Aug. 2.—"Proposal by Proxy" (Com.)
Aug. 3.—"The 325th Adventure of the Leading of the Hugenots."
Aug. 5.—"The Professor's Oldest Boy."
Aug. 8.—"The Girl of the Cabaret."
Aug. 10.—"Oh, Such a Beautiful Ocean."
Aug. 12.—"The Missing Witness" (2 reels).
Aug. 15.—"The Lido Hall Pallet."
Aug. 17.—"Waiting for Hubby" (Com.)

EXCLUSIVE SUPPLY RELEASES.

Dragon.

July 28.—"The Bride of the Sea" (Dr.)
Aug. 4.—"The Blindness of Courage" (3 reels. Dr.)

Gaumont.

July 29.—"A Heir-ess Affair" (Com.)
July 30.—"Gaumont's Weekly." No. 73 (News).
July 31.—"A Resourceful Lobbyist" (Com.) On same reel, "In the Land of Dates" (Travel).
Aug. 5.—"A Honeymoon Hoax" (Com.)
Aug. 6.—"Gaumont's Weekly," No. 74 (News).
Aug. 7.—"Shooting the Moon" (Com.) Same reel, "Up Mount Blanc" (Travel).
Aug. 12.—"Tiny Tim and the Mischief of His Elephant" (Com.) Same reel, "The Lakes of Killarney" (Scenic).
Aug. 13.—"Gaumont's Weekly" (News), No. 75.
Aug. 14.—"His Stomach and His Heart."

Solax.

July 30.—"The Cost That Came Back" (Com.)
Aug. 1.—"When the Tide Turns" (Dr.)
Aug. 6.—"The Honeymoon Hoax" (Com.)
Aug. 8.—"Falsely Accused" (Dr.)
Aug. 13.—"Four Days and a Maid" (Com.)
Aug. 15.—"A Drop of Blood" (Dr.)

Lux.

Aug. 1.—"Oh! What a Day" (Com.) Same reel, "The Girl I Left Behind Me" (Com.)
Aug. 8.—"The Triumph of Love" (Dr.)
Aug. 8.—"Should Women Work?" (Com.)

Gaumont.

Aug. 9.—"The Five Copies" (Com.)

WARNER'S FEATURES INCORPORATED.

The Warner's Feature Film Co. has closed the arrangements necessary to fulfill its plans for the distribution of a superior and complete feature program, through the twenty-four established exchanges, comprising its American representation. To increase its exchange operations and to adequately handle its program which it will provide in September, Messrs. Warner have succeeded in interesting P. A. Powers to head their company as president.

In the new organization A. Warner will be vice president and general manager; H. M. Warner, treasurer; Gen. H. C. Hale, assistant treasurer, and J. A. McKinney, secretary.

The new Warner's features, Incorporated, is the solution of the problem up to now confronting producers. Many manufacturers have valuable films and in numbers have been willing to undertake the making of pictures of the greatest proportions and value but, owing to the present combinations, could not reach the exhibitors with their output.

The exhibitors, on the other hand, have been confined in their efforts to increase their business by the threadbare policy which manufacturers who have had exchange interests have entrenched themselves and followed their own policies as regards the quantity and quality of film they prepared. This policy has resulted in numbers having to buy

SELIG'S MID-SUMMER AMUSEMENT DATA

The Summer solstice, a season of rest for the majority in this work-a-day world, finds all the factors of the Selig Polyscope Company very much occupied in devising, producing and forwarding advanced Motography. Consistent care and eternal vigilance are the price of success and the necessity for its continuance; and no effort has been spared in the "Diamond S" establishment to make good and keep making good, both for the benefit of the public and the profit of the exhibitor.

The second great two-reel release scheduled as a good Monday starter for the SELIG service, will be a thrilling and moving melodrama of the lighthouse service, entitled

THE CHILD OF THE SEA

The waif cast up by the sea grows to be a beautiful woman, saves the light-keeper and his helper at the most embarrassing point of their lives, lights the beacon and saves the ship on the far sea, which bears her father, and so wins the reward of love and faithfulness through her own efforts. This great is created and acted by Kathlyn Williams. This important two-reel play will be released Aug. 18.

Aug. 19—**TOBIAS TURNS THE TABLES.** This is an amusing story of a new army recruit who is wiser than he looks and turns ridicule into respect.

Aug. 20—**THE TEN-THOUSAND DOLLAR TOE.** Much ado about a pretty pink toe, that has a scar which will make or mar the hopes of its finder as a millionaire. On the same reel with **SELIG'S** educational, entitled **SCENES IN MOROLAND.**

Aug. 21—**FATE FASHIONS A LETTER.** A famous detective is almost outwitted by a notorious criminal he has started out to track by a letter that accidentally comes from his wife.

Aug. 22—**THE GOOD INDIAN.** The wife of a doctor in the wild West saves an Indian's child from death, and in return the Indian saves his white friends from the hands of his frenzied fellows on the warpath.

SELIG POLYSCOPE COMPANY

EXECUTIVE OFFICES—20 EAST RANDOLPH ST. CHICAGO, ILL., U.S.A.

TRADE S MARK

A Charming Kleine-Eclipse Feature

(IN TWO REELS)

"THE CLOWN'S REVENGE"

(FOR RELEASE TUESDAY, AUG. 19, 1913)

A splendid story of adventure. The settings are unusually picturesque—laid in the ring of a traveling circus where the spectacular "Leap For Life" turns to a "Leap To Death."

In love with the Acrobat's wife, the Clown seeks her in the dressing room and makes violent love. The Acrobat, returning from his daring leap, finds them together, and incurs the everlasting enmity of the Clown.

Plotting a diabolical revenge the Clown awaits his chance. It comes when the child of the Acrobat dies suddenly. Just as he is poised for his desperate leap, the Clown whispers the news in his ear. With a heart laden with grief, dazed by the awful tidings, the Acrobat loses his nerve, and by a fatal mis-step plunges to destruction.

A Two-reel of many sensational moments, combining the usual air of the Circus, with its atmosphere and color, and the charms of a delightful story.

REMEMBER THE DATE IS TUESDAY, AUG. 19

GEORGE KLEINE

166 No. State St., CHICAGO, ILL.

other week a railing of the Mutual booth at the moving picture exposition, fell on her knee, and just the other day the horse she was riding in "The Ward of the King," an Historical play, reared and brought his head up in crashing contact with Miss La Badie's face. Then the girl tumbled from the horse, and Director Eugene Moore, rushing up, thought she was severely injured. But Miss La Badie hadn't even fainted, and except for a swelling on the left side of her face, bore not a single mark of the accident. It was like that other "lucky mishap" of Miss La Badie's, in "Uuline," last Fall, when diving in a water scene, she "struck bottom" on her mouth, and merely broke a few teeth! After her "Ward of the King" adventure, Miss La Badie rested up at home for a few days and nursed her face, but it must be recorded to her credit that before taking the rest she pluckily "finished" her scenes in the picture. It was only two reel stuff, and fortunately for Director Moore, had but a few more scenes to "go" at the time Miss La Badie's horse reared.

MOORE RETURNS TO FILMS.

Eugene Moore, who served many seasons with the famous Thanhouser Stock Company in Milwaukee, and then appeared in the Thanhouser films up to the day of his appointment as a director with that producer, will be seen in the New Rochelle films again —once. The single re-appearance bears the title of "The Spartan Father." The "lead" in the story was of the type that Mr. Moore used to do ably portray when a Thanhouser actor, and so Lloyd Lonergan, who wrote the plot, persuaded Moore to play the part as well as direct it. As a Thanhouser picture player Moore will be best remembered for his work in "The Politician," "The Patriot," "A Mystery of Wall Street," "Good Morning, Judge," "For Another's Sin" and "The Boomerang." Frank Grimmer, another ex-Thanhouser actor, is Director Moore's chief assistant at the New Rochelle studio.

GENERAL FILM HOUSE ORGAN.

It is said the General Film Co. is contemplating the issuance of a weekly magazine devoted to the interests of its film releases.

SELIG MAKING MONDAY FEATURE.

The Selig Co. will make its initial multiple reel Monday release Aug. 11. It will be a two reeler called "The Flight of the Crow."

NOT "DON," THE TALKING DOG.

A rather thrilling but amusing experience befell two members of the Essanay Eastern Stock Co., in Chicago, a few days ago. They had been taking the parts of tramps in a photoplay being produced at Lake Bluff, a small suburb, and to save themselves the trouble of changing and going to their home only to return early the next morning to complete the scene, they decided to spend the night in a bathhouse. Charlie Hitchcock, an actor, with the same company, lives at Lake Bluff, and strolling on the beach in early morning with his pet collie dog, "Don," who has a pronounced antipathy for tramps, he had great difficulty in restraining "Don" from making a breakfast of two scared actors before he recognized them.

MISS ROBERTS' "SAPHO" FILMED.

Florence Roberts, who, for years, presented "Sapho" in all sections of the country, has been persuaded to do it before the moving picture camera, so that posterity might know what Miss Roberts revered high art. New Majestic did the persuading. With the star, a number of other "legitimate" favorites have been signed for the film production, and the feast among them being Shelly Hall, well known to Broadway. All the recently added stages at the Majestic Los Angeles studios have been pressed into service for the "Sapho"-Roberts production, resulting in "sets" of greater dimensions than any the Majestic directors have for shown. Special scenic and property departments were organized for the feature. It is said that Miss Roberts is to collect a royalty on the sale of the film, expressing a preference for this mode of payment as against a lump sum for her work and the use of her name. The number of reels that will be released hasn't been settled yet, but around five reels is the studio guess. The production cost will run well into the thousands, as reports go.

THREE LIVE EDUCATIONALS.

"A Knife of Fire" is the title of a new Edison film, showing how steel is cut and welded to-day. This remarkably instructive film illustrates the use of the "oxygraph," an apparatus operated by acetylene gas and oxygen. The jet of flame thus generated is 9,300 degrees Fahrenheit, and is shown welding together two pieces of sheet steel in a minute's moment. The oxygraph is also shown cutting out fancy figures from half-inch thick steel as easily as cardboard with a sharp knife blade, then a piece of armor plate, sixteen inches square, is cut through by this little jet of flame in four minutes.

Another film, which combines an industrial, a travel, and an athletic subject, is released by Pathe Freres, in General Film Service.

The first section, "Porcelain," shows how some of the finest of the world's porcelain is manufactured in the celebrated porcelain works of Limoges, France. This is followed by a "travel" film, taking us for a delightful trip "On the Roads of Dauphine, France." The fine hand coloring of this section adds materially to its already remarkable beauty.

"The Exercise of the Twenty-third French Dragoons," the third section of this very entertaining film, shows us the athletic drill of one of France's crack military regiments. There are few better athletic bodies of men in the world than the Twenty-third French Dragoons.

Closely following the defeat of the Moros by the U. S. troops under General Pershing, in the Philippine Islands, comes a Selig film entitled "In Moroland." The life and habits of this highly interesting race of blood-thirsty islanders is depicted in great detail. No tribe in the whole Philippine Archipelago has given Uncle Sam so much trouble or been so difficult to pursue. This is partly due to their sagacity and partly to the nature of the rugged nature of the mountains which they inhabit. This film will be a welcome one to the already remarkable list of educationals under the head of "Customs."

SELIG NEWS.

IT SEEMS only a short time since the act of Filson and Errol was one of the best to conjure at the Orpheum in Vaudeville. They began with Tony Pastor and they ended up as "vopiters" in the days when that term the people coohers in front of the modern vaudeville palaces. They were the first to produce George Cohan's premier sketch, "The Tip on the Darby," in New York. They used to end up their season each in Chicago so that Al. Filson could get back to his farm over at old St. Joe, Mich. He also struck oil in Oklahoma, which helped him along, but while he retired from the stage he felt the lure of moving pictures, and some while ago stopped orange farming in California to join the Selig Co. Now his wife, Lea Errol, has joined him in the same organization, and they will reproduce some of their famous vaudeville sketches together at the big plant in Los Angeles, Cal.

AMONG the new additions to the Selig Stock Co. at Edendale, Cal., are: Joseph King, W. E. Rhyno, Norval MacGregor and Mabel Van Buren. The last named lady was formerly associated with Kinetacolor. Edw. J. (Jack) Le Saint, formerly leading actor and stage manager, and late director for Kinemacolor, has joined the Selig forces, and is the father and producer of a new and unusual drama, entitled "Between the Rifle Sights."

WM. E. WING, who, for several years past has supplied very trenchant silent dramas for the Biograph, has signed his exclusive service to the W. N. Selig Co., and at the Los Angeles studio, and is now engaged upon a three-reel mystery detective story which is opined will make the conventional class pale to insignificance. His first big release is "When Men Forget," a drama of unusual power. The mystery crux is the stronghold of dramatist Wing, and he will specialize in that line.

THE Selig Wild Animal Farm, on the Old Mission Road, has become one of the noted places in the neighborhood of Los Angeles. Everything that the coming of landscape gardeners could suggest has been done to make this a rare botanical garden impressive in palm line vistas, in shady turns and all the natural environment for its savage inhabitants. Last week "Papa Puma" was surprised when "Mama Puma" heard the news that three young pups were welcome strangers in her den. The infants are lithe and likable, as played as domestic kittens, and very popular with the wagon of the Selig companies. Supt. Thomas Persons has been very busy since he was placed in charge of the park, and has erected a studio building with dressing rooms and a large stage where interior scenes can be given in proximity with the exteriors, and the animals can be used if necessary. The jungle portion of the big park has been enhanced by the planting of many additional Indian and African trees, so that all the foreign flora befitting the fauna that make this park the equal of any zoo in America. Two of the Selig stock companies are constantly at work in this park. The river that runs through the park on reels with equal truth the Zambesi, the Nile, the Ganges or the Amazon.

ELMER GRANDIN, actor and director, formerly associated with the Imp, has joined the Selig stock forces at Los Angeles, bringing with him Guy Oliver, Stella Rosetta, Mr. and Mrs. W. H. Brown, of the Thanhouser Co., camera man McKenzie, Beverly Bayne (formerly leading lady with the American), Madelina Pour, Ethel Davis, and Francis Newberg, leading man with the Kalem and Vitagraph.

LAST week, while the Tamalpais Conservation Club was passing resolutions and worrying over the terrible destruction of forest fires on the Pacific Coast, the people of the Mill River Valley, in Hillsdale, were busy fighting the flames which neared the top of Warner's Ridge and Corte Madre Ridge. A group of motion picture operators, accompanied by Lanier Bartlett, Paul Pinous and others from the Selig Polyscope Co., were high up on the mountain side, busily engaging the fire and the fighters. They were suddenly surrounded by a ring of flames that was discovered by B. W. Cary, a private of the Sixth Infantry, who was fighting the fire in that neighborhood. Members of the company were almost overcome before they could reach a zone of safety, but were soon rescued with the greatest sort of difficulty.

LAST week, at Ft. Riley, Kan., Gov. Hodges and his entire staff, as well as all the officers of the post, saw a number of moving picture films taken by men from the Selig Polyscope Co. by Captain Dickson of the United States Army. *The Kansas City Star*, whose correspondent was also present, says: "The consensus of opinion was, that the films were the finest military pictures that have ever been produced. The photography was perfect, and the scenes went on the screen with almost the same pleasure to the eye that a person would view the scene in nature. * * * At times the camera was so close to the cannon that every detail of the recoil of the service charge could be seen the same as in the field, late action and out of action, through the woods, stringing wire, and across ditches rushed the red guidon. Even barbed wire entanglements were taken as watched—every person shown in these pictures was an officer or soldier of the regular army. There was no posing or love scene; it was a masterly dignified presentation of the American soldier as he really is."

Selig Releases.

Aug. 18.—The leading two-reel special release will be a big moving melodrama dealing with the lighthouse service, entitled "The Child of the Sea." It shows storm and shipwreck, deals with love and heroism.

Aug. 19.—"Tobias Turns the Tables." It is an amusing comedy, outlining a new recruit in the U. S. service, who furnishes fun by seeming greenness and then turns the tables, showing himself a man of consequence.

Aug. 20.—"The Ten Thousand Dollar Toe." The difficulty of detecting a scar on a coy young lady's toe is the thing that keeps a young man busy, as it means a big inheritance. On the same reel with interesting "Scenes in Moroland."

Aug. 21.—"Fate Fashions a Letter." A slick criminal almost outwits the wife of a famous detective, and then gets caught.

Aug. 22.—"The Good Indian." How the clever reasoning of a doctor saves an Indian's sick child from death, and is in turn saved from red devils on the warpath. A thrilling story.

GEORGE KLEINE NEWS.

Kleine-Eclipse Release Calls for Real Circus.

THE Eclipse Co., of Paris, deserves credit for many odd and unusual thoughts in film making. Joe Hadiman, known in this country under the name of "Arizona Bill," was actually born in Phenix, and, with his wife, has had many hard times in the Argentine Capital.

"Bill" applied for work with the Eclipse Co. and was given some typical Western copyright stories to produce. The scenery of a Western film made in Paris created much talk at the time.

IN ORDER to produce the Kleine-Eclipse release for Tuesday, Aug. 19, a two-reel story, an actual, bona fide circus was hired. The tented aggregation in question "went broke" in the Parisian suburbs, and the Eclipse Co. after consulting new conceived the idea of routing the circus. This they did, using none of their regular lots. The result was a splendid two-reel, noteworthy for the genuine color and atmosphere of a circus. The title is "The Clown's Revenge," and the central thought swings about the jealousy of a clown and a diabolical plan of vengeance.

THEATRICAL and motion picture circles in the East have been much interested in the report that George Kleine contemplates using certain famous Broadway stars in his multi-reel importations. This information has given rise to erroneous reports of Mr. Kleine again entering the manufacturing business. Mr. Kleine has no intention of erecting studios and releasing pictures in the usual way, but does expect to have Broadway stage favorites to France and Italy to play leads in his big film creations. Announcement of his definite plans will be made in the near future.

FOR the benefit of the exhibitor, George Kleine has installed a publicity department equipped to the last detail, to meet the needs of theatre owners. In addition to the usual publicity helps, a number of new and original ideas have been added that will assure exhibitors the best possible aid in attracting patrons.

"QUO VADIS?" opened at the B. F. Keith Hippodrome, Cleveland, Monday, July 21. The attendance opening night was 3,240. This mark was raised to 5,748 on Tuesday, 3,000 Wednesday, 4,110 on Thursday, 3,958 on Friday, and 4,645 on Saturday. It will be noted that each day showed a distinct gain except Friday, when the weather turned unusually warm. The total attendance for the week was 25,732. This, of course, from Monday to Saturday only. This breaks all records for a six day attendance for any picture. The Kleine-Cines masterpiece continues its unprecedented run in twelve of America's greatest cities.

GEORGE KLEINE has recently made arrangements with several of the world's greatest composers, including Mascagni, Puccini and Leoncavallo, who will revise their musical scores to fit a number of the gigantic attractions which he will soon release in America, based on a number of the famous operas for which these scores were originally written. Mr. Kleine also arranged for exclusive rights to movels of Gabriele D'Annunzio, famous of Italian dramatists of the present day.

UNIVERSAL JUNGLE SERIES.

"The Trail of the Tiger" is the fascinating and highly descriptive title of the initial animal picture to be undertaken by the Universal West Coast studios, at Hollywood, Cal. It was commenced on July 26, and General Manager Horsley says the first scenes have been highly successful. It will make use of some of the famous jungle beasts that the Universal Film Manufacturing Company has recently acquired, and his fair to create a sensation when shown on the screen.

Recent additions to Universal City's zoo include the two largest pythons in captivity. One is a royal python, thirty-two feet long, which weighs three hundred and eighty pounds, and the other a length of thirty-six feet, and tips the scales at four hundred and fifty pounds.

QUESTION BOX.

W. C. Kingston, N. Y.—1. The first motion picture exhibited in an American theatre was projected by Edison's Vitascope, or Projecting Kinetoscope at Koster & Bial's Music Hall, New York City, April 23, 1896. 2. The initial program consisted of the following subjects: "An Umbrella Dance." "A Butterfly Dance." "A Burlesque Sleeing Bout." "An Amazon March," "Waves Washing Upon the Beach" and "A High Kicking Dancer."

WILLICOMBE.—1. Address the General Film Co., New York. 2. Excellent. He is a writer of scenarios, unattached at present.

EXCHANGE.—1. About five years ago. 2. No company of that name in existence.

ELLIE.—1. King Baggot is the president of the Screen Club. 2. The next convention of the Exhibitors' League of America is scheduled for Dayton, O. 3. M. A. Neff is the president.

WANE.—1. Purely a local matter, in which you will have to use your own judgment.

5 ESSANAY WEEK

Prophesy Proclaims Photoplays Please Patrons

Essanay Establishes Exceptionally Excellent Examples

FILM and SONG SLIDES

A Big Reduction in Film, 100 reels at 1 cent a ft., some at $3 a reel; have Western and Indian Reels. No worn out film. 500 Sets of Song Slides, $1 and $1.50 a set; Power's No. 5 Machine, $70; Power's No. 6, $100; also other cheap Machines; Model "B" Calcium Machine, $30. Price buy Films, Slides and Machines, if good. G. F. GALLOT, 70 Christopher Street, N. Y. City.

MOTION PICTURE DEPARTMENT

CONTINUED.

PLAN TO USE MOTION PICTURES AT FROHMAN'S REHEARSALS.

Edward Royce, an English musical comedy stage producer, has called before Charles Frohman what appears to be a practical plan for employing moving pictures in rehearsing musical comedy companies. Mr. Royce for years has been stage director of Daly's Theatre, London. "The Marriage Market," now in its third month at Daly's Theatre, London, is his work. Mr. Frohman has brought Mr. Royce to New York to lend a hand in rehearsing "The Merriage Market," for the use of Donald Brian this season. Mr. Royce is one of the most expert men in England in composing large groups of musical comedy people. He is as skillful in teaching individual dancing as in obtaining *ensemble* effects.

Mr. Royce's plan is to put into immediate effect a tentative arrangement already made with the Kinemacolor Company of America for the employment of moving pictures as a quick means for putting on dances, for illustrating special groupings, and, conversely, for showing musical comedy artists how their work will appear to audiences. He claims that moving pictures, properly used, in rehearsing companies, will be a greater corrective, and in the end a quicker teacher than any stage producer. In the working out of the plan it is expected that by the simple device of lalooming the back wall of a stage and employing a moving picture machine, dances, groupings and *ensemble* effects can be unmistakably illuminated instead of being loosely described. The scheme is further recommended as a quick means for importing from abroad scenes and effects in which plays, which can be duplicated into American productions by the use of moving pictures.

Charles Frohman is favorably impressed with the scheme that he has told Mr. Royce to go ahead with his experiments. Mr. Frohman's belief is that this plan and the constantly increasing use of moving pictures is musical comedies are big steps towards the final absorption of the whole field of moving pictures by the legitimate stage. Mr. Royce's plan will naturally be tested out on a very small scale at first, but it will, at least, have a good trial with the chorus and the principals of "The Doll Girl" Company, now rehearsing at the Empire Theatre. As a first step, a moving picture machine will be installed this week, with a special operator whose business it will be to reproduce the principals of "The Doll Girl" Company just as they look when rehearsing, so that afterwards, these pictures, displayed on the back wall of the stage, may show the members of the company exactly how they look to their audiences.

Several Frohman stars have successfully employed the small Warner phonographs as a means of detecting imperfections in their speech, in the same way it is expected that among other benefits, through the use of these temporarily made moving pictures, leading musical comedy artists will be able to correct faults that they can only detect after seeing themselves as others see them.

M. P. E. L. NOTES.

The Motion Picture Exhibitors' League headquarters are working two stenographers overtime and the printing press is busy. President Noll's office is a regular beehive of activity.

The new secretary will have his printed matter out and offices established by the first of the week. His address will be: Geo. H. Wiley, World Theatre, Eighth and Highland Avenues, Kansas City, Mo.

A large number of letters are being received from Illinois, New York, Wisconsin, Minnesota and Indiana, expressing their loyalty to the M. P. E. L.

Extensive preparations are being made to hold conventions in Indiana, Illinois and Wisconsin. The national organization is waiting to hear from the president of the State of Minnesota as to the day and date of the convention held in that State to fill the vacancies created.

A large number of letters are being received from New York stating that they will attend the convention to be held Aug. 15.

Resolved: That the secretary of Cincinnati Local Branch, No. 5, of the M. P. E. L. of America, be instructed to inform the national president of our league that Cincinnati Local Branch, No. 5, stands ready at any time in advance the league $500 to assist in carrying on the good work so efficiently and honestly being done by its officers.

FROHMAN VISITS UNIVERSAL CITY.

Universal City recently entertained some distinguished visitors in the persons of Gustav Frohman, brother of Charles Frohman, and fellow members of the Blanche Bates Co., presenting "The Witness for the Defense," in Los Angeles. They were the guests of General Manager Isadore Bernstein and he showed the enthusiastic party all of the sights of the unique motion picture city, whose fame has spread to the uttermost parts of the world. Manager Frohman regards the motion picture as the greatest force in civilization to-day, not even excepting the legitimate drama. "To a representative of *The Universal Weekly* he made the following statement; "The motion picture industry, without a single exception, is the greatest of all amusement enterprises. It holds by far more possibilities for good, greater things for the uplifting of humanity than any other amusement industry. Legitimate stars fade and are the last of a great drama, but motion pictures are ever with us, teaching their lesson of rid to mankind." Other members of the party were: Mrs. P. G. Hubert, member of the motion picture censorship board in Los Angeles; Mrs. C. H. Whipple, secretary of the board; Marie Dinbert Frohman and Hubert Frohman, Pasadena; Chas. A. Herbert, San Diego, and George Hopkins.

FRITZI BRUNNETTE WITH UNIVERSAL.

Following the announcement of Florence Lawrence's engagement to play lends with the Universal comes news that Fritzi Brunnette has returned to her first love, and will also star under the banners of the whirling one. Miss Brunnette, who for a long time was leading woman in the Victor and Powers companies, has made a remarkable reputation for her conscientious and intelligent work, and has a wide following throughout filmdom. She will be an important addition to the remarkable constellation of stars that will shine this season in the Universal firmament.

Glen White will play opposite Miss Brunnette in the new Gem series. He recently returned from Europe, where he made an extensive tour of inspection of cinema conditions, which he presented at the time to the readers of *The Universal Weekly*. Mr. White is one of the most popular figures in the world of the motion picture art, and the announcement that both he and Miss Brunnette will lend their presence to the future Gem pictures, will do much to further popularize this important brand.

THE MORAL FEATURE FILM CO., Inc., of Manhattan, has been incorporated by Sam H. London, Myriel Coltenax and Herman Bear.

PHILADELPHIA'S WEEKLY BUDGET.

The Ideal Amusement Co. is about to begin the erection of a $65,000 theatre at Sixth Street, Moyamensing Avenue and Jackson Street. The theatre will measure 91 by 100 feet, and will have a 1,000 seating capacity.

Margolis & Black have been awarded a contract for a $16,000 moving picture theatre at Nos. 1903 to 1907 Columbia Avenue. The dimensions will be 50 by 90 feet.

Wm. Eckhold & Sons are having plans prepared for a moving picture house, 50 by 100 feet, at No. 707 East Girard Avenue.

The Bureau of Building Inspection granted permits during July for the erection of seven moving picture houses costing $88,700. This brings the total so far this year for building large for amusement purposes to forty-seven, with a total cost of $1,010,145.

TRAVERS IN NEW ROLE.

Photoplay artists are called upon to do many things, but it is seldom that an opportunity presents itself to make use of their accomplishments outside of their work. Such was not the case with Richard C. Travers, of the Essoney Eastern Stock Co., the other evening.

While at dinner with some friends downtown the waiter presented the card of a gentleman who was at a table, and visited Travers if he would kindly step over to his table, as he wished to have a chat with him. Travers, who is a personally good-natured chap, readily consented, thinking, of course, that he was somebody recognized in front the pictures. Such was not the case. The young man quickly told him of the predicament he was in. He was very much in love with a certain young lady residing in the fashionable North Shore colony, but on account of a complaint filed by a former her parents would not consent to the marriage unless he had a position, which the girl said was only allowed to go out accompanied by their chauffeur, who kept constant watch on the movements.

As the young man was familiar with Travers' work he explained that as he had overcome so many obstacles in the course of his picture love affairs, that it would be very easy for him to do a simple everyday life bit of trouble. Travers promised to do his part in the legitimate love affairs of the following evening, and he would try and devise some way out of the fix. In the meantime the young man was to obtain the license.

They met, as arranged. No definite plans had been made, but it occurred to Travers to put one of his many accomplishments to good use. Why not drive the machine himself? The young man agreed. So Travers' car was sent for a package of cigarettes. Travers took his place at the wheel. Then came a wild ride through Lincoln Park and out Evanston Avenue to the parsonage. Then back to the bride's home, where eventually the "God bless you, my children" was forthcoming. Then Travers received the Essanay studio de only comment he had to make was: "What's the use. Why can't I do something like this for myself. Girls, here's an opportunity.

FILM FLICKERS.

BY DIXON.

WONDER if the connection of P. A. Powers as president of Werner's Features warrants the sally, "More Power to them!" It's a thought, anyway.

GREAT WEEK. Nobody made a speech or wrote a story saying "the motion picture business is in its infancy."

A PRETTY husky infant at that. Wonder what it will be like when it grows up? Possibly might be like "Peter Pan" and never grow up.

HON FRAZAR, of the Eclair Co., has returned to the legitimate. He will become a member of the Spooner Stock Co.

JOHN BUNNY has bought a house in Flatbush, Brooklyn. The house has very wide piazzas.

LARRY MCGILL, formerly Reliance director, is now with the Lubin Feature Co. So is Harry Raver. He's president.

CO-INCIDENT with H. D. Stryckman's return from Europe, Manager David Horsely's return from Europe. A. H. Saunders' comments on the educational end, and the announcement of a regular monthly program by the Famous Players Co., all to start Sept. 1. It looks like a busy September morn.

There are several more important things scheduled for the fore of September.

PAUL O. HAGEN is with the Ryno Company, as an actor. Paul used to be a newspaper man.

J. PLUNKETT, formerly with Liebler & Co., theatrical manager, is now connected with De Witt C. Fox, in the handling of the Vivaphone Talking Pictures.

CHARLEY FURMAN has gone to California on a business trip.

The Selig Polyscope Company is having special music written for its feature releases. Here's a chance for the "song writers."

H. H. BLACKWOOD, manager of the Standard Film Co., has returned from a visit to his home town, Elgin, Ill.

JOE DOLAN is now connected with the North American Feature Film Co.

Has anybody who sold that stock to somebody, is in London. He will return Sept. 1.

HARRY RAVER gave a private exhibition of a new seven reel Itala production at the Astor, Wednesday afternoon.

B. P. SCHNELLER, publicity promoter of the Famous Players' Co., must get the inspiration for those ten pictures a week from somewhere. Bennie smokes a pipe. Think it's Prince Albert.

WANTED
FIRST-CLASS PRODUCER
Tabloid, Musical Comedy with Ability
Address, BOX 1, CLIPPER OFFICE.

WANTED
HEAVY MAN
YOUNG GENERAL BUSINESS WOMAN
Real Money to Real Actors. Preference to those doing specialties. Also want Specialty People for Fair Ground Show. Kticking mules, alligators of trouble, stay away. State salary. We pay all. C. W. McDORMAN, Oregon, Wis.

WANTED, PIANO PLAYER
To double Stage. Salary, all you are worth. Work in tent; sleep and eat in hotels—OR KEEP ON TEAM, one to handle Piano. Steady work, long season, with the oldest company in Texas. HARRY F. MILLER, Mgr. Touks Med. Co., No. 11, Paris, Texas.

WANTED, MANAGER OF THE TOUKS STOCK CO.
Wire J. J. RYAN, Mgr. Hogan Opera House, Susquehanna, Pa.

BURLESQUE NEWS

INJUNCTION HOLDS ARLINGTON.

On the application of Leon Laski, counsel for Jacobs & Jermon, Supreme Court Justice Guy on July 29 handed down from the bench an injunction restraining William (Billy) Arlington, a comedian, from playing under any other management than that of the plaintiffs until a suit brought by the plaintiffs against the actor for breach of contract can be tried next October.

According to the petitions, Arlington is an eccentric, original, clever, characteristic and funny dancing and singing comedian, and possesses talent of special, unique, original and extraordinary character." In May, 1912, the plaintiff and the defendant entered into a contract for a term of seven years, by the terms of which Arlington was to receive a salary of $110 a week, with a yearly increase in salary during the life of the contract.

Arlington was playing in "The Golden Crook." When the season closed in May last the plaintiffs learned that Arlington was going to the Hippodrome, London, under a three year contract. The petitioners state that the defendant's services are special and unique, "the best trump comedian in the business" and "the only person who can play the part that he portrays in 'The Golden Crook.'"

MATT WOODWARD, PRODUCING CENSOR.

The Progressive circuit has entered into a contract with Matt Woodward, the well known author, to act as producing censor for all the shows playing the circuit. Mr. Woodward will visit all shows as soon as possible and consult with the managers regarding any changes that may be considered necessary.

Mr. Woodward will be in the Progressive offices after Sept. 1, in the Times Building, New York.

FIRST PROGRESSIVE GUN.

(Special Wire to THE CLIPPER.*)*

DETROIT, Sunday, Aug. 3.

First gun fired from the new Progressive circuit at the beautiful Cadillac Theatre. Crowds turned away at both performances. Theatre and location best in Detroit. Blanch Baird's Big Show a great hit. Fine chorus. Prince and Prince's Sullivan attended the opening. SAM LEVY.

THREE OLD TIMERS.

May Howard, Frankie Bailey and Pearl Livingstone will be in the show conducted by May Howard on the new Progressive wheel in this week's "25 Years Ago" we mention that the May Howard show was organized for the season of 1883-1884, with May Howard as the principal feature, in the days when nearly all burlesque shows were headed by and named after women favorites. Miss Howard is an effective producer with up-to-date ideas and will no doubt put out a good show.

Frankie still has her physical charms, especially two, and her pleasant personality that made her famous in the old Weber-Field days.

Pearl is a graduate from the old Seftonwatson days, and, for a few years, was prominent and family life, came back last year with her old voice and vim.

"Good luck to the three graces" from all their friends.

OH, YOU LESLIE!

Bert Baker, the star of the Bon Ton Girls Co., will be the only burlesque star to travel in his own car this season. He has just closed a deal whereby he gets the sixty foot private car of Lasses White, the minstrel Mex. a successful mining man, who intends to travel abroad for the next two years. Mr. Baker will have the car refitted with every convenience of a modern hotel. He will carry his company and will not move to and at other times they will stay at hotels. His big ninety h. p. Flat car will be carried in his baggage car. Lasses White and Mr. Baker will have all the pleasures of a home on wheels.

The Bon Tons will open Aug. 25 at Indianapolis, Ind. Frank E. McAleer will manage the show, while Mr. Baker will look after the business manager in advance. A company of fifty-three people will compose the cast.

MINER'S BIG FROLIC OPENS.

Miner's Big Frolic will have a dress rehearsal at Miner's Bronx, Aug. 7. The company will open a preliminary season at Harrisburg, Pa., Aug. 9. Jack Singer and Johnstown, then into Minneapolis for their regular season.

The Big Frolic will carry the following principals: Sam Rice, Chester Nelson, Felix Rush, Henry Lorraine, Harry Keeler, Frankie Grace, Blanch Curtis, Margaret King, Lulu Beeson and Lena Daley.

HAL LANE A FACTOR.

Hal Lane, the producer, has quite a contract to fulfill this season. He has on hand all the numbers of four different Progressive wheel shows, namely: The Honey Girls, Stars of Burlesque, High Flyers and The Queens from the Follies. Hal has gained quite an envious reputation as a producer, and his advertising work with the above named shows is bound to put him in line with the few real producers of burlesque.

ROSTER OF HIGH LIFE GIRLS.

Frank Finney and Dan Lawlor's new show over the Progressive time, the High Life Girls, will have as principals: Margie Bennett, May Fleming, Rae Ward, Ida Reed and Hunter, Harry Matthews, Oscar Lewis, Burt Bertrand, Jack Gorham, Jack Lee, Florence Monroe. Staff: Big Kennedy, leader; Joe Howard, carpenter; Chas. Lester, electrician; Chris. Christensen, props.

THE VANITY FAIR.

Manager Wm. S. Clark has his show all engaged. The roster includes: Billy Ritchie, Dick MacAllister, Wm. Cross, Frank Bass, Joe Barry, Dell Benn, Winifred Frenchie, Jack Conviler, Ruby Lusby and Anna Clark. Ed. I. Perino is the leader.

DARNES' NEW ONE, AUG. 31.

Joseph Darnes' burlesque show, the Simply, in Terre Haute, Ind., will open Aug. 31. New dressing rooms and all modern conveniences have been installed, making it one of the most up-to-date burlesque houses in the State. The Harry Hastings' Show, Eastern wheel, will be the opening attraction.

HOUSE STAFF CENSOR COMMITTEE.

The Columbia circuit has appointed a censor committee in each house of the Columbia wheel, to consist of the house staff. Their reports on different shows playing their house will be forwarded to headquarters weekly.

NEW HOUSE FOR BIRMINGHAM.

The rumor of erecting a new burlesque house in Birmingham, Ala., is rife. Under good management this enterprise should pay large dividends.

THE OPPOSITION.

A glance at the New Progressive wheel, announced by the new booking agency, shows that they have thus far set themselves up in opposition houses to the Columbia circuit theatres in three cities, with a few more, including Brooklyn, to be heard from.

In Philadelphia, Cleveland, Cincinnati, Indianapolis, St. Louis, Chicago, Detroit, Toronto, Buffalo, Rochester, Utica, Scranton and New York they will compete with the Eastern wheel shows. As the old Empire circuit houses in some of these cities found it a losing venture, it remains to be seen whether the new blood has the right ideas, and will be able to draw patrons to their doors, away from the other side, or at least induce them to also view their productions.

The towns which the Progressives have to themselves are Wilkes-Barre and Scranton (split week); the Penn circuit of one nighters, Schenectady (three days), Lynn and Lowell (split week), and Lawrence and Holyoke (split week), all of which could be figured to support one burlesque house giving acceptable shows.

It will be noticed that several old-time producers are backing shows by the Progressives, namely: May Howard, who has been in the game long enough to know what the public wants, and Joe Oppenheimer, one of the first burlesque producers, who started the titles "Fay Foster" and "Miss New York Jr."

The members from the Empire Indies: Frank Odiar, Charles Barrow, Harry Strouse, Tod Sullivan, Wash. Martin, Sim Williams, Lou Talbot, Max Anderson, Harry Hastings, Morris Wallace and Charles F. Cromwell.

Charles Barrow's show is now over from the Columbia side, and the new firm's are: O. T. Crawford, J. D. Barrow, Harry Hastings, Sr. Sutor & Levitt (formerly independents), Rube Bernstein, Jean Bedini, Bernard & Zeisler and W. B. Beutley.

RUBY MARION AND JIMMY THOMPSON, "Queens of Music" are taking a well earned rest at Mt. Clemens. Preparatory to joining Gus Sun's nonsensory of Music, they will remain in vaudeville for a season.

MR. AND MRS. JOHN MCVEIGH, Summering at Lake Hopatcong, were called home by the death of Mrs. McVeigh's father.

ED. KOPKEZK has been sentenced to live in Astoria, L. I. Too bad, Ed.

ABE SHAPIRO, the well known manager, of the Empire, Toledo, O., visited New York on a business trip. Mr. Shapiro is undecided as to what he will do this season, but expects to put over a deal with The Clipper's Chief.

HESTER WATERS will work singly the coming season. The Waters-Mack Combination is no longer in existence.

MALVINE LORRAINE'S ROYAL THEATRE, New York (formerly Miner's Bowery), will open with Hebrew plays into this month.

Gus Sun's Nonsensory of Music opens Aug. 9, with Johnny Weber heading the Rose Sydell Co.

THE Columbia, New York, will open Aug. 31. Sellie Ward and Lillian Fitzgerald will be featured in "Scotty a la Carte."

THE Theatrical Operating Co. officers are: Sam A. Scribner, president; John G. Jermon, first president; Rud. Hynicka, treasurer; J. Herbert Mack, secretary.

THE Golden Crooks open at the Star, Brooklyn, Aug. 25.

JOHNNIE WEBER, George Clayton Frye, Lou Thiel, Mick McCabe, Emma Bogard, Virginia Kelsey, Mae Moran, Clarence Stinson and Florence Nichol are the principals with the Merry Makers.

PAM LAWRENCE AND KLARA HENDRIX open in vaudeville in Philadelphia this week with a new act. Miss Hendrix will be the boy.

DORCAS HUXLEY sails for Europe Aug. 6. Tom Hearn's Burlesque Stock Company, Dayton, O., will open Aug. 24. The first important musical production will be made at the Casino Theatre, when De Wolf Hopper appears in "Sister Augustine." The book and lyrics are by Rudolf Bernauer. "Oh, I Say," a French farce, has been secured by Henry Harris, and will be given some time in the Winter.

With William A. Brady the Messrs. Shubert are interested in "Kindling," "Bunty," and Owen Davis' "The Family Cupboard." All of the firm's latest productions will be presented on tour this Autumn, and a new musical production will follow "The Passing Show of 1913." Lee Shubert Gilden, with Gaby Deslys in the leading role. The Hippodrome will open late in August with a new production.

"THE ELIXIR OF YOUTH."

CHICAGO, Ill., Aug. 4.—"The Elixir of Youth," a new farce by Zelia Covington and Frank Simonson, was produced at the Fort Dearborn Theatre here last night under the management of John Cort. The story is founded upon the search for a compound that will be has, after twenty-five years of persistent experimenting, discovered a secret by which life may not only be prolonged but through the effects of which the aged may be rejuvenated. The idea has been worked out by the authors in an entirely new and novel manner, and the success of the play seems assured. The cast includes: Ralph Bacon, who scored heavily. Others who appeared to advantage were Harry Mestayer, Joseph Brennan, George Barnum, Amelia Gamon, Winifred Bryson, Marie Thyler and Betsy Lane. "The Elixir of Youth" will be seen in New York immediately following its Chicago run.

"THE ERA" CHANGES.

The Era, England's great dramatic journal, has made two radical changes. It has reduced its price and changed its day of publication.

Heretofore its price has been sixpence, and the reduction is made to one penny, while its publication day has been changed from Saturday to Wednesday.

THE Henry B. Harris Estate announces that the opening date of the Hudson for Bayard Veiller's new play, "The Fight," has been changed to Tuesday, Sept. 2.

HERE AND THERE IN BURLESQUE.

BY OLIO.

LEELA BERNHAM, Mildred Gilmore, Pee-Wee Joe Phillips, and Harry Fields boy-trick from rehearsals to the music publishers in an auto. Some class to this bunch.

BEN STEARNBURGH dropped in at the Lox Club last week, and caught ex-champion Abe Attell "Sparocking."

FRANK GALEON has everything in readiness for the opening of the High Life Girls, Boston, Aug. 9, at the Howard.

HARRY MARVIN is building forth at rehearsals for his Sunshine Girls, at the Olympic, "A Bug of Water."

EDNA MAY WHEATON has signed with Sutter & Levitt.

DAVE MARION and his wife gave an informal midnight supper at Pabst One Hundred and Twenty-fifth Street, July 26, to Rube Bernstein, Chas. (High C) Falk, Max Armstrong, Nat Golden, Mr. and Mrs. Bob Travers and L. M. Boris.

JEANE WALTERS returns to Miner's Big Frolic.

DAN GALLAGHER, all tanned up after an enjoyable Summer in his new motor boat, returned to the orderly labor thing with Miner's big show.

RUTH BARRON, after playing the Canadian resorts, returned to New York. Ruth says, "never again."

LUCETTE HOAG goes with Al. Reeves again this season.

WALTER GERAVES, who manages Bluch Cooper's Broadway Girls, says: "Watch my show. That's all."

TOM MCKENNA closed up his bungalow at Lake Hopatcong, and is a busy fellow rehearsing with Rube Bernstein's new show.

MAUDE HUGHES arrived in New York from Kingston, N. Y., July 26, and started rehearsals with Dave Marion.

RAMOLA, the girl with the diamond teeth, is in New York, and it is said positively will be seen with a burlesque show this season.

HELEN HOWARD, who has been spending her vacation at Rockaway Beach, has signed with Jacobs & Jermon's Recovery Girls Co.

MR. AND MRS. W. H. CRANE, his season Aug. 4, presenting The Merry Burlesquers. Dorothy Blodgett, Cecile De Forrest, Babe La Rose, Frank Collins, Frank Irwin, Earl Mackin, Louis Lavanis, make up the cast. Twenty chorus girls will be carried.

DAN SUTHERLAND, formerly with Cohan & Harris' shows, is now with E. D. Miner's Big Frolic, in advance.

MLLE. VIOLA will head Chas. Taylor's Tango Girls (Progressive Show).

ALICE WALKER contemplates opening a hotel for professionals if she does not sign with a show.

THIS is to be the last season of the Cleveland Star for burlesque. The new burlesque house on Euclid Avenue will show the Columbia wheel shows thereafter.

SHUBERT PLANS.

Heading the Shubert list of attractions for 1913-14 are: Winchell Smith-Holbrook Blinn supporting company will be headed by his wife, Gertrude Elliott, in the new comedy entitled, "The Passing of the Third Floor Back," "The Light That Failed" and "Cesar and Cleopatra," by G. B. Sothern and Julia Marlowe, who will open a season of five weeks at the Manhattan Opera House, Sept. 22, and "Hindle Wakes," who will again present "Julius Cesar," "Othello" and "Romeo and Juliet."

Wm. Hodge will star in "The Road to Happiness;" Louis Mann's vehicle will be "Children of To-day" and Mme. Kalich will appear in "Her Son's Wife."

"Treasure Island," by Percy Mackaye, will be an early production. "At Bay," by George Scarborough, with Guy Standing and Chrystal Herne in leading roles, and "Pidgin Boy," by Guy Bolton, will also be among the season's early productions.

Other plays written by Americans are: "Modern Girl," by Rush C. Mitchell; "Miss Theresa," by Arthur Hopkins; "Anything," by Arthur J. Eddy; "If He Had Only Known," by Lewis Allen Browne; "Mrs. Leffingwell's Boots," a dramatization of Bessie Hoover's magazine stories.

From the European market the Messrs. Shubert have secured Granville Barker's "Voysey" which includes plays by Mr. Barker, John Galsworthy and George Bernard Shaw. The firm also has "Les Petites," translated from the French, and Hamilton Hoffe's "Pantice" will be presented jointly with Mr. Faversham, and "The Surprises of Hell" will be produced in association with Winthrop Ames.

The first important musical production will be made at the Casino Theatre, when De Wolf Hopper appears in "Sister Augustine." The book and lyrics are by Rudolf Bernauer. "Oh, I Say," a French farce, has been secured by Henry Harris, and will be given some time in the Winter.

With William A. Brady the Messrs. Shubert are interested in "Kindling," "Bunty," and Owen Davis' "The Family Cupboard." All of the firm's latest productions will be presented on tour this Autumn, and a new musical production will follow "The Passing Show of 1913." Lee Shubert Gilden, with Gaby Deslys in the leading role. The Hippodrome will open late in August with a new production.

CALL
DOLLY DIMPLE GIRLS CO.
All people engaged for the above attraction will kindly report for rehearsal
MONDAY, AUG. 11, AT WEEONA HALL, 409 W. 47th St., near 9th Ave., at 10 A. M.
Kindly acknowledge this call in person or by letter to
SUTTER & LEVITT, Gaiety Theatre Building, Room 812, New York City.

CALL
STARS OF BURLESQUE
All People Engaged for the Above Attraction kindly Report for Rehearsals to WASHINGTON HALL, 761 6th AVE. (bet. 47th and 48th Sts.) THURSDAY, AUG. 7, 10 A. M.
W. B. BENTLEY, Room 429 Knickerbocker Theatre Bldg., New York

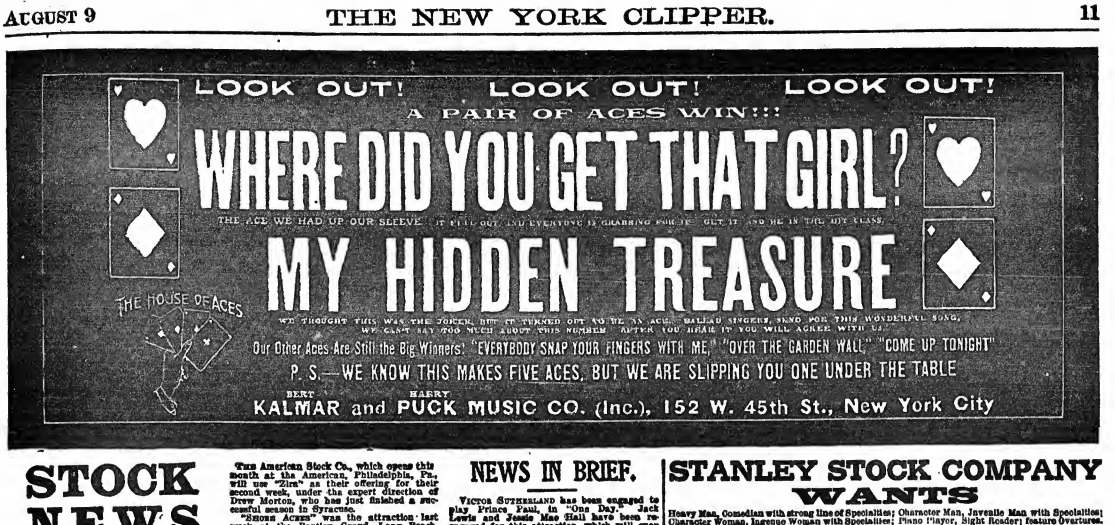

STOCK NEWS

"THE TRICKY MRS. TREVELYAN."

The Orpheum Players, at the Chestnut Street, Philadelphia, offer this week a novelty, giving, for the first time in America, a new English society drama entitled "The Tricky Mrs. Trevelyan." The play was written by W. Cronin-Wilson, a new dramatist. The American rights were secured by Frederic McKay, who proposes to present the play in New York in October. It is given by the Orpheum Players by special arrangement with Mr. McKay, who has been in Philadelphia the past week superintending rehearsals. Bertha Mann, who will create the leading role for the New York production later on, has been especially engaged for the title role.

"The Tricky Mrs. Trevelyan" is described as a play without a hero or a heroine, or a villain or an adventuress—all the characters are the usual mixture found in humanity of various conflicting traits. The underlying motive of the play seems to be that men should take care that they leave their wives financially bulwarked against the possibility of the husband dying and the women, not being taught how to make money and battle with the world, go all to pieces when they are suddenly left on their uppers as Mrs. Trevelyan was, but when they meet a regular man they can tie to they are all right. In one sense "The Tricky Mrs. Trevelyan" may be described as a reverse picture of "The Badest Way." The action is that of the frivolous young women of Broadway, who receive the attentions and the checks of their admirers without, in the least, compromising themselves. Like the heroine of Owen Johnson's new novel, "The Salamander," they are able to play with fire without being burned. The situations in "The Tricky Mrs. Trevelyan" lead one to think that Mrs. Trevelyan's fingers have been slightly scorched, but in the end it is made clear that she was good through the fire unscathed.

Bertha Mann, an actress of acknowledged reputation and ability, will create the title role, while Thurston Hall will be seen to advantage in the role of the man who undertakes to make her go through all her little tricks for the sake of exposing them. The title is explained by the remarks of the old servant in the first act who says: "Women are as tricky as a wagon load of monkeys." A number of well known New York theatrical managers will be over during the week to see the production of the new play.

THAT MAN CHAMPLIN.

It is a well known fact that the Chas. E. Champlin company has been breaking house records for weeks' business year in and year out, and that his attraction stands now high as the leader of all traveling stock companies, but this last season's success is said to eclipse all previous years. He played forty-one consecutive weeks without a losing week, and broke twenty-four house records for week's business. In New York State all records were broken in Binghamton, Newburgh, Poughkeepsie, Middletown, Peekskill, Oneonta, Tarrytown, Fishkill, Plattsburg, Kingston, Owego, Johnstown, Fort Jervis and Catskill. In New Jersey, Dover, Asbury Park, Long Branch, Red Bank, Bridgeton and Morristown. In Pennsylvania, Allentown and South Bethlehem, and in Maryland, Hagerstown and Martinsburg. Mr. Champlin presents nothing but the very best Broadway productions, with a complete scenic and electrical equipment for each play. He has secured several of the highest royalty Broadway successes for his season, which opens, and with the reputation his attraction has made we predict for him the biggest season ever.

SCHILLER'S STOCKS.

E. A. Schiller, manager of the Broadway Theatre, Bayonne, N. J., will re-open that theatre, after the Summer vacation, on Monday, Sept. 1, with a first class stock company, and will present only high class plays. The Broadway Stock Company was signally successful last season, and with his present company Mr. Schiller expects even better things. He will also again have Emma Bunting under his management, and will present that attractive little actress at the head of a first class organization for the Winter season in New Orleans at the Dauphine Theatre, which has for the past two years housed the Shubert road attractions in the Crescent City.

Miss Bunting's season in New Orleans will begin Sept. 14, but she will play two weeks as a road star before the stock season, appearing in Atlanta and Birmingham, two Southern cities in which she is a big favorite.

THE CRESCENT, BROOKLYN.

The Crescent, Brooklyn, will open early in September, with nearly all of the favorite players. The stage will again be under the direction of William C. Mason. Leah Winslow has signed for the leading feminine roles. Miss Winslow was a favorite at the Crescent season of 1911-12, after having been highly successful with the Castle Square Co. of Boston; the Chestnut Street, Philadelphia; in Spokane and New Orleans; also with Felt's and the Northampton companies. She is now with the Bonstelle Company, in Buffalo.

AL. GRAHERN has been appointed manager of the Greenpoint, Brooklyn.

THE American Stock Co., which opens this month at the American, Philadelphia, Pa., will use "Zira" as their offering for their second week, under the expert direction of Drew Morton, who has just finished a successful season in Scranton, Pa.

"SIGNOR ACASA" was the attraction last week at the Bentley Grand, Long Beach, Cal., under the management of W. D. Ament.

"MADAME SHERRY" is to be produced shortly at Whalen Park, Fitchburg, Mass., with Margaret Lovewell and John F. McDevitt playing the leads.

"QUO VIDEO" is being produced this week at B. F. Keith's Harlem Opera House, N. Y., under the direction of T. J. Magrane.

"IT, THE WONDER MAN" is being played by the Foulter & Welsh Players last week at St. Joseph.

"MADAME SHERRY" is being produced by Oliver Morosco, at the Burbank, Los Angeles, for an indefinite run, with Selma Paley playing Yvonne. Miss Paley is a young Los Angeles girl and scarcely out of her teens.

CHARLOTTE TURNER is at her Summer home near New London, Conn., for a few weeks, before opening in the Grand (return engagement) at Fort Chester, N. Y.

C. E. LESTER, of Hartford, Can., formerly business manager for Edwin Weever's Franklin Stock Co., has accepted a position in that capacity for "The Rosary" Company, on the Eastern circuit.

ROMA READE, who is located with her company at the Auditorium, Ottawa, Can., was the recipient of a gold watch-bracelet from the management and the members of her company. The presentation was made on the stage. Miss Reade graciously acknowledged the gift in a few well chosen phrases, and entertained the entire company and staff to an impromptu luncheon after the performance.

"THE NOOSE" is the attraction at the Bonstelle Stock Co., in Buffalo.

ERNEST WALLACE will open his Wallace Players at Sharon, Pa., Sept. 2, for a permanent stock engagement.

THE Corbett and White stock companies will start rehearsals Aug. 20.

THE Corbett has been a popular member of the B. F. Keith Summer Stock Co., at Keith's, Portland, Me., and will assume his stock engagement there Aug. 9, and come to New York to take charge of the production of his newest comedy, "The Fixer." Mr. Barry is also author of a sketch, called "The Cop," which has been booked over the U. B. O. time.

SIDNEY TOLER was recently presented with a beautiful silver loving cup by the business clastes in Keith's Theatre, Portland, Me., as a token of esteem and appreciation for his friendship during his several seasons there.

"OUR WIVES" is being used by Eva Leng at the Brandeis', Omaha, Neb., this week.

THE Palsbridge Musical Stock Co., located at the Metropolitan Theatre, Minneapolis, Minn., will shortly produce "Madame Sherry."

"FORTY-FIVE MINUTES FROM BROADWAY" was produced last week at the Metropolitan, St. Paul, Minn., by Wright Huntington and his players.

THE Temple Stock Co., Hamilton, Ont., produces "Madame X" this week.

THE Suburban, St. Louis, Mo., terminated its season last week with "The Tyranny of Tears."

(Continued on page 23).

Miscellaneous.

THE Opels write from Elkins, W. Va., under date of July 25: "We're 'lost' to-night on the mountain, 17 miles from Sutton on the W. M. Railroad. It was the first lost night of our season. Twelfth week, and Sutton's is big. Well, it gives us a chance to read THE CLIPPER.

MAY EXCHANGE PLAYS.

The Princess Theatre, in New York, which is devoted exclusively to one act emotional and comedy plays, will open about Sept. 2. Of the playlets presented, that called Only "Any Night" will be retained on the bill, and it is possible that F. Ray Comstock, the manager of the theatre, will send the playlets to the Little Theatre in Boston, and to the Majestic Theatre in Philadelphia, after they have filled out their allotted time in New York.

OLCOTT OPENS AUG. 18.

John E. Hogarty, manager for Chauncey Olcott, announced to a CLIPPER representative that the star would begin his season at the Brondway Theatre, in Saratoga, N. Y., on Monday, August 18. Olcott's vehicle is called "Shamcen Dhu," from the pen of Rita Johnson Young. Mrs. Hogarty will travel with her husband.

FELIX AND CAIRE'S FAREWELL.

Felix and Caire will positively make their farewell appearance in "Then and Now," in this country, at Proctor's Fifth Avenue Theatre, week of Aug. 11, prior to sailing to fill an engagement of thirty-seven weeks in England and the provinces.

UNDER FRANK KEENAN'S EYE.

Frank Keenan will present "The Getaway," at Proctor's Fifth Avenue week of Aug. 11. This dramatic sketch will be produced under the personal direction of Mr. Keenan, and will be put on by an especially picked cast.

NEWS IN BRIEF.

VICTOR SUTHERLAND has been engaged to play Prince Paul, in "One Day." Jack Lewis and Jessie Mae Hall have been engaged for this attraction, which will open Sept. 2 in Providence, R. I., on the Shaff & Havlin circuit. Joe Cone and Geo. Fitchet will handle the business.

JOSEPH ROSE is planning a benefit for the education of Hebrew children in Nassau County, to take place in the Inverse Pier Theatre, Aug. 17. Among those who will appear are: Leila Glaser, Hollis Foy, Raymond Hitchcock, Lillian Lorraine, Joe Collins, Frank Tinney, vera Michelena, Frank Keenan, Willie Collier and Victor Moore.

HOWARD E. POTTER has been engaged as treasurer and acting manager for the coming trans-continental tour of Madame Malba and Jan Kubelik, the most stupendous combination ever effected in concert history in this country. Ninety concerts will be given in the largest auditoriums in this country, Canada, Mexico and Cuba, under the management of London Charlton.

AMONG the important engagements announced for next season by Harrison Grey Fiske is that of Ailen Pollock, who is to appear in a whimsical character part in the new American comedy by Hutcheson Boyd and Rudolph Bunner, which Mr. Fiske is to produce in October. Mr. Pollock is now abroad, where he will remain until rehearsals of the play are called.

FULLER MELLISH has been added to Margaret Anglin's Shakespearean organization, for the important New York season in her repertoire. Another engagement is Ada Dwyer, who will play "Gertrude, the mother, in the "Electra of Sophocles," which Miss Anglin will present at the Greek Theatre, in the University of California, Sept. 6. Miss Anglin has also engaged Louis Baer as general musical director.

LAURA LAIRD, who sprung into the limelight through her clever work with Gladys Alexandria, in "Broadway Jones," is now in vaudeville and is with Philip Bartholomae's new comedy, "Kiss Me Quick."

LOUISE GALLOWAY has returned to New York from her Summer home in Brookfield, Mass., and began rehearsals for "Little Mother," the vaudeville playlet in which she opened late last season, and which has been rotted over the United time commencing early in September.

VIRGINIA NORMAN, who was with Arthur Hopkins' "The Poor Little Rich Girl" last season, will begin rehearsing in a few days with "The Deluge," in which she is to be featured by Mr. Hopkins this season.

DALLAS WELFORD and **CHARWOOD KENT** have been engaged by the New Era Producing Company for the forthcoming production of the musical play, "Adele," which opens at the Longacre, New York, Aug. 26.

MANAGER AUGUSTUS PITOU Jr. has engaged the following supporting company for Flake O'Hara, in "A Old Dublin": Marie Quinn, Madge Tyrone, Gertrude Maitland, Lou Ripley, Rose Watson, Elisabeth Hersom, Mae Kelly, Dorothy Dawson, J. F. Sullivan, Howard Crampton, Byron Russell, F. C. Foy, Eugene Frazier, Jefferson Hall and Walter Seymour. He is under Frank Herzom's direction, and J. Walter Davidson is the solo violinist of the company. Rehearsals are now under way.

OLIVE HARPER THORNE and **Forrest Wyeant** have been engaged for the cast of "The Family Cupboard," written by Owen Davis, Butch Wilkes, Brady and Conners in New York the latter part of this month.

THE twenty days within which Oscar Hammerstein was to make his reply to the directors of the Metropolitan Opera Company, who are attempting to restrain him from giving grand opera here, expired July 30. Justice Thos. F. Donnelly, in the Supreme Court, granted Oscar Hammerstein an extension to make the report.

GEORGE HECTOR has leased the Follies Bergere, at the corner of Broadway and Forty-eighth Street, from the Mecca Realty Co., and the Gay White Amusement Co. will continue to be graced with a "Hector's."

FANNY WARD arrived July 30, on the *Olympic*.

CHAS. B. DILLINGHAM and **WITZ** were passengers on the *Olympic*, arriving July 30, from Europe, where they spent their honeymoon.

NORA BAYES has contracted with B. F. Keith for an entire season in vaudeville, beginning at Keith's Colonial Theatre, Sept. 2. Miss Bayes will be heavily featured.

MAURICE AND FLORENCE WALTON cabled last week, from Carlsbad, accepting B. F. Keith's offer for their joint appearance for a run at the Colonial, New York, beginning Sept. 2. They are also arranging for a number of tour weeks at the Colonial, with as many more as their popularity warrants.

HAYARD VEILLER'S new play, "The Fight," will be produced for the first time at Asbury Park during the last week in August, and will be seen in New York Sept. 2 at the Hudson Theatre.

DAVE FRIEDEMAN, general representative for Messrs. Cohan & Harris, has been appointed business manager of the Astor Theatre, to take effect at the beginning of the regular season in September. He will continue to act as general representative for the firm.

RICHARD BENNETT, accompanied by his wife, arrived home from abroad July 30.

"THE PURPLE ROAD" closed at the Casino, New York, Aug. 2.

ETHEL HOPKINS is a new addition to the company in the Winter Garden Show.

JACK HERSHENOFF sailed Aug. 2, for London, Eng., where he is to meet George Edwards with the view of securing a play for next season.

STANLEY STOCK COMPANY WANTS

Heavy Man, Comedian with strong line of Specialties; Character Man, Juvenile Man with Specialties; Character Woman, Ingenue Woman with Specialties; Piano Player, Light Leading Man to feature Overtures. Advance given. Good wardrobe and study essential. Rehearsals Aug. 18. Week stands. Pay own. One costume bill, "Faust." Address quick

ARTHUR STANLEY, 3328 East Davis St., St. Louis, Mo.

THE Southern Co-operative Booking Offices recently opened for business in Birmingham, Ala., with T. C. Heated as manager.

BY ARRANGEMENT with Messrs. Weeks & Lonsdale, Messrs. Klaw & Erlanger will present Christie MacDonald and her company, in Victor Herbert's "Sweethearts," at the Forrest Theatre, Philadelphia, on Labor Day, for a limited engagement prior to the opening at the New Amsterdam, New York.

MARIE NORDSTROM has signed with William A. Brady for her original role in "Bought and Paid For."

GERTRUDE BERKELEY and **JANE MARGUET** have signed for "Little Women."

JAMES DAVIS, who arrived in this country last week, will play an important role in "Her Little Highness," by Reginald De Koven, Channing Pollock and Reginold Wolf, in which Mimi Yorke is to be featured.

FREDERIC DE BELLEVILLE has been engaged by Harrison Grey Fiske for the role of the Critic in the new Molnar comedy, now in rehearsal at the Lyceum. No American title has yet been selected for the piece, the matter being left in abeyance pending receipt of several suggestions that are in transit from the author.

"FINE FEATHERS" closes Aug. 9 at Long Branch.

H. H. FRAZEE will produce a new opera by Victor Herbert, with Ann Swinburne heading the cast.

ANNA HELD has left the London Opera House revue.

THE Punch and Judy Theatre, in Forty-second Street and Lexington Avenue for a new building is completed and the present building on Twenty-third Street was opened in 1861.

JOHN COWL'S revival of George V. Hobart and Jean Schwartz's musical comedy, "The Man Tree," in which McIntyre and Heath will again star, was placed in rehearsal Aug. 4.

OLIVER MOROSCO placed in rehearsal, Aug. 4, the road company that will go on tour under Mr. Morosco's direction, comprising "Peg o' My Heart." Fanny Addison Pitt, Maude Allan, Wilda Moore, Percy Standing, Frank Sheridan, Edgard Nye and Henry Stanford have been engaged.

"HIS WASHINGTON SQUARE," by Winchell Smith and Victor Mapes, was given its first presentation Aug. 4, at the Morosco Theatre, Los Angeles, with Bruce Kolker has the leading role.

CHARLOTTE WALKER is reported to be suffering from tonsilitis at her Summer residence in Ithaca, N. Y.

"SIS HOPKINS" opens Aug. 25, in Long Branch.

DONALD BRIAN is rehearsing for "The Marriage Market," at the Knickerbocker, New York.

JANE COWL returned to New York from England, Aug. 2. She will return to the cast of "Within the Law" Aug. 12.

J. C. W. WILLIAMS returned from London, Aug. 2.

EVELYN THAW died a voluntary petition in bankruptcy on Aug. 2, with Louis & Co., Gorham & Co. named as principal creditors.

EDWIN BARRAD and Holmnook have joined the Shubert Brothers' staff.

BALASTIE were booked at the Metropolitan, Atlantic City, N. J., and the Boston Fadettes refused to play last week.

WM. A. BRADY has signed with Wm. A. Brady for "The Family Cupboard."

NOTICE

When Wiring Advertisements to THE CLIPPER, also wire remittance.

AT BLANCHIE SLOAN'S cottage in Cedar Manor, Jamaica, a number of her friends are having an enjoyable time.

LANDLORD CLARK, of the Seaside House, Rockaway Beach, numbers among his guests: Gus Edwards, wife and family; John C. Rice and Sallie Cohan, L. W. West, Nine West, Bert Fitzgibbon (who has introduced a new cocktail of sarsaparilla, whiskey and ketchup), Rosco and wife, and Tommy Hayden and wife.

THE Jamaica Theatre, Jamaica, L. I., with an imposing entrance on Fulton Street, is nearing completion and will be ready for next season.

WM. D. HANN, well known in New York as a manager, is secretary of the Portola Festival and Fiesta Celebration in San Francisco, to take effect at the beginning of the year.

JAS. JAY BRADY arrived in New York Aug. 2, to assume management of the Cohan Theatre.

A. L. ERLANGER is one of the committee to furnish entertainment to the visitors during the convention of the Fire Chiefs of America, week of Sept. 1, which will end with a big banquet at the Hotel Astor.

WM. COLLIER will open early in September in "Who's Who?" at the Criterion, New York.

OLIVER MOROSCO has signed Miss Ryan to play Fay in the road company of "Peg o' My Heart."

FOR SALE, CASH OR ROYALTY, words and music—Derby by the Trolley Dance; "Neath the Palms by the Sea; That Friend I Helped Through a Fight; The Slugging of the "Bull"; When Miss Moon Plays Ragtime Tool; Bobby's Return; Just a Picture Of My Sweetheart; When You Sing; The One Whom You Love and the One We Love You; But Nobody Will Do It; I'm After You; At My Feet, Love; M-A-R; The Picture of the Girl I Love; I'd Like to be a Fairy; In a Cozy Little Cottage; Dimples; Mistiken; Most Me on the Moon; a Golden Baby; Mother; Just a Letter from Charlotte Darling; Harvester; Violets, Pretty Violets; The Dear Little Girl Beside Me; Song of a Dime; Beautiful Air Castles; There's No Other Girl Like You; Just Because You Said You'd Be Mine; The Nightingale, the Rose and the Moonlight; Only a Dream; Baby, You're My Darling Baby; When Love Is Like Springtime; I Never Loved with True Love To; I Fell in Love With You; You're My Girlie; I'll Love But You; What is Home without a Father; How They Practice Law in Virginia; Nobody's Doing It But You; The Sunday Morning Way; Memories of Days Gone By; Idol of My Heart; Oh, You Beautiful Sue; I Long for My Schoolmate Nell; When They Sing Love's Old Song on Mobile Bay; Moonlight on the Green River; The Message of the Old Church Bells; If You'll Be My Boy in Blue, I'll Be Your Dolly Gray; My Ma's an Irish Lady; The Soosola Girl; Wando; I Want a Girl; Let Us Be Neighbors; If You Only Love; Dear Little Dimples; When I Had Only I Only Know That I Love You; Up in a Flying Machine; Up in a Balloon; You Can't Hide From Cupid; She Is Sleeping in the Far Off Golden West; Sometime in the Long Ago; Don't Be Rash, Rash, Miss, 'Cause It Don't Sound Good to Me!; O, You Vanishing Kid; Down the Street, in Nickel Land; Everything Was Completed at Home; Lonely Dreams of You; Lilly, Lilly, My Darling Wife; Will You Be Satisfied? May Dwell with Christ; Let's Be Sweethearts Again, Dear. MANUSCRIPT SALES CO., 37 West 24th St., N. Y. City.

WANTED, FOR

NANCY BOYER

NOW REHEARSING,

UNION PROPERTY MAN Who Can Play Bits

Great job for reliable man. Four weeks assured. Can use SCENIC ARTIST. Paul Carroll and Martin Gibbons, write. Must be near from people in all lines. Address

HARRY A. MARCH, Urbana, O.

WANTED

STOCK PEOPLE

ALL LINES

Including Gen. Bus. Woman with Child

Two bills weekly. Rehearse Aug. 14. Address Alfred Coulbeck, 7 Oser Hevell St., Toronto, Can.

AT LIBERTY

AFTER JULY 19

FLORA DORSET

INGENUE, LEADING WOMAN

For permanent stock or production.

BOX 187, WILLIAMSBURG, OHIO.

WATER QUEEN SHOW BOAT

WANTS IMMEDIATELY DRAMATIC AND SPECIALTY PEOPLE. TEAM FOR GENERAL BUSINESS; VIOLIN LEADER, double Band. State all. Join on wire. Address ROY L. PRATT, Lenox, Ia., Aug. 9-11.

WANTED for the new high class VOGUE STOCK

Singing Soubrette and Comedian; Utility People who sing; none but Ladies and Gentlemen need write; good wardrobe; also engagement under Al Director. State all in first letter. Address,

AL. VOGEL, Mgr.,

care of Clipper.

REHEARSALS of the new Hippodrome show are now under way at the Armory at Thirty-fourth Street. The scenes include the showing the discovery of America, one in New Orleans showing cotton industry, a typical American farmyard, a scene at San Antonio, Tex., with horsemanship display, a big circus scene, with Forepaugh & Sells Bros. also a big fire scene, with a six story building afire and real fire-fighting apparatus. The show is built along musical comedy lines with somewhat of a plot, musical solos and choruses.

EDWIN T. EMERY has been re-engaged to stage "All for the Ladies," Sam Bernard's starring vehicle.

MARION SUNSHINE, of the former team of Tempest and Sunshine, has been engaged by Frederic McKay, for a part in "When Claudia Smiles."

THE NEW YORK CLIPPER

Founded in 1853.

THE FRANK QUEEN PUBLISHING CO. (Limited)
PROPRIETORS.
ALBERT J. BORIE
EDITORIAL AND BUSINESS MANAGER.

NEW YORK, AUGUST 9, 1913.

Entered June 24, 1879, at the Post Office at New York, N. Y., as second class matter, under the act of March 3, 1879.

RATES.

Advertisements—$2.50 per inch, single column. Advertisements set with border, 10 per ct. extra.

SUBSCRIPTION.

One year, in advance, $4; six months, $2; three months, $1. Canada and foreign postage extra. Single copies will be sent, postpaid, on receipt of 10 cents.

Our Terms are Cash.

THE CLIPPER is issued every WEDNESDAY.

The Forms Closing Promptly on Tuesday, at 10 A. M.

Please remit by express money order, check, P. O. order or registered letter. All cash enclosed with letter is at risk of sender.

Address All Communications to THE NEW YORK CLIPPER, 47 West 28th Street, New York.

Tel. 2274-Madison.

Registered Cable Address, "AUTHORITY."

THE WESTERN BUREAU

of THE CLIPPER is located at Room 505, Ashland Block, Chicago, Warren A. Patrick, manager and correspondent.

THE CLIPPER CAN BE OBTAINED WHOLESALE AND RETAIL, at our agents, Brentano's news depot, 37 Avenue de l'Opera, Paris, France; Diamond News Co., 226 Prado, Havana; Manila Book and Stationery Co., 128 Escolta, Manila, P. I.; Gordon & Gotch, 123 Pitt Street, Sydney, N. S. W., Australia.

ANSWERS TO CORRESPONDENTS.

DRAMATIC.

SHORTY, Fall River.—We do not know present whereabouts of the parties. Write them care of this office and we will advertise letter in CLIPPER letter list.

T. B. D., Minneapolis.—See answer to "Shorty," Fall River.

F. C., New York.—The last performence at Tony Pastor's Theatre, New York, under his management was June 6, 1908.

T. T., Tacoma.—Richard Mansfield played in "Old Heidelberg," Oct. 12, 1903, at the Lyric Theatre, New York, dedicating that house.

A READER.—The case will be heard in September.

BARTHOLOMAE ATTRACTIONS.

The first of the season's productions by Philip Bartholomae is his own farce, "Kiss Me Quick," which was presented at the Shubert Theatre, Boston, Aug. 4, with Irene Lowell is the principal part. The supporting company includes Robert Kelly, Saidee Herrle, Louise Drew, Laura Laird, Emily Calloway, Mary Hastings, Frederic Santley, Richard Tabor, J. J. Sambrook and Edward Kummerow.

Beginning with the week of Aug. 18, Mr. Bartholomae will present at the Lyric Theatre, New York, Joseph Santley and his associates, in the musical comedy of youth, "When Dreams Come True," which has met with favor in Chicago, Cleveland, Detroit, St. Louis and other cities. The book of "When Dreams Come True" is from Mr. Bartholomae's pen, with score by Silvio Hein. In the company with Mr. Santley are: May Vokes, Marie Flynn, Anna Wheaton, Ann Mooney, Amelia Summerville, Edward Garvie, Donald Macdonald, Saranoff, Fraser Coulter, Cosby Hunnewell and a chorus of pretty girls.

On Sept. 22 (probably in Philadelphia) Mr. Bartholomae will produce "The Blind Cage," an American comedy by Austin Adams. For the leading male role Mr. Bartholomae has sent to London, selecting Norman Trevor, for several seasons the principal associate of Ethel Barrymore in her various productions.

Following this production Mr. Bartholomae, in association with George Broadhurst, will produce a new American farce called "A Run for Your Money," by John Golding, dramatized from a story. This farce is written around a local revolution, which is postponed in order that the commanding general may attend a horse race in Juarez and bet the treasury of the budding republic upon an outsider among the thoroughbreds.

With Wm. A. Brady, Mr. Bartholomae will send out his own comedy, "Little Miss Brown," upon its second tour, with two companies, and he further will retain his leading interest with Mr. Brady and Mr. Broadhurst in the Forty-eighth Street Theatre.

On Easter Sunday, at the Garrick Theatre, Chicago, Mr. Bartholomae will produce a spectacular Summer show, devised by himself. The piece is to be a review of the season's Chicago successes, and will be "different" from the fact that previous reviews in the United States have been based exclusively upon the theatrical season's hits in New York. The Summer period annually has been set aside for Mr. Bartholomae by Mr. Messrs. Shubert, by reason of the quite unprecedented hit scored in their Garrick Theatre by his "When Dreams Come True," he will make his Chicago prodnctions for the Western zone alone.

"TANTE" FOR ETHEL BARRYMORE.

Charles Frohman last week arranged with Ethel Barrymore for her re-appearance in New York, commencing Oct. 27. Miss Barrymore will be seen in the role of Tante, in the four act comedy of that name by C. Haddon Chambers. Rehearsals for Miss Barrymore and her company will begin in September; there will be preliminary performances out of town, and then Miss Barrymore and the play will come to New York.

Although Mr. Chambers has taken a good deal of the book, "Tante," by Anne Douglas Sedgwick, in making the play, he has added practically as much again. "Tante" had a huge success as a novel, its study of the typically feminine and typically artistic temperament obtaining for it a wide appeal. The principal character is, of course, Tante—a mere woman with the genius of a great musician and the brilliancy of a consummate artist, combines the waywardness and arrogance of a spoiled child.

AN APPEAL.

J. Tate Powell, manager of the Princess and Casino Theatres, Charlotte, N. C., writes: "Jimmy W. Biggs, a comedian, of the old Barlow & Wilson Minstrels, is badly in need of aid. He is suffering from what the doctors pronounce nervous prostration, and he and his mother, who is sixty-eight years of age, have been aided by the Associated Charities of Charlotte, who have been helping them with food and fuel."

Contributions may be sent to Mr. Powell or to W. M. Morse, 203 South Tryon Street, Charlotte.

GEO. SHAFFNER & Co. have leased the Grand Opera House, at Fort Madison, Ia., and will take possession at once. Mr. Shaffner was formerly manager of Elks Theatre, at Parsons, Kan.

DUBLIN'S NEW THEATRE.

The Bertha is the name selected for the new opera house nearing completion in Dublin, Ga., which will be ready for opening Sept. 1. The house was named for owner S. J. Lord's wife.

It will be one of the most up-to-date playhouses in the South, having a seating capacity of fifteen hundred, including gallery, and every seat being situated so as to be in full view of the stage. The stage is one of the largest in the South, suitable for the largest traveling productions, the dimensions being 16 feet high, 55 feet wide, by 52 feet deep, and fitted with the most up-to-date scenery, consisting of one front drop curtain, one asbestos drop, one Dutch street, one woodcn scene, one parlor scene and one prison, with wings to match, all to be operated by the latest methods and devices. The carpenter, Messrs. T. W. Hooks and H. W. Carswell, are sparing no efforts in making everything as comfortable as possible for both the public and the performer.

CONEY ISLAND STORM SWEPT.

Coney Island was visited on Aug. 3 by the worst storm in seventy years, and the island became a veritable Venice, with Surf Avenue as the Grand Canal.

Surf Avenue was flooded way beyond the curb line, and rowboats were used to ferry people about.

The service was stopped for some time, and the visitors at New York's great bathing place were meanwhile held on the anxious seat.

In spite of the flood, which resembled a tidal wave, little damage was done, and the storm soon subsided after the torrential rain ceased.

GROUND BROKEN FOR NEW HOUSE.

Ground has been broken for the new Arcasr Theatre, in Grandview, Can. Maude Leone, of the Empress Theatre, Vancouver, turned first sod on the site of new house and made a fine speech, as did Del. S. Lawrence, also of the Empress. The new theatre is to play stock and vaudeville.

TRAINOR LOSES.

Justice Guy, in the Supreme Court, on Aug. 1, dismissed Val Trainor's application for an injunction to compel the directors of the White Rats to revoke his suspension from membership. The recording his trial before the Board of Directors on charges. The justice said his papers were defective.

OUR LONDON LETTER.

HENRY GEORGE HIBBERT, SPECIAL CORRESPONDENT.

Clipper Bureau, 5 South Square Gray's Inn, London, W. C.

JUNE 26.

Not within the memory of the present writer has an American sketch made so quick and keen an impression on the London playgoers as "The System" did, at the London Palladium on Monday. Taylor Granville must have been a proud man when he arose there bowing his acknowledgment of the wild applause as the curtain rose again and again and again. Before the play began a list of the slang words employed, with brief explanations, was thrown on the screen. This was hardly necessary, for we have been well educated here by the plays of the New York police. To tell the truth, we have been rather fed up with police plays, and so it is the more creditable to praise Granville to have made such a hit. But "The System" seems to have all the requisites of a successful sketch. It is novel, it is clear and concise, it makes a direct appeal to human sympathy, and it is finely executed. Mr. Granville brought over an American company. His own impersonation of Billy Bradley, "The Kid," is lifelike and fascinating. Laura Pierpoint plays Goldie Marshall. The only words of criticism are directed to the rather poor humor of the two reporters.

Another American act opened at the London Palladium, that of Gene Hodgkin, with Irene Hammond and a crowd of chorus girls. Mr. Hodgkin is a clever dancer, and the girls grouped all around him, and gets to work on a rapid performance of ragtime. Then, with the girls, he does a dance. The act is smartly dressed and vivacious, and seems to make a hit with the fans. The two Coneys and Fay, a colored quartette, also made an interesting contribution to the Palladium program.

Mary Elizabeth came to London last year, just to look 'round. While she was in the city she helped Cissie Loftus and Hayden Coffin and she also put in a trial week at the Victoria Palace. She was quite a hit, and secured the artist bookings for this year. Mery Elizabeth opened at the Palace Theatre, accordingly, and repeated her success. Her delightful personality pleased the audience. But there was a general impression that the artist will have to get some newer stories, and change her songs if she is to make a real hit here. Ethel Barrymore still holds her place in the Palace program. But pretty well half the entertainment here is supplied by the Hollows and a large contingent of Russian ballet dancers. There is never a seat to be had at this house, whatever business has been pretty bad at some of the other big variety theatres of late.

Alfred Butt has left for the revue, but he declares that the important spectacular production he has in hand for the Empire will not be an imitation of any other revue, but something quite different, characteristic, and worthy of the name. We are quite content to take him at his word.

One of our leading newspapers has got hold of May Yohe, who has promised to write a full, true and particular account of her career for publication in a few months' time, but something prompts us to hold that until Christmas, and then another revue by the same authors, on the same lines, will be produced. Meanwhile we are having a little extravagnza, which should have filled the Hippodrome three times over, but has not worked out at the Prince of Wales' Theatre. It will be called "Are You There?" The book is by Albert de Courville and Wal Pink; the scenists. The important parts are to be played by Frazley Arthur, Ethel Levey and Veroulet Brady. Another commodity in stock at the London Hippodrome is the one act play which Mr. Hall Caine has made for James Barrie to write for Irene Vanbrugh. This is entitled "Half a Hero." They mean to squeeze this into the program, supplementary to the revue, immediately.

There was a rehearsal yesterday of the revue, "Eight Feece a Mile," at the Alhambra last night. Delaguerita, the Spanish dancer, was introduced, but proved a wretched, fascinating scene, called "the Spider's Web." What looks like a huge web, filled with a surround of foliage, occupies be stage. It is fashioned of stout rope. Made up in semblance of a spider, Boscot, the charming Alhambra dancer, climbs about the web in the stage dance little by little, fascinated and frightened. The spider sees for one, pretty Phyllis Monkman, who is lured to the web and entangled. It is a fantastic, interesting composition. A story got into circulation that a rearrangement of the Alhambra is likely. Nothing of the kind. The dual management here works smoothly. The truth is there ever was in the rumor had application to another establishment.

R. G. Knowles, who has been wandering 'round the provinces, reached town on Monday. His opening is to be outlying for Cross Empire. He proceeds to the outlying Hackney Empire, in due course he reaches the London Coliseum and Stoll's Kingsway. His London engagements will employ him until November.

Blanche Storey made a good opening at the London Coliseum on Monday.

Julee Jordan arrived on his arrival in London next week.

Sadrena Storri, the dancer, is now featured in the Opera House revue. Miss Storri is this season's discovery by Robert Courtneidge, who employed her in "Oh! Oh! Delphine," at the Shaftesbury, after withdrawal of that piece gave the clever girl a holiday, but she returns to Mr. Courtneidge in the Fall.

W. H. Denny, the comedian, is home for his annual holiday. For years his professional interests have been in America. He returns toward the end of August, on the *Philadelphia*, via Boston "The Blue Bird."

On Tuesday, Aug. 5, one hundred and fifty performances will have been placed to the credit of "The Yellow Jacket," at the Duke of York's Theatre. Charles Frohman told me, just before he sailed for New York, that he will not renew his lease of this house.

Maud Allan has just taken a new house at Regent's Park, with a practice room fitted with mirrors for her characteristic work. Her landlord and neighbor is Constance Collier, the members of the Baptist Training College.

Lily Lena's bungalow at the riverside village, Cookham, Berks, has been burned down. There is quite a vaudeville colony here.

Moss Empires, Limited, jointly with the manager of the Cardiff Empire, have been compelled to pay £200 to a man who was ejected from the theatre. He blessed a song which he sold to the management. The judge on the high court expressed the important opinion that a theatre manager in Wales, with the people there, is entitled to bissing, with an honest opinion, was within his rights. He certainly must not be ejected violently.

Samuel Lloyd, the agent, so long identified with Glasgow, has been very ill, but is now well enough to give some attention to business again.

John Glendenning will discard "The Rosary" for a week, at any rate, in order to take part with his wife, Phyllis Dare, in the production of "The Laird and His Lady," at Chelsea Palace, on Monday week.

Alberta Gallatin's new show, entitled "Way Out West," at the Bedford Music Hall on Monday.

Billy Richardson, a famous old time minstrel, died at Liverpool. He was the stamp mate of the late Harry Rouge.

John Bull, a weekly newspaper which features "exposures," has been called upon to pay Harry Burns, the agent, $450 damages and costs. It charged Burns with not dealing fairly by a chorus girl, who proved to have been dismissed for drunkenness, after much considerations.

Arthur Roberts' end his wife, Violet Vanbrugh, are understood to receive $5,000 for a trip to Australia, where they will be joined in "Macbeth."

Pavlowa tried an aerial flight at Hendon the other day.

When Sir Herbert Tree produces "Joseph and His Brethren" at His Majesty's Theatre, Maxine Elliott will play Potiphar's wife.

Annie Hughes has secured from the executors of the late Jane Wilkinson, of Lexington in Canada and the United States during life estate, the necessary rights in "The Country Mouse."

Reymond Roze is persistent'y English in the formation of his new company. He has just settled with John Coates for his principal role.

Some locations for Monday next are: Mary Elizabeth, Palace Theatre; Ethel Green, Palace Theatre; Ella Shields, Empire, York Empire; Friend and Downing, Palace, Reading; Henri des Vries, Hippodrome, Liverpool; Irene Millar, Empire, Southend; Foster Tiverelly Girls, Hippodrome, Norwich; Scott and Whaley, Empire, Nottingham; Tambo and Tambo, Pavilion, Liverpool; Taylor Quartette, Empire, Islington; Two Colleys and Fay, London Pavilion; Tom Linton, Empire, Sheffield; May Moore Duprez, Empire, Birmingham; Ella Retford, Hippodrome, Bristol; Wilson and Waring, Palace, Leicester; Toby Claude, Palace, Leicester; R. G. Knowles, Empire, Hackney; the Zanettos, Hippodrome, Bristol; Walter C. Kelly, Hippodrome, Manchester; Bert Errol, Hippodrome, Manchester; Hedges Brothers and Jacobson, Chelsea Palace and Pavilion; Harry Brown, London Pavilion; White and Perry, Empire, Kilburn; Alice Pierce, Hippodrome, Bradford; Ella Retford, Hippodrome, Bradford; Barton and Ashley, Empire, Cardiff; Sam Stern, Empire, Pinsbury Park; Mackie and Walsh, Empire, Shepherd's Bush.

Jack Johnson has been fined for an offense against the traffic regulations of London in the city.

Sir George Alexander will take the St. James' Company on a road tour during the Fall, with a repertoire. Granville Barker and Lewis Waller will appear at the St. James during his absence, and produce a Shaw play "Androcles."

Marie Hall has fallen for the film people. He is to be pictured immediately, in "Mary Queen of Scots' Romance."

A play, called "The Big Game," by a new writer, Wentworth Carroll, is to begin the season at the Garrick Theatre. The new theatre is a fortnight. This forces out "Officer 666," by Percy Fitzgerald, which was a novel but has been so popular that he thinks he will take another theatre. Frederick Kerr will produce "The Big Game," and Ian Hay Hay's clever boy, Dennes Nelson Terry, will play an important part therein.

CLIPPER BUSINESS INDEX

Advertisements not exceeding one line in length will be published, properly classified in this index at the rate of $10 for one year (52 issues). A copy of THE NEW YORK CLIPPER containing one line to each advertiser while the advertisement is running.

ASBESTOS CUTTERS AND DYE BOOTHS
C. W. Trainer Mfg. Co., 75 Pearl St., Boston, Mass.

BICYCLE & GYMNASTIC APPARATUS.
Hart Mfg. Co., 252 Atlantic Ave., Boston, Mass.

CHIMES, BELLS & SPECIALITIES.
E. R. Markland & Son, 94 Willoughby St., Brooklyn, N. Y.

CONFECTIONS.
Boechkein Bros. & Eckstein, 245 So. Peoria St., Chicago.

FORTUNE (INVISIBLE) WRITERS.
S. Bower, 117 Harman St., Brooklyn, N. Y.

MUSICAL BELLS AND NOVELTIES.
Edwin S. Stuart, 32 Brook St., Hartford, Conn.

MUSICAL GLASSES.
A. Brameles, 1012, Grant Ave., Richmond Hill, N. Y.

MUSICAL SPECIALTIES.
J. C. Deagan, 5350 N. Clark St., Chicago, Ill.

OPERA CHAIRS AND AUDITORIUM SEATING.
H. J. Harwood's Sons, 32 Mason St., Boston, Mass.

POPCORN MANUFACTURERS.
Boechkein Bros. & Eckstein, 245 So. Peoria St., Chicago.

SCENERY AND SCENIC PAINTERS.
O. L. Story Scenic Co., Somerville Station, Boston, Mass.
Seaman & Landis Co., 417 S. Clinton St., Chicago.
Conway & Goodwin, 8 East 14th St., New York.
Shell's Scenic Studios, 581 So. High St., Columbus, O.
New York Studio, 1001 Times Bldg., N. Y. C.
Howard Tuttle, 1305 Center St., Milwaukee, Wis.

SHOW AND POSTER CARDS AND LITHOGRAPHERS.
Planet Show Print Co., Chatham, Ont.

STEAMSHIP AND RAILROAD TICKETS.
Paul Tausig & Son, 104 E. 14th St., N. Y. C.

TENTS.
Kunkely Tent & Awning Co., 163 South St., N. Y.

THEATRICAL GOODS.
Boston Regalia Co., 537 Wash. St., Boston, Mass.

THEATRICAL PROPERTIES.
E. Walker, 309 W. 39th St., New York.

WANTED, QUICK—A few more Medicine Men to handle the Brazilian Remedies. Sweet line, big inducements. A fine toilet soap with a beautiful carton, and every cake wrapped with bevel, for $2.25 per gross. Write today for our Booklet which gives prices and description of remedies. Add. THE CLIFTON DRUG CO., Girard, Ill.

WANTED—At Sketch Team, man and wife, for Medicine Show. Salary and expenses sure. If you are not oil right, save stamps, and you know, will pay all you are worth. Stay all winn in Texas. Long Season, never close. Ad. **Jay Poland, Mets, Mo.**

WANTED—LIGHT COMEDIAN, about 30, who can wear evening clothes for Vaudeville Sketch. Send photo. Address by mail for appointment MISS W., Room 707, Hotel Normandie, New York.

MUSICIANS WANTED, at once, for SIG. SAUTELLE'S CIRCUS, Clarinet, Cornet, Bass and Baritone, low pitch. Keep all this a long season. South. Wire or write lowest in first. F. S. FLANNIGAN, Band Master, Aug. 6, Elizabeth, N. J.; 7, Keyport; 8, Long Branch; 9, Asbury.

MEDICINE MEN—Are you acquainted with the Brazilian Remedies? If not, send for Price List and full particulars. The Kay Co. Soap Factory Package marked $2.00 at $9.00 per gross. Plenty printed matter and dressing cards free. Address THE CLIFTON DRUG CO., Girard, Ill.

BILLIARD SUPPLIES
Sporting GOODS
Magical
Send for FREE Catalogs
KERNAN MFG. CO.
115 So. Dearborn St., CHICAGO, ILL.

WANTED
BILLPOSTERS AND LITHOGRAPHERS
Address, F. J. BATES, Agt., Howe's Great London Show, Governeur, N. Y.

WANTED
Good Piano Player, quick; good versatile Sketch Team; also good lively Singie. Two Pullman Car Show. If you double brass, say so. No tickets, as I haven't time. Wire or write quick. Aug. 7, 8, 9, Ashland, O.; 11, 12, Norwalk, O. Stage dep, Va., dure **BRIGHT LIGHT SHOW, L. QUINLAN, Prop.**

WANTED, TO KNOW THE WHEREABOUTS
I, the undersigned desire to get into immediate touch with one Harry Hayden, the well known comedian of the Central West. Any one knowing the present address will greatly oblige me by writing at once to address hereto.
(Signed) **FRED. LEE,**
Manager Opera House, LAMAR, COLO.

ADVANCE AGENT AT LIBERTY
Season 1913 and 1914. Strictly reliable. Address **BEN WITHERSPOON, 1116 Linden Ave., Logansport, Ind.**

WANTED, FOR
STETSON'S U. T. C. CO.,
Leader Orchestra, Double Baritone in Band; Man for Legree and Property Man. Those who can sing and dance, Union Stage Carpenter, Lady that can play parts. Show opens at Obester, Pa., Aug. 25. Add. LEON WASHBURN, Chester, Pa.

SKETCHES AND ACTS
To order by a successful writer. Twenty year's experience. References given. 100 Hits playing. Jack's Stage Guides No. 4, 10c. JACK C. RUTHERFORD, Author-Producer, South Bend, Ind.

AT LIBERTY, ROBERT PAYTON
Character Leads, Character Old Man, Comedy Old Man, Heavies. FOR SALE: Big bargain, Smith Premier Typewriter, Practical Paper, few good Scripts. Address 264 So. 10th ST., TRENTON, O.

CONTRACTS—Agent Report Books and Route Sheets, Legal Blanks, Coupon Sheets, Weekly Statement Books and Loose Sheets, Booking Contracts, etc. Account Books for Picture Theatre. Address CHAS. D. MCCUTCHEON, 306 Hanssen Court, Chicago, Ill.

AT LIBERTY
Capable, Sober and Reliable PIANO PLAYER. Address A. L. VON DEUK, 300 E. FAYETTE ST., SYRACUSE, N. Y.

WANTED
Vaudeville and Small Comedies to Finance, commission. Dissolving capacity, 500. Opera House, Woodsboro, Md., O. S. BARRICK, Mgr.

a mammoth Wurlitzer automatic orchestra, the only one in the city.

MAJESTIC (Jeanelle & Boskell, mgrs.)—Motion pictures and illustrated songs.

Fall River, Mass.—Bijou (Chas. F. Cook, mgr.) Bayles-Hicks Stock Co. presents "The Commuters" week of Aug. 4. Good.

ACADEMY (L. M. Boas, mgr.).—Bill 4-6: Mysterious Mike, Ray Gilbert, Arthur and Lloyd, and Purcella Bros.

PALACE (Louis STAR, Globe, Scenic and Nickelodeon, motion pictures.

Burlington, Ia.—Grand (R. F. Holmes, mgr.) is being put in shape for Grand Opera season's opening.

GARRICK (J. Henri Fischer, mgr.)—Carpenters and decorators are rushing work for the opening Aug. 11.

PALACE (L. F. Blank, mgr.)—Moving pictures to good business.

Butte, Mont.—Bijou Robinson, mgr.)—Moving pictures. Crown (F. Vogt, mgr.)—Moving pictures.

Nemo (F. L. Lee, mgr.)—Moving pictures.

Lyric (Ben L. Shea, mgr.)—Moving pictures.

Grand (Harum & Bailey Shows will appear here Aug. 11.

Muscatine, Ia.—The Muscatine Launch Club has secured for their Country Circus," Aug. 4-13, some of the highest priced acts ever. One of the features is the famous Guthrie Family, on the double trapeze, an act that has been featured with some of the largest circuses and vaudeville houses. Another is FAYE McKNIGHT, the young lady that sings "to beat the band." Miss McKnight will render a different selection each day at the band concert. Band concerts by Prof. Chas. Swift's Concert Band will be given every afternoon and evening.

New Haven, Conn.—Poli' (Oliver C. Edwards, mgr.) stock company presents "The Conversion" week of Aug. 4.

I. BIJOU (A. V. Vanni, mgr.)—Vaudeville and pictures.

Denver, Col.—Broadway (William Ireland, mgr.) for Aug. 3 and week, Lyman H. Howe's travel festival, in motion pictures.

ORPHEUM (Martin Beck, mgr.)—Bill 3 and week: Ethel Green, Gilmore and Castle, Clement's cockatoos, Dooita and company, Brooks and Lorella, and moving pictures.

EMPRESS (Nat Rothenberg, mgr.)—Bill 3 and week: Caro Miller Family, Roy D. Smith's Perfumed Girls, La Belle and Halford, and moving pictures.

REGENT (Harry Cox, mgr.)—Lee's Musical Comedy Co, and moving pictures.

Norfolk, Va.—Academy of Music (Otto Wells, mgr.)—notwithstanding the excessive hot weather, wonderful crowds continue to attend and to draw good crowds.

GAYETY (Otto Wells, mgr.)—"Les Misérables," in motion pictures, drew good business week of Aug. 4. Next week, Bijou Dream Co.

AMPHICAN, WONDERLAND, ARCADE, COLUMBIA, FOTOSHO and ROYAL—Motion pictures.

Staunton, Va.—Miss Le Vallowine bill appeared at this house week of July 28: Ida Murray, Joe Flynn, the Demosonas, Lawrence and Peters, Mr. and Mrs. Phillips, and Richards and Brandt.

ART and SAVOY, moving pictures

Staunton, Va.—Bill week of Aug. 4: Les Gougats, Billy Farley, Camille's Poodles, Craig and Overhalt, Hall and Gilroyle, and Word and Play.

ART and SAVOY, moving pictures.

PROFESSIONAL ANNOUNCEMENT

FOR MANY YEARS WE HAVE HANDED OUR FRIENDS BIG SONG HITS. This season we are prepared to send to performers known to us advance copies of our next season's absolutely assured successes. We specially will exploit some wonders by THE GREATEST POPULAR WRITER THAT EVER LIVED HARRY CARROLL A WONDERFUL BALLAD

ANOTHER "PINE"
Lyrics by BALLARD MACDONALD

A STRICTLY ORIGINAL AUDIENCE SONG
Lyrics by DAVE OPPENHEIM

A NOVEL COMIC SONG
Lyrics by VINCENT BRYAN

A GREAT NOVELTY
Lyrics by WILL D. COBB

and many others. We will be pleased to hear from all performers known to us, on these songs.

SHAPIRO, BERNSTEIN & CO.
BROADWAY and 39th STREET, NEW YORK

WHEN IN CHICAGO
Call on our MR. BOSLEY
Grand O. H. Building

STERN TO MANAGE WILSON.

Ben Stern, who in association with the Louis B. Mayer Co., Inc., has entered into an agreement to manage Al. H. Wilson, the German comedian, for a term of years, announces that he has perfected plans for Mr. Wilson's tour of the coming season. His star is to appear in a new comedy drama written especially for his use by Herbert Hall Winslow, and called "A Rolling Stone." The play is in three acts, the action passing from a picturesque locale of the Catskill Mountains to New York City, and giving abundant opportunity for brilliant singing. Mr. Stern has arranged to give Mr. Wilson the most elaborate scenic production that has ever been made for any of his plays. In adopting a new management Mr. Wilson has also surrounded himself with an entirely new cast of players. His leading woman will be Laura Lemmers, who for several years has occupied a similar position with Grace George. Lizzie Wilson, well known as a character actress of exceptional ability, will have an important role in "A Rolling Stone." Others of note engaged for the company include: Thomas Wood, Harry West, Leona Wood, Lenore McDonough. The tour of the company begins at Red Bank, N. J., Aug. 30, and after a week's engagement at Ford's Opera House, in Baltimore, and a week at the Colombia, in Washington, Mr. Wilson leaves for an extended Southern and Western tour, returning for a New York hearing late in the Winter.

GUS HILL'S GUIDE.

Mr. Hill was asked the question whether or not it was the purpose of his office to give its opinion in reports on the merit of various shows, vaudeville acts, etc., to which Mr. Hill replied emphatically that this was not so. That the office was not a self-appointed censor by any means, that the only reports that they sent out would be facts that were obtained from various sources as to how the attractions appealed to the people who had played it and in a general way to the amount of business it had done, and as to whether it was satisfactory as a whole.

He believes that if he is selling a Guide to the public, that is is pretty near up to him to obtain the information from some source or other, to give them what they are paying for, and he states frankly that if he depended upon the local men themselves he would get about sixty per cent. of the information desired, consequently he has secured the services of a local representative to gather the balance.

As to a date when the Guide would be issued, Mr. Hill stated that it would not be published until it was thoroughly complete, as he did not think it advisable to put in circulation any more Guides that only gave meager information, but that there was decidedly a demand for such a book that covered the ground in a most thorough manner.

LONG BRANCH, N. J., NOTES.

"Little Miss Fix-It," with Lucille Parish, was the attraction at the Elks' benefit at the Broadway, July 25, rousing also for 29. Others attractions booked are:

July 30, Walter Jones, in "The Gentleman in Lower Nineteen;" 31, Carnival, Coronation of Queen; Aug. 1, "Kiss Me Quick;" 2, "Chocolate Soldier;" 4, "Ready Money;" 5, 6, "Silver Wedding;" 7, 8, 9, "Caprice." New York Casino musical production; 13, 14, "Potash and Perlmutter;" 15, 16, "Xantippe;" 18, 19, "Family Cupboard;" 20, 23, "Nearly Married;" 22, 23, a new play produced by Harrison Grey Fiske, which opens at the Lyceum, New York; 25, 26, "The Fight" (goes direct to Hudson Theatre, New York); 27, Blanche Ring; 29, 30, Sam Bernard, in "All for the Ladies;" Sept. 1, "Peg o' My Heart;" 2, "Otis Harlan, in "Little Boy Blue;" 6, 7, Sothern and Marlowe; 11, "Little Women;" 20, "Broadway Jones."

BIG SHOWS FOR PATERSON.

With the opening of the Opera House in Paterson, N. J., Sept. 1, a want that has been unfilled in Paterson for many years, the presentation of high class Broadway productions, will be filled.

The opening, on Labor Day, will bring one of the strongest metropolitan productions of the new season, "Within the Law." The original company will present the play, remaining for three days. Later productions will be: "Bought and Paid For," "Fine Feathers," featuring Wilton Lackaye and Robert Edeson; "Bunty Pulls the Strings," "Little Women" and Rouse's Road. Such noted Thespians as Robert Mantell, Grace George and Sam Bernard will be presented during the Fall.

The plays will be presented at a large expense to the Manck Amusement Company, which has planned no pretentious a program, and as a result it will be necessary for the house to charge the regular metropolitan prices.

"MARY'S LAMB."

David Pfirmann, who recently acquired the rights to Richard Carle's popular musical comedy success, "Mary's Lamb," will send it on tour in the same elaborate way in which Mr. Carle did it himself several seasons ago. Immediately upon closing the contract for the exclusive producing rights, Mr. Pfirmann placed orders for a complete new production.

Den McGrath, of McGrath and Yeoman, a well known Western vaudeville team, will be featured. Other prominent members of the cast are: Bertha Yeoman, Florence Guise, Violette Ilco, Doris Mann, Henriette Hausen, Jerry Hart, Arthur Bell, Sydney Algier, John F. Adams, and a chorus of twenty-five "Lambkins."

William Miller, formerly with the Roger Brothers and the Liebler attractions, will be the business manager. W. Nat. Boyster will be the company manager. Mr. Pfirmann will travel a few weeks with the company. He will then return to New York to make preparations for the production of his latest play, "The Power of the Press," which he has just completed.

The company opens in Charleston, S. C., Aug. 30, and is booked for a tour of all the important Southern cities.

WEDDED ON STAGE.

An added attraction at the Best Theatre, in Birmingham, Ala., recently was the marriage of two of the members of the Wakefield Musical Comedy Co., on the stage, during a performance. The participants were Carl C. Dumpas and Celia R. Butler.

ANDERSON IN CHARGE.

Work of re-modeling the Grand Opera House, in Terre Haute, Ind., recently leased by E. F. Cruthers of Chicago, is rapidly progressing. J. C. Anderson, scenic artist of Chicago, has charge of the stage, and entirely new scenery is being made under his direction.

THE "MONG FU TONG." A Kleine Release.

BLANCHE BATES' PLANS.

Blanche Bates reached New York July 29 after ending her season in "The Witness for the Defense," at Los Angeles, Saturday, July 26. Almost immediately on her arrival Miss Bates went into consultation with Charles Frohman, who read for her James Matthew Barrie's new play, "Half An Hour."

At the completion of Mr. Frohman's reading final arrangements were perfected for Miss Bates' appearance in this newest of Barrie playlets, in conjunction with the Stanley Houghton longer comedy, "The Younger Generation." Miss Bates will play "Half An Hour" after each performance of "The Younger Generation." She will not step upon the stage until 10 o'clock, but her performance will continue, each night, until after 11.

"Half An Hour" will be produced in London on Sept. 29, with Irene Vanbrugh in the part of the wife, and later in Paris, with Jeanne Grenier in the same role. Charles Frohman is to try his hardest to have the play produced in New York at least one night before its London performance, so that it may have its actual *premiere* in this country.

Armand de Caillavet, who, with Robert de Flers, was part author of "Love Watches," and one of the few contemporary French dramatists who can speak and write English fluently, has written Charles Frohman his acceptance of the commission to adapt "Half An Hour" into French. Neither Mr. Barrie nor M. de Caillavet have ever seen each other, but in a letter from the French author to Mr. Frohman received last week, M. de Caillavet promised to go to work on "Half An Hour" this Summer, at the same time expressing his pleasure in collaborating with an author so much to his liking as J. M. Barrie.

Miss Bates left immediately for a month's vacation. Her rehearsals for her first appearance in any play by Mr. Barrie will begin Sept. 8.

AN "ALL BRITISH" BILL.

Lizzie B. Raymond sends from England the following extract from *The Performer*:

"The 'All British' bill is about as rare as the ank's egg. Usually it can be depended upon that a music hall program will contain an American turn or two and some continental acrobats.

"Therefore, when the artistes engaged the week before last at the Nottingham Empire 'tumbled to the fact that they all, without a single exception, owed allegiance to the Union Jack, they felt properly pleased, and determined to celebrate the occasion with due pomp and ceremony. The moving spirit in the matter was Phil Percival, of 'Boston Blake' fame, and the outcome was a motor tour through Nottinghamshire's famous beauty spot, Sherwood Forest, the scene of the exploits of Robin Hood and his merry men in ages agone. Those who made the trip included Bata Stella and friend, Albert Bruno, Martina (a Paris') and friends, Walton and Lester, Phil and Mrs. Percival, Syd Walker, Cullen and Carthy, Camp and Critic, Mr. and Mrs. Martin, Mr. and Mrs. Lord, and Ernest Bridgen, acting manager of the Nottingham Empire."

FRANK GLADDEN, MANAGER.

Frank A. Gladden, now connected with the Bert Marshall Vaudeville circuit, of Cleveland, O., is acting manager of the Celoron Park Theatre, on Chautauqua Lake, Jamestown, N. Y. Mr. Gladden was formerly of the team of well known dancers, Trask and Gladden.

Business has been big at the park.

OUR AUSTRALIAN LETTER.

FROM OUR OWN CORRESPONDENT.

SYDNEY.

JUNE 27.

THEATRE ROYAL (J. C. Williamson Ltd.).—At this theatre "A Midsummer Night's Dream" continues to attract and delight crowded houses, not only by the inherent merit of the comedy itself, but from the fact that it is mounted and acted in that high standard of excellence that marks all the Asche-Brayton productions. The season has been a series of successes and artistic triumphs that will be long and pleasantly remembered by theatre goers.

HIS MAJESTY'S (J. C. Williamson, Ltd.).—"The Count of Luxembourg." This mirthful and musical comedy has now entered upon its sixth week of presentation to capacity houses, and from appearances is likely to continue. The constant interpolation of new numbers, dances and novelties, added to the original script and business, are factors which, added to the skill of those who interpret it, account for its huge success.

LITTLE THEATRE (Direction, H. C. Buckler).—This cosy, artistic and popular place of amusement is having its seating capacity nightly taxed by the crowds that are anxious to chase dull care away and catch the joy-bird on the wing. The latest American comedy, "Bobby Burnit," has hit the bullseye of success, and rings the bell of satisfaction at every performance. "Bobby Burnit" is a worthy successor to "The Man on the Box" and "Fanny's First Play," and gives promise of being a greater success than either of its predecessors.

CRITERION (J. C. Williamson, Ltd.).—"Excuse Me." Neither rain nor cold appear to affect the public in their desire to participate in the fun provided by this laughable and farcical comedy. The healthiness of its humor, the snap of its script and the skill of the artists, headed by Fred Niblo, are sure laugh winners every time. Although in its fourth week "Excuse Me" unwinds every night as novel and welcome as if it were its premier performance.

On Monday the Williamson management retired a salaryman from Lewis Waller, who had arrived at Colombo. The company which the distinguished English actor is bringing to Australia by the *S. S. Osterley*, includes: Madge Titheradge, Frances Titheradge, Marian Caldwell, Nancy Waller, Chas. Quartermaine, Halliwell Hobbes, Wm. Devereaux, Evelyn Beerbohm, Alec. R. Thompson, Nicholas Joy, Mr. Measom, Edmund Waller, Reg. Dane and Mr. Griffiths. The producer, Frank Wolfe, has arrived here, having come on ahead of the company. The *Osterley* is due in Sydney on July 2.

HARRY RICHARD'S TIVOLI THEATRES, LTD. (Hugh D. McIntosh, governing director).—The newest program at the Tivoli could not be excelled by any vaudeville house on earth. The newcomer, Lucy Gillette, made her Australian debut here yesterday afternoon at the matinee. The plump little German lady is an absolute wonder, and juggles with anything any everything from oranges and flowers to chairs and weighty tables. She is a vigorous athlete as well, and after her juggling feats she performs various kinds of handspring and single and double somersaults. The lady is but eighteen years of age, but she has the joy of life in her veins, and she revels in the performance of her amusingly difficult feats. Miss Gillette juggles with her feet as well as with her hands. She balances a frail dish on a broomstick, the stick on her nose, and nimbly spins oranges from the tip of her shoe into the different compartments of the dish. Also she spins a heavy table on a long stick supported on her head, lies down on a couch, hooks the stick away, catches the table on her toes, and continues the spinning. Nothing comes amiss in her in the juggling line— even fourteen and twenty-eight pound weights she does with as if they were peanuts. The act was punctuated with hearty applause. Harold Reeves, a Sydney boy, who returns from a long absence in America, made a welcome re-appearance. His offering was Pinaute's "The King's Minstrel," with a dainty little Irish song as encore. Welsh and Carlisle returned to the bill with a comedy sketch, "Y. M. C. A.," and Cassie Walmer, the contralto recio, who finishes this week and returns to London, sang three new songs, and was encored. The Bellecinine Brothers repeated their superb display of physical culture and hand-balancing. Other star performers were: The Kobbla Sisters, Kelding and Speed, Torcat's Roosters, the Four Quaint Q's and Captain Tiebor's troupe of educated seals.

Harry Barrington who has just retired, after a sixteen years' service as stage manager at the Tivoli, has taken over the general management of the Alhambra Music Hall, Haymarket, Sydney.

PALACE (Direction Wm. Anderson).—The American Musical Burlesque Co. "The Grafters," Frank Mack, Dave Nowlan and Harry Burgess, are entirely successful. Mr. La Blanc's great impersonation of a Hebrew man, however much a libel upon a race, was remarkably clever. In a quiet unforced manner he scored right through the evening. Harry Burgess, as a gawky country girl, brought down the house with her eccentric singing and dancing in "Heaven Will Protect a Working Girl." Mrs. Carlton, Charles and H. Rose, and the Misses Teddy Martin and Maudie May also scored favorably. The ballet, under the direction of Caroline Phillips, was a feature of the performance. The girls will be popular with those who like a combination of musical burlesque and high class vaudeville. It was highly laughable, and will appeal to all who do not take the theatre seriously, but desire to be amused.

NATIONAL (Managing Director, Ben. Fuller).—The program at the theatre on Saturday, June 21, was enriched by the addition of a very clever Chinese juggler, Wong Toy Sun, and the renowned Four Craggons. Wong performs some wonderful tricks with amazing nuteness, which makes them appear difficult, all the while he works with a mysterious stealth, as silent as the grave. His performance was eminently successful. The shining light of the Craggons is "Ted," who makes his somewhat cumbrous figure bounce about the stage like an India rubber ball. His acrobatic feats, and especially his tumbling, are as clever as they are grotesque. He is ably assisted by the other three members of the quartette, George Murphy is aptly described as the Talking Yankee Juggler. On the rest of the bill, the Royal Bannsis are still going the pace with apparently no end to fresh sensations. Ruby Tolnton, an admirable toe dancer, Hart and Kenny, operatic ductists, made good.

PRINCESS (Direction, J. C. Bain).—Full houses were recorded at the matinee and evening performances June 21, at this theatre. The company for this week is a strong one, and several good turns are prescnied. The sinuse clog dance, given by the Bellecinine Brothers, is distinctly novel. Con. Moreni, in his songs and sketches, is good, and the Leonards give a neat acrobatic display. Nellie Maher, serio and dancer, and Lyla Thompson, comedienne, prove attractive and the Apache representations by Thorne and Sisters is realistic. The Three Kuimeyrs, a team of comedy acrobats, get a big share of the applause feats on stilts. Marshall and Mitchell, crosstalk comedians; Miss De Vere, Olive Robinson, Chas. Smith, Geo. Sorlie, Wally Ricardo, and Jim Crayton are all good.

ALHAMBRA (Direction, H. Barrington).—Patrons of this theatre were treated to a fine vaudeville program on Saturday, June 21, several new artists putting in an appearance. The star headliners on the bill was the Roger Quartette of clever acrobats. A feature of their act was the formation of a human pyramid, in which the performers broke apart twisting, turning and somersaulting and instantly sprang to their former positions in the pyramid. It was a novel and startling turn, and evoked a loud cheering. Lottie Watson, a comedienne of much charm and art, in which she introduces different styles of dress, also scored a great success. She was made good with their smart patter, and Harrley Court, as a singer of popular songs, was a success. On Saturday, June 28, the whole theatre will be re-organised, and it will be presented as a first class minstrel company, with Harry Barrington as interlocutor.

ANDERS (Direction Marlow, Ltd.).—"Life's Shop Window" is a melodrama redolent of the wide Western prairies, and crowded with stirring incidents that meet the pioneers of the Outback. Unlike in many melodramas, the piece does not trench on the impossible, but possesses a clear cut plot that, while studded with sensations, never passes the borderland of credulity. Splendidly mounted and embellished with most excellent scenery from the brush of Reg. Robins, "Life's Shop Window" has every element for a long and successful season. While the majority of the artists were in excellent form on the opening night, in one or two instances they failed to reach that high standard of excellence of which it is known they are capable, and which they have since demonstrated. The show opened Saturday, June 28.

THE sensation of the week has been caused by gorgeous advertising and the very unassuming the arrival of the "Glory Girl," who appeared at the Tivoli Saturday, June 28. Well, as naturally to be expected, a good deal of curiosity was aroused by Tivoli patrons as to who the "Glory Girl" was, where she had come from, and what was her particular line of business? The Tivoli is the only house that possesses a real opera box with those who desired to see and hear for themselves. To be brief, and without going into minute details of the act, the mystery of the "Glory Girl" was unfolded in the person of a very pretty charming lady artiste, who sings devotional music in a delightful manner in a semi-religious setting. The "Glory Girl's" voice was recited, though its full beauty was marred by a tremolo, due, no doubt, to nervousness. Also the setting of the "Ave Maria" was a shade too high for the compass of her voice; a semi-tone lower would have suited much better. Immediately the "Ave Maria" was concluded, there was a modulation into the introduction of "Ora Pro Nobis." This was very well sung, indeed, but all the same Piccolomini's religious number was an anti-climax to the classic Bach-Gounod "Meditation." The novel act would have preserved its charming grace of form had the singer concluded with, say, Handel's noble "Angel's Ever Bright and Fair." Anyway, it would be more in keeping with the figure clad in robes of virgin white and the angel floating in the air at the "prompt" side.

JOSEPH MCCABE, who opens his second Sydney series of illustrated lectures on "Evolution," next Monday, at the Town Hall, is probably the most voluminous writer upon scientific and historical subjects on the English or American platform of to-day. During the last twelve months, in addition to the heavy work entailed by his associate editorship of the Cologne University's monumental "Encyclopedia of Sources," Mr. McCabe has published two large volumes on the "Progress of Rome," and a most interesting "Life of Goethe."

The first of Hugh D. McIntosh's big list of American vaudeville artists will appear at the Tivoli to-morrow, in the person of Billy Reeves, "the original stage drunk." Mr. Reeves has made a big reputation throughout America in an act entitled "Too Full for Words." The Havilands, lovely tight wire performers, will also make their first Australian appearance. They also arrive from America.

Just before Mr. McIntosh left Sydney I had a chat with him on board the steamer. He said, "I have some talk about Harry Lauder coming to Australia. If he has not signed up, I promise you that he will be mine, whatever it costs. If no one else can get the brass fiddle, I'll get him." Apart from Mr. McIntosh's good intentions, I am given assurance that Messrs. J. & N. Tait, of Sydney and Melbourne, have secured the services of the great Scottish singer-comedian, and he will commence his Australian tour under their management, in April, 1914.

MLLE. GENEE.

Her First Appearance in Australia.

AT HIS MAJESTY'S THEATRE (J. C. Williamson, Ltd.).—A brilliant and fashionable audience, which included the Governor-General, Lord Denman, accorded the most enthusiastic of welcomes to Mlle. Adeline Genee, Alexander Volinin, Mlle. Halina Schmole, and other members of the talented company at Her Majesty's Theatre, on Saturday night, June 21, and demonstratively acknowledged by hearty cheering, the enchanting performance of Genee. The same audience also gave an admirable work of the fine orchestra of fifty performers, under the baton of C. J. M. Glaser, who also received a call at the conclusion of the evening. It was a memorable first night, remarkable in the way that, with the exception of the curtain raiser, not a single word was spoken, yet the attention of the house was held, and interest quickened profoundly throughout the evening, which ended in a complete triumph for all concerned.

SKATING RINKS.

THE GLACIARIUM.—Skating, as a Winter's morning recreation, seems to have come as a najaral following upon the close of the Summer surfing season. This favorite rink offers every facility for indulging in this exhilarating exercise, whether in the early morning, mid-day, or evening. The hockey matches, which have been organised, are being much appreciated. Exhibitions of fancy skating are given day and night by Profs. Alender and Witts, respectively.

PALACE ROLLER RINK.—It speaks well for the management and enterprise that it should keep so divertisel with such success its first grand evening dress and white night, almost at the inception of the facilities. The event came off last evening, and was patronised by one thousand skaters. Another such carnival will be held next month.

MANLY BEACH ROLLER RINK.—The convalescence afforded by this rink is one more attraction to frequenters of this popular seaside resort. There are three sessions daily, and ladies are taught the art by an American professor. A fancy dress carnival will take place on Saturday evening next.

CENTENNIAL SKATING PALACE.—The huge Hartleyinde which had been looked forward to so keenly by patrons, was held last evening, and proved a great success. Over 1,500 skaters took part, and many spectators were also present. A new departure, which will be appreciated, is that all schools attending colleges and high schools in, and around Sydney, will be admitted to the rink during the morning session free of charge, but only during the mid-Winter holidays.

COLISEUM ROLLER RINK.—North Sydney skaters are finding a great boom in this place of recreation, and the fascinating craze is taking hold as firmly as it has done across the water. Figure skating exhibitions by Profs. Rowland Clare and O. H. Lay, two well known exponents of the art are a decided feature.

IMPERIAL ROLLER RINK.—In common with its contemporaries, the Imperial is enjoying a full share of patronage, each of the three daily sessions being well attended. A Cinderella carnival will take place next month, and judging by the number of entries which have already been received, this carnival promises to be one of the most successful of the year.

MELBOURNE.

ROYAL (J. C. Williamson, Ltd.).—"Within the Law" is still going strong. This play is now in its seventh week, and appears to have come to stay.

PRINCESS.—The last nights are announced of George Melville's melodrama, "The Beggar Girl's Wedding." Next Saturday will be presented "The Cowboy and the Squaw," the piece which had such a long and successful run in Sydney. George Marlow is lessee of this theatre.

ATHENÆUM (Direction, Jansen).—The "inimitable and incomparable" Jansen still holds sway, assisted by Jules Garrison, the Roman class; O Hana San, in the scene, "A Vision of Japan;" Dale and Brooks, sketch artists, and Elizabeth Clair, contralto.

KING'S THEATRE (Direction, Bert Bailey).—An Australian drama, "The Native Born," by Albert Edmunds, was staged here two weeks ago, and has drawn capacity houses since its inception. Judging by its reception nightly, there can be no question of its being placed on the pinnacle of popular favor.

ATHENÆUM HALL.—"The Dandies" (Direction, E. B. Branscombe). Adieu to this popular company. They finish a three months' season next Saturday, and leave on a long tour of the Commonwealth and New Zealand. Mr. Branscombe has five companies, all equally talented, in various parts of our States, and it is quite likely another of his companies may pay Sydney a visit about August.

TOKIO TOWN.—The quaint attraction of this wonderful company of Japanese performers at the Auditorium is causing a mild sensation. The entertainment is all so novel and out of the way that it has the undeniable charm of the unusual. Swordmanship, ju Jitsu, juggling, balancing, etc., in drawing big houses, but the true waving is, in my opinion, the prettiest and most fascinating of all.

"FEIST" HAS MOVED T

Our new professional studios are the talk of the town! They are friends! They are as bright as the Sun, and as cheerful as YOU wa

In one word, they are DIFFERENT! Our new staff is one of th given undivided attention the moment you enter. Our mailing fa that it is received. Our new songs are in keeping with our studios.

Our writers have handed you some of the biggest applause gett the bacon! Each song has been TRIED and FOUND GUILTY—guilt and every song is a sizzling sensation; a rip-sawing riot; a genuine

ATTENTION, BALLAD SINGERS! You seldom find a real novelty among ballads

THE CURSE OF AI

This is the ballad that gets the press notices

DOUBLES, TRIOS, QUARTETTES

Do you remember "That's How I Need You"? Some song, wasn't it? Wel

MY LOVIN'

If you sang "Honey Man," you can put the vacuum on ANY bill singing this. It's an ELE

Here it is! The Imperator of Rag Songs! The 1914 Coast to Coas

HE'S ON A BOAT THAT

A Five Day Greyhound! You can steer it slow or fast! It's sure to sail you across on the Top Wave o

RELEASED AT LAST! For over a year Laurette Taylor's $1,000.00 prize song at the Cort Theatre, New York

PEG O' MY HEART

We promised it to you and here it is! Anyone can sing it and Everyone WILL sing it! A Gem to brighten your act!

Another release! It was restricted, but it became such an

CUTE AND CUNNING

The mother of all "Doll" songs! You need it! You want it! When you hear it you'll

STILL A WINNER! BETTER THAN IT EVER WAS! ABSOLUTELY SURE!

MELINDA'S WEDDING DAY

WRITTEN TO FOLLOW "WHEN I GET YOU ALONE TONIGHT"—AND IT'S BETTER!

HOW LATE CAN YOU STAY OUT TONIGHT

CUT OUT THE NE

LEO. FEIST, Inc., 135 W. 4

BETWEEN HUDSON THEATRE AND GERARD HOTEL, OPPOSITE THE

Address all mail to NEW YORK OFFICE

CHICAGO, 145 N. Clark St.

CALL!

We are ready to fit out individuals and complete companies for the coming season from our line of

STAGE AND STREET SHOES

The Soubrette Spring heels, one strap, black, kid, Style No. 3401, Two Dollars

Shoes made to order in 24 hours. Send for catalog.

William Bernstein SHORT VAMP SHOES (Reg. U. S. Pat. office) 44 West 31st Street, and 1091 Broadway, NEW YORK CITY

A NEW THEATRE.

Of late years enterprise in the building of theatres has been confined to the erection of picture show establishments, but during the last few weeks negotiations, now practically finished, have been in progress for the acquisition of a large property in Exhibition Street, on which it is proposed to build a theatre that will give Melbourne amusement seekers the very latest in the way of comfort, convenience and theatrical luxury.

The property in question, as I know it, is grandly situated and comprises the block lying between Lonsdale Street and Little Bourke Street, the whole frontage being a little over three hundred feet, with a depth of one hundred and thirty-two feet along Lonsdale and Little Bourke Streets. Half of this area is at present occupied by the Hippodrome, which was under lease to Mr. H. D. McIntosh as a site for a stadium, but before he commenced work the new syndicate purchased his interest for, it is understood, the sum of £1,250, while for the freehold something like £15,000 was paid. The personnel of the syndicate has been kept very secret, the principal purchasing agents being Ernest Lloyd, solicitor, and George Tallis, so well known in connection with the J. C. Williamson firm.

In theatrical circles it is believed that Messrs. Williamson and Tallis are the prominent members in this new theatrical syndicate whose intention is to erect a large new and commodious theatre. The new building will be nearly opposite Her Majesty's Theatre, of which the J. C. Williamson firm holds a long lease. The cost of the new building will be £40,000, and tenders will be called early in July. The new building is intended, not as a rival to Her Majesty's, which is in the hands of the firm, but as an up-to-date house of small comedy companies. The erection of this new theatre recalls the fact that half a century or so ago Lonsdale Street was the home of two theatres that have long since passed out of existence.

The Prince of Wales Theatre, a kind of Colonial Astley's, has long been devoted to its original purpose of livery stables and horse bazaar, while the historic Olympic was located on a portion of the ground purchased by the syndicate. It was in this theatre that several famous American minstrel companies, of olden times, made their first appearance in Australia. Next to the theatre stood the Olympic Tavern, and was kept by William Pitt, father of the architect of the new building. In later years the locality fell from grace and when the great International Exhibition of 1880 was projected the authorities made a great clearance of the then residents, with the view of making a clear respectable thoroughfare from the centre of the city to the exhibition. Before long, however, the character of the locality became utterly changed, and a race map of Melbourne would be traced with yellow on the Southern boundary of the new theatre, while all to the North should be brown and black, since it is here that the Hindoos, Assyrians and Afghans have settled down in noisome hordes. This colored fringe to the new theatre area is not, however, expected to prove troublesome in any way, and, even if it were so, no difficulty would be experienced under the improved police arrangements of the city, in clearing it away altogether.

Vaudeville Notes.

SAM SHAW has arranged to put out a musical comedy, and has signed as principal leading woman Bernice De Farris, who has a big reputation on the Coast. The show will be known as Bernice De Farris and her Folly Girls Musical Comedy Co. The show will carry eighteen people, and is booked solid, opening Aug. 18, at Shenandoah, Pa., and playing West to the Coast.

CARROLL AND FLYNN, AND VANLEER AND DUKE will be for the next four or five weeks at North Beach Casino.

BROWDER AND BROWDER write: "Just a few lines to let you know that we are enjoying the best of health in the South, working for the Sam Massell Agency, of Atlanta, Ga., having small jumps with consecutive time."

POTTER AND CLARK are resting at Evansville, Ind., at the home of Mrs. John Jeppeson, professionally known as Mamie Kilps. They expect to take up their season's booking with their new act soon.

LEW FIELDS' "Fun at the Seashore" act includes: J. H. Wolfe, Hazel Langley, Madge Evans, Harry Laswell, Flo Rowland, Francis Carman, Marguerite Foreadale, Kittie Gilbert, Rose Wilson, Rose Provost, Olive Steward, Lillian Lyddiard, May Tow, Antoinette Gerbeaud, Emma Miller. It is produced by Sol Fields. George Layton is manager; J. McDaniels, carpenter; Miss Barsley, wardrobe.

ANTON knowing the whereabouts of Clara Burton, or the Burton Sisters, notify Mrs. Cora Metcalf, Gem Theatre, Quatenna, Minn.

NINA LESTER has just finished an engagement of ten weeks for L. C. McLaughlin.

BILLY O'DAY is with the tabloid, "Along the Pike." Others in the cast are: Nat C. Baker, Harry J. O'Neil, Edythe Whitman, J. W. Herkfeed, Thomas Hays, Ody Foley, Jim Lynch, Sally True, Maisie Weston, Ines Rodrigues, Gertrude Keeshane, Kathie King. Ned Cantor is property man; Tim J. O'Neil, wardrobe; E. J. Hanson, carpenter; Mrs. Rodrigues, wardrobe.

HALTON POWELL has engaged Harry L. Newton to revise several three act manuscripts for tabloiding. When completed they will be sent over the Butterfield time. The first one is entitled "The Runsways," and will open early in August.

HENRY FREY will close, Oct. 25, on the S. & C. circuit, at Kansas City, and will open on the W. V. M. A. time, Oct. 27, for twenty weeks.

VICTOR V. VASS writes that his mother, just home from hospital, is improving slowly from blood poisoning.

JOE K. KELLY AND LOUIS J. MACK write: "We opened on Ella Weston's time July 20, at the Victoria Theatre, San Francisco, and were re-engaged for four weeks. It was the first time an act that opens every appeared here since the days of Murphy and Mack, twenty years ago. We will play Northwest as far as Seattle, Wash., and we expect to be in New York next March."

MADELINE PERKINS has been engaged by Feldman-Cooper Tours, to appear in vaudeville, in a vehicle written especially for her by Edward Owings Towne. Miss Perkins is known as "The Girl with a Smile," and has a voice range of three octaves, being one of the few singers to reach the note F above high C. Calvin Tibbets has also been engaged for a leading role in the show.

THE CUMMINS TRIO opened at Proctor's, Troy, Thursday, July 31, on their way to join the Pantages' road show at Edmonton, Can., in August. The trio will not be seen in the East for some time, as their contracts call for that period West. Walter and Middle Western time. Brett Page arranged the tour.

MARIE FASCHONETTI will appear in vaudeville the coming season, presenting a novel singing and dancing act, assisted by Murray Harris and six girls. Al. Milton is looking after the booking.

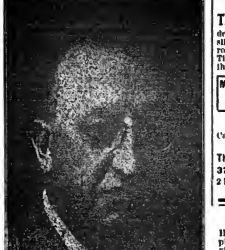

THOMAS E. MCCREADY.

Mr. McCready was placed in charge of the Orpheum, Paterson, N. J., by the Columbia Amusement Co. He had previously been in the employ of Hitty Watson for six years. He left St. Paul Aug. 1, and will assume the management of the Orpheum Aug. 6. He has been in the mayor's office at St. Paul, and has been county treasurer, also a magistrate at Baltimore, Md.

World of Players.

ARTHUR HIGGINS writes: "I am making preparations to organize a tabloid musical comedy, to be booked through the South by the Sam Massell Agency. My former company has just closed a ten weeks' engagement in Southern Florida."

NOTES from the Lester-Lindsey Theatre Co., playing under canvas in Iowa.—We have just finished our seventh week in the big white top to the best business of the season. At Colfax, Ia., we turned them away five out of our six nights and a matinee engagement. They say we have the best show they ever saw for the money, and give them more than they are looking for. We have a cabaret *revue* with the show which goes on every night at eight o'clock. That gets 'em coming early. We are never later than ten o'clock in getting out, so we give it to 'em fast and right off the reel. Our plays are all new to the folks. The specialties are bright and catchy, and our band, they say, is the best they ever heard. We have twenty-nine people and every one is a swell dresser as well as a good actor. We will go to the Sunny South for the Winter season, and in two weeks Manager Lindsey will have his new top, which is to be a seventy with two forty middles. With the dramatic end, our people: Lester Lindsey, proprietor and manager; C. A. Clark, the man ahead; Leo Whittington, boss canvasman; Mrs. Lester Lindsey, treasurer; "Spriggs" Mulligan, doorman; H. A. Wood, bandmaster; Samuel Huggen, orchestra leader; Lyle P. Reid, stage manager; Harry Hicks, electrician and prope.; Fred P. McCord, stage director; Frank J. McCord, assistant; June Edwards, Maisie Belcher, Ollie Lester, Robert Stanford, Joe Sawyer, Jess Myers, Dexter Clyde. Band: H. A. Wood, director; Alfred Thomassini, G. E. Patterson, L. J. Broughton, Art. Reid, H. Hinsley, Sam Huggen, R. F. Simms, Lyle P. Reid, Spriggs Mulligan, Lester Lindsey, Verne Schaeffer. We play a concert at noon each day, three overtures, and we have June Edwards, who sings to beat the band.

THE friends of Dorothy Kurtis will be pleased to hear of her recovery after an operation for appendicitis at the Homeopathic Hospital, Boston.

In answering ads. please mention CLIPPER.

DON'T BE DISAPPOINTED THIS YEAR
THE SHOE CRAFT SHOP
delivers on time. Satin stage slippers to match your wardrobe on 24 hours notice. They fit too. We guarantee this. $3.00 up.
MR. S. J. WEINTHAL JR.
Formerly with MAHLER BROS.
is now located at the "ShoeCraft" Shop.
Catalog "A" of stage shoes FREE
The SHOE CRAFT Shop
379 8th Ave., N. Y. C.
2 Blocks South of Pa. Station
Tel. Chelsea 2073.

Short Vamp Shoes

MR. AND MRS. HARRY F. WEST, of the Harry F. West Musical Comedy Co., now playing an indefinite engagement in Louisville, Ky., gave a banquet to the company and fifty invited guests in celebration of their twenty-four years of married life. All kinds of refreshments were served, and a number of handsome presents were received by Mr. and Mrs. West from members of the company. The following people attended: Mr. and Mrs. Glen Schuster, Mr. and Mrs. Harry L. Moore, Leona Sircidich, Victoria Thornton, Henry Reiss, manager Ideal Theatre; Evlyn Duffy and brother, Mr. Dolle, manager West Broadway Theatre; Evlyn Webb, Capt. Shellpot, Capt. Sheahan, of the Louisville Fire Department; Martin Reiss, and others. The Ideal Theatre Orchestra finished the music, and it was 2 A. M. when "Home, Sweet Home," was finally played.

ELLEN O'CONNOR has signed with the Longacre Square Producing Co., to play Emma Brooks, in "Paid in Full." The tour of this company will be under the personal direction of Will B. Cuhane. The Eastern "Paid in Full" will open Aug. 11, the Southern on Oct. 4. Miss O'Connor and members of the Eastern company are now rehearsing under the direction of James Hoshel.

HAL WORTH writes: "Hal Worth, of the Clint & Bessie Robbins Co., and Lenore Miller, of Novinger, Mo., were married at Nevada, Mo., last week. The couple are with the show and will continue with it for the rest of the Summer. Mr. Worth has been with the company one year."

ELLA GALVIN, the little star of "Little Miss Mix-Up," who has been spending the Summer at her cottage on Lake Okauchee, Wis., has left for New York to be treated by her family physician. She will be under the doctor's care for about four weeks, when she will return and start rehearsals for next season.

GARLAND GADEN AND LAURA LORRAINE (Mrs. Gaden) are, as usual, spending the warm days at their country home, "The Orchard," Freeport, L. I.

35 W. 44th STREET
a baby's thoughts! They are as cool as Dr. Cook's former them!
New York. We have a piano room for every one. You'll be e been trebled. Your letter will be answered the same day ord, THEY ARE DIFFERENT!
t years. Again they have made good! Again they hand you ng the Kick" and smashing up every thing in sight! Each "—and this is no grape juice, either!
all alike," you say! Here's the DIFFERENT one! The Song of the Century!
ACHING HEART
lyric set to a great melody!
new idea—IN RAG MELODY—written around that great ballad.
ELODY MAN AS A COON SONG OR A BALLAD
LODY! No shock, but just enough "juice" to hold your audience so they can't let go!
n! Our 'Round-the-World-Nothing-Can-Stop-It ONE BEST BET!!
SAILED LAST WEDNESDAY
Book your passage early. There's goin' to be some crush! By Joe Goodwin and Lew Brown.
A sensation for Sopranos! The only high class ballad in New York today! Easy but effective!
ISLE D'AMOUR
It's that haunting melody which you have heard everywhere Grace La Rue in London; Jose Collins, "Follies;" New York; Marie McFarland, Orpheum, Frisco.
We published "Senora" and "Cavalier." 'Nuf Ced!
getter, we just had to buy it back to give it to you!
ONDERFUL BABY DOLL
have it! A double version that will make you fight to put it on
RESTRICTED: CAUTION DAVEY'S KNOCKOUT IN LEW FIELDS' "ALL ABOARD!" DO YOU CABARET?
HONEY, YOU WERE MADE FOR ME
THE DARK HORSE. A JEW SONG WITH A BIG COMEDY PUNCH
WHERE WAS MOSES WHEN THE LIGHT WENT OUT
ADDRESS
h Street, NEW YORK
IS CLUB CLOSE TO THE VAUDEVILLE COMEDY CLUB
176 Tremont St. PHILADELPHIA, 50 N. 8th St.

GRIFFIN AND EMMERT closed a very successful season in St. Paul last week. Their novelty sketch, "His Wife's Sweetheart," written for them by Frederick Allen, of that city, has proved very successful for them. They will open the middle of August for the W. V. M. A., booked through Deshler Brown. Mr. Allen also played with his wife in one of his own sketches at the Majestic, St. Paul, and scored big.

ARTHUR MCADAMS writes: "I am spending the Summer at Okauchee Lake, Wis. Next season will again find me with the Cabaret Four, one of the features of "Little Miss Mix-Up," the tabloid musical comedy featuring Johnny and Ella Galvin. This will be my third season with the above attraction."

NINA STRAW, of Shannon and Straw, was successfully operated upon at Knoxville, Tenn., and rejoined the "Girl from Dublin" Show, Aug. 4, at Birmingham, Ala. Miss Straw is now playing the title role in the "Girl from Dublin," a musical tabloid produced by Norman Friedenwald.

RUBY LA BELLE, who has been ill for three months, was obliged to cancel all her vaudeville engagements, and will retire from the stage until she prepares for a trip in the West. Would like to hear from friends. Address Mrs. A. La Belle, Forty-fifth Street and Flushing Road, P. Elmhurst, L. I., N. Y.

ROY S. EWEN, a dramatic actor, recently appearing in vaudeville in a dramatic sketch, assisted by his wife, Christine Prince Ewen, has been sent to the West Side Hospital, of Chicago, to undergo a serious operation of the stomach.

ADDITIONAL FAIRS FOR 1913.

(Other fairs appeared in CLIPPER *dated May 3, May 31, June 7, June 28 and July 12).*

SOUTH DAKOTA.

BROOKINGS COUNTY FAIR, Brookings, S. 23-26, H. E. Riley.

BRULE COUNTY FAIR, Kimball, A. 27-29, F. V. Lees.

BUFFALO COUNTY FAIR, Gann Valley, ——, T. K. Swarioni.

CHARLES MIX COUNTY FAIR, Platte, S. 3-5, Geo. H. Henry.

CORSON COUNTY FAIR, Meintosh, ——, H. A. Lamb.

DEUEL COUNTY FAIR, Clear Lake, S. 24-27, W. T. Noble.

DOUGLAS COUNTY FAIR, Armour, A. 27-29, H. W. Hewitt.

DAY COUNTY FAIR, Webster, J. 2-4, Geo. Hornbersher.

FARMERS' FALL FESTIVAL, Humboldt, S. 17-18, H. H. Sherwood.

FALL RIVER COUNTY FAIR, Edgemont, ——, H. Goddard.

GREGORY COUNTY FAIR, Bonesteel, S. 5-5, S. M. Lindley.

HANSON COUNTY FAIR, Alexandria, S. 3-5, Percy Smith.

INDIAN FAIR OF SISSETON RESERVATION, Sisseton, S. 28, O. 4, J. R. Brown.

LAKE COUNTY FAIR, Madison, S. 10-10, T. L. Mease.

LAWRENCE COUNTY FAIR, Spearfish, ——, Chas. R. Cooper.

MEADE COUNTY FAIR, Sturgis, ——, A. L. Bodley.

MCCOOK COUNTY FAIR, Salem, S. 2-4, J. W. Gibson.

MITCHELL CORN BELT EXPOSITION, S. 22-26, W. A. Wheeler.

MOODY COUNTY FAIR, Flandreau, S. 1-4, B. J. Berry.

PERKINS COUNTY FAIR, Lemmon, S. 17-20, Logan Berry.

SANBORN COUNTY FAIR, Ruskin Park, Forestburg, S. 2-4, H. Judy.

SPINK COUNTY FAIR, Redfield, ——, O. E. Walker.

STATE FAIR OF SOUTH DAKOTA, Kadoka, S. 3-5, Lewis Dickerman.

WESTERN SOUTH DAKOTA FAIR, Rapid City, S. 2-5, Ben Wood.

WOONSOCKET WHITE CARNIVAL, Woonsocket, J. 18-20, H. B. Dowdill.

BRYANT'S MINSTRELS open their tenth annual tour near Cincinnati, O., Aug. 26, with a clever minstrel band and twenty male artists.

1. Mrs. Rhoda Royal and bridleless horse, Nellie.
2. Tom McFarland.
3. Margaret Ricardo.
4. The Robsons, Homer D. and Estella.
5. The Stickneys.
6. The Ticket Wagon; 1, Jas. Dwyer; 2, Ed. M. Jackson; 3, Col. Robertson.
7. Prentiss Band.
8. Mitchell Brahm ("Wild Horse Mike").
9. Le Sage and Millette, comedy acrobats.
10. McSparrow's Mounted Cowboy Band.
12. Billy and Marion Waite, Australian whip crackers.
11. Baby Etta; age, 16; weight, 420.
14. Robert Stickney.
15. Loading three 50-middle pieces at once.
16. Jas. Dwyer, assistant manager.
17. Carrie Lowande.
18. Royal Scots of Toronto.
19. Ab. Johnson and Rhoda Royal's Four Blacks.
20. Alice Brahm.
21. Dan W. Kelly.
22. Fred. Beggs, clown and wire artist, in female attire.
23. Marie Bennett.
24. Harry Curran.
26. Irene Montgomery, aerial act and menage rider.
27. Leo Hendryx.
28. Fred. B. Hutchinson, manager.
29. Alex. Lowande, somersault rider.
30. Tex McCloud, champion trick and fancy roper.
31. Maud Johnson, slack wire artist.
32. Maude Burbank.
33. A. B. Forbes, foot juggler.
34. Lucie Zora, lady elephant trainer.
35. Kelly Brothers, aerial wedding outfit.
36. Capt. Devlin's Zouaves.
25. Wagon loaded in 3¼ minutes at Conrad, Mont., June 8. Billy Curtis, who pat-
ented the wagon, at the lever. Positively the only mechanically loading wagon in circus business, with a record of 3½ minutes for the largest single load of canvas in business.
39. George Brown.
37. Alex. Somerville, drummer and owner of Kitties'.
38. Leach and Walling, iron jaw and wire artists.

MURRAY BENNETT

THE COMEDIAN WITH A BIG VOICE

BOOKED SOLID FOR ONE YEAR ON THE S. AND C. TIME. DIRECTION BILLY ATTWELL

"EVERY THING NEW—EVERY SEASON"

CALL CALL

J. A. COBURN'S GREATER MINSTRELS

REHEARSALS, MANSFIELD, OHIO, AUG. 12

(Singers, Dancers, Comedians, Aug. 13—Musicians, All Others, Aug. 17.

WANTED

SINGLE or DOUBLE NOVELTY, STRONG ACROBATIC (COMEDY or STRAIGHT), COMEDY MUSICAL ACT or MUSICAL COMEDIAN (double Band), TOP TENOR, SOPRANO, ALTO. (CLARINET, and CLARINET double STRING), (CELLO and FLUTE, double CORNET), (BARITONE double STRING), (BASS and TUBA). Singers and Dancers, double Band. Write. NEAT ALL ROUND DANCER, lead dancing number, do INSIDE END. State lowest salary. I pay all expenses. Season Forty Weeks.

J. A. COBURN, Manager

260 West 44th St., N. Y. City to Aug. 10; Mansfield, Ohio, Aug. 12 to Aug. 30

WANTED, A LOCATION, FOR PERMANENT STOCK

FOR THE COMING SEASON, FOR

THE BARRETT PLAYERS

This Company played nine months at the Lyric Theatre, Lima, Ohio, and produces the very best. 12 people. Now playing Hazel Park Theatre; Hazelton, Pa. Address, J. R. BARRETT, 54 N. Laurel St., Hazelton, Pa.

WANTED, QUICK
GENERAL BUSINESS MAN AND WOMAN WITH SPECIALTIES

Immediate engagement. Must be sober and reliable. Wire quick. HOWARD L. CASE, Mgr. FRANKLIN STOCK CO., Coshocton, Ohio.

WANTED—For PERMANENT STOCK

MUSICAL COMEDY, AND DRAMATIC PEOPLE FOR 3 COS.

In all Lines of Business, Stock Repertoire, Leading Women, Soubrettes, Juvenile Woman, Strong, Heavy Woman to play some Characters. Leading, and Heavy Men, Comedians, Character Men, Juvenile and Light Comedians; Directors, with Scripts, to play parts; Scenic Artist, to play Elite. WANTED—30 CHORUS GIRLS. One bill a week. Those doing Specialties given first consideration. State full particulars, first letter, with Photos, and Lowest Salary. Long season's work to sober, reliable people. Rehearsals start Aug. 18. Add. JACK C. LE ROY, Lyric Theatre, Covington, Ky.

OPEN TIME
LA SALLE THEATRE

10th and Pine St. Louis, Mo.

FORMERLY IMPERIAL

Booking independently. Combinations, Musical Comedies and Rep. Companies. You are sure of money if you have the goods.

WANTED, FOR THE
WM. F. LEWIS STOCK CO.

Balance of Tent and Winter Season, Woman for Characters and Heavies; Character Man, two General Business Men; people doing Specialties given preference. You must have good wardrobe and know how to act. This is not a school of acting. If you booze, don't write. Money sure. Tickets! Yes. Address Sumner, Neb., Aug. 4 and week; Callaway, week Aug. 11.

WM. F. LEWIS.

P. S.—Bert Stanley and wife, Gordon and wife, write.

THE PELHAMS--WANT IMMEDIATELY
Al Heavy Man, Pianist, General Business People

Managers in Pa. and N. Y. send open time. Stock location desired. Percentage or guarantee. THE PELHAMS, Silver Creek, N. Y., week of Aug. 4; North Collins, N. Y., week of Aug. 11

DELLA PRINGLE
WANTS

Comedian and Ingenue with Specialties; Character Man, Woman, and General Business People; Scenic Artist who plays parts. Musicians. Have year's lease on Empire Theatre, Butte, Montana. High Class Royalty Plays. One bill a week. Clever people who want long engagement, state all in first.

C. K. VANAUKER, Empire Theatre, Butte, Mont.

WANTED
CHARACTER MAN with Specialties

That doubles brass. Other actors, and musicians doubling stage and B. & O. Write. All mail will be forwarded. CLAUDE REED, care of Girl and The Artist Co., Burlington, Vermont.

WANTED, AT ONCE
FOR ONE NIGHTER

Young, Character Heavy Man, to manage stage; Young Juvenile Man, with Specialty or Play Piano; Soubrette for Small Part and Double Piano; Young Ingenue, with Specialty. Good dressers. Western play. 40 weeks. Name your lowest salary. Send photos, etc., first letter. Call or write. Opens Aug. 17. R. LEWIS, 4016 W. Monroe St., Chicago, Ill.

WANTED, FOR
MUSICAL FARCE COMEDY

1 Straight Man, 1 Comedian, 1 Prima Donna, 1 Soubrette, 1 Comedy Old Man, Young Woman for Characters. Send weight, height, photo, program. Those doing specialties preferred. 47 weeks engagement. Show opens near Chicago, Aug. 28. All photos will be returned.

593 W. 39th St., CHICAGO, ILL.

The ELDER OPERA HOUSE Lake Village, Ark. Renton percentage. Seating 400. Stage 42 ft. by 20 ft. Gallery 42 ft. by 20 ft. Scenerics, drop and moving picture drop. Correspondence solicited. Mgr. Mrs. M. A. Elder.

WANTED, AT ONCE

A man with BLINTAUTS, aerial or ground work. Who has Picture Machine and good Slides. DR. J. P. SPANGLER, Nollingham, Chester, Pa.

WANTED, QUICK
"THE MAID AND THE MINISTER"

(Eastern) Juvenile Man and Woman; Young Man for Two Bits to Handle Stage. Must join on wire. N. S. SCOVILLE, Crookston, Minn.

WANTED

MUSICIAN DOUBLING STAGE; PIANO, ON SPECIALTIES. CAN USE GENERAL BUSINESS PEOPLE

Mention all and be ready to join on wire. Salary positive. Managers in Ohio, Kentucky and West Virginia, send open time.

H. LAROY STOCK CO., Sycamore, O.

WANTED
FIRST CLASS
ORCHESTRA LEADER

Must join on wire. Salary positive. Year's work. High Class Stock Show. Address JOE BAIRD, Mgr., Greenville, Tex.

WANTED, QUICK

BOWDISH STOCK CO.

Man for Gen. Bus., Woman, Character or Juvenile; Trap Drummer and Alto Player, Double Violin. Other musicians wire or write. State lowest salary. We pay all. Long, Auto Season. Week of Aug. 4, Dillonvale, Ohio. A. R. BOWDISH.

AT LAST--THE NEW MADISON'S BUDGET No. 15

After a sotid year of preparation, the latest issue of my famous encyclopedia of comedy will be

READY AUG. 12

Although past issues have reached a high standard of merit, I positively guarantee that my newest fun book, MADISON'S BUDGET No. 15, excels them all—and that's going some. It will contain my new est original monologues, parodies, sketches, sidewalk acts, minstrel first parts, etc.

PRICE ONE DOLLAR

as heretofore. Back issues out of print, except No. 14; price, $1.00, or Budgets 14 and 15 together, $1.50.

ORDER NOW

My printer always rushes out a few hundred advance copies, and those who send in their money before date of publication are given the preference.

JAMES MADISON
1404 Third Ave., New York

Producer and Comedian, Musical Comedy

AT LIBERTY

Just finishing three big productions of

Three Twins, Coming Thro' the Rye, A Royal Chef

Address FRANK BERTHAND, Care of Billy Allen Musical Co., Akron, Ohio

---

SNAKES

Choice Pine or Turtle-Head Snakes, 6 for $10.00; large Pythons, all sizes; 2½ Snakes of all kinds. All snakes broke to handle. Monkeys, Birds, etc., at the lowest prices. J. HOPE, 35 North Ninth St., Philadelphia, Pa.

MEDICINE MEN

Street Men and Peddlers, write today for our new 2 for 1 proposition, a swell flash and will get you the money. CREMO REMEDY CO., 64 Federal Street, Providence, R. I.

WOODEN HEAD VENTRILOQUIST
KNEE FIGURES

For prices, appearance and durability, can't be beat. HAYWOOD, 363 E. 135th St., N.Y.

OUT OF TOWN NEWS

Altoona, Pa.—Mishler (I. G. Mishler, mgr.) Harry Hastings' Burlesque Co. 7. "The White Slave" 9. Miner's Big Frolic Company 11, Beauty, Youth and Folly 14.

LAKEMONT PARK (Harris Heilman, mgr.)—Photoplays, changed daily, and special feature nights.

BIJOU DREAM, WONDERLAND, MAJESTIC, HIPPODROME, VICTORIA, WONDERLAND and ORPHEUM, motion pictures.

Reading, Pa.—Orpheum (H. M. Addison, mgr.) for week of Aug. 4, Edison's talking moving pictures.

EMPIRE, FAMILY, LYRIC, MECCA, MAJESTIC, PICTURELAND, REX, ROYAL, SAVOY, STAR, STAR TOY, SCHUYLKILL AVENUE and VICTORIA, motion pictures.

NOTE.—The Orpheum's presentation of Edison's moving talking pictures is the initial showing of these pictures in Reading.

Johnstown, Pa.—Cambria (Scherer & Kelly, mgrs.) Harry Hasting's Big Show Aug. 7 "The White Slave" 9.

MAJESTIC (M. J. Boyle, mgr.)—Vaudeville and photoplays.

NAZO (M. McCune, mgr.)—Landino's Orchestra, Jenita Enright, vocalist, and photoplays.

GRAND (J. G. Foley, mgr.)—Vaudeville and pictures.

PARK, GRAND, STANDARD, BIJOU DREAM and WINDBER OPERA HOUSE, motion pictures.

Chambersburg, Pa.—New (Wm. P. Britsch, mgr.) the Gay Sisters played a return date here July 31-Aug. 3, to good houses. Much credit is due Selma Gay, who is managing this excellent combination. Week of 4, "The Wheeling Girl" and pictures.

Rex Bunos and CALEDONIA PARKS are drawing good crowds.

Sunbury, Pa.—Rolling Green Park (Blanchard Amus. Co., mgrs.) Vaudeville and moving pictures, to capacity business.

VICTORIA and PEOPLE'S, moving pictures.

NOTE.—Chautauqua is holding forth in this city, and a success in every department.

Williamsport, Pa.—Vallamont Pavilion, (W. H. Ames, mgr.) the Pearl Stock Co. presents "Mrs. Temple's Telegram" for Aug. 4-6, and "St. Elmo" for 7-9.

Providence, R. I.—Keith's (Chas. Lovenberg, mgr.) Albee Stock Co., in "Are You a Mason?" week of Aug. 4.

SCENIC (Fred. Homan, mgr.)—Homan Stock Co. and pictures.

UNION (Charles Allen, mgr.)—Vaudeville and pictures.

EMPIRE (Sol. Brenig, mgr.)—Kinemacolor and black and white pictures.

NICKEL (Frank Westgate, mgr.)—Talking section pictures.

CASINO and BIJOU, motion pictures.

GOOD LOCATION FOR PERMANENT STOCK CO.

ST. JOHN
NEW BRUNSWICK CANADA

POPULATION
60,000

SEATING CAPACITY of Theatre, which has to date been playing first-class road attractions, 1,900. First time for Stock.

AUGUST BOOKINGS ARE
"BREWSTER'S MILLIONS," Three Days
"PINK LADY," - - - One Week
"CHOCOLATE SOLDIER," - Four Days
"QUINLAN OPERA CO.," - Three Days
"THE NEWLY WEDS," - Three Days

IMMEDIATE CORRESPONDENCE by wire and mail is invited from parties interested in placing a first-class Stock on percentage. Opening about the middle of September. Address F. G. SPENCER, ST. JOHN, N. B.

The Ernie Marks Stock Co.
MARKS BROS. ATTRACTIONS
WANTS

Man for Leads, must have wardrobe, and as experienced actor. Heavy Woman to play some Leads and Second Bus. Heavy Man, must be over five-foot ten. Man with Feature Specialty, change often, to act as treasurer. Also Feature Vaudeville Team (Lady and Gentleman), to play General Bus. "Small Parts." Must change for a week. Send programs, height, weight and photos if possible. Address ERNIE MARKS, Mgr. Ernie Marks Stock Co., Perth, Ont., Canada.

WIGS

Gents' Dress, real hair, ventilated part, $1.50, $2.50, $3.25, $5.00; Bald Jew, Irish, Tom, German, Old Man, Rube, $1.15, $2.50, $4.25, $5.00, $6.00; Crop, $1.50, $1.75, $2.50; Negro, 50c., 75c., $1.00, $1.25, $2.50; Topsy, 75c., $1.50, $2.25, $3.50; Indian, 75c., $1.50, $2.25, $2.75, $4.00; Marguerite, 75c., $3.50, $7.00; Clown, 50c., 85c.; Japanese Lady, 75c., $2.75, $3.50, $5.00; Chinese, 75c., $1.00, $2.50; Bridget, $3.50, $5.00; Soubrette, $3.00, $4.25, $5.50, $6.00; Old Maid, 75c., $3.50, $5.00; Pompadour, 75c., $4.25, $5.00; Mary Jane, 75c., $2.75; Cowboy, 75c., $2.50; Circassian, $7.00 (Ladies' Short Curly, $3.00, $3.50, $4.50; Men's Stationary Wigs, $3.00, $4.50; Ladies' Untied Stationary, $4.25, $5.00, $7.00; Lady's Wig, $2.50, $3.25; Ladies' Untied (can dress either way), and Modern Day Dress Wigs, (with partings) $5.00; Wild Girl, $2.00, $2.75, $3.75, $5.00; Negress, $2.00; Indian Lady, 75c., $2.50, $3.00, $7.00; Japanese, 75c., $2.25; Red Men, $1.00; Imported Braid Character Wigs, $2.50, $4.25; Prince Consort and Kaiser Bills, $1.00 each; Mustaches, 30c., 50c., 75c.; Goat or Chin Pieces, 30c., 50c., 60c., 75c., $1.25; Full Beards, 60c., $1.00, $1.25, $2.50, $3.00; Tramp Beards, 60c., $1.00, $2.00; Shaggers, 35c., 60c.; Mutton Chops, 35c., 75c. Pkg. Stage Money, 25c. Full Line Stein's Make-up. Hat measure for wig size. All wigs prepaid. Keep this Clipper for reference, as this ad. appears only occasionally.

PERCY EWING SUPPLY HOUSE, 717-719 N. WATER ST. DECATUR, ILL.

WANTED
3—COMPANIES—3
FOR
"BETSY BOBBINS"
2 INGENUES; 4 JUVENILE WOMEN
24—ACTORS WHO DOUBLE BRASS—24
2 MANAGERS, DOUBLING BRASS GIVEN PREFERENCE
6 AGENTS ALL MUST KNOW THE A. B. C'S AND SETTLE ALL ESTATES AND LOVE AFFAIRS BEHIND. OPENING BIG SHOW.

Show opens Sept. 15. Send Photos if possible. State in first letter just what you can and will do. Those who wrote the Show business, Millionaires (in their mind), disappointed lovers, boosers and incompetents, keep off the grass. Address VERONEE & SEWELL, Room 546, Spitzer Bldg., Toledo, O.

WANTED, QUICK, for the
SHAMROCK MEDICINE CO.

Good all 'round SKETCH TEAM; one lead Play or Parlo Piano. Good all 'round COMEDIAN that plays Some Music. PIANO PLAYER that can do Specialty or Good Straights, and a good SILENT MAN. Also a TROUPE OF DOGS. All must Change for a Week. Dress, Act, and Look the Part. I pay all after joining. Never closed, and your money always waiting. Good treatment. Open hotels. Explain everything, and lowest salary, in first letter, and be ready to join on wire.

P. S.—Would like One Act that talks French. THOS. F. KELLEY, Magog, Quebec, Can

---

WANTED
PEOPLE IN ALL LINES for SAN ANTONIO
Piano Player, 2 Agents, Chorus Girls,
SALARY SURE. PAY OWN
Address, J. BURT JOHNSON, Reesville, Wis.

WANTED FOR
THE VIRGINIA DUNCAN STOCK CO.

Leading Man; Second Woman; Character and General Business Man to manage stage. State lowest salary. Photographs Positively returned. People in all lines write. Fall season VICTORIA THEATRE, CLARKSBURG, WEST VA., Permanent

Clyde Franklyn, Howard Turner, please write. Luther Haymond, Mgr.

WANTED, QUICK
JESS HALE STOCK CO.

Character Comedian with strong line of Specialties; Man for Juveniles and Light Comedy, with Specialties. Man for Heavies and Gen. Business to handle stage; Piano Player to double small parts (must). Kekanasis Aug. 31. Address JESS HALE STOCK CO., 324 Superior St., Fond du Lac, Wis.

WANTED, QUICK

Comedian, Dancing Specialty, Character Leading Man, Gen. Bus. Man, Character Man, Al Piano Player, play bits; Gen. Bus. Woman able to play two Characters; Man doubling stage, attend outside business. Pleasant, sure engagement to competent people. A. LAWRENCE, Mgr., Stock Co., Chillicothe, Mo., week Aug. 3; Slater, Mo., week Aug. 10.

WANTED COMPANY MANAGERS

For four of the best money getting propositions on the road. Must invest some capital. Salary and interest given. Only those meaning business write. Companies booked. WANT to hear from reliable dramatic people at all times. Managers of houses send open time. Address CARLOS INSKEEP, Darlington, Ind.

WANTED, FOR THE
PERRY ATTRACTIONS

Three one night stands. Two Juvenile Leading Women, Juvenile Man, Character Man, Character Woman. Prefer people with Specialties. State lowest, pay own. Long season. No booze gos. Re hearsals start Aug. 20. THE PERRYS, Hudson, Wis.

EXTRA!!! BIG ROBBERY EXTRA!!!

THIEF CAUGHT WITH THE GOODS

During **IRVING BERLIN'S** absence from America a certain notorious song thief stole from Berlin's collection of flawless "song gems" its most valuable jewel. The thief removed the gem from its setting and used the setting for a poor imitation of the original. Not being a "master-mind" his workmanship was so poor that the public immediately detecting the theft—rose in a body and shouted "stop thief." To set the public mind at ease, we happily inform them that the inferior imitation has only helped to make the original more valuable. The thief through his imitation proves that the original cannot be duplicated.

"SOMEBODY'S COMING TO MY HOUSE" is the song gem that lured the burglar. We offer it to you for the asking. Sing it, play it, dance to it; do with it as you will. The more you handle it the brighter it sparkles. "We have a great double version."

THE WORLD GOES 'ROUND TO THE SOUND OF

THAT INTERNATIONAL RAG

This is the song **IRVING BERLIN** brought back from London, where they went wild about it. The biggest "rag" song we ever published. Great single. Great double. Wonderful song. Brand new. GET IT NOW!

HAPPY LITTLE COUNTRY GIRL

A song for any kind of an act. A beautiful lyric and a beautiful melody. Makes a great opening number

WE HAVE MUCH TO BE THANKFUL FOR

By IRVING BERLIN

The ballad with a "punch." Within the range of any voice

THEY'VE GOT ME DOIN' IT NOW

RELEASED. IRVING BERLIN'S MASTERPIECE

That melody they all declare was a marvel of construction. GET IT NOW!

YOU'VE GOT YOUR MOTHER'S BIG BLUE EYES

By IRVING BERLIN

Cute, clever and cunning. Carefully constructed. Sweet sentiment that will cause smiles and tears. Watch this number grow up to be a big healthy HIT.

WATERSON, BERLIN & SNYDER COMPANY--1913

112 WEST 38th STREET, NEW YORK

INDEX TO OUT OF TOWN NEWS.

Alabama	20	Maryland	22
Arkansas	22	Massachusetts	5, 12, 20
California	22, 23	Michigan	22
Canada	22, 24	Minnesota	8
Colorado	22	Mississippi	22
Connecticut	12, 22	Missouri	22
District of Columbia	24	New Jersey	5, 12, 24
Florida	24	New York	5, 12, 23
Illinois	5, 6	Ohio	22
Indiana	5	Oklahoma	22
Iowa	12	Pennsylvania	17, 22, 24
Kansas	22	Rhode Island	12, 22
Kentucky	22	Texas	5
Louisiana	22	Virginia	12, 22
Maine	22, 23	Wisconsin	5, 24

Deaths in the Profession.

J. C. (TOOTHLESS) MURPHY, May 29.
MISS MARY GUSSIE HOWE, July 30.
GILBERT A. W. FOSS, July 25.
WM. J. DORIS, Aug. 4.
FRED. H. LOESLIN (MAYNE), Aug. 2.
EMMER BRANDON (LOUIS MCNULTY), July 28.

Notices of the above will appear in our next issue.

(Continued on page 21.)

THE ACTORS' SOCIETY

"O. K. AND FLOURISHING."

THE CLIPPER is pleased to state that the announcement made some time ago that the Actors' Society had "gone under" was an error. At the time the headquarters of the society, at 133 West Forty-fifth Street, New York, over which property the society had a lease with the owners, was visited by the sheriff with execution papers, and the effects which the society possessed to be levied on were seized and sold. The Actors' Society moved to new quarters in the Shubert Building, 1416 Broadway, where, as we are informed by Secretary Margaret E. Fitzpatrick, they are still flourishing, and with excellent prospects for a successful future. The officers are: William Haddock, president; George Henry Trader, first vice president; Fanny Cannon, second vice president; Margaret E. Fitzpatrick, secretary, and Alf. Hatton, treasurer.

KEITH'S, ST. JOHN, NOT SOLD.

The new Keith theatre in St. John, Can., will not be sold. A. R. Wills, manager for the contractor, Henry L. Brown, of Philadelphia, reached that city Tuesday evening, July 29, in company with the architect, Albert E. Westover, and early the following morning called on Messrs. Barnhill, Ewing and Sanford, solicitors for Messrs. McKinnon & Holmes, and settled their claim, receiving a full discharge.

Mr. F. Albee, who is also in St. John, said: "There are no unpaid bills as far as Keith & Albee are concerned; in fact, most of their disbursements in connection with the new house have been payments in advance. If there are any sub-contractors who have not received their payments from the original contractor they will most assuredly be fully protected. We hold a bond with Mr. Brown, the principal contractor, as we always do with our builders, which fully provides for any contingency that may arise of a financial character, as well as providing against liens, and so forth."

"THE SILVER WEDDING."

ASBURY PARK, N. J., Aug. 4.—H. Frazee made his first production of the season by presenting "The Silver Wedding," with Thomas A. Wise as the leading role, at the Savoy here to-night. It is a comedy, by Edward Locke.

Mr. Wise, as Ludwig Koehler, a saddle-maker in Leutershach, a small Pennsylvania community, contributes a new character, with a quaint dialect, and his comedy is a matter of mind and heart. Alice Gale's impersonation of the Bohemian fairly matches Mr. Wise's picture of the old saddler. Others in the cast are: Frank McCormack, Mary Mallon, Galnio Sosman, Calvin Thomas, Lucy Temple, Violet Moore, Carl Hemmann, Henry McAuliffe, Lillian and David Hoffman.

"The Silver Wedding" is scheduled to open Mr. Frazee's season at the Longacre Theatre, New York, Monday evening, Aug. 11.

"DOC" O'NEIL WITH US SOON.

"Doc" O'Neil, "The Merry Wag," was in the city last week "resting up a bit after forty-six 'big noise' weeks over the Orpheum time. "Doc" slipped away to Chicago on a sleeper at midnight, Saturday, Aug. 2, in order to be on deck to fulfill a two weeks' stand at the Majestic theatre, where the Windy City folk have been patiently awaiting the arrival of this funnier-than-ever "nut" comedian.

J. Howard Francis O'Neil, meaning this same "Doc," will be one of the headliners on Gus McCune's Proctor's Fifth Avenue bill in New York, to open the regular Fall season of that house next beginning Sept. 8.

VAUDEVILLE AT CELORON PARK.

The Bert Marshall Vaudeville circuit, of Cleveland, O., are the lessees of the Celoron Theatre, at Celoron Park, Jamestown, N. Y., this season, and have installed Frank A. Gladden as resident manager. The other attaches of the house are: Treasurer, Jack Marshall; Stage manager, T. Trusten; Props, William Stevens; electrician, Ed. Richardson. The season will end Sept. 15. Six acts of vaudeville are played twice daily, changed Monday and Thursday. A concert and pictures are given on Sunday, and business has been very good so far.

MOZART TO CONTINUE.

George H. Von Demark and Soloman Bernstein, of Elmira, N. Y., have purchased the Mozart Theatre, in that city, from the White Rats interest, and announce that they will continue the same vaudeville policy next season as was successfully introduced by Fleber & Shea last season. The bill includes four acts of vaudeville and photoplays.

LASHLEY NOT A SUICIDE.

We wish to correct the rumor saying that Billy Lashley committed suicide in Colorado Springs, Colo., July 21. He died from a fit of coughing which caused a hemorrhage, Sunday morning, July 20. A full account of his death was sent to THE CLIPPER by Mrs. Lashley (Marie Russell), and will be published to our Deaths in the Profession column.

MADISON'S NEWEST BUDGET READY SOON.

It will be welcome news to the profession to know that James Madison's latest encyclopedia of comedy, Madison's Budget, No. 15, will be on sale on or about Aug. 12. While past issues have reached a high standard of merit, Mr. Madison promises that his latest fun book will outclass them all.

IT'S "DADDY" NOW.

Mr. and Mrs. Spencer Charters (Irene Myers) have changed the name of their clever little act, "Love Will Find a Way," to "Daddy," and will soon open a tour on the Wilmer-Vincent and other vaudeville circuits. Mrs. Charters is now in Philadelphia, arranging for costumes and scenery.

MINNIE GRANVILLE, of the team of Granville and Mack, who was badly injured while making a trip from Brooklyn to Toronto, Can., in her motor car, has entirely recovered.

NEW VAUDEVILLE ACTS

A. Seymour Brown.

UNION SQUARE, AUG. 4.

After a week at one of the beach theatres, Mr. Brown and his company of clever entertainers gave the first local presentation of his new musical farce, entitled "The Bachelor's Dinner," at the matinee of Monday, Aug. 4.

It is quite the most important of this Summer's vaudeville productions, and Mr. Brown, independent of his own comedy efforts and original songs, which made the musical bit of the entire program, was supported by a company in every way capable of bringing the best results.

Mr. Brown assumes the role of a young bachelor, and the scene opens upon a dinner scene where he is giving a farewell supper-dinner to fourteen of his friends, prior to his marriage on the following day.

During the fun, which is fast and furious, the father of the young girl he is to marry appears, and indignantly declares that the presence of women at a bachelors' dinner is a disgrace, but recognizing among the women assembled an old "flame" of his, and being sportively inclined himself, he joins the revelers.

There is trouble, however, when the young bachelor's future bride and her mother appear on the scene, and it requires much ingenuity (and lying as well) to straighten matters out.

This is accomplished, however, in the regulation musical comedy way, and the piece ends with the following company singing one of Mr. Brown's prettiest songs.

"The Bachelor's Dinner," in the manner of presentation, is one of the cleverest and brightest things in its way seen here in a decade.

Mr. Brown's fine singing voice was a valuable aid in bringing success, and his acting was an important adjunct as well.

Old Timer.

Corse Payton and Company.

PROCTOR'S FIFTH AVE., MATINEE, AUG. 4.

Presenting for the first time in New York on an act of vaudeville, "The Wife Tamer," Corse Payton, assisted by Mina Phillips, Ethel Milton and Bobby Livingston, made a fairly good impression on their first appearance.

What success they attained cannot be credited to the sketch in any way, as it is about the crudest affair that has ever been seen at this house.

The story, what little there is, does not attract very much attention.

It tells of a couple of their honeymoon who have taken a room in a hotel, in which everything seems to go wrong with the young wife. She finally loses her temper, and to cure her the husband decides to give her a dose of her own medicine, with the result of losing his collar button, and before he finds it makes a wreck of their home. It is rather an old idea and fails to enthuse.

Mr. Payton, cast as the husband, gave his usual good performance, while Miss Phillips, the wife, portrayed her role in a meritorious manner, earning considerable praise for work. The others were well cast and gave a good account of themselves.

The act runs about eighteen minutes, on full stage. *Jack.*

Florence Horst and Cor pany.

PROCTOR'S TWENTY-THIRD STREET, JULY 31.

"Fun in the Woods" was the vehicle by means of which the rural "Miss" character of Florence Horst and her attractive "Cubs" by her partner are enabled to "get over" her initial bow to a New York audience at Proctor's here for a good part of the sketch, Miss Horst changed from a knee-length pinaforedress to a very pretty evening gown, and sang "Sticks and Stones May Break My Bones," and "Don't Be Disappointed Because" like a city feller," and, after doubling in more chatter, swung came on under a pair "spots" and sang "The Maple-Leaf Rag." For closer, singing with the thunder under the "terrific" shower hydrant, "eloped them to get by.

The act, which is fairly well staged, opens to the twittering of birds. Fifteen minutes, one. *Tod.*

Walter C. Percival and Company.

UNION SQUARE, AUG. 4.

This theatre has been responsible for very many try-out acts this season, very few of which have managed to get on.

Mr. Percival has named his sketch "The Choice," and in the two big scenes which make the father upbraids his son for refusing to right the wrong the son has done to a young girl, there is a good deal of interest in the sketch.

It was a ladieress scene where the father, handing his son a revolver, tells him he must kill himself or marry the girl. The cast:

Ralph T. Kettering ..... Walter C. Percival
Ralph T. Kettering Sr. ..... Blosser Jennings
Mose ..... Jack Wellington
Mrs. Smith ..... Marie Del Vecchio
Old Timer.

Cole and Denahy.

PROCTOR'S FIFTH AVE., MATINEE, AUG. 4.

Programmed as San Francisco's favorite cowboy singers, Cole and Denahy, composed of a man and woman, are very likely to gain as good a reputation in New York. They are costumed in evening dress, both making an excellent appearance.

They sing a series of the latest tenderloin creations, starting with a new one, called "The Exposition Waltz," that is one of the best-selling catchy tunes heard in New York for some time, in rotation they gave a "Beer Dance" and "Mother Company," both showing off their talent to good advantage.

The act consumes about twelve minutes, on full stage. *Jack.*

Rose Lee.

PROCTOR'S TWENTY-THIRD STREET, JULY 28.

Miss Lee, in a neat white gown, did very well with the three songs programmed, "Indian Baby" and "You Made Me Love You" being especially well rendered. She puts in a proper amount of "feeling" throughout the songs, and possesses voice enough to make all the attempts go over nicely. Nine minutes, in one. *Tod.*

Herman and Shirley.

UNION SQUARE, AUG. 4.

In a skit, called "The Mysterious Masquerader," George Herman and Marion Shirley opened in evening dress, both making an excellent appearance.

Miss Shirley has nothing to do but look pretty and appear terribly frightened at the antics of Mr. Herman, who assumes the character of a skeleton, and does some expert contortion dances. *Old Timer.*

Jack Mooney.

UNION SQUARE, AUG. 4.

Mr. Mooney may be a good producer and he may not, but his selection of two song numbers out of three, which he rendered in a foreign language, was a most ill advised effort.

The Monday audience became restless before he had finished his first number.

Old Timer.

LATEST NEWS BY CABLE.

From Our Own Correspondent, Henry George Hibbert.

LONDON, AUG. 4.

Dick Knowles made a triumphant re-appearance at the Coliseum to-night after a long absence from London.

Grace Larnee made her debut at the Palace to-night, and at once became vastly popular.

Alfred Bett declares that the production announced for the Palace Monday next will be an extravaganza, and nothing like the revue. The title is "I Should Werry." Pavlowa ends here Saturday.

"Girl in Taxi" is nearing the end of its run at the Lyric at last.

The next production at the Comedy Theatre is to be the American play, entitled "Conspiracy."

William Edmunds and Company, in "Help Wanted."

PROCTOR'S TWENTY-THIRD STREET, JULY 28.

"Help Wanted" is a comedy sketch, well written around the clever character Mr. Edmunds plays. He calls in answer to an advertisement for a "man of all work" at the home of a family who are well enough off to keep an up-to-date sunday maid, and is assisted by the collector of a blackhand gang, a letter having been earlier received by the lady of the house demanding a sum of money, by the collector of a blackhand gang and she refuse. The mistress and maid proceed to impose the "help" with food and flattery, and the three worked up a whole lot of fun until a policeman arrived, and then the Italian made known the reason for being there and all ended well.

It took up twenty-two minutes at this show but did not have a dragby spot. Mr. Edmunds makes a typical Italian and does well as the collector of a blackhand gang, but caught that might have been lost by a less clever player, and was ably supported by Kathryn Stevens and Edith Mendoso as the mistress and maid, while George Booth was on for a minute as police. A good act for this time. Interior setting is used. *Tod.*

Usher and Whitcliff.

PROCTOR'S TWENTY-THIRD STREET, JULY 28.

The man's "act" is a very well enough delivered, and the neatly dressed young woman is very good to look upon. They open on a bench that "acts" as a "waiting station for cars." A bit of flirtation introduces the man as being "up to snuff" it, and from then on all variety of cuts were rolled out.

The man rather "bugs" the act, in fact the remainder of the lady is not given much opportunity to show any capability outside of appearing "at home" and being the feeder for part of the song duets and a dance (together) in good manner. They make a good appearance, and were fairly well received in the race at this show. About twelve minutes, in one. *Tod.*

Fred, and Adele Astaire.

PROCTOR'S FIFTH AVE., AUG. 4.

This young couple put over their songs and dances in a cent fashion at the Moodey matinee here.

Their dancing was particularly good.

Old Timer.

MANAGERS CONFER WITH UNIONS.

The conferences between the managers representing the Allied Theatrical Interests not in sympathy with the United Theatrical Alliance of Theatrical Stage Employees and the National Federation of Musicians, upon the union wage scale for the season just for the coming season, and pending issues, are in the progress of settlement, it is believed that an amicable settlement of these important matters will be reached.

The first meeting of the representatives of the musicians' union took place on Thursday afternoon, July 29, and the managers offered their contract form to the union committee, consisting of Joseph M. Weber, Otto Ostendorf, H. Olsson, Max Hart and Wm. Kerngood. The contract form was taken under consideration by the musicians, who were to meet the managers again on Aug. 4.

On Friday, Aug. 1, in the rooms of the National Association of Theatrical Producing Managers, the managers met the committee from the stage hands' union, headed by President Charles P. Shay, for the first time, and submitted the road contract for the coming season. The managers present were: Wm. A. Brady, Chas. A. Bird, Lew Fields, Marcus Loew, H. H. Frazee, Benjamin Reeder, Arthur S. Phinney, representing Henry W. Savage; E. D. Miner, J. Herbert Mack, Frederick Neblett, Walter Hast, Theodore A. Liebler, Robert Sherman, for the Chicago Vaudeville Managers; F. F. Nash, for the Chas. Frohman Office; Milton and Sargent Aborn, Hollis E. Cooley and Joseph M. Schenck. The union committee after a two hour conference until Aug. 4, to give the union committee an opportunity to consider the offer of the managers.

At the meeting with the stage hands' representatives on Aug. 4, the following attended: The Allied Theatrical Interests were represented by Charles A. Bird, William A. Brady, Arthur S. Phinney, E. D. Miner, Walter Vincent, Lew Fields, Joseph M. Weber, Marcus Loew, Benjamin Reeder, Hollis E. Cooley, Edwin Miner and H. H. Frazee. The representatives of the union were: Charles C. Shay, international president; John Fanning, of Chicago; Frank Le-master, of Denver; Edward Reynolds, of Boston, and Clyde Spencer and Harold Williams, of New York.

Both delegations submitted and discussed schedules of pay and working hours for the stage employees, and an amicable agreement will eventually be the outcome of the conferences.

TREASURERS' CLUB KICK.

The kick of the Treasurers' Club of America against the plan of the managers' board to replace the men in the box offices of the theatres they control with women, has raised an interesting discussion as to whether or not the members of the fair sex are competent to fulfill the duties. The plan is to be tried in Brooklyn, at the De Kalb Theatre, where Ida I. Ackerman, who for some years was connected with the Academy of Music, Bijou Theatre, will preside over the destinies of the box office.

I. Fliegelman, the manager of the De Kalb, is quite enthusiastic over the idea of replacing men treasurers with women. The fair sex, he feels, is better equipped temperamentally, to fill the position in the box office than the male sex. Patience and tact, the most essential temperamental qualities necessary in a successful box office treasurer, he says, predominate in the fair sex, while at times they are sadly lacking in the men in the box office.

Though the men treasurers declare that women do not understand "dressing a house," Mr. Fliegelman is confident that a few weeks' experience in the box office will make the women as competent as their male predecessors.

IN MELODY LANE.

BY JACK EDWARDS.

REMEMBER THESE TITLES?

In 1888, Harry Kennedy, the well-known song writer and ventriloquist, announced his new song, "When Baby Smiles in Her Sleep."

He had previously furnished the following successful:

"I Had $15 in My Inside Pocket."
"I Got $10 to Dance."
"Enjoy is the Cradle, Baby's Gone."
"A Flower from Mother's Grave."
"Old Fashioned Photograph of Mother."
"America's Emblem, the Violet."
"I'm a Dude, a Dandy Dude."
"Whisper and a Kiss."
"A Kiss from Dear Old Mother."
"In Hand In?"
Mrs. Grundy's Daughter" and "I'm Going to Meet a Coon To-night."

At the same time Gussie L. Davis, the colored author, had published a song entitled "Baby's Laughing in Her Sleep." He was also the author of "Mother Watched Her Little Lad's Pictures," "Harbor Lights," "Irene, Good-Night," "I'm a Dude, a Dandy Dude," "I Remember I Forget," "Last Night," "Father of a Little Girl," "When the Children Close to Sleep," and "The Courtboun in the Sky."

J. C. Groves & Co., of Cincinnati, published "The Pilot's Daughter," in 1888.

CHANGES AGAIN.

Eddie Ross, late professional manager of the Ted Snyder Co., is now associated with the Wenrich Howard Music Co., where he will be more than pleased to welcome his many friends.

GUS. A. HARRIS HAS NEW ONE.

"Show Me How to Love" is the latest to be released by this famous composer. It is a new idea in love songs, and will be the long fair want for a song of originality.

TALKING ABOUT CUP WINNERS.

We have seldom entered a contest with our sixty horse-power tenor, Will Robbins singing the chorus, "Everybody Works but Father" we have won a cup. Last Wednesday, July 23, we carried off the "Loving Cup" special against Harlem, and won easily. We have our professional department on the street floor now, and have elegant piano rooms. We extend a welcome to all who care to pay us a call.

CARNIVALS AT ROCKAWAYS.

Rockaway Beach and Far Rockaway are now vieing with each other for patronage each Wednesday night, because of the attraction of a cabaret carnival and song writers' convention. At Hunter Island, Far Rockaway, and Arverne, Rockaway Beach, and the Rossmore Hotel and Gardens, Far Rockaway.

Dick Jess, the originator of this form of entertainment, fired the opening gun at the Rossmore Hotel and Far Rockaway, last Wednesday evening. Dick has a reputation for putting forth a good fight, and his opening night brought out his wonderful following and popularity among the members of the profession. With but a few days of advertising Dick found a crowd of 1,000 awaiting him at the Rossmore, and we say that he did not surprise the residents of Far Rockaway would not be the truth, for such an air of class has been injected into the affair as a cabaret, Heading the bill was Gus Edwards, Jean Havez and Jack Norworth, Williams and Van Alstyne, the "Hello Bob" song writers, Ted Snyder, Bert Berth, Jules Von Tilzer, Ruby Cowan, Felix Young, Harry Bishop, Willie Thomas, Dan Coleman, Harry Armstrong, Milton Lee and Abner Greenberg, Geo. Botsford, and the Famous Remick Trio, Blair and Burbidge and others.

While Far Rockaway was enjoying the pleasures of a wonderful cabaret show, Lou Dillon, brother of Dick Jess, was giving an immense audience at Hunter Island, in Rockaway Beach, an opportunity of seeing some favorite song writers and singers, and the evening was a big success. The use of a big bill headed by Harry Williams and Geo. Botsford, and the famous Remick Trio, and a host of others, and the Hunter Island Band, Leonard Chick, Will Robbins, Bob Nixon and Herbert Bradford, Fred Meiser and Elizabeth Bidin (Nemo) Roth and "Dutz" Eberle, Harry Von Tilzer and Harry Bishop and Miss Willie Thomas.

The bill to show at Smith's and at the Rossmore will continue to be run every Wednesday evening until the close of the outdoor season. The show starts promptly at 9:30 P. M., and the one at Rockaway Beach at 10 P. M.

Dick Jess has his headquarters at Jess's, 244 Westchester Avenue, Bronx, every Friday night, where living Bert Swor and Will be the features this Friday night (Aug. 6).

WITH M. HOFFMAN MUSIC CO.

James Penn has been engaged by one of the M. Hoffman Music Co. and is working hard on "Meet Me Down Town," a song he has in conjunction with Sid. Vorsimer.

Sid. Vorsimer is also doing good work with his new rag, "In the North." He is the company's professional manager.

KENTUCKY DAYS" AND REST NOTES.

This has been laugh week. Ollie Blanchard is in town from Louisville, where he produced stock. Ollie is now producing his new act, "Kentucky Days" and "Tennessee Moon" everywhere he plays. He is undoubtedly the headliner as a bunch of laughs every day over things he has framed during the season. He has anything can happen in Louisville.

The Lasky Feature Play Co. opens at Waldemere Park, Erie, Pa., using "Kentucky Days" and "Tennessee Moon." They will be in New York City a week or two, and will be seen at the Orpheum with the Wenrich songs the last week in August, under their direction. Burt McGurk, Baker and Cameron are back at Forest Park, featuring "Tennessee Moon."

Edw. G. McDonald is at the Mineola Hotel, Long Island, singing "Kentucky Days" and "Tennessee Moon." "When It's Moonlight in Mayo" and "That's Why the Rose Never Dies."

The Scouts of Bonita, girls, need "Kentucky Days" at the Thalia last week.

LATEST TITLES—HOT AND HAPPY.

Will Von Tilzer arrived in Chicago for the purpose of opening a Chicago office which will be in charge of Nat. Vincent, who accompanied Mr. Von Tilzer West. The new office is located at 123 N. Clark Street, and consist of a suite of rooms that will serve as a headquarters for Western territory, being right in the heart of the Rialto. It is safe to say the best preparations were scarcely ready to receive callers, things have opened with a bang, and Nat. is so busy he has not had time to look after "Hot Time Bert" and "I Love Her, Oh, Oh, Oh."

CUTTER MACHINE FULL.

Walter Mathieson, of the Chicago office of Jerome H. Remick Co., is confined at the Alexian Bros. Hospital, Chicago, with a severe attack of pleurisy, which the doctors say will keep him there for at least a month. Here's to a speedy recovery, Walter.

MAYBELLE PARKER IN LEADS.

Maybelle Parker (Schwartz) was recently engaged as leading lady with Murphy-Nites Musical Comedy Co. Other members of the company are Edmund Flynn and George Gerald, comedians; Jack Murphy, leading man; Frank Selling, juvenile man; Ursula Carter Curley, juvenile woman; Alice Dott, soubrette; Agnes Kemmer, general business woman, and Florence Wright, Madge Harris, Marie Morledge, Genevieve Lynn and chorus of twelve girls. The music is under the direction of Charles Nites, with Jack Murphy la producing manager, which seems sufficient cause for the S. R. O. signs being exhibited before rise of curtain at every performance.

RETURNS FROM EUROPE.

These returned from Europe this week: Mr. and Mrs. Charles Dickson, Dorothy Donnelly, Lee Harrison, Irene Fenwick, Fannie Ward, Jane Cowl, Hazel Dawn, Julian L'Estrange.

BACK FROM VACATION.

Thomas Shea, the popular manager of the ultra fashionable Empire Theatre, New York, has returned from his vacation, looking like the "white hope" the American people have been looking for.

"POTASH AND PERLMUTTER."

ATLANTIC CITY, Aug. 4.—The Potash and Perlmutter stories have been made into funny little drama form, had their first appearance on any stage to-night at the Apollo Theatre, under the title of "Potash and Perlmutter." Barney Bernard was the Potash, and Alexander Carr the Perlmutter, while the cast: Louise Dresser, Elita Proctor Otis, Joseph Klimm, Leo Kohlmar, Marguerite Anderson, Leo Donnelly, Gertrude Millslope, Arthur Pitkins, Albert Parker, Russell Hicks and Edward Gilbert.

The play was well received, and will be in New York Aug. 30 at the George M. Cohan Theatre.

KEENAN OPENS AUG. 10.

Frank Keenan, with his vaudeville tour at the Orpheum Theatre, Minneapolis, Aug. 10, in "Vindication." Last week he was rehearsing his company at the Keenan Players, in "The Get Away," by Dennie J. Shea. The week will be seen at the Fifth Avenue next week.

PERCY WENRICH AND DOLLY CONNELLY will open Aug. 21, at the Brighton Beach Music Hall in an entirely new act, by Percy Wenrich.

CHICAGO

ADVERTISEMENTS AND SUBSCRIPTIONS RECEIVED AT WESTERN BUREAU OF NEW YORK CLIPPER, WARREN A. PATRICK, WESTERN MANAGER, 505 ASHLAND BLOCK, RANDOLPH AND CLARK STREETS, CHICAGO.

CHICAGO, Monday, Aug. 4.

Starting Saturday night, the Cort Theatre opened for the regular season with "The Elixir of Youth," a farce comedy by Zelah Covington and Jules Simonson. The farcical situations are the result of a discovery made by a country doctor who believes he has found the solution to eternal life. By mistake, as he believes, two people have taken the medicine, but not in the prescribed dose, having swallowed the contents of a full bottle each. Evidence, amistakable to the doctor, proves to him that his medicine has transformed them into infants. With two babies on his hands and fearing discovery, the doctor and his assistant are placed in a difficult position, out of which many complications arise. The play is in three acts and the fun is continuous.

Owing to a demand for matinee seats Joseph Santley, in "When Dreams Come True," at the Garrick, will give an extra dollar matinee on Thursday. This musical comedy is in its last week. William Hodge comes to this theatre for a stay beginning Monday evening, Aug. 25, in his new comedy drama, "The Road to Happiness," a play in which the spirit of optimism and cheerfulness is said to be the dominant role. The comedy was written by Lawrence Whitman, of Chicago, who has put on the rural scenes of a small New York village for his characters and story, and has brought into his narrative the annals of a group of neighbors, whose everyday lives are interwoven in the close intimacy of village life. Mr. Hodge's role is that of Jim Whitman, a young man of the village, blessed with a cheery spirit, a quick wit and a large measure of commonsense.

The second week of Margaret Illington's performance of the title role in "Within the Law" began to-night (Monday), with indications that the play will remain at the Olympic indefinitely. Beginning Sunday night, "The Tik-Tok Man of Oz" started on the last three weeks of its engagement at Cohan's Grand. Hon Bergere, prima donna of "Chocolate Soldier" fame, also made her bow before a "Tik-Tok" audience, succeeding Adele Rowland as the Princess. Harry Askin will present the first performance of the musical play made from "A Texas Steer," by Henry Blossom and Ben Jerome, at the Orpheum Theatre, in Racine, Wis., on Monday evening, Aug. 18. A half week will be devoted to Milwaukee, and the Chicago opening will occur Sunday evening, Aug. 24, in the La Salle Opera House, which has been so-built. Mabelle Baker who played at the La Salle in "The Girl I Love," has been added to the new company.

Fiske O'Hara, the singing actor, will have a new play this season from the pen of Augustus Pitou, the author of the late Charlesey Olcott's successes. It is called "In Old Dublin" and the scenes are laid in that city during the early part of the last century. Rehearsals have begun at the Blackstone Theatre, Madge Tyson will be the star's principal assistant.

"Quo Vadis?" pictures have been installed at the Whitney, Joe Howard's Comedy Theatre, its first attraction following will be "A Broadway Honeymoon."

Ed. Lee Wrothe and the Ginger Girls will close this week. Forthcoming plans are as yet not announced.

AMERICAN MUSIC HALL (Samuel P. Gerson, mgr.) is dark.

AUDITORIUM (B. Ulrich, mgr.) is dark. "The Whip" opens Aug. 30.

BLACKSTONE (A. G. Pitou, mgr.) is dark. COHAN (U. J. Herrmann, mgr.)—"The Elixir of Youth," a new farce comedy, by Zelah Covington and Jules Simonson, was given its Chicago premiere at the Cort Thursday by John Cort, Saturday, Aug. 2. Several members of the cast are already known to local playgoers. The play was tried out several months ago by Oliver Morosco's Stock Company at the Burbank Theatre, in Los Angeles, with phenomenal success for nine weeks. It should enjoy Chicago favor for a considerable length of time.

FINE ARTS THEATRE (Albert Perry, mgr.) is dark.

GARRICK (John J. Garrity, mgr.)—"When Dreams Come True" is playing the last week of its Chicago engagement. Future plans for the house have not been announced.

GEORGE M. COHAN'S GRAND OPERA HOUSE (Harry Hidings, mgr.)—"The Tik-Tok Man of Oz." On Aug. 25 "Stop Thief" will come to the Grand.

ILLINOIS (W. J. Davis, mgr.)—On Sept. 3 "The Lady of the Slipper" will arrive as the first of the season's attractions at the Illinois Theatre. It will be dark until that time.

MCVICKER'S (J. G. Burch, mgr.)—McVicker's is being extensively regurnished and re-decorated preparatory to its season of popular priced vaudeville, which Jones, Linick & Schaefer will install.

OLYMPIC (George C. Warren, mgr.)—The olympic was the first of the downtown "loop" theatres to open the new season, for its first attraction "Within the Law," featuring Margaret Illington. Chicago critics commented extremely favorable.

POWERS' (Harry Powers, mgr.)—Fanny Ward, in "Mme. Jealousy," will arrive at Powers' on Sept. 1 as the first presentation of the year.

PRINCESS (Wm. Singer, mgr.)—"Little Miss Brown" will be seen at the Princess about Aug. 25. Pictures of Capt. Scott's Antarctic Expedition are being shown at present.

SHUBERT-CRAIG (Sam Lederer, mgr.)—In all probability "Oh! Oh! Delphine" will be installed at the Studebaker on Sept. 1. The house has been dark since Fritzi Scheff left.

CROWN (F. C. Carruthers, mgr.)—Following pictures, the Crown will open with vaudeville on Aug. 18. The Imperial and National will present alternately "The Shepherd of the Hills" and "That Printer of Udell's," two of Gaskell & McVitty's productions.

MAJESTIC (Lyman B. Glover, mgr.)—Lina Abarbanell made her first appearance in vaudeville in this city at the Majestic today. The popular and exceptionally prudent singer, who sustained leads in both grand and comic opera, sings a number of new songs. Fergus Hillman assisting cleverly. "More Sinned Against Than Sinned," is another feature. Others on the bill are: Bimbo Adams and Ernest Hall, and Cruz Gygi, Spanish violinist.

MCVICKER'S (J. Burch, mgr.)—One of the most famous playhouses in America is added to Jones, Linick & Schaefer's chain of popular priced vaudeville theatres. The performances will run from 11 A. M. until 11 P. M., and the bills will be retained for a week. The first bill will include: Edwin Gilmore Corbin, Mlle. Ameta, Bush and Shapiro, the Ankaus and Jones, Marco Twins, and others.

MAJESTIC (George Harrison, mgr.)—The bill at the Colonial for the first half of the week includes: Lillian Steele, Coldora and company, Johnny Ford, Three Bison Boys, Marco Twins, Country Cabaret, and the Three Ameros. For the last half of the week, beginning Thursday: Albert Ford, Herman the Great, Smoky City Trio, Elsie Burk and company, Johnson and Jones, Marco Twins, and Myrnphono.

GREAT NORTHERN (Hippodrome F. F. Eberts, mgr.)—The Great Northern Hippodrome offers, as usual, a double bill, including seven acts, seven of which are given during the day, starting at 11 A. M. The remaining acts are given at night, running until 11 P. M. Two full and eight sections change places on Thursday.

ZIEGFELD (W. K. Ziegfeld Jr., mgr.) is dark.

PALACE MUSIC HALL (Mort H. Singer, mgr.) is dark.

COLUMBIA (E. H. Woods, mgr.)—"The Gingersnaps" are here, seven of which are girls.

FOLLY (John Fennessy, mgr.)—The Folly, burlesque house, will be opened for the season on Aug. 17, when Al Reeves' Big Show will play a return engagement at the Folly.

STAR AND GARTER (Dick Rider, mgr.)—The usual attractions will open the Star and Garter on Saturday, Aug. 9.

HAYMARKET will feature shows from the Progressive Burlesque Wheel, Aug. 25.

VICTORIA (Mr. Spink, mgr.)—"Quo Vadis?" pictures.

PAT CHAT.

RECENT CLAIMS ADJUSTED.

Several claims against railroads have been adjusted recently. Charlie Meyers received $40 through the efforts of Sol Lowenthal for an auto wrecked by a freight train. Spedden & Herson adjusted a claim against the Chicago & Northwestern for $60. Agents in West St. Louis and Chicago. Harrington & Fleener adjusted a claim against the Kansas City Terminal, which made them miss a performance at Aiblin, la.

ETHEL MAE BARRYMORE TO NEW YORK.

Ethel Mae Barker opens in New York Aug. 19, 20, 21, 22, 23, 24 and 25 on the Orpheum tour last season, and her first week's showing is eagerly awaited by her friends.

THE Panorama Theatre, one of the New York & Western Agency houses, opened last week with a vaudeville policy, which replaces straight pictures. The admission is 10 cents, and the hours are 10 to 11. Three acts of vaudeville are presented. The Marlowe, booked by the same agency, has remained open all summer, playing vaudeville. The Ellis also stays open, playing vaudeville.

Thomas Q. Seabrooke returned to Chicago last week after a tour of Sullivan & Considine Middle West and Inter-State time, and will spend a month here before re-opening at Cincinnati, O. They had a very successful tour, and their new act has met with high favor.

THE Two Specks are laying off in Chicago, and will open early in the Fall for the Association.

GARDEN THEATRE TO TALBOTT.

Frank J. Talbott has secured the Garden Theatre, in Kansas City, Mo., and will book it in conjunction with the Grand theatre, St. Louis, through Walter F. Keefe, of the Theatre Booking Corporation. The house has been on the market for some time. D. E. Russell was at Kansas City week before last and ran up to Chicago for a few days last week, taking a place in the Theatre Booking Corporation office. Mr. Russell is known here, the Miles, at Minneapolis, and the Miles, at Detroit, have kept open all Summer, which keeps up a big organization. Mr. Russell, when things generally are very dull. Walter F. Keefe returned to his desk last week, after a visit to the Bartois Shops, at Oshkosh, Wis.

KATHERINE SELSOR ON VACATION IN CHICAGO.

Katherine Selsor is in Chicago for her vacation, having been on the Gus Sun time for a long period. She says her engagements were delightful and that she is seriously considering thirty weeks of the Sun time for next season. She played her last date at the Indiana, in Indianapolis, and proved an exceptionally big hit.

EDWIN FONDA AND COMPANY will be seen at the Colonial, beginning Aug. 11. The act recently made the Orpheum tour.

THE Hamlin Theatre is doing remarkable business with motion pictures and a Bartois Orchestra.

JAMES HARRINGTON is no longer a representative of the Orpheum Circuit. He is now with Ted Taylor.

ADAIR AND HICKEY TOUR PANTAGES.

Adair and Hickey finish the Pantages tour this week, where they have made a big hit, according to the route which reach J. C. Matthews and Lee Kraus.

GEORGE WEBSTER RETURNS.

George H. Webster now occupies his office in Chicago, and will remain here in this city. He recently returned from abroad, where he spent several months. He says all England is ragtime crazy, and that American acts not holding iron-clad contracts will do well to stay away from London.

E. D. HORSON, general manager of the Louise Amusement Co., was called to Clarksville, Tenn., by the death of his sister.

MCVICKER'S OPENS WITH VAUDEVILLE.

McVicker's, the famous playhouse of the popular priced drama, re-opened Monday with vaudeville, under the Jones, Linick & Schaefer regime. Like the Colonial, it will offer continuous performances from 11 A. M. until 11 P. M., with the same scale of prices of ten, fifteen and twenty-five cents.

JOHNNY FORD, of the Original Four Fords, is playing the Colonial in a single this week.

ELEANOR FISK, a Chicago "find," is listed to appear in "The Broadway Honeymoon" Sept. 20.

FRANK HALE, of Rector's Cabaret famo in Chicago, it is said, turned down an offer of $350 a week to appear with Evelyn Thaw, in Montreal Hippodrome, in favor of Cohan's Grand, is back on the job for the new season.

GENE GRANEY will be seen in a porous piece to J., L. & S., and will appear at McVicker's Aug. 11. Later, it is reported, he will leave for Australia.

THE Kedzie re-opens with vaudeville Aug. 25, booked by E. C. Haymes, of How W. V. M. A.

THE local producing firm of Clifford & Rowland announces the early production of "The Cost of Living," a new play by William Anthony McGuire.

JOSEPH SANTLEY is an investor in Philip Bartholomae's new farce, "Kiss Me Quick," which had its premiere in Mount Vernon last night stand.

RALPH HERZ TO COAST.

Ralph Herz, who has recently headlined at both the Majestic and Palace Music Hall, in Chicago, will soon go to San Francisco to fill an engagement of six weeks with a stock company. While there he will try out two new plays. One of them is "The Mystery of No. 47," a foot-lighting of J. Storer Clouston's novel. If it is successful it will be his stellar vehicle for next season.

NAN A. SPARKS has been engaged by William A. Brady, for the part of the pompous and grouchy hotel clerk when "Little Miss Brown" opens at the Princess. Has Bowden will be the stage switchboard operator.

ELEPHANTS RUN RAMPANT.

A dispatch from Winnipeg, Man., Can., relates that in a severe electrical storm there, a herd of eight elephants, belonging to the Sells-Floto Show, wrecked half of the tents, damaged a number of buildings in the vicinity and caused a general panic. Police refrained from interfering. Trainers with iron bars and pitchforks quelled the stampede.

THE 101 Ranch Wild West Show had a week coming into Fond du Lac, Wis., on Wednesday, July 30. It was billed for it, though they were considerably delayed. The 6 o'clock show played to capacity business.

CHICAGO GIRL IN THEATRICAL DEBUT.

Lillian Steele, who is making her first appearance before an American audience this week at the Colonial, is the daughter of Edward W. Steele, assistant manager of the Colonial Theatre for many years. Klaw & Erlanger controlled the policy of that house. Miss Steele is also related to the Harris family, famed as theatrical producers.

ELSIE HARVEY RETURNS TO FOOTLIGHTS.

Elsie Harvey who, after her marriage, retired from the vaudeville stage where she had acquired a wide and favorable reputation, has determined to return to the footlights once more. She will open at once on an engagement in the North American Cabaret show, where she is fully proving her ability to "come back" after an orchestra, she is including "Salvation Nell" in her repertoire, and features it in a distinct style. Miss Harvey formerly appeared at Hammerstein's and Proctor's Fifth Avenue, and is at present preparing for another tour in vaudeville.

NEW THEATRICAL AGENCY FORMED.

Messrs Linick & Spillard, two well known as well as coming figures in theatrical circles, have formed a new agency, with offices in the Hobbs Building, at 63 W. Washington, where they will specialize in acts of all sizes and nature. Mr. Linick, who owns the Lyceum and Yale Theatres, is by no means a stranger to vaudeville, having, as he says in the game since 1900, managed one of the first moving picture houses in Chicago, and has also acted in the capacity of manager, for eight years, with Jones, Linick & Schaefer. Naturally he understands the situation thoroughly. Will Spillard, whom everybody will admit is one of the "squarest" fellows that ever represented a performer, constitutes the other half of this ideal combination. With also over 8 years' service in his young life, discovering such popular teams as Adair and Hickey, and Hager and Sullivan, and piloting them from obscurity to success and favor. Both of the boys have hosts of friends in Chicago, who wish them their new venture. The new offices are beautifully furnished and as spick and span as possible.

MR. AND MRS. NORMAN FRIEDENWALD are taking a vacation at St. Joseph, Mich.

CLAUS AND RADCLIFFE are back in Chicago after a tour of the U. B. O. following a tour of U. B. O. time in the South.

MR. AND MRS. CHARLES BRAKELL returned to Chicago last week after a long auto tour, during which they enjoyed themselves hugely. Brakell will manage the Majestic, at Moline, Ill., the coming season, and has arranged for J. C. Matthews' bookings.

ANNA CHRISTOPHER, who easily the hit of the show at the Wilson Theatre on Thursday of this week, when a number was given that he could make a small audience enthuse.

JEANETTE DUPREZ is playing the Frank Q. Doyle houses for the second consecutive week of her dates.

DAYTON, HAHN AND BURTON, now at the Great Northern, were on the opening bill at the Ashland, which resumed vaudeville July 31.

BOOK AND BOOK displayed a new act at the Majestic Theatre July 31-Aug. 2—that is, new to Chicago.

LOUIS KELSO, late of Mort Singer's attraction, is now in vaudeville, playing the Jones, Linick & Schaefer houses.

PAUL FLORUS was received great at the Ashland July 31, when it resumed vaudeville after a few weeks of darkness.

EMMA LAWTON, of Wynn and Lengner, is spending a vacation at Grand Rapids, Mich.

MELVO E. MOORE returned to Chicago last week after a visit to the Gus Sun Agency, at Springfield, O.

JOHN B. SIMON had seven of the four-teen acts that played the Great Northern Theatre last week.

SADIE JACOBS has accepted a position in the John B. Simon Agency.

CASTER, the magician, is making a return trip over the Pantages circuit.

THE Marco Twins opened for Jones, Linick & Schaefer this week.

SAM TUCK was at Regina, Can., last week, where Ethel Robinson provided feature acts for a big exhibition.

THREE FLYING FISHERS, seen at the Colonial July 31-Aug. 2, have a better act than when last seen in Chicago, showing gratifying improvement.

WARREN MCCULLOUGH AND COMPANY are believed to possess a big time act in "Conscience," seen at the Colonial Theatre July 31-Aug. 2.

JOHN B. SIMON has rented more than one hundred acts for vaudeville time next season.

ALICE B. HAMILTON will play the lead opposite Harold Johnson, in Halton Powell's "Look Who's Here," when that show opens in Michigan, Aug. 24. Miss Hamilton is a well known character comedienne.

CHARLES THOMPSON, formerly of the Two Bills' show which closed recently in Denver, has been engaged by the Ringling Bros.' in the capacity of general manager.

VAUDEVILLE IN CHICAGO.

MAJESTIC PROGRAM A NOTABLE ONE—C. & S. EMPRESS PRESENTS SUMMER VAUDEVILLE.

SATURDAY, Aug. 2.

MAJESTIC.

Despite the fact that a number of acts on this week's bill of the Majestic have been seen in Chicago many times before and but a short time ago, the program is notable for a number of fine entertainment, and constituted an excellent hill of variety. Such performers as Lina Abarbanell, Fergus Hillman, and we may also include the Avon Comedy four, have appeared on local high class vaudeville time but once again, although we may truthfully say in the same breath that these same characters have so heartily endorsement to appear just as many times more, providing that their material is as refreshing as that which they offered in the past. Talent never becomes tiresome.

One of the most cleverly presented contortion and acrobatic acts witnessed for some time is that of Harry Sutton, Jim Morgan and Kitty Barton, in a novelty distinguishes it from all others of its kind, otherwise it were decidedly ordinary. In the first place, Miss Kitty is strictly there as a female contortionist, while the two gentlemen, at the opening of the act, are quite as good acrobats. The scene is laid on the farm. The characters are those rural districts, the work that of professionals. It was liked in a mild manner, and when the trio changed their attire for the barn dance they were accorded a fair hand.

We were afraid that Jeanette Francske, the "celebrated Dutch vocalist," had shown poor choice in selecting songs for a two-a-day audience when she first started, but were fully convinced by the time she was through that a good voice was a lasting asset. Regardless of the heat, the audience listened intently to songs of a classic type and applauded the artist most generously. Francske is assisted at the piano by her composer, John S. Stevens, who is likewise because of his keen sense of accompanying the singer. Undoubtedly everyone would have enjoyed a little "pep" and "ginger" in the accompanists too. It would certainly not have marred the effect, but made it more interesting to others, Jeanette is quite pretty in her appearance inclining just a bit to stoutness, but is of stately form. Her voice is a rich contralto, a voice of piercing clearness and then, at times, of soothing sweetness. Her program of music was appropriate.

As clever and modern a little playlet as we have seen in a long time is "Sam at the Circus," and is presented by Zelah Covington, and presented by Julia Nash and company. The act opens by a young lady under the impression that she is acquainted with dirt, her hair awry, and her nerves shattered, by the antics of a little boy, although, as we later find out, she is more scared than seriously hurt. In the meantime we learn that two young ladies, who are residing together at the hotel, are just about to go to the circus with a bill of fare, and the one of them was on her way to try and gather this amount together somewhere, when the boy came back to the hotel with the company's claim agent arrives, and he smilingly and graciously as well as diplomatically gets the injured party to admit that she was not hurt badly, and she is just about to sign a release for the sum of ten dollars to settle damages and release the company from all further claims, when her friend enters from the other room and takes the matter in her hands, or in other words, becomes the "Circus Queen" herself. Well, to make a long story short, she and the claim agent match wits until finally he is glad to settle for two hundred dollars. The comedy accepts in a hurry, and thus the two girls are enabled to go to the circus. The entire act is displayed when the counsel swathes the victim in bandages. The action throughout is lively, the speeches well written and the best in the material present is brought out by the cast possessing all of the three angles. It is not the kind to cause a riot, but it pleased, unadulterated fun.

Ed. Wynn, as the King's Jester, made his usual more than favorable impression upon Majestic audiences during the entire week. "The King's Jester" is a one act in which Mr. Wynn stars alone, and allows him to show everything he has got in his line as a comedian. Mr. Wynn has been seen often in Chicago before, and formerly was half of an "English" act which established as an enviable record for the boys over the Orpheum route. It was with Joe Hart's production at the Palace Music Hall two weeks ago, and a number of the act may be found in these columns in the issue of July 26. The act has one of the greatest endings ever put over, a "punch" that counts the audience out like a knockout blow.

You can rest assured that when a posing act is given fifth position on the Majestic program, it is one of remarkable value. And it was with Bessie Clayton and Parker's "Poems in Marble," which appeared in the middle of a good bill and easily held its own without a supposition. Miss Clayton is a beautiful woman and unfortunately is nine-pinned to run directly through the Hillsdon Gardens. The natives, who hold this spot sacred, determine to stop its course, and capture two personages who are found in the act in shining the railroad, with the idea of hanging them. It happens that one of the captives is the owner of the road, and when he learns the cause of the turmoil, issues orders to have the track laid along a different route. Everything is lovely then, and the other captive, who is the hero, marries California, the Spanish-Indian girl. The tale is quite well sung and not at all lacking in comedy.

GREAT NORTHERN HIPPODROME.

A very ordinary show was present the first half of the week at the Great Northern Hip-

WHEN IN CHICAGO

ARTISTS, AGENTS AND MANAGERS

Are Cordially Invited to Make

Headquarters at the Western Bureau

—OF—

The New York Clipper

In the Heart of the Rialto

505 Ashland Block, Cor. Clark & Randolph

PHONES { CENTRAL 5040 / AUTO 44-321

If not convenient to call, MAIL ROUTES AND NEWS ITEMS. HAVE YOUR MAIL SENT IN OUR CARE.

THE NEW YORK CLIPPER is not conventional. It is original, aggressive, impartial, reliable, and above all, IT HAS A CERTAIN ORIGINALITY AND DISTINCTIVENESS WHICH PLACES IT IN A CLASS BY ITSELF.

The Theatrical Lawyer

EDWARD J. ADER

Business and Domestic Troubles. ADVICE FREE. 1520 Otis Bldg., Chicago

BEEHLER BROS

CHICAGO'S LEADING VAUDEVILLE REPRESENTATIVES

105 WEST MONROE STREET.

The Avon Comedy Four went extremely big. They are still appearing with phenomenal success in their singing turn, called "The New School Teacher." These boys, besides being the constituents of a good quartette, have the right idea of wonderful comedy, as well as knowing how to put it over. Joe Smith, as the Hebrew character, was the feature and the stellar comedian. Their work was cheered loud and long and were forced to take three or four encores for their singing. It has the proper snap and go, and is strictly up to date.

Ralph Herz appeared next to closing, with all his old faculties of entertaining as well as some new ones. He still retains his comical eccentricities of actions, still resents his funny pieces with his very funny style, but also proves his ability along lines more serious, giving an excellent exhibition of elocution, entitled "Home, Sweet Home," and a piece which we have heard a lot lately, called "Dangerous Dan McGrew." Mr. Herz was liked immensely, was applauded as much as ever, and made a very smart getaway as is his style. Here are two.

Mlle. Martha and Sisters closed the performance with an act called "While the Boys Are Away," and the title about fits very little to do with what follows, but which serves its purpose as a name. It is a combination of dancing travesty work by Mlle. Martha, and singing rendered by the two sisters, being programmed as her sisters. It was well liked.

HALSTED STREET EMPRESS.

It was the hottest night of the season, according to all official records. The thermometer at 5 o'clock in the afternoon had registered 104°. The night was oppressive and stifling. Nothing daunted, a handful of stragglers, martyrs to the cause, occupied the first few seats in the house, and listened sweet as appear and disappear, more as a matter of mechanism than anything else. In all probability they were dreaming and wishing for a quick passing of the next fortnight, when that week's time would have us playing their Western bookings, where Chicago weather is only a myth. No one viewed animated signs of appreciation. The artists did not seem to expect it. And so another day was done.

Pontaine and Berger, two women contortionists and acrobats, took us to the Everglades of Florida for a few minutes, at least that is what their setting represented, and they were just hot enough to imagine that we were there. It looked cooler than the stuffy street outside. These two young ladies worked hard for what they received, and were game to the last, in spite of the fact that not one person in the house seemed to heartily. But in the meantime, the pair were displaying interesting and exceeding back-breaking stunts with an apparent ease and flexibility as two hand pointed pieces of taffy. They are well done and a good act.

Al. and Jack Grant gave a solid offering. Half of the act opens by giving a "sidesh ow spiel," for their act is called "Sam at the Circus," and is the conventional circus layout is used. The rest of the act is devoted to the "straight" man encouraging to make the gentleman on the "block" for a job as lion tamer. The patter is far from new, but is delivered speedily and with the limit at times. New material would help wonderfully.

As for Tom O'Brien and Lear Madelon—well, we liked them best when they sang together, for this was the real meat in the cocoanut. They make a good couple for this caliber of "time," but lack that vigor or sparkle that is necessary to please a two-a-day audience crowd. Their conversation needs to be bolstered up a bit, and their voices are worse than none. The singing was by far the most palatable part of the proceedings, and the lady's rendition of "Caterpillar Crawl," as well as their double costumed number of "Rose Marie," was appreciated well. It would be to their advantage if they would be together with more reality.

"Othello Outdone" is the title of a most comical travesty presented by the Clayton Sisters and Bryers. To begin with the costumes are burlesqued in a delightful manner, and local jokes and names are wedded in, which always goes home for a few good laughs. Although this style of act is hardly an innovation in vaudeville circles, still these players are worthy of much consideration out the last ounce of comedy, which is there in abundance. Some many inconsistent situations are handled in a manner that affords good entertainment. There is nothing left undone to detract from the clever presentation. It is a cleverly arranged and well carried out affair, good for any representative variety performance.

Another legitimate character in vaudeville, Clarence Oliver, late of "Officer 666." Mr. Oliver sings funny parodies and tells funny jokes made to the delight of the audience, who laugh loud and long at times. Mr. Oliver also has a clean cut appearance, is immaculately dressed, and possesses a likable personality for this sort of work. He was accorded a nice hand.

The Mission Garden," a miniature operetta, closed the inaugural entertainment. The book is by Cecil Du Mille, author of "Strongheart;" music by Robert Hood Bowers, composer of "The Vanderbilt Cup," and the lyrics by Grant Stewart. The cast in the cast are: Nellie Brewster, Paul Forcasi, Jimmie Lucas, E. H. Overton, Miss Mowman, Miss Heidlof, and others of minor importance. The story relates of a railroad that is being established along a different route. Everything is lovely then, and the other captive, who is the hero, marries California, the Spanish-Indian girl. The tale is quite well sung and not at all lacking in comedy.

GREAT NORTHERN HIPPODROME.

A very ordinary show was present the first half of the week at the Great Northern Hip-

THREE STUNNINGLY SENSATIONAL SONGS

"YOU'RE MY GIRL"

"Bobby" Heath's Instantaneous Hit

"THAT'S THE REASON I WANT YOU"

Al. Bryan's and Alfred Solman's Sentimental Success

"ON THE OLD FRONT PORCH"

Another "Bobby" Heath Novelty. A riot from the garret to the piazza. Greatest Comic Stage Song over written and for double use

OTHER RECENT DESIRABILITIES

"WHY DID YOU MAKE ME CARE?"

"TANGO TOWN!" Great Tango Dance. Arthur Lange's Unique Stage Success

"THE OCEAN NEVER SLEEPS" Basso Solo. Alfred Solman

"SEPTEMBER MORN" New

"MINE!" Alfred Solman's High Class Ballad

"JUST A DREAM OF YOU, DEAR" Quartette Song

"WHEN THE SONG BIRDS SING NO MORE" Another Ballad Hit by the Famed Alfred Solman

ORCHESTRATIONS IN ANY KEY

AND THIS BABY Al. Bryan's Latest

JOE MORRIS MUSIC CO.

145 WEST 45TH STREET, NEW YORK CITY

MIKE L. MORRIS Manager

No One Knows Where Kelly Went

By Al. Bryan

No one knows where Kelly went to,
But he went where he was sent to;
I don't know, you don't know,
If he didn't go to Heaven, then where else could Kelly go?

CHORUS:

podrome, but weather conditions made it impossible for performers to offer their best, while the audience was cross and peevish from the heat and decidedly take-warm in their appreciation. It would be hard to pick a headliner out of the seven acts on the program, for frankly there didn't seem to be any present, and at no time did the audience become sufficiently aroused from a state of coma to display any marked enthusiasm.

Walter Hale made an attractive offering out of a single banjo turn, which, had it not been for its novel presentation, would have been quite without thrills. Mr. Hale shows moving pictures dating back to the beginning of the nineteenth century and coursing through up to the present time, accompanying each picture with a corresponding air, characteristic of that time and period, until finally he treats us to "Floating Down the River" as the latest word. This feature is the body of the act. Mr. Hale closes his act with the "Strradella" overture, which the program says is the most difficult piece ever played on the banjo. We won't discuss that, but being a student of the banjo, but it must be remarked that it sounded immense and proved the ability of the artist. Mr. Hale received as good a hand as any number which followed.

Gilroy and Corlie (man and woman) have a good setting, but do not hock it up. The act opens showing the pair costumed in sailing attire, reposing in a small boat adrift on the ocean. It makes a great scene, but a scene alone cannot make an act. The affair moves very slowly at first, and the two of them carry on a dialogue, which, in spite of brilliant bits, does not seem to have the proper swing to go over. After this the pair leave the boat to take one of itself, and finish front stage with a little bit of everything, singing and patter, both very mild.

The Royal Quartette saved the situation, which was indeed getting desperate along about this time. They know how to sing, and if they would only get away from that old-style of being so stiffly formal their work would be faultless. They appear in full dress, and the general action of the act is as stiff as the starched-up collars. On the other hand, their singing was fine and was liked, for they were recalled several times for more. They sang popular songs, including "Melinda's Wedding Day," "Silv'ry Bells," "Curse of An Aching Heart" and "When Uncle Joe Plays a Rag."

Les Alvercs were short and to the point, although their work was probably more a case of practice than daring. Les Alvercs, besides being French, represents the names of this lady and gentleman, who did well on the trapeze in various balancing feats. Their work was a pleasure to watch, for it was executed with such assurance and confidence, although very much lacking in excitement.

Brown and Jackson had dialogue which savored greatly of antiquities and what not, and although snappy in parts, could be greatly improved upon. The young lady in the act is decidedly attractive, if only her work at cut was as effective as her appearance, or if she were only more versatile and would not take a straight part all the time. The gentleman's exhibition of eccentric dancing did not cover a very wide knowledge of the art. A small hand was accorded at the close.

The Marvelous Mells have been seen in Chicago on many previous occasions, and their work always receives favorable criticism, but for some reason or other the best seemed to wit them a trifle this time. Three men and a woman form the Mell party, one of the men doing the role of a comedian, and as the average acrobat cut-up. The rest of the work on the rings was well done.

COLONIAL

Seven acts constituted the usual run of a good show, which has popularized the Colonial since its advent into this form of amusement. A variety of entertainment, well balanced. It might also be well to remark that the pictures shown at this house are remarkably good and interesting.

The Flying Pikens return to Chicago with an act much better than their previous appearances here. Their work on the trapeze is exceptionally good, and carried out with the proper amount of vigor. The comedy, as usual, is the weak spot, but may be overlooked in view of the fact that the comedian is also a capable aerial artist. Only in one instance did the trio attempt a stunt which all three members at one time, a fact, which were it brought to pass oftener, would add still more to their favorable rating. A large hand cheered them at the close.

Although an agent with Jeanette Dupree, who states without hesitancy that she cannot sing or dance, yet she has a likable poise, an air of friendly familiarity and a jolly good "fellow" appearance, which is backed up by a rapid-fire monologue, that carries her through with flying colors. And Miss Dupree is not such a poor singer at that, for she knows how "to put a song" over, and that is easily half of the battle nowadays. She features Remick's "I'm on the Jury" in a lilting manner. She is a genial "kidder" without being too uncontrained.

George S. Lander, who, we take it, hails from Australia, judging from the banner display, gave us a pleasing exhibition of ventriloquism. He uses various manikins, which necessitates numerous distinct changes of voice that was excellently well presented. Mr. Lander also has a good line of comical material, which brought numerous laughs. His lady assistant played his accompaniment on the piano for the songs, besides giving a correct vocal imitation of a violin. It made a good number for the bill and was generally appreciated.

Louis Kelso offered a novel single turn, opening with "Bobbin' Up and Down" and then following up with a stunt which might be entitled "I Don't Know." Anyhow, Mr. Kelso gave various imitations of the way in which different musicians would respond to a question with the phrase "I Don't Know," impersonating an Italiante, Irvnlie and others. It was good for a lot of laughs, and occupied the larger part of Mr. Kelso's time on the stage. His facial expressions were very good. He closed with a straight solo, "There's One in a Million Like You."

An act, styled Holand-Dockrill Horses, offered a well managed exhibition of horsemanship and bareback riding, as well as a group of milk white sleeky groomed horses. It naturally appealed mostly to equestrian lovers, although in a small degree to all. A Fear horses, two dogs, besides the lady and gentleman, make up the cast.

Hilgie and Laura Waskiewskie gave us a decided versatile few moments of fancy dancing, introducing numerous different styles, both old and new. It was very capably done, and both performers worked hard to curry favor, which they soon did. We give them all due praise for their fine work.

SUCH IS LIFE IN CHICAGO.

BY GAD.

SUMMER FICTION.

"COOLING DRINKS SERVED HERE."
"COOLEST THEATRE IN TOWN."
"CHICKEN DINNER, 25cts."
"WEAR B. V. D.'s AND KEEP COOL."
"Dear Sirs:"—Am using a fan perfectly lovely time here. No mosquitoes, and real home cooking."
"My grandmother's funeral's this afternoon and I gotta git away, boss."
"I caught one that weighed over eighteen pounds and I gave it to the guide."
"Darling Wife—Am simply dying of lonesomeness. Come at once."
"I hate to drop business for a ball game, but my cousin here never saw a big league game."

MAUDE LILLIAN BERRY will return to big league vaudeville shortly, in an act "staged" by Will Rossiter and piloted by Harry Spingold.

CHARLTON POWELL, the tabloid promoter, tells of a man who was the slowest pay he ever heard of. He owed a person an apology he'd pay it by instalments.

THE scarcity of "Ham" signs in the South was a very serious handicap, of late, to sketch biz dates there. We heard different. We got it that scarcity of "Ham" signs was the cause.

LATEST STYLES IN SUMMER JOKES.

NUTT—"What is it that flies through the air and has four legs?"
MUTT—"Deep stuff. What is it that flies through the air and has four legs?"
NUTT—"Two tame ducks."
MUTT—"And why two tame ducks?"
NUTT—"Oh, I just put tame in to make it harder."

HONEY (on board *City of South Haven*)—"I fear there's a storm coming up, dear."
HUSBAND (casually)—"It feels more like a lunch coming up to me."

A RING on the finger is worth two on the phone.

BE A "live wire." Nobody ever monkeyed with a "live wire" and got away with it.

COST OF HIGH LIVING NOTE—A man bought a steak from his butcher, told him to deliver same, and if no one happened to be home, to put it through a keyhole.

New name for the moving picture shows: Flicker operas.

TOMMY TUBE NOTE: A young lady recently went in bathing at Wilson Beach, a festive mosquito bit her, and of course, on account of her clothing the bite had swollen so she couldn't get her skirt on.

AND they say the story runs something akin to this: Tell Taylor is the proud possessor of an automobile. He took his manager, Charley Hadson, for a ride one evening, and a small urchin shouted: "Hey, there, Mister, you've got your tail lights on the wrong end." Diagram for laugh. Mr. Hudson has a fine crop of bright red hair to date.

ACTOR—"Have you a room with bath?"
HOTEL CLERK—"A room with what?"

ACTOR—"Bawth."
CLERK—"Whadda yer mean by a bawth? Didn't you have one in the last town?"
ACTOR—"Yes, but I lost it on the train."

THE scene is a corner opposite the Masonic Temple. A Sousa is leaning against a friendly post and gazing somewhat sadly and pensively at the great building. Enter, a Bunko Mann. He smiles softly and deftly approaches A. Sousa.

"My friend, for ten dollars I will bava that building across the way turn around for you."

A. Sousa hands Bunko Mann four ten dollar bills, saying: "Put these in your pocket, old man." Bunko Mann is non-plussed. "Oh, thash all right, old top. I owe you forty dollars. I'm honest man. Thash building has already turned around three times and is half way around on its fourth trip."

WILL ROSSITER relates this one: A certain song and dance team, notorious for mediocre (or worse), were invariably closed after their first performance. One day they were put on to open a show, and as luck would have it, scored a hit with both manager and audience. Whereupon the manager phoned back to the stage manager and ordered him to place the team in third position. The stage manager immediately ran down stairs and rapped smartly on their dressing room door. "All right, all right," growled a voice inside, "we're packing up."

TOURIST NOTE: Paul Rahn left on the noon train for New York, 25. He took two collars with him, which indicates he contemplates quite a lengthy absence.

DAN BLANCO'S name was mentioned in this column two weeks ago, and the following Sunday he was given a full page in the *Sunday Tribune*, picture and all. Fifty-fifty, Dan, for starting something for you.

SUGGESTION TO SONG WRITERS: Why not write a song about our celebrated moon, introducing moon, croon, tune, June, croon and loon as rhymes?

AT A HALL GAME: Summer Girl—"Who's the funny looking man with all the things on him?" Escort—"That's the catcher." Silence until the middle of the ninth. Summer Girl—"Oh, I see, he throws back all the balls the batter doesn't want."

OBSERVATIONS BY JOE HEPP

Live Tent Show News. Circus, Carnival, Wild West Gossip and Comment. Pertinent Paragraphs by our Special Correspondent.

CHICAGO, Monday, Aug. 4.

I HAD the pleasure of visiting the Kit Carson and Buffalo Bill Wild West Show, at California, Mo., last week. In spite of blistering heat, which fairly peeled the paint off the tableaux wagons, the show played to capacity business in the afternoon, and the congregation of amusement seekers in evidence at the night performance was of goodly proportions. Tom Wendenmann, who directs the destinies of this aggregation, is making plenty of money this season. The privileges are prospering, as well as the big show, and the concert receipts are really remarkable. The Kit Carson and Buffalo Ranch exhibition is headed for Indiana and the Southwestern territory, where the cotton prospects are exceptionally fine. A bumper crop of this great American staple is predicted, and naturally there will be a world of ready money in circulation. A complete roster of the Kit Carson Show will appear in a subsequent issue of THE OLD RELIABLE.

THE passing of Col. Frank Bill-Pawnee Bill Show from the arenic field leaves the 101 Ranch Real Wild West the undisputed champion in this sphere of amusement endeavor, and the management is keenly alive to the possibilities offered by the situation. I visited the 101 Ranch Show at Kensington, Ill., and was delightfully entertained by Messrs. J. C. Miller, George Arlington and their staff of executive officials. The parade is a marvel, every section of it being built along massatiu lines. George Arlington's long and intimate association with the late Jas. A. Bailey armed him with a world of useful information, which he has utilized in assembling the 101 Ranch equipment, which is under his personal supervision. The clean appearance of the employes and their corps department speaks volumes for the *morale* of the organization. The arenic performance, under the direction of J. C. Miller, moves along with clock-like precision, one display after another following in regular order, and the whole constituting an exhibition of once individual and comprehensive. It is "Wild West" pure and simple, and there are Indians, cowboys and cowgirls a-plenty.

THE 101 Ranch cook tent deserves a line of commendation for it is a model commissary department and company one in every detail. I was pleased to meet Owen Dowd, the legal adjuster, who was associated with me in the ticket wagon with the Walter L. Main Show some years ago, when he first "joined out" in the business. George Connors is handling the records with the 101 Ranch side show. George is a veteran, and knows just how "to tell it."

GEORGE H. DENNON left the advance long enough to accompany me to Kensington. I predict that he will be taking on "general agent" honors some of these fine days. Mrs. George Arlington settled the question of hospitality which has endeared her to all enjoying her acquaintance, as she hostessed Mr. Arlington's palatial private car at a most admirable dinner. I am informed that the 101 Ranch Show has already turned a profit exceeding $100,000 so far this season, and the "good" days are still to come.

PREPARATIONS are being made, I understand, for the foreign tour. I would not be at all surprised if the same was inaugurated at Earl's Court, London. A tour of Germany, opening in Dresden, is also under consideration. It is natural to presume that the 101 Ranch aggregation will return to the States in the Spring, if the show goes to London for the Winter.

IN THE meantime the Miller Bros. are not neglecting things at their ranch near Bliss, Okla. Thirty-eight thousand head of cattle have been recently added to the already large herd, and ten thousand hogs are fattening on the alfalfa, which is grown in great abundance. A big moving picture producing plant is in constant operation, and altogether affairs at the ranch keep hundreds of people busy the year 'round. The 101 Ranch Wild West did a splendid days' business at Kensington, the recruiting being a "grand" greater than the management had anticipated.

GENERAL (W. F. Cody—"Buffalo Bill") and Major John Burke have gone to the Big Horn Basin for a period of fox-raising, following the breaking up of the "Buffalo Bill" Show, in Denver. In writing me, under date of July 28, from Cody, Wyo., the General says: "I am leaving to-day for my ranch in the Rockies, to try and pull myself together. I am taking Major Burke with me. We will sure have plenty of milk, butter, eggs and vegetables, and although it is out of season to kill elk and deer, my foreman writes me that the animals are in my alfalfa fields all the time. A big moving picture of the dogs the elk and deer can get caught in the wire fences and the dogs kill them. So we will have plenty of fresh meat also. You know I can't be idle long, it's not my nature. But my regrets to you and Mrs. Hepp, as I am no quitter. Tell the S. L. A. boys to write us at Cody, Wyoming, where the Major and I will be reclining on the shady side of a sage bush. Your friend, Cody."

THE news of the Two Bills' disaster came as a distinct shock to the entire amusement world. Hundreds of telegrams and letters expressing regret and offering assistance poured in on General Cody. Offers from a Wild West aggregation, from vaudeville managers and moving picture producers to utilize the general's services at flattering figures were received, but for the nonce, at least, Buffalo Bill will while away some time in the midst of his domain in the Big Horn Basin, where Dame Nature in all her native grandeur will bring solace and recuperation to one of the grandest characters America has produced. Soldier, citizen, scout and showman, Buffalo Bill has the heartiest well wishes of millions of admirers. God bless him.

IT IS reported that Pawnee Bill will put out a new Wild West show next season. At present he is on his ranch in Pawnee, Okla., and has issued no definite announcement of his future plans in the arenic field.

THE meeting of Messrs. Fanmen & Bonfils are going forward with their plans for next season, and according to inside advices, the Sells-Floto-Buffalo Bill 1914 Combination will be an eye opener. Zeat is added to the already large corps of features that the Sells-Forepaugh Show will be resurrected to do battle with the Ringling Brothers. If this comes about there will be something stirring in the opposition line, and it ought to be a st year for agents and lithograph tinkers.

TEXAS, that grand old circus State, will be the battle ground for a number of tent shows this Fall. Sells-Floto and the Hagenbeck-Wallace Shows are already laying their mines and bringing up their fighting lines. It wouldn't be surprised if Al. G. Barnes invaded the Lone Star State if satisfactory arrangements can be made for the "readers."

There will be others, never fear, to entertain the "rangers," for the cotton crop will break all records. The Worthen & Allen United Shows (carnival) will play the big fair at Houston, and it carries the attractions at the Queen "Turkey Trot," one of the most unique amusement events ever arranged in this country.

CHARLES ANDRAUS made a flying trip into Michigan and Indiana last week to look over some of his property holdings. He went by automobile, and had returned as brown as a berry and very much pleased with crop conditions as he found them. Mr. and Mrs. Andraus will go to a Michigan lake resort in the near future for a well-needed outing.

I AM looking forward with keen anticipation to a visit with the Yankee Robinson Show this week. Fred. Buchanan is coming along mighty fast in the circus field and making money hand over fist.

FRED. HARGENT has been with us for some days. He says things are booming at Venice, Cal., where he has heavy real estate interests. He will be recalled that Fred. was with the Barnum & Bailey Show upon its return from Europe, in 1903, and was the "large mule" with the Carl Hagenbeck Show on the Pike at the St. Louis Fordi's Fair. He is the same old Fred., and that means an all around, splendid gentleman and a good friend.

LAST week's reports indicate a picking up in the carnival business. Let us hope it continues. The unprecedented hot spell which has gripped nearly the entire country night and still linger4, threatens to blight the corn crop in certain sections. It would be well for the general agents to scan the government reports regularly. It may be necessary to switch some routes.

IN WRITING to John R. Warren the other day, Manager C. P. Sisty stated that the week before last was the biggest in the history of the Hagenbeck-Wallace Shows.

IN THIS month's issue of Warren's will appear several carloads of Teddy bears at 15 reviews every week. Joe Hepp.

IS THE HARVEST TIME THE CAUSE?

BY DOCTOR GROUCH.

At this time of the season all circuses, Wild West and carnival managers complain of the difficulty in keeping workingmen. When asked the reason for this the answer is invariably: "Oh, the harvest time is here." Is the harvest really to blame for this condition of things? Let us look into this matter from the workingman's point of view. He is up from the arrival of the show train, which is generally at daylight, hurries to the lot on an empty stomach, drives stakes, lays out the canvas, puts up the canire poles and rings and seats.

For breakfast he is not infrequently given boiled potatoes, with a scrap or two of corned steak, hash, coffee, and is rushed through the meal, then goes back to work carrying out the afternoon show. Then he must wait for the top to go up, then comes another cold sloppy lunch, then back to work and on watch for the afternoon show. At night he packs up the show and is hardly through with his work before daylight. Can he be given a berth in an unclean car, a mattress that is filthy from long service, and very likely he don't even get that, but has to sleep on the tails, and for all this he is paid $3.50 a week. Is the harvest time to blame for this?

The writer fully appreciates the fact that it is an impossibility to give the working man the same clean sleeping cars gives the performer, but he can at least be given human treatment. His car can be kept clean, he can be given wholesome food, he can be given a living wage.

Men's views are not alike. Many managers have awakened to the fact that the day of treating the workingman as a slave is past, and with a great many shows the workingman's sleepers are models of cleanliness, and there are enough to sleep all. They have also revolutionized the cookhouse, but it is a temptation not easily resisted.

Now let me figure this argument from a business point of view. Suppose your show has been above the average, that is a supposition, and you are the first in. Being short-handed, you get into the town at noon and go into the getaway the night before. By the time the first wagon gets on the lot it is 1 o'clock, being short-handed, you are not ready to open the doors until 2:30. The country visitor sees your parade and hikes for home, as it is late and he must do his chores, and where you should have gotten your day's business in the afternoon you possibly get five hundred dollars where you should have gotten twenty-five hundred. Supposing this happens five times during the season, being short-handed. That means ten thousand.

½ lb. CAN COLD CREAM FREE

THIS WEEK ONLY (Aug. 9 to 16)

With every purchase of

MEYER'S MAKE UP

Amounting to 50c or more

CHARLES MEYER
Oldest Manufacturer of Make Up

103 W. 13th St. - - - NEW YORK

Have you ever considered what one-half of this spent in improving your cook house last and train accommodations would mean toward making your men contented? Most shows carry a privilege or lunch car. Let us suppose when the men are called in the morning they find a can of hot coffee waiting for them to start their days work on. How much better one feels to drive stakes on a nourished stomach than on an empty one. Ten pounds of coffee, at twenty cents a pound, will make enough coffee for the largest show on the road. It would be the biggest two dollars ever spent, and the energy you would put into the work would put your top up much faster than on empty stomach would. Notice the men with the show that "sleeps" them well and gives them good food, and you will find them there at the close of the season and always back when the band plays in the Spring. With a little mathematics on this problem you will get the answer that the harvest is not to blame. Think it over.

SAN FRANCISCO.

(Special Dispatch to THE NEW YORK CLIPPER.*)*

COLUMBIA.—Sunday, Aug. 3 (matinee), beginning of three weeks' season of George Kleine's eight reel authorized version of "Que Vadis?" in photoplay.

CORT.—Monday, 4, second and last week of John Mason and company, in "As a Man Thinks."

SAVOY.—Sunday, 3, for two weeks, the four act play, entitled "The Traffic." This play is from the pen of Rachael Marshall, a great granddaughter of Chief Justice Marshall.

ALCAZAR.—Monday, 4, Rosetta Barrineale, Forrest Stanley and Howard Hickmon, supported by the stock company of the house, in "Hawthorne of the U. S. A."

TIVOLI.—Monday, Aug. 4, including Tuesday, Wednesday and Sunday, "The Mikado." Thursday, Friday and Saturday, "Pinafore." For week of July 28 "The Pirates of Penzance" was given instead of "The Mikado," as previously announced.

ORPHEUM.—Still opening Sunday (matinee) at 2 "The Bell Family (nine brothers and sisters), Taylor Holmes, Ansgalt Keir and company, Fred, Hazel and company, Irving and Williams, the Rose Valerio Sextette, Gus Edwards' Kid Kabaret, with Eddie Cantor and Georgia Howard, Fred Watson and Rena Santos, and Daylight moving pictures.

EMPRESS.—Still opening Sunday (matinee), 3: Golden and West, Geo. Richards and company, Walter Daniels and company, Sampson and Douglas, the Savoys, "The Girl in the Vase," and Twilight pictures.

PANTAGES'.—Still May Sunday (matinee), 3: Emma Carus, "September Morn," Hill, Cherry and Hill, Alfred Latell, Chas. Nichols and Croix Sisters, and Sunlight pictures.

AMERICAN.—Charles Alphin's Twentieth Century Musical Comedy Co.

WIGWAM.—Tabloid opera, vaudeville and photoplays.

OUT OF TOWN NEWS

WASHINGTON.

Good weather, good attractions, and good business tell the story of last week.

COLUMBIA (Fred G. Berger, mgr.).—The Columbia Players gave a delightful performance of "Prince Otto," as the same line introduced the new leading man, Carl Anthony, who made a decided impression. His performance of Count Prince Otto signed him as an actor of ability. The production now in that before the final drop of the stock season curtain that Mr. Anthony will prove to be one of the most popular and successful leading men the Columbia Players ever had. Willard Robertson, George W. Barbier, Everett Butterfield, John M. Kline, Shirley James and Arthur Ritchie were all up to their excellent standard. Helen Hayes was charming, and won much applause, which she fully deserved. Carrie Thatcher and Jessie Glendenning were excellent, and rest of the cast left good all round business ruled. "A Social Highwayman" Aug. 4. "The Barrier" 11. The Travel Festival," as given by Lyman H. Howe, commences Sunday evening, 10, and continues for the three succeeding Sundays.

POLI'S (James Thatcher, mgr.)—"Arizona," by the Popular Players, week of July 28, was a success. It afforded much pleasure to the patrons, as it was the means of presenting Mark Kent on his return in a character worthy of his ability, and also introducing the new leading man, Robert Cain, who made a very favorable impression. Mr. Kent was excellent, Frank Shannon, H. Dudley Hawley, Cecil Bowser and Thomas Williams were all good. Gertrude Randall was excellent in deserving of much praise. Helen Tracy, Lucia Linthicum, Otto Cooper and the entire cast gave excellent support. The business ruled for the week. "Sulomy Jane" 4. Ivetta Jewel has had an extension of her term, and will not return until the week of 11, when she will be seen in "An Enemy to the King." This extension will give Miss Lindhill another chance to show her worth, as she will play Salomy Jane.

COSMOS (A. Julian Brylawski, mgr.).—Bill week of 4: Those Four Girls of Mine, the Strolling Players, the Petchs, Adair and Hussey, Billy Gould's Newsboys Sextet, and Mlle. Pyramin's birds and dogs. Dancing concerts and music by That Orchestra, to capacity.

NOTES.

All the local papers have nothing but praise for Carl Anthony, the new leading man of the Columbia Players. The fully demonstrated the fact that he is an actor of more than ordinary ability. Manager Bruce and the Messrs. Meltzotte are to be congratulated.

As the end of the stock season approaches the favorite members begin to leave and say good-bye. How few in the large audience at the Columbia Theatre, when that popular actor was giving his little, usual, neat, curtain speech, said: "I thank you and say good-bye," really understood that it was true for it was George W. Barbier who said it, and he leaves for Boyd's Theatre, Omaha, Neb., and the hearty wishes of his friends for his success go with him. He is always welcome in Washington.

The many friends of Mary Dechan (Mrs. Charles B. Dunford) will be delighted to find her in the cast of the Columbia Players week of Aug. 4.

HENRY ARDSWORTH, director of the Columbia Players, has signed a contract as director with the Orpheum Players, at Philadelphia, Pa., and will take charge when the Columbia Players season closes.

S. S. Fotz has time far demonstrated the fact to his patrons that there is a good feed inviting men to to found, and that he does not have to depend on one man alone. There have been four leading men with the Poli Popular Players, and on Monday night, Aug. 11, when "An Enemy to the King" is produced, Paul McAllister will be seen as leading man. Mr. McAllister is no stranger to Washington. He was once a favorite with the Columbia Players.

MARION GEORGE DANCE, of the Gayety Theatre, is on hand, giving his personal attention to the thorough cleaning up of the house, and seeing it is all in readiness for the opening on Monday, 11, when the Queens of Paris will be the attraction.

The Casino Theatre will open Aug. 11, and will give picture shows, even as "From the Manger to the Cross." Sarah Bernhardt, as Queen Elizabeth, and Joseph K. Hackett, in "The Prisoner of Zenda." This will cover the month of August, and the regular season of vaudeville and burlesque will open in September.

THE painters and decorators are all hard at work putting the finishing touches to the new song of Chase's, Belasco, National, Orpheum and in fact all the houses, and early in September all will be opened.

SOMMER GARY, present leading man of the Poli Popular Players, will close his season with the Players Saturday night, Aug. 10. He made a very favorable impression during his short stay.

Cleveland, O.—Colonial (F. Ray Comstock, mgr.) for the last week, beginning Aug. 4, of Miss Bankhead and Mr. Millhiser as principals with the stock company, "Hawthorne of the U. S. A." is given. Next week, Ted Marshall will appear with the company for the next four weeks, opening in "The Master of the Mine." Miss Sydney Shields will be the leading lady.

HIPPODROME (H. C. Daniels, mgr.)—The splendid photo-drama, "Que Vadis?" continues to draw capacity houses, and the third week's advance sale of seats promises a very greater demand for seats.

PRINCILLA (P. C. Reis, mgr.).—This theatre opened for the Fall season 4, after a month's extensive renovating. Bill for week: Lazarus Troupe. Others are: The Marconi Bros., Goldwin, Patton and company, Newell and Most, and the Three Lorettas.

STAR (Drew & Campbell, mgrs.).—This house opened 4, with the Abbey Girls. The management this season states that their purpose is to cater to the ladies, and have announced a strictly censored performance.

LUNA PARK.—Liberati's great band concerts draw large crowds.

ALHAMBRA (F. M. Hitsell, mgr.).—High class pictures, twice daily, with Prof. Hoffman's band, "Faust," by Signor Manno and Thomas Lake Harris, soloist.

KNICKERBOCKER (E. N. Downs, mgr.).—Feature photoplays and soloists, together with Spitzley's orchestra.

Toledo, O.—Keith's, for week of Aug. 4, the Keith Stock Co., with Fay Bainter and Sam B. Hardy, in new play, "Arizona."

TOLEDO BEACH.—Lower's Band and John Baxter, Jr., Bill for week of Aug. 4: Three Nelsons.

NOTES.—The Perry Centennial Celebration and Firemen's Convention drew hundreds of visitors to Toledo week of July 28. The "show shops" had the S. R. O. sign in evidence at every performance, and the various parks were crowded.

The Keith Stock Co. made a decided hit with their excellent performance of "Little Johnny Jones." The Cohan "stuff" went "bigger" because the people was feeling more or less patriotic last week.....Lillian Fontaine's admirers were glad to see her back in the cast of the Keith Stock Co.....The Waltons are back in town for a few weeks.....Spellman's Bears pleased at the beach.

Zanesville, O.—Tippodrome (Helen Morrison-Lewis, mgr.) motion pictures, to good business. "Hernando's" featured for Aug. 4. "Tapped Wires" 5.

GRAND (W. J. Quinby, mgr.).—"New York Society Life and Underworld" 4, 5. Capacity business.

GRAND (James Collins, mgr.).—"The Beauty and the Beast," Bill for week of Aug. 4: Four other features constitute a good week's program. Increasing business.

AMERICAN (James Collins, mgr.).—Motion pictures.

Columbus, O.—Olentangy Park (W. J. Dodson, mgr.), for week of Aug. 3: "Mary Jennings."

KEITH'S (W. W. Freser, mgr.).—Bill week of 4: Five Musical Maids, Sarielle, De Mindil Bros., Joe Laniph, the Bounding Tramps, and pictures.

NOTE.—The High Sheriff Theatre will be known hereafter as the Lyceum. Manager Harper has completely renovated the house, and one of the prettiest houses will be git ashore.

Sandusky, O.—Sandusky, Edison's talking pictures drew well for week of Aug. 3.

STAR, THEATORIUM, GEM and ROYAL motion pictures.

NOTE.—John A. Himmelein's Associated Players, who have been rehearsing at the Sandusky Theatre for several weeks, opened their season Monday, Aug. 4, at Muncie, Ind.

Mansfield, O.—Casino Park Theatre (S. R. Emily, mgr.), for week of Aug. 4, Colonial Minstrel Maids.

Waterbury, Conn.—Poli's (Ray Averill, mgr.): Vaudeville and motion pictures, to big business.

PRINCESS, ALHAMBRA, STAR, LYRIC, SCENIC, COLONIAL and BROADWAY, pictures.

GARDEN (Gortlandt Barker, mgr.).—"Battle of Gettysburg," week of Aug. 4.

LAKEWOOD PARK (J. J. O'Neil, mgr.).—Elsa Van der Veer, cabaret artist; Milton and Sterlaingers and dancers; Lambert's Concert Carnival, novelty, and Country Store night, are drawing good sized crowds.

NOTES.—Jacques' Theatre, under the management of E. Foil & Harry Parsons, will open Aug. 18, with Poli Stock Co., in "Elevating a Husband."..... Manager Parsons of the Hospital is able to be about again.....A big audience of friends welcomed Francis Williams, formerly second woman at the Poli Stock Co., at Poli's vaudeville house, here, July 31-Aug. 2. She presented a brand new playlet, entitled "Kitty Trexle," and was a big hit.

Hartford, Conn.—Poli's (W. D. Ascough, mgr.) "The Hoosier" is being given by the stock players week of Aug. 4. John Westley has left the cast, and Edmund Mien is now playing "Nearly Married" Co. Edmund Mien is still being favored and will remain until Sept. 15. "The Ne'er Do Well" next.

BIJOU (Fred D. Dean, mgr.).—Bill for 4-6: Duffin-Redcay Troupe, Anderson and Golden, Barney Fagan, Billy Shea, and Grace Edwards. For last half: Hoyt, Sandow Bros., Irving Jones, Waring, and Pathe's.

PRINCESS, CASINO, RAPPAS and HAPPY HOUR, pictures.

Petersburg, Va.—Academy (M. L. Hotbelcet, mgr.) is dark.

LYRIC (Geo. Richardson, mgr.).—This house is closed for the month of August, after which Keith bookings and the same high class entertainment will be resumed.

NOTE.—Notwithstanding the extreme hot weather the motion picture houses are doing capacity business.

Harrisburg, Pa.—Majestic (W. C. Mirick, mgr.): Season opened Aug. 5, with Harry Hastings' Big Show. "The White Slaver" is booked for 7, and Miner's Big Frolic 8.

COLONIAL (C. Floyd Hopkins, mgr.).—Bill 4-6: Raymond, Leighton and Moore, George C. Davis, and De Lessio Bros. Bill 7-9: Joseph Remilton and company, 15d. and Nettie Massey, and Monzetta.

PAXTANG PARK (Felix M. Davis, mgr.).—Bill week of 4: Powers, elephants, Kelley and Judge, and Three Mankoviers.

NOTE.—Manager N. C. Mirick, of the Majestic, is home from a trip through New York State.

Trenton, N. J.—State Street, bill Aug. 4-6: Jessica Troupe, Paul Stephens, Farrell and Clancy, Hilton and Hughes, Brooks and Harris, and Kinemacolor photoplays. For 7-9: "The Garden of Song," Dare, Austin and company, "Doc." Rice, the old time minstrel; Parise, Karno Duo, and Kinemacolor photoplays. Lala Seibini and her company of thirty assistants, in the spectacular comedy drama, "The Land Bride," drew capacity audiences at every performance. The act was a headliner all week of July 28.

Newark, N. J.—Olympic Park. "The Tenderfoot" week of Aug. 4.

NEWARK.—"Divorcons" week of 4.

LUNA.—Bill 4-6: Two Tabors, Manns and Belle, Walton and Vincent, Wm. Edmonds and company, Lewis and Lewis, and Steven Georgia Blossoms. For 7-9: E. F. Alexander, Chas. Ferris and company, Gilson and Gilbert, Barker and Holland, Ward and Delmar, and Mishnis and Bros.

Cumberland, Md.—Maryland (F. G. McGovern, mgr.) the Burtons, Van Dell, Grindell and Henry, Bobby Mack and motion pictures week of Aug. 4.

LIBERTY, BELVIDERE and VICTORIA, motion pictures.

McAlester, Okla.—Star Airdome (Archie B. Wilkins, mgr.): F. G. Hemington's Mighty Minstrels gave two rousing performances, to big business, here, July 23, 24.

YALE, ORPHEUM, VICTOR, FOREST and LIBERTY, motion pictures.

Enid, Okla.—Delmar Airdome (Stebbins & Bolton, mgrs.) Sol & Henry Musical Comedy Co. Aug. 3 and week.

WONDERLAND, MAJESTIC, ROYAL and ORPHEUM, motion pictures.

Montreal, Can.—Orpheum (Geo. Driscoll, mgr.) "Divorcons" week of Aug. 4. "The Chorus Lady" week.

SOMMER PARK (B. Lorenz, mgr.).—Bill week of 4: Six Adelphis, Reed and Keith, Gordon Bros., La Vier, and Matilda and Ethel.

Brunswick, Mo.—Cumberland, Grace Maxfield and photoplays delighted large houses.

PASTIME.—Photoplays continue to draw large houses.

Clarksdale, Miss.—Orcum's Airdome (Rignot Orcum, mgr.) motion pictures and vaudeville continue to please big audiences.

MONTGOMA.—Motion pictures and songs.

HERE IS ONE THAT KNOCKS THEM OUT OF THEIR SEATS.

"MY MOVING PICTURE MAN."

Latest song hit. Just out from the press. Published by BERNARD A. SMITH, Newport R. I. Send card for professional copy.

AT LIBERTY—At Violinist; also first class Pianist. We are up in Theatre, Vaudeville and Stock work. Double in Musical Act; also Alto in Band. Sober and reliable. Will travel or locate. Add. Smith Bros., 26 Chestnut St., Lockport, N. Y.

WANTED---YOUNG LADY

To demonstrate. Good appearance. Long, but congenial lines. Salary and fares. Call 7 to 9. WALTER CLARKE, 1431 Broadway, New York.

AT LIBERTY, Three Reliable, Experienced People. Man for Characters and Gen. Bus. Woman for Characters and Gen. Bus. Woman for Ingenue and Gen. Bus. Must be young. Address ACTOR, 438 High Street, Newark, N. J.

GRAND THEATRE, Malone, N.Y. Seats 750. Population 7,000. First class road attractions apply only.

WANTED—To join Aug. 24, Man for Lead (Blue Shirt), Comedian with strong specialty, Character Woman with specialty. Wife preferred who can play a small part. All must have wardrobe and ability. Rehearsals Aug. 20. Other stands. Pay own board. Low, sure salary. Wants LIVE AGENT who is not afraid of the paste brush. Ticketsif know you. If don't, No. Address Whaples & Hilbert, Mgrs., 209 Dixwell Ave., New Haven, Conn. Geo. Pickering, Louis Sanderson, write.

Casperfeld & Cleveland

Diamond Price Cutters

HAVE MOVED TO THEIR

New Store, B'way at 41st.

(S. E. CORNER)

Diamonds Bought of us can be returned less 2 per cent.

INQUIRIES SOLICITED.

OPEN EVENINGS.

WANTED AT ONCE FOR HIM TO PLAY SMALL PARTS. Ad. A. A. MARLE, Sandusky, O.

FOR THE EARLE STOCK, AT ONCE

UNION PROPERTY MAN, PREFER ONE TO PLAY SMALL PARTS. Ad. A. A. MARLE, Sandusky, O.

Price and Butler

WANT

Good Repertoire People

With and Without Specialties

All letters answered. Address,

327 Lincoln Ave., Grand Rapids, Mich.

WANTED, IMMEDIATELY

Tall, GENERAL BUSINESS MAN, with Experience and Wardrobe; also MAN for Working End of Show, capable of Playing Small Parts. Photos if possible. Must join on wire. Week stands. Show. Add. GRAHAME STOCK CO.

Jefferson, Ohio, until Aug. 16

WANTED

MAN FOR HEAVIES, GEN. BUSINESS

Director preferred. Other useful people write. AUGUSTA PERRY STOCK CO., Gen. Del., Manchester, N. H.

LET ME WRITE YOUR NEW PLAY

Sketch or Act, at a very reasonable price. Satisfaction guaranteed or money refunded. Write me now. W. E. NELSON, 34 Buckingham St., Hartford, Conn.

NAT WILLS' PARODIES

NOW RELEASED! At $1 each. "Tail of the Lonesome Pine," "That Old Girl of Mine," "In My Harem." "You're My Baby." Each Parody and Permit signed by NAT M. WILLS. Apply to author of above parodies. MATT WOODWARD, CHASEY THEATRE BLDG., N. Y. CITY.

PAULINETTI & PIQUO WILL HEREAFTER BE KNOWN AS

THURBER & THURBER

THE MOST UP-TO-DATE COMEDY ACT OF THE PRESENT TIME

Original Freak Dancing, Acrobatic Balancing, Comedy Scientific Boxing with New Material, Travesty Lifting with New Features

PATENTS AND COPYRIGHT ARE BEING APPLIED FOR TO PROTECT THE MECHANICAL AND OTHER FEATURES OF THIS ACT

A FEW RECENT PRESS EXTRACTS

SOHMER PARK, MONTREAL, CANADA, week of July 21, 1913

Paulinetti & Piquo are two very funny comedians, they know how to hold their audience from the moment they come on the stage; their "Freak" dance is very original.—LA PATRIE, Montreal, July 22, 1913.

The two comedians Paulinetti & Piquo are alone worth a whole show, they have brought a big success which is well worth the price.—LA PRESSE, Montreal, July 22, 1913.

Paulinetti & Piquo are a great laughing success this week at Sohmer Park, all of their numbers are very amusing.—THE CANADA, Montreal, July 22, 1913.

AUDITORIUM THEATRE, QUEBEC, CANADA, week of July 28, 1913

The funniest act ever seen on a Quebec stage is by Paulinetti & Piquo, eccentric comedians. This act is so great in novelty and so good in every way, that it must be seen to be appreciated.—QUEBEC CHRONICLE, July 29, 1913.

Paulinetti & Piquo are not only very funny comedians; but at the same time very clever in all their novelty display. Their act is the most attractive of the whole bill.—THE QUEBEC CHRONICLE, July 28, 1913.

Paulinetti & Piquo are comedians of the highest order, they excel in all they offer; their act is very amusing.—LA SOLEIL, Quebec, July 29, 1913.

Representative Mr. JOE RAYMOND, 708, Columbia The. Bldg., N. Y.

WANTED

BIJOU THEATRE ATLANTA, GA.

FIRST CLASS PEOPLE, ALL LINES

FOR PERMANENT STOCK

Open Aug. 25, rehearse 18. MAN for Heavies and Leads, STRONG CHARACTER MAN, JUVENILE MAN, THREE GOOD GENERAL ACTORS, GOOD CHARACTER WOMAN, WOMAN for Ingenues, etc.; First Class SCENIC ARTIST, UNION CARPENTER, must build, only the best will do. This is a city stock, in a real theatre. Quick, Pink, Miss Summers. Stats everything quick.

JEWELL KELLEY, Cumberland Hotel, Atlanta, Ga.

WANTED, AT ONCE FOR

JACK LYNN STOCK COMPANY

A Leading Man, also Specialty Team

TO PLAY PARTS

Above must be able to report at once. Wire.

JACK LYNN, 28 Battery Place, Burlington, Vt.

MARY'S (Latest) WIT No. 3

Consists of 30 Gags (fine for End Work), 10 for 10c., or the 30 for 25c.; 10 Wants and Ads, 10c.; 10 Hotel Rules and Epitaphs, 10c.; "She Loved," rec., 16 lines, 10c.; Daly Queries, rec., 86 lines, 30c.; Eccentric (male or female) Monologue, 35c.; Sketch for 2 m., 35c.; Sketch for 2 m. (Hebrews), 35c.; Sketch for 1 m., 1 f. (Com. and Son.), 25c.; Sketch for 1 m., 1 f. (Dutch and Son.), 25c.; 8 Parodies on latest songs, 10c. each, the 3 for 25c. Send in lots to suit, or all for $1.00. Any two Wits, $1.50, or Wits 1, 2 and 3, $2.00. Cash or M. O. No stamps! Everything UP-TO-DATE, ORIGINAL AND FUNNY! Other material. Send for catalogue and enthusiastic testimonials.

MRS. MARY E. F. THAYER, 2100 Broad St., Providence, R. I.

WANTED

LADY MUSICIANS AND CHORUS GIRLS

That double Brass for JEWELL'S LADY MINSTRELS. Also two End Men for the biggest Lady Minstrels on Earth. Playing Vandeville. People who worked for me before, write. JEWELL JEWS, Owner and Manager, care NEW YORK CLIPPER, 900 Ashland Block, Chicago, Ill.

AT LIBERTY

For Coming Season, For Tabloid, Musical Comedy or Dramatic, Stock or Road

O. M. PAUL | KITTY RAY

COMEDIAN and Producing Director. | Small Soubrette. Classy Wardrobe.

Single and double specialties. Put on numbers. Have plenty Scripts. Add. care NEW YORK CLIPPER

WANTED

LILLEY STOCK CO.

PEOPLE IN ALL LINES FOR REPERTOIRE AND PERMANENT STOCK.

Two Companies. Repertoire until Fair dates, and then City Stock. People must look, dress and play parts correctly. ED. CLARK LILLEY, Shelburn, Ind.

AT LIBERTY

JOHN BARRETT

THE IRISH TENOR

276 WEBSTER AVE., NEW ROCHELLE, N. Y.

WANTED, QUICK

Repertoire People. Three-night stands. Balance Summer and regular season. Character Woman for General Business; Character Man for General Business; Leading Man. Those doing Specialties given preference. State lowest Summer salary; also salary for Regular Season. Pay own. Earl and Dora Carter, Silvers and Egan, write or wire. Will advance fares to those I know. Some fighters and trouble makers keep off. People in all lines doing Specialties, write. Want Hustling Advance Man, not afraid of work. Address J. R. SWAFFORD, Mgr. Swafford's Pavilion Theatre Co., Farmington, N. H., wk. Aug. 4; North Woodstock, N. H., wk. Aug. 11.

NOTICE TO ALL

FASTEST TIME TO PHILADELPHIA

VIA New Jersey Central

One Hour Fifty Minutes
From Liberty St., 9 A. M. to 6 P. M.

Ten Minutes of the Hour
From 32d St., 6.00 A. M. to 5.50 P. M.

OTHER TRAINS
7.00, 9.50, 9.00, 11.50 P. M.

Consult P. W. HEROY, E. P. Agt.
1440 BROADWAY, NEW YORK.

ROUTE LIST
VAUDEVILLE

NOTICE—When no date is given, the week of Aug. 4-9 is represented.

Abington, W. L., & Co., Orpheum, Seattle, Wash.; Orpheum, Portland, Ore., 11-16.
Abarbanell, Lina, Majestic, Chicago.
Abdullahs (6), Bohmer Park, Montreal, Can.
Adams, Billy & Edith, Temple, Detroit; Shea's, Buffalo, 11-16.
Adair, Belle, 5th Ave., N. Y. C.
Ahearn, Chas., & Co., Hammerstein's, N. Y. C., 11-16.
Allen, Fred't., & Co., East End, Memphis, Tenn.
Alexander Bros., Majestic, Chicago; Temple, Detroit, 11-16.
Alvin & Nulty, Grand, Ieau, N. Y.; Columbia, Detroit, 11-16.
Alexander Sisters, Allen', Detroit.
Allen's Polar Bears, McVicker's, Chicago.
Amberson, Rose, Orpheum, Memphis, Tenn.
Ames, Mile., McVicker's, Chicago.
Anderson & Miller, Metropolitan, Phila., 7-9.
Arburs (3), Forsythe, Atlanta, Ga., 11-16.
"Arcadia," Keith', Phila.
Arnesons, The, Miles, Detroit.
Arnolds, Chas., Allen's Pavilion, Seneca, Ill.; Allen's Pavilion, Odell, Ill., 11-18.
Armstrong, George, New Nixon, Atlantic City, N. J.
Arnus & Josephine, Union Sq., N. Y. C., 11-16.
Arnaut Bros., Temple, Detroit, 11-16.
Astaire, The, Union Sq., N. Y. C.
Atley, Miss, Keith's, Phila., 11-16.
Austin, Bob & Elsie, King Edward, Montreal, Can.
Asards (2), Keith's, Boston.
Barnes & West, Empress, Pueblo; Empress, Kansas City, 11-16.
Baker, Ward, Orpheum, Seattle, Wash.
Bartholdi's Dogs, Orpheum, Seattle, Wash.
Baltus Bros (4), Bijou, Pittsburgh.
Ball, Rae Elinore, Shea's, Toronto, Can.; Temple, Detroit, 11-16.
Barber & Palmer, Kansas City, Mo.
Ball & West, Temple, Detroit; Shea's, Buffalo, 11-16.
"Bandit King," Miles, Detroit.
Ballou Bros., Nixon, Phila.
Barton (3), 5th Ave., N. Y. C., 11-16.
Bell Family, Orpheum, San Fran., Cal.
Berger, Edgar, Orpheum, Oakland, Cal.
Bendix, Theo., Players, Orpheum, Los Angeles, Cal.
Berkin, Mike, Orpheum, Salt Lake City, U.
Bell & Caron, New Brighton, Brighton Beach, N. Y.
Benway & Dayton, Marion, N. C.
Bernard & Lloyd, Nixon, Phila.
Berra, Mabel, New Brighton, Brighton Beach, N. Y.
Berzaried Bros., Hammerstein's, N. Y. C., 11-16.
Bent & Hasel, Bijou, Atlantic City, N. J.
Berlin, Madcaps (6), Forsythe, Atlanta, Ga.
Bernett, Louis, Bohmer Park, Montreal, Can., 11-16.
Belden, Milo, & Co., Forsythe, Atlanta, Ga., 11-16.
Bleckman & Burns, Circus Carre, Amsterdam, Holland, 4-30.
Boises (4), Touring Europe, indefinite.
Bowers, Walters & Crooker, Touring England.
Bogart & Nelson, Orpheum, Salt Lake City, U.
Bohemians (3), Orpheum, Phila., 11-16.
Bonomar Arabs, McVickers, Chicago.
Brooks, Franklin A., Clinton, Rochester, N. Y., indefinite.
Brooks, Wallie, Woolfolk's "Hiram at the Cabaret."
Bragg & Bragg, Portage, Me.; O. H., Millnocket, 11-16.
Brown, Seymour & Co., Union Sq., N. Y. C.
Browning, W. L., Lexington Park, Boston.
Brooks & Harris, Olympic, Boston.
Brown, Delcenore & Brown, Globe, Boston.
Braddick & Nelson, Empress, Kansas City, Mo.
Brown & Sprague, Keith's, Boston.
Brice, Francis, Shea's, Toronto, Can., 11-16.
Burke, King & Walsh, Shea's, Buffalo; Shea's, Toronto, Can., 11-16.
Burke & Harrison, Nissel, Lawrence, Mass., 7-9.
Bush & Shapiro, McVickers, Chicago.
Carter, Sussun, Cory, Homer, Tex.
Carson Bros., Orpheum, Salt Lake City, U.
Carraga, The, Manley's Casino, South Beach, N. Y.
Canton, A. I., O. H., Belfast, Me.; O. H., Camden, Me., 11-17.
Carew, Mabel, Proctor's, Albany, N. Y., 7-9.
Carus, Emma, Pantages', San Fran., Cal.
Castellno, 5th Ave., N. Y. C.
Carson, James B., Shea's, Toronto, Can.
Cameron & O'Connor, Temple, Detroit.
Cadieux, Hugo, Keith's, Phila.
Canfield & Ashley, Keith's, Phila., 11-16.
Chassea (4), Touring Europe.
Chinko, Temple, Detroit, 11-16.
Chaloner, Catherine, & Co., Music Hall, Brighton Beach, N. Y.
Chinko & Kaufman, Bijou, Pittsburgh, 11-16.
Carbe & Owen, Touring So. Africa, indefinite.
Clarke, Wallace, & Co., Orpheum, Edmonton, Can.
Clark & Verdi, Olympic, Boston.
Cliff, Laddie, Music Hall, Brighton Beach, N. Y.; Morrison's, Rockaway Beach, N. Y., 11-16.
Clifford & Douglass, Proctor's, Albany, N. Y.
Clare & Martin, Keith's, Louisville.
Cleveland, Claude & Mabel, Greely, Portland, Me.
Corsos, Cora Youngblood Sextette, Pumoka City, Md.
Conlin, Ray, London, Ont., Can.; Detroit, 11-17.
Coombs & Aldwell, Orpheum, Salt Lake City, U., 10-16.
Colburn, Jennie, Billy "Swede" Hall Co., Cotton, Lolo, San Diego, Cal.
Conway, Nick, Arctic, R. I.
Connelly, Mr. & Mrs., Orpheum, Oakland, Cal.
Collegians (3), Majestic, Chicago.
Cole & Denahy, 5th Ave., N. Y. C.
Conroy & Mosiey, Shea's, Toronto, Can.; Temple, Detroit, 11-16.
Coates, Keene & Johnson, Lexington Park, Boston.
Correll, Jack, & Co., Family, Detroit; Harris', Pittsburgh, 11-16.
Correlli, Jack, Trio, Keith's, Louisville.
Corbin, Edwin Gilmore, McVicker's, Chicago.
Cone & Cone, Jacksonville, Fla.
Connolly, Dolly, & Co., Music Hall, Brighton Beach, N. Y., 11-16.
Courtney Sisters, Music Hall, Brighton Beach, N. Y., 11-16.
Craig & Williams, Orpheum, Duluth, Minn.
Creasy & Dayne, Hong Kong, China, 1-12.
Cunningham & Marion, Orpheum, Jacksonville, Fla., 10-16.
D'Arville, Jeannette, Montreal, Can., indefinite.
"Dancing Violinist, The," Majestic, Chicago; Majestic, Milwaukee, 11-16.
Davis, Edwards, & Co., Orpheum, Portland, Ore.
Davis & Wasson, Majestic, Des Moines, Ia.; Colonial, Sioux City, Aug. 11-16.
Davis, Geo., Mack & Sq., Lowell, Mass.
Daugherty's Boxing Kangaroos, Selig's Zoological Gardens, Los Angeles, Cal.
Daly, Robert L., & Co., Shea's, Buffalo, 11-16.
De Groote & Lansky, Casino, Charlotte, N. C.
Delavoye & Fritz, New Grand, Minneapolis; Princess, St. Paul, 11-16.
De Vine & Williams, Orpheum, San Fran., Cal.
Delmore & Moran, Orpheum, Edmonton, Can.
Demolition, Orpheum, Winnipeg, Can.
Deleon & Davies, Majestic, Milwaukee.
De Mar, Grace, Forsyths, Atlanta, Ga.; Lexingtonville, Fla., 11-16.
De Oss, Harry, Shea's, Buffalo; Shea's, Toronto, Can., 11-16.
De Winters, Grace, Greely's, Portland, Me.
De Lesso Bros., Colonial, Harrisburg, Pa.
Demarz, Tac, Hipp., Atlantic City, N. J.
Dero, Shea's, 11-16.
De Oro, Luigi, New Brighton, Brighton Beach, N. Y., 11-16.
Diamond & Brennan, Music Hall, Brighton Beach, N. Y., 11-16.
Dotson & Gordon, St. James, Boston.
Dove, George C., Colonial, Harrisburg, Pa.
Dolan & Lenhart, Orpheum, Fla.
Dooley & Sales, 5th Ave., N. Y. C., 11-16.
Dunfee, Reynolds & Keith's, Boston, 11-16.
Dupres, Fred, Music Hall, Brighton Beach, N. Y.
Dunbar, H., Crystal Airdome, Texas City, Tex., indefinite.
Dupre, Jeanette, Wilson, Chicago, 7-9.
Du, Fay Trio, Keith's, Cleveland, 11-16.
Duttons, The, Hipp., Pittsburgh.
Duffy & Lorraine, Music Hall, Brighton Beach, N. Y.
East & Bartlett, Lexington Park, Boston.
Edna & Albert, Olesen, N. Y., indefinite.
Edmund & Cook, Todd Shows.
Edwards, Tom, Touring England.
Edwards, Gus, Old Kabaret, Orpheum, San Fran., Cal.
Edwards, Gus, Song Review, Savoy, Atantic City, N. J.
Elias, Harry, Stetson "U. T. C.," Eastern Co.
Elkhom (3), Metropolis, Chicago.
El Farto, Lexington Park, Boston.

EL REY SISTERS
THOSE UNIQUE SKATERS

El-Cota, Pantages', San Fran., Cal.
Ely, Edgar Atchison, & Co., Savoy, Atlantic City, N. J.
Elmer, Rice & Co., Majestic, Elmira, N. Y.
Emerson, (3), Nixon, Phila.
Emerson, Lillian, Bijou, Boston.
Emmy's, Karl, Pets, New Brighton, Brighton Beach, N. Y.
English & Johnson, Shea's, Toronto, Can.
Equilli Bros., Majestic, Fort Wayne, Ind.
Ernests (2), Touring England.
Ervin & Ervin, Bohmer Park, Montreal, Can.
Evans, Billy & Clara, French's New Sensation Feat Show.
Everett's Monks, Forsythe, Atlanta, Ga.
Fay & Miller, Acker's, Halifax, N. S., 11-21.
Fels Trio, Hipp., Pittsburgh.
Ferris Wheel Girls (6), Pantages', Denver.
Fern, Dixon, & Co., Keith's, Phila.
Felix & Claire, 5th Ave., N. Y. C., 11-16.
Fiedler & Shelton, Orpheum, Portland, Ore.; Orpheum, Oakland, Cal., 11-23.
Fields & Lewis, Henderson's, Coney Island, N. Y.
Fields & Lewis, Majestic, Milwaukee.
Fisher, Bud, 5th Ave., N. Y. C.
"Flying Girl Furnace, The," Phila., 11-16.
Flanagan & Edwards, Orpheum, Spokane, Wash., 11-16; Orpheum, Portland, Ore.
Florens Family, Union Sq., N. Y. C.
Florentine Singers, Bohmer Park, Montreal, Can., 11-16.
Flynn, Joe, Forsythe, Atlanta, Ga., 11-16.
Ford & Hilliard, Music Hall, Brighton Beach, N. Y.
Fox & Dolly, Temple, Detroit, 11-16.
Friendly, Dan, Keith's, Phila.
Franklin, Irene, Orpheum, Oakland, Cal.
Frei & Albert, Keith's, Phila.
Frawley & Hunt, Union Sq., N. Y. C.
Francis, Emma, & Arabs, Empress, San Diego, Cal.
Freeman & Dunham Forsythe, Atlanta, Ga.; Savoy, Atlantic City, N. J., 11-16; Miss Mix-ey" Co.
Gertt (3), Hammerstein's, N. Y. C.
Georgette, Orpheum, St. Paul, 11-16.
Gilles, Eddie, Panama Canal Show, White City, Chicago.
Gilbert & Brunnick, Republic, Los Angeles, Cal.
Gibson, Julia, Keith's, Phila., 11-16.
"Girl in the Vase, The," Empress, San Fran., Cal.
Glaser, Lulu, & Co., Orpheum, St. Paul.
Gleckler, Olga, Bijou, Boston.
Golden, Claude, Keith's, Phila.
Gordon Bros., Bohmer Park, Montreal, Can.
Golden & Hughes, Pantages', San Fran., Cal.
Gordone, Bobbie, Savoy, Atlantic City, N. J.
Gallagher & Shean, Morrison's, Rockaway Beach, N. Y.
Goldstick, Moore & King, Shea's, Buffalo, 11-16.
Golden & De Winters, Morrison's, Rockaway Beach, N. Y., 11-16.
Gordon & Rico, Keith's, Phila., 11-16.
Grimm & Elliott, Miles, Detroit, Mich.; Four Mile Creek, Erie, Pa., 11-16.
Granville, Bernard, Shea's, Toronto, Can.
Granville & Mack, Pantages', San Fran., Cal.
Brockton, Mass., 11-13.
Gordon Bros., Bohmer Park, Montreal, Can.
Grgl, Otto, Majestic, Chicago.
Hayward, Harry, & Co., Orpheum, Jacksonville, Fla.; Forsythe, Atlanta, 11-16.
Hart Sisse, Barnum & Bailey Shows, indefinite.
Hart, Harry, & Co., Orpheum, Salt Lake City, U.
Hayes, Brent, Orpheum, Oakland, Cal.
Hall, Roland & Holmes, Orpheum, Los Angeles, Cal.
Hart, Annie, "McFadden's Flats" Co.
Hamilton, Al., Musical Lyric, Virginia, Minn.; Strand, Winnipeg, Can., 11-16.
Hanson, Harry L., Strand, Winnipeg, Can.
Hessler, Sadie, Pantages' Park, Louisville.
Hall & Hunter, Bijou, Pittsburgh, 11-16.
Hart, Al, 5th Ave., N. Y. C.
Harvey, Lew, Hammerstein's, N. Y. C.
Hanlon & Hanlon, Shea's, Buffalo; Shea's, Toronto, Can., 11-16.
Helmo, Kelly & Co., Majestic, Milwaukee.
Hayden, Virginia, Dempsey, Peoria, Ill.
Haywood Sisters, Keith's, Phila., 7-9.
Hayes & Wynn, Proctor's, Albany, N. Y., 4-6.
Hanlon, John & Co., Proctor's, Albany, N. Y., 7-9.
Harris, Charley, Greely's, Portland, Me.
Harvey, Wm., & Co., Morrison's, Rockaway Beach, N. Y.; Forsythe, Atlanta, Ga., 11-16.
Hussar Trio, Majestic, Milwaukee; Orpheum, St. Paul, 11-16.
Henshaw & Avery, New Brighton, Brighton Beach, N. Y.
Herman & Shirley, Union Sq., N. Y. C.
Hevre, Happy, Empress, St. Paul.
Heywood, Ethel, Electric Park, San Antonio, Tex., 11-16.
Herz, Ralph, Forsythe, Atlanta, Ga., 11-16.
Hill & Ackerman, Touring England.
Hines & Fenton, Empress, San Fran., Cal., 11-16.
Hibbard, Ellis, Nixon, Phila.
Hilda, Mlle., Dempsey, Peoria, Ill.
Hill, Cherry & Hill, Pantages', San Fran., Cal.
Hines & Fox, Union Sq., N. Y. C., 11-16.
Howard Bros., Boston.
Houston, Henry, Shanghai, China, 4-31.
Holmes, Harry, & Co., Pantages', Denver, Colo.; Pantages', Portland, Ore., 11-16.
Holmes, Taylor, Orpheum, San Fran., Cal.
Herr & Lee, Orpheum, Toronto, Can.
"Horse Warmers, The," Pontaine Park, Louisville.
Howard's Ponies, Music Hall, Brighton Beach, N. Y.; Hammerstein's, N. Y. C., 11-16.
Howard, Dick, Keith's, Boston.
Howard, Eddy, & Co., New Brighton, Brighton Beach, N. Y.
Hurley, Frank J., Greely's, Portland, Me., 7-9; Pastime, Brunswick, 11-13.
Huling's Seals, St. James, Boston.
"I Don't Like It," Hartford, Conn.
Imhof, Conn & Coolone, Forrest Park, St. Louis; East End, Memphis, Tenn., 11-16.
Ingo, Clara, Majestic, Milwaukee.
Irwin & Herzog, Union Sq., N. Y. C.
Ismed, Shea's, Buffalo; Shea's, Toronto, Can., 11-16.
Jackson, Joe, Orpheum, Salt Lake City, U.
Jarvis & Dare, East End, Memphis, Tenn.
Jewells, Juggling (4), Orpheum, Boston.
Jim, Big, Olympic, Boston.
Johnson, Carl, Fair, Providence, Ky.; Fair, Henderson, Ky., 11-16.
Johnson, Johnny, Grand, Memphis, Tenn.
Jones, Irving, Hartford, Hartford, Conn.
Johnsons, Musical, Hammerstein's, N. Y. C., 11-16.
Juliet, Morrison's, Rockaway Beach, N. Y.
Jugeau Brothers, Orpheum, Edmonton, Can.
Kaufman, Reba & Inez, Paris, France, indefinite.
Kaufman, Hinnie, Empress, Pueblo.
Karlton & Kilford, Orpheum, Boston.
Kane, Leonard, Mack & Sq., Lowell, Mass.
Kelly & Mack, Century Roof Garden, Chicago, indefinite.
Kennedy & Kramer, 116th Street, N. Y. C., 7-16; Proctor's, 125th Street, N. Y. C., 11-13.
Kelt, Angela, & Co., Orpheum, Oakland, Cal.
Kenny, Nobody & Platt, Orpheum, Seattle, Wash.

KENNEDY and KRAMER
Direction JAMES PLUNKETT

Kelly, Andrew, Majestic, Chicago.
Kelly & Pollock, Keith's, Boston.
Kennedy & Rooney, Orpheum, Phila.
Kelly & Pollock, Keith's, Boston.
Kelly & Darling, Cohoes, N. Y., 11-16; Utica, 17; Hipp., Oswego, N. Y., 18-24.
Kelly & Mack, Empress, St. Paul.
Kendall Trio, Proctor's, Albany, N. Y.
Kelly & Judge, Pantage Park, Harrisburg, Pa.
Kent, Annie, Forsythe, Atlanta, Ga.
Keenan, Frank, & Co., 5th Ave., N. Y. C., 11-16.
"Kids from School (3)" 5th Ave., N. Y. C.
Kimball & Donovan, Lexington Park, Boston.
Kisting's Animals, Orpheum, St. Paul.
Knickerbocker Trio, Pantages' Park, Louisville.
Krause & Morton, Keith's, Phila.; Henderson's, Coney Island, N. Y.
La Blanche, Lillian, "Nomie," Great Patterson Shows, indefinite.
Lang & Hay, Waldameer Park, Erie, Pa.
Lambert, Orpheum, Oakland, Cal.
Lane & O'Donnell, Orpheum, Winnipeg, Can.
Lambert & Ball, McVickers, Chicago.
La Frances & Mack, 5th Ave., N. Y. C.
Lawton, Hammerstein's, N. Y. C.
La Ver, Arthur, Orpheum, Montreal, Can.
La Gusta, Count, Bowdoin Sq., Boston.
Lutell, Alfred, Pantages', San Fran., Cal.
Lawrence Trio, Keith's, Louisville.
Lamont Bros., & Co., Orpheum, Atlantic City, N. J.
Landry Bros., Hipp., Pittsburgh.
Lewis, Joe M., "Romany Girl" Co.
Le Grohs (4), Orpheum, Los Angeles, Cal.
Leon, Cecil, & Co., Keith's, Boston.
Leone & Dale, Miles, Detroit.
Leonard & Louie, Metropolitan, Phila., 7-9.
Leighton, Harry, & Co., Orpheum, Boston.
Levine, Clarence Trio, Shea's, Buffalo.
Letell Trio, Jacksonville, Fla.
Levy, Bert, Music Hall, Brighton Beach, N. Y., 11-16.
"Little Parisienne, The," Orpheum, Edmonton, Can.
Lilie, Carrie, Keith's, Indianapolis.

J. ALDRICH KATHARINE

LIBBEY and TRAYER
MORRISON HOTEL, CHICAGO, ILL.

Linett & Wilson, Union Sq., N. Y. C.
Livingston Trio, New Nixon, Atlantic City, N. J.
Linton & Laurence, Keith's, Phila., 11-16.
Lloyd & Whitehouse, Shea's, Buffalo; Shea's, Toronto, Can., 11-16.
Lorch Family, Touring England.
Lohse & Sterling, Empress, Salt Lake City, U.; Empress, Denver, Colo.
"Louis' Christmas," Nixon, Phila.
Lorraine & Burke, Temple, St. Paul.
Lockhart & Leddy, Bohmer Park, Montreal, Can., 11-16.
Lynch & Zeller, Keith's, Boston.
Lyons & Yosco, Morrison's, Rockaway Beach, N. Y., 11-16.
Maxwell, Harvey, & Wheeler Sisters, Billy Allen's M. C.
Mack & Rambeau, Orpheum, Los Angeles, Cal.
Mack & Williams, Orpheum, Des Moines, Ia.
Mayhew & Taylor, Orpheum, Seattle, Wash.
Matthews & Shayne, Orpheum, Salt Lake City, U.
Martinetti & Sylvester, Hipp., Pittsburgh.
Madcaps (6), Forsythe, Atlanta, Ga.
Mack, Louise, Nixon, Phila.
Mansey, Ed. & Nettie, Colonial, Harrisburg, Pa.
Manuel, Frank, Majestic, Elmira, N. Y.
Mathilda & Ellis, Bohmer Park, Montreal, Can.; 5th Ave., N. Y. C., 11-16.
Marie, Dainty, Hammerstein's, N. Y. C.
McAvoy, Dan F., Hagenbeck-Wallace Show.
McIntyre & Heath, Orpheum, Oakland, Cal.
McDoouah, Ethel, Orpheum, Edmonton, Can.
McClinnon, Carl, Orpheum, Oakland, Cal.
McFarlands, The, Majestic, Milwaukee.
McFarland, Marie, and Madame? Temple, Detroit.
McRae & Clegg, Music Hall, Brighton Beach, N. Y.
McKay & Ardine, 5th Ave., N. Y. C.
McKay, Winnie, Empress, St. Paul.
Melntyre & Heath, New Brighton, Brighton Beach, N. Y.
McManus, Musical (5), Hipp., Atlantic City, N. J.; Keith's, Phila., 11-16.
McCormack, Edward, Detroit, 11-16.
Meirin, G. B., Forrest Park, St. Louis.
Mermaids, 6 Maids, Keith's, Memphis, Tenn.
Mehlinger, Artie, Shea's, Buffalo; Shea's, Toronto, Can., 11-16.
Merrill & Otto, Henderson's, Coney Island, N. Y.
Meisteringers, Keith's, Phila., 11-16.
Millers, Juggling, Orpheum, Edmonton, Can.
Miller & Lyles, Temple, Detroit.
Middleton & Spellmeyer, Union Sq., N. Y. C.
Moran & Wiser, Orpheum, Los Angeles, Cal.
Montgomery & Moore, Keith's, Phila.
Montgomery, Marshall, Hammerstein's, N. Y. C.; Keith's, Phila., 11-16.
Montambo & Wells, Shea's, Toronto, Can.
Moore & Young, Henderson's, Coney Island, N. Y.
Monkey Hippodrome, Forsythe, Atlanta, Ga.; Jacksonville, Fla., 11-16.
Moore, Hagens & Bernard, Keith's, Louisville.
Mosher, Hayes & Mosher, New Brighton, Brighton Beach, N. Y.
Monarts, Colonial, Harrisburg, Pa.
Mooney, Jack, Union Sq., N. Y. C.
Mori Bros. (5), Shea's, Buffalo, 11-16.
Muller, Gene, Trio, Majestic, Milwaukee, Wash.
Mullen & Coogan, Orpheum, Winnipeg, Can.
Muller & Stanley, Union Sq., N. Y. C.; Music Hall, Brighton Beach, N. Y., 11-16.
Murray, Elizabeth, Shea's, Buffalo; Shea's, Toronto, Can., 11-16.
Musketeers (3), Pantage Park, Harrisburg, Pa.
Mowatt, Roy Nixon, Phila., 11-16.
Nesbit, Evelyn, Hammerstein's, N. Y. C.
Nevins & Erwood, Hammerstein's, N. Y. C.
Nederveld's Monks, Bohmer Park, Montreal, Can., 11-16.
Nichols, Nellie V., Music Hall, Brighton Beach, N. Y.
Nichols, Chas., & Croix Sisters, Pantages', San Fran., Cal.
Norris' Baboons, Shea's, Toronto, Can.
Nugent, J. C., Orpheum, Winnipeg, Can.
Oakland, Will, & Co., Henderson's, Coney Island, N. Y.
Oberita Sisters (3), Metropolitan, Phila., 7-9.
O'Day, Billy, Victoria, Charleston, S. C.; Orpheum, Jacksonville, Fla., 11-16.
O'Day, Ida, Orpheum, Los Angeles, Cal.
O'Neill, Nance, Henderson's, Coney Island, N. Y.
O'Neil & Dina, Union Sq., N. Y. C., 11-16.
Olivs, Music Hall, Brighton Beach, N. Y.
O'Farrells, The, Ringling Bros.' Circus.
Old Soldier Fiddlers, New Brighton, Brighton Beach, N. Y.
O'Meara, Gilding, Music Hall, Brighton Beach, N. Y.; Keith's, Boston, 11-16.
Orford's Elephants, Orpheum, Oakland, Cal.
Ordway, Laurie, Pantages', Oakland, Cal.; Pantages', Denver, 18-24.
Parello & Frabito, Protector Park, St. Louis.
Pantum Pole Team, Keith's, Phila.
Payton, Corse, 5th Ave., N. Y. C.; Henderson's, Coney Island, N. Y., 11-16.
Page, Helen, & Co., Temple, Detroit.
Pero & Wilson, Forsythe, Atlanta, Ga.; Jacksonville, Fla., 11-16.
Peters, Fred., & Co., Olympia, Boston.
Percival, Walter C., & Co., Union Sq., N. Y. C.
Peers, The, Hipp., Pittsburgh.
Philapelian Players, Keith's, Phila.
Pinaire Riddick, Keith's, Boston.
Pingree, Helen, & Co., St. James, Boston.
Pinto, Joe, Globe, Boston.
Piccini Troupe, New Brighton, Brighton Beach, N. Y.
Pirocoffis Troupe, Shea's, Toronto, Can.
Powers' Elephants, Fatzing Park, Harrisburg, Pa.
Price & Price, Nixon, Phila.
Primrose, Billy D., Clinton, Ill., 8-16.
Rarenscroft, Charlotte, Orpheum, Spokane, Wash.
Raymond & Caverly, Pantages', Louisville.
Randalls, The, Jacksonville, Fla.; Forsythe, Atlanta, Ga., 11-16.
Raymond, Leighton & Morse, Colonial, Harrisburg, Pa.
Ratcliff, Howard, & Co., Henderson's, Coney Island, N. Y., 11-16.
Redford & Winchester, Orpheum, Spokane, Wash.
"Relning of Bridget, The," Pantages' Park, Boston.
Remington, Joseph, & Co., Colonial, Harrisburg, Pa.
Rena, George B., & Co., Henderson's, Coney Island, N. Y., 11-16.
Rhole's Marionettes, Proctor's, Albany, N. Y.
Rio Bros (4), Touring England.
Riley, Eddie, & O'Neill Twins, Idaho Park, Youngstown, O.; Colonial, Chicago, 11-13.
Rice, Elmer & Co., Touring Europe.
Ramos (4), Nickel, Lawrence, Mass.
Richards, Geo., & Co., Empress, San Fran., Cal.
Rooney & Bent, Orpheum, Seattle, Wash.
Robler, The, Orpheum, Portland, Ore.
Rutters (4), East End, Memphis, Tenn.
Robert, Lillian, Majestic, Milwaukee.
Rosso (2), Music Hall, Brighton Beach, N. Y.
Rosalo & Delano, Henderson's, Coney Island, N. Y.
Rooney, Julia, Empress, Denver.
Rogee, Leon, Metropolitan, Phila., 7-9.
Romano Bros., Orpheum, St. Paul, 11-16.
Rosaires, The, Bijou, Battle Creek, Mich., 10-13; Bijou, Lansing, Mich., 13-15.
Santell, The Great, Touring England.
Sampson & Douglass, Empress, San Fran., Cal.
Scraps, The, Keith's, Phila., 11-16.
Sandros Bros., Hartford, Hartford, Conn.
Samarins, Orpheum, Seattle, Wash., 7-9.
Schreck & Percival, Empress, St. Paul.
Sears, Zelda, & Co., Orpheum, Salt Lake City, U.
Senon, Chas., & Mile., Pittsburgh.
"September Morn," Pantages', San Fran., Cal.
Shirley, Jessie, & Co., Keith's, Phila., 11-16.
Barbier & Richards, Keith's, Phila., 11-16.
Sinclairs (3), Touring England.
Sidney, 5th Ave., N. Y. C.

WILLIAM SISTO
A laugh, scream, riot—Booked solid U. B. O. 1436 Boyd Av., Woodhaven, N. Y. Phone 1504 W Richmond Hill.

Simons, Dancing, 5th Ave., N. Y. C., 11-16.
Sloan, Blanche, Hipp., Pittsburgh.
Smiths, Aerial, Touring Europe.
Smith, Jack & Bessie, Bohmer Park, St. Louis.
Snyder & Hallo, Orpheum, Boston.
Society Girls (6), Empress, Butte, Mont.; Empress, Spokane, Wash., 11-16.
Young Bands, The, Empress, Winnipeg, Can.
Spencer & Williams, Keith's, Boston, 11-16.
Barrett, Howard S., Revere Park, Boston.
Stroud Trio, Saratoga Lake, N. Y., 4-16.
Stanley, Rose, & Co., Atlantic City, N. J.
Stone, Louis, New Brighton, Brighton Beach, N. Y.
Sutton, Larry, Lyndon's Big Show.
Swain-Ostman Trio, Orpheum, Oakland, Cal.
Swayman, Walter,

PERFORMERS "HATE" THIS SONG, JUDGING FROM THE AVALANCHE OF REQUESTS FOR COPIES

We don't to boost this song—performers are doing it. Join The Boosters.

THE LAND OF WOO

FREEZEOUT MUSIC CO., Logansport, Ind.

Lively two-four song. Full of sentiment. They'll all whistle it. Your copy is ready.

ROUTE LIST

DRAMATIC & MUSICAL

Routes Intended for This Column Must Reach This Office No Later Than Saturday Before Day of Publication to Insure Insertion.

"All Aboard"—Lew Fields'—Forty-fourth Street Roof Garden, N. Y. C., indefinite.
Barrows' Dramatic—Bayonne, Me., 4-9.
"Bought and Paid For"—Al. A. Brady's—Tour-ing England.
"Brewster's Millions"—Suasex, N. B., 6, St. John 7-9, Fredericton 11, Bathurst 13, Campbellon 14, Caribou, Me., 15, Ft. Fairfield 16.
Calishan Dramatic—Lemont, Ill., 4-9.
Chicago Stock—Lemont, Ill., indefinite.
Carleton Stock (Varney & Montgomery, mgrs.)—Marion, Ind., indefinite.
De Voss, Flora, Co.—Rosebury, Wis., 4-9, Illis-bore 11-16.
"Damaged Goods"—Fulton, New York, 11, indefinite.
"Everywoman"—Henry W. Savage's — Portland, Ore., 10-16.
"Elixir of Youth, The"—Cort, Chicago, indefinite.
"Follies of 1913"—Florenz Ziegfeld's—New American, New York, indefinite.
Gordinier Bros.—Tahlgrove, Ill., 4-9.
"Girl and the Drummer, The" (Fred. Byers, mgr.)—McGregor, Ia., 16.
Haifeld, Jolly Frank—Brownsville, N. Y., indefinite.
"Honey Pasky"—Atlantic City, N. J., 11-16.
"Is He Quick"—Philip Bartholomae's—Boston, indefinite.
Mason, John—Stockton, Cal., 6, Modesto 7, Fresno 8, Bakersfield 9, Los Angeles 10-16.
Marks Bros.' (H. W. Marks, mgr.)—Hamilton, Can., indefinite.
Martin, Theresa L., Co.—Parsons, Kan., 4-9, Lamar, Wyo., 11-16.
Morton Players Co.—Albany, N. Y., indefinite.
"Missouri Girl, The"—Western—Norton & Kilth's —Chester, N. Y., 6, Goshen 7, New Paltz 8, Ellenville 9, Beibil 11, Bainbridge 13, Coopers-town 14, Richland Springs 15, Hamilton 16.
"Monte Cristo"—Wallace & Collins, mgrs.)—Randolph, Wis., 6, Hener Dam 7, Wauzeusa 8, Brandon 9, Oshosh 10, New London 11, Tiger-town 12, Antigo 13, Crandon 14, Rhinelander 15, Tomahawk 16.
"Missouri Girl, The"—Manlero — Merle H. Norton's—Porter, Ind., 6, Oxford 9, West Lebanon 11, Rockville 16.
"Oh! Oh! Delphine!"—Loston, Eng., indefinite.
"Pa Lady, The"—St. John, N. B., Can., 11-16.
"Pair o' Fun" (Riley O'Connor)—Leominr, Mass., 9, Far Haven, Vt., 11, Vergennes 12, Bristol 13, Woodstock 14, Bradford 15, Bethlehem, N. H., 16.
"Paragon Girls, The" (Geo. W. Gebow, mgr.)—Nantasket, Mass., indefinite.
"Printer of Udell's, That"—Gaskill & MacVitty's —Chicago, 3-23.
"Silver Wedding, The"—H. H. Fraser's—Long Branch, N. J., 6, Longacre, New York, 11, Indefinite.
"Sweetest Girl in Dixie, The"—Western—Quinn Bros'—Sault Ste. Marie, Mich., 6, 7, Manistique 8, Gladstone 9, Escanaba 10, Iron Mountain 11, Crystal Falls 12.
"Shepherd of the Hills, The"—Gaskill & MacVitty's—Chicago 3-16.
"Seven Hours in New York" (Wee & Lambert, mgrs.)—Halifax, N. S., 4-9, Truro 11, Sydney Mines 14, Sydney 16.
"Speedshirt, The" (Wee & Lambert, mgrs.)—Freehold, N. J., 6, Vineland 7, Ocean City 8, Havenstraw, N. Y., 15, Port Jervis 16.
Taylor, Laurette—Belasco, N. Y. C., indefinite.
"Uk-Tok Man of Os"—Cohan O. H., Chicago, 6-23.
"Typhoon, The"—London, Eng., indefinite.
"Town Pool, The"—Lyric, Dayton, O., indefinite.
"Uncle Tom's Cabin"—Kibble & Martin's (Wm. Kibble, mgr.)—Chicago, 4-9, Columbia, C., 11-16.
Victon, Myrtle, Co.—Corydon, Ia., 4-9.
"Within the Law"—Margaret Illington — Chicago indefinite.
"When Dreams Come True"—Philip Bartholomae's—Garrick, Chicago, indefinite.
"Within the Law"—American Play Co.'s—Elkhart, New York, indefinite.
"Well, The" (Joe. King, mgr.)—Sherburne, N. Y., 6, Canaseria 7, Baldwinsville 11, Perry 12, Woodsport 13, Lyons 14, Canandaigua 15.
"White Slave, The"—Harrisburg, Pa., 7, Johnstown 8, Altoona 9, Pittsburgh 11-16.

STOCK AND MUSICAL COMEDIES.
Permanent and Traveling.

Academy of Music Stock—Wm. Fox's—Academy, New York, indefinite.
Academy Stock (F. E. Henderson, mgr.)—Jersey City, N. J., indefinite.
Academy Stock—Washington, D. C., indefinite.
Arcade Players—Lancaster, Pa., indefinite.
Alcazar Stock—San Fran., Cal., indefinite.
Aubrey Stock, No. 1 (D. Alio Hittner, mgr.)—Huntington, W. Va., indefinite.
Alice Stock—Providence, indefinite.
Allen Musical Comedy—Akron, O., 4-9, Canton 11-16.
American Stock—Phila., 10, indefinite.
Bishop Players (H. H. Bishop, mgr.)—Oakland, Cal., indefinite.
Burns' Stock (Paul Burns, mgr.)—National, Philadelphia, indefinite.
Bubier, Richard, Stock (A. G. Delamater, mgr.)—Columbus, O., indefinite.
Bessey, Jack, Stock—Aldrome, Dubuque, Ia., indefinite.
Barrett Players (J. R. Barrett, mgr.)—Haselton, Pa., indefinite.
Broadway Players—Lawrence, Kan., 4-11.
Baldwin-Melville Stock—Buffalo, indefinite.
Boyer, Nancy, Stock—Jersey City, N. J.—indefinite.
Broadway Stock—Springfield, Mass., indefinite.
Bryant, Marguerite, Stock (Obsa. Kramer, mgr.) —Mokeesport, Pa., indefinite.
Bayles-Hicks Stock—Fall River, Mass., indefinite.
Bralnbridge Musical Stock—Minneapolis, indefinite.
Bryant, Billy, Stock (San Bryant, mgr.)—New Boston, O., 4-9.
Bonstelle, Jessie, Stock—Detroit, Mich., indefinite.
Crescent Players—B. F. Keith's—Brooklyn, N. Y., indefinite.
Colonial Stock (Holden & Edwards, mgrs.)—Indianapolis, Ind., indefinite.
Chicago Stock (Brandon—Milford, Mass., 11-16.
Colonial Stock—Cleveland, O., indefinite.
Columbia Players—Washington, indefinite.
Colonial Stock—Salt Lake City, U., indefinite.
Cook & Hans' Comedy—Sayre, Pa., indefinite.
Colonial Stock (Cortland Hopkins, mgr.)—Invercrow, N. S., 4-9, Fort Hood 11-15, St. Peters, 14-16.
Cornell-Price Players—E. Jordan, Mich., 4-9, Hart 11-16.
Dougherty Stock—Carthage, Mo., 3-9.
Davis Stock (Harry Davis, mgr.) — Pittsburgh, Pa., indefinite.
Dudley, Frank, & Associate Players — Galveston, Tex., indefinite.
Drama Players (K. Weston, mgr.)—Lovell, Mass., indefinite.
Davidson Stock—Milwaukee, indefinite.
Dillon & King's Musical Comedy—Oakland, Cal., indefinite.
Dominion Stock—Ottawa, Can., indefinite.
De Grocte Stock (Ed. De Groote, mgr.)—Charlotte, N. C., indefinite.
Dramatic Stock—St. Louis, indefinite.
Delmar & King's Musical Comedy—Denver, Col., indefinite.
Delmar Stock—St. Louis, indefinite.
Doyle Stock—Decatur, Ill., indefinite.
Dowell Stock—Milwaukee, indefinite.
Empire Stock (Bergman & Todd, mgrs.)—Lansing, Mich., indefinite.
Fisig Stock (Aug. H. Fisig, mgr.) — Escanaba, Mich., indefinite.
Fritz & Lawler Stock—Antwerp, N. Y., 4-9, Gouverneur 11-16.
Feely-Dustin Co.—Denver, Col., indefinite.
Ferguson Players' Stock—Lynn, Mass., 4-16.
Greenpoint Players—B. F. Keith's—Brooklyn, N. Y., indefinite.
Glaser Stock (W. B. Garyn, mgr.)—Cleveland, O., indefinite.
Gorman Bros.' Stock—B. F. Keith's—Brooklyn, N. Y., indefinite.
Gayety Theatre Stock (Chas. Franklyn, mgr.)—Hoboken, N. J., indefinite.
Gem Comedy Stock (Louis Barr, mgr.)—Brooklyn, N. Y., indefinite.
Grayce, Helen, Stock—Glens Falls, N. Y., indefinite.
Gallup Stock (Bert R. Gallup, mgr.)—Brookfield, Mo., indefinite.
Garside Stock—Iron Mountain, Mich., 4-9.
Gorman, J. W., Co.—Portland, Me., indefinite.
Gorman, J. W., Co.—Haverhill, Mass., indefinite.
Gorman, J. W., Co.—Worcester, Mass., indefinite.
Gorman, J. W., Co.—Medford, Mass., indefinite.
Gorman, J. W., Co.—Auburndale, Mass.; indefinite.
Gorman, J. W., Co.—Salem, Mass., indefinite.
Gorman, J. W., Co.—Lowell, Mass., indefinite.
Gorman, J. W., Co.—Dover, N. H., indefinite.
Gorman, J. W., Co.—Lynn, Mass., indefinite.
Gorman, J. W., Co.—Lewiston, Me., indefinite.
Gorman, J. W., Co.—Newport, Me., indefinite.
Hayward, Grayce (Geo. M. Gatts, mgr.)—Warrington, Chicago, indefinite.
Huntington, Wright.—St. Paul, Minn., indefinite.
Higler-Harrington Stock—Mobile, Ala., indefinite.
Hartford Stock—Hartford, Conn., indefinite.
Hayes, Lucy, Players—Grand Island, Neb. 4-9, Seattle 11-16.
Hall Players—Altoona, Pa., indefinite.
Hudson Stock—Hoboken, N. J., indefinite.
Hamp-Stock—Charleston, S. C., indefinite.
Hillman's Ideal Stock (Harry Sobus, mgr.)—Webb City, Mo., indefinite; Carthage, Kan., 11-16.
Horne Stock—Akron, O., indefinite.
Hutchinson Musical Stock—Okmulgee, Okla., 4-9.
Hillman's Ideal Stock—Omaha, Neb., indefinite.
Homes Stock—Providence, R. I., indefinite.
Jefferson Theatre Stock (Julius Calm, mgr.)—Portland, indefinite.
Keyes Sisters Stock (C. A. Keyes, mgr.)—Clarksburg, W. Va., indefinite.
Kelly, Wm. J., Stock (Ed. Kelly, mgr.)—Salt Lake City, indefinite.
Keith Stock—Portland, Me., indefinite.
Klein & Gazzolo Stock—Baltimore, Md., indefinite.
Kovacs Stock (Fdw. A. Kovacs, mgr.) — Perth Amboy, N. J., indefinite.
King Dramatic (Chas. F. King, mgr.) — Living-ston, Mont., indefinite.
Knickerbocker Stock—Eugene J. Murphy's, No. 1 (Washington, D. C., indefinite, 11-16.
Knickerbocker Stock—Eugene J. Murphy's, No. 2 —Decatur, Ill., 4-9.
Keith Stock—Toledo, O., indefinite.
Kirk, Gladys, Co.—Bar Harbor, Me., 4-9.
Kelly-Brennan Co.—Boyne City, Mich., 4-9, Ed-ourtte 11-16.
Lang, Eva, & Players (O. D. Woodward, mgr.)—Gardner, Kan., indefinite.
Lorch Stock (Theodore Lorch, mgr.)—Passaic, N. J., indefinite.
Lilley Stock—Chillicothe, O., indefinite.
Lyceum Stock (Fox & King, mgrs.)—Ogden, U., indefinite.
Longacre Stock (Wee & Lambert, mgrs.)—Hagerstown, Md., 6-9, Cumberland 11-16.
Lyceum Stock—San Diego, Cal., indefinite.
Lonergan Players—Lynn, Mass., indefinite.
Lytell-Vaughan Stock—Albany, N. Y., 4-9.
Lattimore Stock—Lowell, Mass., indefinite.
Matthew-Elliott Co.—Lima, O., indefinite.
Morrison Stock (Lindsey Morrison, mgr.)—Lynn, Mass., indefinite.
Marat Stock—Indianapolis, indefinite.
Mountain Players—Cumberland, Md., indefinite.
Murdock Square Players—Lowell, Mass., 11, indefinite.
Monaco Stock (Oliver Morosco, mgr.)—Los Angeles, Cal., indefinite.
Majestic Stock—Topeka, Kan., indefinite.
Manhattan English Musical Opera House, New York City, indefinite.
Manhattan Opera Co.—Scranton, N. J., indefinite.
Modern Drama Players (O. G. Munthe, mgr.)—Chicago, indefinite.
Manhattan Opera Co.—Elmira, N. Y., indefinite.
Mayer Stock—Hamilton, Can., indefinite.
Maher Stock (Phil Maher, mgr.)—Carthage, N. Y., indefinite.
Majestic Stock—Texas City, Tex., indefinite.
Metropolitan Stock (Clifford Reeves, mgr.)—Moberly, Mo., 4-9.
Morton Comedy Opera—Albany, N. Y., indefinite.
National Stock—Washington, D. C., indefinite.
National Stock—Washington, D. C., indefinite.
Northampton Players—Holyoke, Mass., indefinite.
Obrecht Stock (Christy Obrecht, mgr.)—La Crosse, Wis., indefinite.
Orpheum Players (Frank Williams, mgr.)—Philadelphia, indefinite.
Opera House Stock (Reed & Zabriskie, mgrs.)—Paterson, N. J., indefinite.
Orpheum Stock (Frank Oliver, mgr.)—La Fayette, Ind., indefinite.
Orpheum Players—Ft. Williams, mgr.)—Oshkosh, Wis., indefinite.
Orpheum Players—Montreal, Can., indefinite.
Orpheum Players—Ogdensburg, N. Y., indefinite.
Poll Stock (Gordon Wrighter, mgr.)—Springfield, Mass., indefinite.
Pritchard's Select Players—Orpheum, Hancock, Mich., indefinite.
Poll Players (James Thatcher, mgr.)—Washington, D. C., indefinite.
Payton, Joe, Stock—Newark, N. J., indefinite.
Princess Players (G. L. Richards, mgr.)—Tacoma, Wash., indefinite.
Princess Stock (Elbert & Getchell, mgrs.)—Des Moines, Ia., indefinite.
Pearl Stock (A. A. Webster, mgr.) — Vallamont Park, Williamsport, Pa., indefinite.
Perucki-Gypsene Stock (A. Perucki, mgr.)—New Orleans, indefinite.
Poll Stock—Waterbury, Conn., indefinite.
Poll Stock—Wilkes-Barre, Pa., indefinite.
Poll Stock—Hartford, Conn., indefinite.
Poll Stock—Scranton, Pa., indefinite.
Poll Stock—Worcester, Mass., indefinite.
Panama Stock—Fall River, Mass., till Aug. 23.
Portland Stock—Portland, Me., indefinite.
Pollard Opera—Vancouver, B. C., Can., 4-9.
Quality Players—Bridgeton, N. J., indefinite.
Reed, Roma—Ottawa, Can., indefinite.
Reynolds & Ross Players (Billy Ross, mgr.)—Salt Lake City, U., indefinite.
Renfrow Stock—Texas City, Tex., indefinite.
Robinson, Jack, & Peaches Musical Stock—Independence 10-16.
Rusk-Hoskins Stock—Jefferson, Auburn, N. Y., indefinite.
Stanley Stock—London, Ont., indefinite.
Stanisch Players—Binghamton, N. Y., indefinite.
St. Clair Stock (Harry St. Clair, mgr.)—Brandon, Man., indefinite.
Sayles, Francis, Players (F. H. Sayles, mgr.)—Richmond, Ind., indefinite.
Stanton's Musical Comedy (Jos. Stanton, mgr.)—Denver, Col., indefinite.
Spooner, F. E., Stock—San Angelo, Tex., indefinite.
Suburban Park Stock—St. Louis, indefinite.
Sherman Stock—Burlington, Ia., indefinite.
Stanford Players (Maurice Stanford, mgr.)—Wildwood, N. J., indefinite.
Stewart Stock—London, Can., indefinite.
Temple Theatre Stock (F. Falkner, mgr.)—Camden, N. J., indefinite.
Temple Stock—Hamilton, Can., indefinite.
Tivoli Stock—San Fran., Cal., indefinite.
Underwood & Bishop's Players—Oakland, Cal., indefinite.
Van Dyke & Eaton Stock (F. Mack, mgr.)—Des Moines, Ia., till Oct. 1.
Winninger Players (John D. Winninger, mgr.)—Minneapolis, Minn., indefinite.
Wolfe Stock (J. A. Wolfe, mgr.)—Wichita, Kan., indefinite.
Whitney Stock—Welsh & Welbourn's—Sandusky, Mich., 3-9.
Wieting Stock—Syracuse, N. Y., indefinite.
Washington Theatre Stock—Detroit, indefinite.
Youngstown Players—Youngstown, O., indefinite.
Young-Adams Stock—(Ed. Wilson Young, mgr.)—Halifax, N. S., Can., indefinite.

COMPANIES IN VAUDEVILLE PLAYS.

American Players (Vin Richmond, mgr.)—Warsaw, Ind., 4-9.
Baker Stock Musical Tabloid—Denver, Col., indefinite.

VAUDEVILLE SHOWS.

Todd, Wm.—Marion, O., 4-9.
White Show—Bellefield N. Dak., 6, Scutinel, Rute 7, Brach 8, Glendive, Mon., 9, Fulton 11, Miles City 12, Rosebud 13, Forsythe 14, Hysham 15, Custer 16.

BURLESQUE SHOWS.

American Beauties (Dave Guran, mgr.)—Star and Garter, Chicago, 9-16.
Avenue Theatre Show (Jos. Weedon, mgr.)—Detroit, Mich., indefinite.
Batman Show (Jack Singer, mgr.)—Gayety, Detroit, Aug. 4-9, Empire, Toledo, 11-16.
Beauty, Youth and Folly (Wm. V. Jennings, mgr.)—Altoona 14.
Big Frolic—Morton, (Hl. Daley, mgr.)—Harrisburg, Pa., 9, Altoona 11, Johnstowns 12.
Beauty Parade (Ec. Shaefer, mgr.)—Albany Aug. 9-16.
Baird's, Blanche, Big Show (Billy Dunn, mgr.)—Olympic, Cincinnati 11-16.
Broadway Girls (Louis Oberworth, mgr.)—Gayety, Baltimore, indefinite.
Ginger Girls—Ed. Wrothe—Chicago, indefinite.
Golden Crook—Jacobs & Jermou (Jas. Fulton, mgr.)—Star, Brie, 9-16.
Honeymoon Girls (Harry Leonl, mgr.)—Bronx, N. Y., indefinite.
Hastings, Harry (Jack Levy, mgr.)—Altoona, Pa., 9, Columbia, Chicago, 9-16.
High Life Girls (Frank Calder, owner and mgr.) —Howard, Boston, 11-16, Grand, Boston, 13-16.
Monte Carlo Girls (Tom Sullivan, mgr.)—Cadillac, Detroit, indefinite.
Marion's Own—Empire, Hoboken, 9, Empire, Albany, 11-16.
Rose Sydell's London Belles (W. S. Campbell, mgr.)—Casino, Bklyn., 9-16.
Wilson's, Kitty (Dan Kelly, mgr.)—Casino, Phila., 10-23.

MINSTRELS.

De Rue Bros.'—Amenia, N. Y., 6, Millerton 7, Red Hook 8, Pine Plains 9.
Field, Al G.—Mangum, N. Y., 7, Bradford, Pa., 8, Salamanca, N. Y., 9, Hornell 11, Corning 12, Elmira 13, Cortland 14, Ithaca 15, Utica 16.

BANDS AND ORCHESTRAS.

Alexander's Band—Woodside Park, Phila., indefinite.
Berringer's Orchestra—Ludlow Lagoon, Cincinnati, indefinite.
Ballman's Band—Forest Park, Chicago, indefinite.
Chevalier, R. B., Emanuel Band—Riverview Park, Chicago, indefinite.
Cavallo's Band—Forest Park, St. Louis, indefinite.
Creatore's Band—Omaha, Neb., indefinite.
Cincinnati Symphony Orchestra—Cincinnati, indefinite.
Davtio's Italian Band—Pt. Breese Park, Phila., indefinite.
Eppel's Orchestra—Lake Okobaji, Lynn, Mass., indefinite.
Fischer Orchestra—Park Casino, Itonoa, Pa., indefinite.
Ferrullo's Band—Delmar Garden, St. Louis, indefinite.
Genaro's Orchestra—Forest Park, Chicago, indefinite.
Kryl, Bohumir, and Band—La Feer, Mich., 6, Alma 10, St. Johns 11, Muskegon 12, Scottville 13, Ludington 14, Manistee 15, Traverse City 16.
Lily's Concert Band—Washington Park, Phila., indefinite.
Lepi, Wassili, Orchestra — Willow Grove Park, Phila., indefinite.
Lynott's Band—Laval, Carbondale, Pa., indefinite.
Lower's Band—Toledo, O., indefinite.
Lombardi's Band—Minneapolis, indefinite.
Lombardi's Band—Milwaukee, indefinite.
Marine Band—Forest Park, Chicago, indefinite.
Natiello's Band—Pontiac, Louisville, indefinite.
Ohlmeyer's Band—Seattle, Wash., indefinite.
Pike's Orchestra—Logansport, Ind., indefinite.
Phillipoi's Band—Lake Contrary Park, St. Joseph, Mich., indefinite.
Vessels's Band—Steel Pier, Atlantic City, N. J., indefinite.
Velero's Band—Point Breeze Park, Phila., indefinite.
Veleno's Band—Point Breeze Park, Phila., indefinite
Zito's Brass Band—Palisades Park, N. J., indefinite.

CIRCUSES.

Barnum & Bailey—Omaha, Neb., 6, Columbus 7, Grand Island 8, Hastings 9, Lincoln 10, Ia., 12.
Barnes, Al. G.—Ottawa, Kan., 6, Emporia 7, Newto 8, Wichita 9, Wellington 11, Winfield 12, Arkansas City 13, Ponca City, Oklahoma, 14, Perry-vale 16.
Buckskin Ben's Wild West—St. Paul, Minn., 3-9, Milwaukee 10-16.
Downie & Wortham—Athol, Mass., 6, Greenfield 7, Charlemont 8, No. Adams 9, Pittsfield 11, Great Barrington 12.
Gentry Bros.—Chicago 6, E. Chicago, Ind., 7, Blue Island, Ill., 8, Harvey 9, Chicago Heights 11, Whiting, Ind., 12.
Golmar Bros.—Ashland, Wis., 6, Ironwood, Mich., 7, Iron River 8, Iron Mountain 9, Menominee 11, Menominee 12, Two Rivers, Wis., 13, Shawano 14, Rhinelander 15, Antigo 16.
Hagenbeck-Wallace—Shuffalo, N. Y., Newcastle 11, Dayton, O., 8, Richmond, Ind., 9, Wood 11, Noblesville 11, New Castle 12, Muncie 14, Rushville 15, Anderson 16.
Honest Bill's Show—Savannah, Kan., 6, Erie 7, Thayer 8, Altoona 9.
Jones, Johnny J.—Dubois, Pa., 4-9, Wellsville, O., 11-16.
101 Ranch Wild West—Miller Bros. & Arlington's —Green Bay, Wis., 6, Wausau 7, Tomah 8, La Crosse 9, Minneapolis, Minn., 11, 12, St. Paul 13, Mankato 14, Northfield, Minn., 15, Albert Lea 16.
Ringling Bros.'—Billing, Mon., 6, Lewistown 7, Great Falls 8, Billings 9.
Robbins', Frank A.—Liberty, N. Y., 6, Roscoe 7, Downsville 8, Margaretville 9, Delhi 11, New Berlin 12, Richfield Springs 13, Waterville 14, Norwich 15, Greene 16.
Renta Bros.—Williamsport, N. Y., 6, Minneville 7, Auaable Forks 8.
Sells-Floto—Lindsay, Ont., Can., 6, Belleville 7, Kingston 8, Brockville 9, Cornwall 11.
Silver Family—Mendon, Mich., 6, Richmond 7, Armada 8, Romeo 9.
Sartelle, Sig.—Plattsburgh, N. J., 6, Perth Amboy 7, Long Branch 8, Red Bank 9.
Tompkins' Char. & Wild West — Fortville, N. Y., 6, Bolivar 7, Prattsburgh 8.
Thompson's Mammoth Tent Shows (Frank H. Thompson, mgr.)—Van Orin, Ill., 4-7, Green Oak 8-10, Dover 11-16.
Young Buffalo-Col. Cummins—Perth Amboy, N. J., 6, Long Branch 7, Red Bank 8, Asbury Park 9, New Brunswick 11, Lambertville 12, Bristoll, Pa., 13, Bridgeton, N. J., 14, Vineland 15, Ocean City 16.

FILM SHOWS.

Atop of the World in Moving Pictures—Beverly E. Dobbs' (Joseph Conoly, mgr.)—London, Eng., indefinite.
Atop of the World in Moving Pictures—Beverly E. Dobbs' (Joseph Conoly, mgr.)—Portland, Ore., indefinite.
Atop of the World in Moving Pictures—Beverly E. Dobbs' (Joseph Conoly, mgr.)—Honolulu, H. I., indefinite.
Atop of the World in Moving Pictures—Beverly E. Dobbs' (Joseph Conoly, mgr.)—Sydney, N. S. W., indefinite.
Becque's Film Show—Calicoon, N. Y., 9.
Capt. Scott Pictures—Chicago, indefinite.
Capt. Scott Pictures—Lyric, New York, 4-10.
Cook's Travel Pictures—Denver, Col., 3-9.
Kinemacolor Pictures — Kalamazoo, Mich., indefinite.
"North of 53"—Lyceum, New York, indefinite.
"Quo Vadis?"—Kleine-Cines Co.—Astor, New York, indefinite.
"Quo Vadis?"—Kleine-Cines Co.—Victoria, Chicago, indefinite.
"Quo Vadis?"—Kleine-Cines Co.—Garrick, Phila-delphia, 4-16.
"Quo Vadis?"—Kleine-Cines Co.—Academy of Music, Baltimore, indefinite.
"Quo Vadis?"—Kleine-Cines Co.—Buffalo, indefinite.
"Quo Vadis?"—Kleine-Cines Co.—Alhambra, New York, 4, indefinite.
Rainey, Paul J.—Chicago, indefinite.

CARNIVALS.

Adams' Greater Exposition—Ritzebeth City, N. C., 4-9, Roanoke 11-16.
Buckskin Ben Show—St. Paul, Minn., 3-10.
Campbell's United Shows—Sheridan, Mo., 4-9.
Cetlin & Campbell Shows (Jos. Berger, mgr.)—Nyack, N. Y., 4-9.
Ferari's, Col. Francis, Shows United—Stratford, Ont., Can., 4-9, Hamilton 11-16.
Great Patterson Show—Valley City, N. Dak., 4-9, Jamestown 11-16.
Great Empire Exposition—Windber, Pa., 4-9, Punxsutawney, N. Y., 11-16.
Great Griffith Show—Arnold's Park, Ia., indefinite.
Great Southern Shows—Manistique, Mich., 4-9.
Greater New England—Plymouth, Mass., 4-9.
Hoosier Amuse Co.—Fairburg, Ill., 4-9.
Hunter Shows—Lancaster, Pa., 4-9.
Hopkins' Greater Shows (Ed. W. Arthur, mgr.)—Lambertville, N. J., 4-9, Trenton 11-16.
Jones, Johnny J., Exposition Shows—Du Bois, Pa., 4-9.
Kennedy, Con. T., Shows—Swift Current, Sask., Can., 6, 7, Ft. William, Ont., 11-16.
Krause Greater Exposition—Seville, N. Y., 4-9.
Longe Model Shows—Port Norfolk, Va., 4-9.
Liberty Exposition—Ayer, Mass., 4-9.
Lona Park Shows—Brockton, Mass., 4-9.
Miller Greater Show—Milwaukee, Wis., 4-9, Green Bay 11-16.
Metropolitan Shows—Trenton, O., 4-9, Wellston, O., 11-16.
Nixon's Hippodrome—Salem, W. Va., 4-9.
Rutherford Greater Shows (Ed. Levy & Polack, mgr.)—Cheboygan, Mich., 4-9, Alpena 11-16.
Ryan & Dove Water Carnival—Boise, Ida., 4-9, Baker City, Ore., 11-16.
Southern Amuse. Co.—Alva, O., 4-9, Winfield, Kan., 11-16.
Smith, John R., Shows—Emporia, Pa., 4-9, Revere 11-16.
Sheesley Shows—Owensboro, Ky., 4-9.
Wertham & Allen—St. Paul, Minn., 3-10, Decatur, Ill., 11-16.

MISCELLANEOUS.

Mascot (Horse)—Elgin, Brighton, Eng., 4-9, Hipp, Eastbourne, 11-16.
New York Amuse. Co.—Wheeling, W. Va., indefinite.
Opels, The—Store, Ill., 6, Goldston 7, Sanford 8, Siler City 9.
Pamahasika Show, No. 1 (G. B. Pamahasika, mgr.)—Lyric, Dayton, O., indefinite, Grand Opera House, Pittsburgh, Pa., indefinite.
Pamahasika Show, No. 2 (Wm. Pamahasika, mgr.)—Lyric, Dayton, O., indefinite, Grand Opera House, Pittsburgh, Pa., indefinite.
Smith, Mysterious—Rutland, Ill., 6, Milledgeville 7, Chadwick 8, Morrison 9, Fulton 11, Hooppole 12, Albany 12, Belleville 13, Lake Mills 14, Portage 15, Baraboo 16.
Woodward's Big Tent Show (Harry A. Woodward, mgr.)—Digby, Nova Scotia, 6, Annapolis 7, Windsor 8, Wolfville 9, Canning 11, Kentville 12, Middleton 13, Bridgetown 14, Lawrencetown 15, Hantsport 16.

OUT OF TOWN NEWS

Los Angeles, Cal.—Auditorium (L. E. Behymer, mgr.)—Players every Wednesday and Friday evenings.
Burbank (Oliver Morosco, mgr.)—"Madame Sherry," indefinite.
Morosco—Week July 28 and week: included: Porter J. White, in "Scandal"; Ruth Hennessy, Booth Trio, Emma Francis and her Arabian Mirrored Dancers, Kelsey, Morris and Beasley, and pictures.
Majestic (Oliver Morosco, mgr.)—John Mason, in "As a Man Thinks," Aug. 11.
Monaco—Forepaugh (Oliver Morosco, mgr.)—"Hawthorne of the U. S. A." indefinite.
Orpheum (Clarence Drown, mgr.)—Bill week of Aug. 4: Ethel Green, Mack and Walker, Three Bedlic Fairys, Ida O'Day, McIntyre and Heath, Hanlon and Clifton, Mack and Mack, and Wiser, "The Trained Nurses," and the Four Lukens.
Pantages' (Carl Walker, mgr.)—Bill July 28 and week included: Alisky's Ten Hawaiian Secretaries, Alexander, Scholle Oliver, Coogan and Fox, Florens Trio, Zaifredo, and pictures.
Burbank (Bob Hilliard, mgr.)—Bill 28 and week included: Royal Male Quartette, De Voy Trio, Carnival of Venice, Hilliard and Le Roy and Hall, Lorriane, and "Pathe's Weekly."
Crown's Dime Theatre, Broadway and the Lyceum, motion pictures.
Note.—Oliver Morosco has made a flat offer of $10,000 to Henry W. Savage for the rights to present, at the Burbank Theatre, Franz Lehar's "Merry Widow."

San Diego, Cal.—Spreckels (Dodge & Heyward, mgrs.) John Mason, in "As a Man Thinks," Aug. 17, 18.
Lyceum—The Dowell Stock Co. presented "A Paris Graduate" week of July 28.
Pantages' Savoy, S. A. Patterson, mgr.)—Bill week of Aug. 4: Alisky's Hawaiian Serenaders, Scott Brady and company, Belle Oliver, Coogan and Fox, Florens Trio, Zaifredo, and motion pictures.
Bijou (S. & C. J. M. Cooke, mgr.)—Bill week of 4: Porter J. White and company, Thomas and Bingham and Booth Trio, Hilliard and Kennedy, Morris and Beasley, and pictures.
Princess, Isis and Majestic, motion pictures.
Note.—Several of the smaller picture houses are having trouble with the operators, the disagreement being over the hours, which conflicted with the union rules..... Ringling Bros.' Circus is announced to show here Sept. 11.

Jacksonville, Fla.—Orpheum (Charles A. Leard, mgr.)—The Nikito Japanese Troupe, Geo. Abney and company, Karl Sintzer, and Shriner and Richards. Good business.

Duval (Wm. Delcher, mgr.)—This house will re-open in a few weeks with Schubert bookings.
Princess (O. F. Hall, mgr.)—Moving pictures and Mcanalian and Otto, and McGowan and Harris, singers. Biggest business of the season.
Imperial (N. W. Redmond, mgr.)—Moving pictures, and Schart and Bennett, singers, to capacity business.
Grand (F. T. Montgomery, mgr.)—Moving pictures, and De Grant and McClellan, singers. Excellent business.
Savoy, Pastime and Phoenix, moving pictures.

Saint John, Can.—Nickel, Gertrude Townsend, in songs; Tiny Dot and Leo, child entertainers, in character songs and dances, and the moving pictures.
Lyric.—Vaudeville and moving pictures.
Gem.—A. P. Cameron, in songs, and moving pictures.
Unique, Star and Empress, moving pictures only.
Notes.—The Opera House, dark for the past few weeks, will open with "Brewster's Millions," Aug. 21. "The Final Bell" will follow next week, "The Chocolate Soldier" 21-23..... Manager Spencer will close his Lyric Theatre 2, and will install new opera chairs and redecorate the interior. He intends to start down the Unique Theatre upon re-opening the lyric, for the purpose of installing a new front..... Howe's Great London Shows were here 4 ..... A. E. Wills, manager for Henry L. Brown, of Philadelphia; the contractor of Keith's New Brunswick Theatre here: Fred E. Westover, the architect, also of Philadelphia: E. F. Albee and A. Paul Keith arrived in town 7-8 for the purpose of making an official examination of the Imperial Theatre. The management of the Imperial has offered to give the opening night's receipts to charity, and a committee has been appointed to arrange for a big concert, the entire proceeds to be divided between the Catholic and Protestant Orphan Asylums. The opening will occur late this month, and so far as can be learned the proscenium will consist of moving pictures and high class singing or musical acts. Admission will be five and ten cents. The Nickel, which is under lease for three years, will be closed, according to the local management.

Vancouver, Can.—Imperial (E. J. McDonald, mgr.) Follard Opera Co. presented "The Belle of New York" week of July 28.
Avenue (Geo. B. Howard, mgr.)—Avenue Players presented "Nobody's Widow" week of 28.
Empress (Lawrence & Satchell, mgrs.)—Del S. Lawrence Stock Co. presented "Seven Days" week of 28.

Oshkosh (James Pilling, mgr.)—Bill week of Aug. 4: The Zanoras, Ed. Morton and Bill, Evans and Vincci, and La Scamabule.
Pantages' (J. Graham, mgr.)—Bill week of 4: Lottie Mayer and Girls, Gus Binbery, Marion and Dey, Tojetti and Bennett, Billy Mann, Clayton and Lorraine, and Alfredo Marshall.
Columbia (J. S. Nucnis, mgr.)—Vaudeville and pictures.
Panama (Bob Unsworth, mgr.)—For week of 4: Heller, in an illusion act; Alby and Dye Lawton, singing specialties and pictures.
Grand (F. Smith, mgr.)—Burlesque, musical stock company.

Dominion, National, Bijou, Maple Leaf and Globe, motion pictures.
Norne.—Alby and Wee Lawrance, who are playing an indefinite engagement at Pantages Theatre are nephews of Festa Tilley, the well known London star.....Prebble Boston, of the Kansas City Stock Co., was here for the past year, has left for an extended trip East.....Lee Light, of the Lee Light Theatre and Light, who had been in Vancouver for some time, opened their second house, the Dominion, at Winnipeg.....Ringling Bros.' Circus is booked to appear here Aug. 19.

Edmonton, Can.—Empire, Stella Mayhew and Billie Taylor scored heavily here July 21-23. Empire (E. L. Agnew, mgr.)—Bill week of 28 is "Honor is Satisfied;" Alma Youlin, Ward Baker, Kennedy, Nobody and Platt, Mack and Willard; and Mills Brothers presented a sketch, "Texas," in pictures, 24-26, drew well.
Pantages' (Alex. Carter, magician, mystified big audience 21 and week, and the Frank Mills Players presented a sketch as specialty. Others were: Carmen and Roberts, Raymond and Hall, and the Four Baldwins.
Lyceum.—The Lyceum Players presented "The Girl of the Golden West" week of 28.
Norne.—Jack Dillon, brother of Arthur, opened a roller rink in Edmonton, South.....Thomas Cole, of Toronto, has leased the Lyceum Theatre.....Business men of Edmonton have presented a petition to the city council, asking that circuses

NEW YORK THEATRES.

F. F. Proctor's 5th Ave. B'way & 28th St. Daily Mat., 25c. Eve. 25c to $1. CONCERTS 11 A.M., The Great Cormack, I.A Sun., 2.15 & 8.15 All-Star Bills from School to CASTLELANE.

CORSE PAYTON "BUD" FISHER
PRINCE FLORO, BELLE ADAIR, ALBERT HART, COLE & DENT, FRANCE & McNAB, "Three Kids"

ELTINGE THEATRE, 42d St. W. of B'way. Eves. at 8.15. Mats. Wed. and Sat., 2.15. Wed. Mats. Popular.
THE AMERICAN PLAY CO. PRESENTS
WITHIN THE LAW
A NEW PLAY of TO-DAY. NOTABLE CAST OF WELL-KNOWN PLAYERS.

CORT THEATRE 48th St., Just E. of B'way. Telephone Bryant 46.
Direction of John Cort.
Eves. 8.30. Mats. Wed. and Sat. 2.30.
OLIVER MOROSCO PRESENTS
LAURETTE TAYLOR
In the Comedy of Youth, **PEG O' MY HEART.**
By J. HARTLEY MANNERS.

NEW AMSTERDAM 42d St., near B'way. Eves., 8.15. Mats. Wed. & Sat., 2.15
KLAW & ERLANGER, Managers
Coolest Theatre in the World—THE ONE BIG SUMMER SHOW
ZIEGFELD FOLLIES
(Series of 1913.) Staged by Julian Mitchell
Remarkable Cast—IDEAL ZIEGFELD CHORUS 100

WINTER GARDEN B'WAY and 50th ST.
'Phone 9260 Columbus
Evenings at 8.30. Mats. Tues., Thurs. and Sat., 2.10
BIGGEST SPECTACLE AND GREATEST CAST IN THE WORLD
The PASSING SHOW of 1913
(STAGED BY NED WAYBURN)

LEW FIELDS' 44th ST. ROOF GARDEN
Just West of Broadway. 'Phone 7292 Bryant.
Every Evening at 8.15 (except Sunday)
LEW FIELDS in "ALL ABOARD"
With GEORGE W. MONROE—CARTER DE HAVEN

THEODORE MORSE'S
OVERNIGHT SENSATIONAL SONG HIT
BOBBIN' UP AND DOWN

CHORUS
We'll go out on the ocean,
Bobbin' up and down,
Bobbin' up and down.
Oh, what a motion——
Bobbin' up and down,
Bobbin' up and down.
It's a funny ship,
And you'll take a dip
In the briny howey, if your feet should slip.
All the fun and the dishes
Are bobbin' up and down,
Bobbin' up and down.
Even the fishes
Are bobbin' up and down.
See the Captain and the Crew;
Everybody, even you,
Keep bobbin', bobbin', bobbin' up and down.

SINGLE OR DOUBLE VERSION
A REAL NOVELTY
ADDRESS ALL MAIL TO
THEODORE MORSE MUSIC CO.
143-145 WEST 40th STREET
Through to 1437 BROADWAY, NEW YORK
NAT VINCENT, Prof. Mgr.
PHILADELPHIA
DAD'S HOTEL, MILTON STEVENS
CHICAGO OFFICE
145 NORTH CLARK ST.
ROGER GRAHAM, Prof. Mgr.

TO LEADERS
Send for Our Band and Orchestra Catalog
THE STANDARD BALLAD OF ALL TIME
DEAR OLD GIRL
By THEO. MORSE

STOCK NEWS

GIVE AND TAKE.

One of the quickest theatrical deals on record is reported from Springfield, Mass. Some rather warm competition exists between the Poli Theatre and the new Broadway, both playing stock. Several weeks ago the Poli people engaged Louise Randolph, leading woman of the Broadway. Saturday night, July 26, Carl Brickert, Poli's leading man, who for three years has been a popular idol, gave his two weeks' notice to accept a New York engagement at much higher salary. On his way home he was met by General Manager Dillenback, of the Goldstein Bros., who control the Broadway, who made so confided his action. Learning that he had not yet signed his New York contract, Mr. Dillenback went to the metropolis and what better and captured the popular leading man at a salary of $250, and went to his home with Mr. Brickert's signature on a quickly drawn contract in his pocket. The whole transaction occupied less than three minutes. When the facts became known on Monday the whole town was in the air over the biggest theatrical sensation it had known in years. Mr. Brickert, though subjected to every known form of pressure and argument to induce him to break his newly made contract, held to his word and his signature, and there is now nothing to stop the Poli people will do next, especially as the departure of Louise Randolph resulted in the Broadway's securing Ruth Shepley for three weeks, during which she has broken all records of the house, many hundreds having been turned away. Miss Shepley will be succeeded next week by Edna Baker as leading woman.

STOCK AT CHARLOTTE.

For the first time in nearly twenty years stock is "taking" in Charlotte, N. C. The Latimore-Leigh Co., at the Academy, has had a run of several months, and is still playing to good houses. The company will probably close in about two weeks, to make way for the regular legitimate season.

Week of July 28 was the opening week of Lewis-Lake Musical Comedy Co., at the Piedmont, Charlotte, N. C. They have broken records in eleven theatres out of fourteen they have visited. The Piedmont was packed the opening night, and the company made an immense hit, assuring a long run at this house.

ORPHEUM PLAYER NOTES.

Henry Miller Jr. joined the Orpheum Players, Philadelphia, last week, in "The Boss."

Edward B. Horton is enjoying a four weeks' vacation. He will return Aug. 18, for "The Girl of the Golden West."

Bertha Mann is specially engaged for "The Tricky Mrs. Trevelyan," this week.

Mitchell Harris replaces Thurston Hall as leading man on Aug. 18.

Walter Lewis will return to play Javeolles for the coming season.

Next week's attraction will be "A Grain of Dust."

FOURTEEN WEEKS IN AUBURN.

Managers Rusk and Bisbee point with pride to the fact that the Rusk-Bisbee Company has had a run of fourteen weeks at the Jefferson, Auburn, N. Y., many other companies having tried the town without success. The new house has been made a sure winner by this excellent aggregation of stock people.

SAM BARLOW AND GEORGIA MAY, after a successful season with the Lynn Stock Co., are spending the Summer with Mr. Lynn at his camp at Germon's Point, Lake Champlain. They have signed for the coming season with the same company. Mr. Lynn will carry a company far superior to any that he has yet put on the road. The company starts rehearsing Aug. 20, opening Aug. 17 at Boonville, N. Y., and then playing ten straight weeks of fair dates through New York State. The roster for the company the coming season is as follows: Jack Lynn, Clara Emerson, R. S. Lawrence and wife (Miss Clark), Ed. Walker, E. B. Stronght, Grace Verno, Sam Barlow, Georgia May, F. A. Stolz and Bessie Cammins.

HAMILTON W. WISE, after a very successful season in stock, is spending the Summer at his home, Lynnwood Farm, Maplewood, O.

F. J. FYM is engaged for leads and heavies with the Knickerbocker Stock Co.

DICK ELLIOTT writes: "Am taking a good rest on the farm, eight miles from a railroad, and developing into a real fisherman. Just closed with the Frank North Co., for stock at Ft. Worth, Tex. Report for rehearsals last of August. I look for CLIPPER every week."

THE Mathews-Elliott Stock Co., at Lima, closed their season Saturday, July 5, owing to the excessive heat.

"MADAME SHERRY" is being used this week at Harugnaus Bleecker Hall, Albany, N. Y., by the Lyceth-Vaughan Co. This is the last week of their stock engagement in Albany this season.

"A FOOL THERE WAS" was produced last week with great success at Poli's, Hartford. This week, "The Beauty."

"THE FORTUNE HUNTER" is being produced at the Majestic, Utica, N. Y., by the Wilmer & Vincent Players.

"BREWSTER'S MILLIONS" is the attraction at the Murray, Richmond, Ind., by the Francis Sayles Players. Monte Brewster is being played by Francis Sayles, owner and director of the company.

"A FOOL THERE WAS" was the attraction last week at the Plaza, Bridgeport, Conn. For the last two weeks of the season at this theatre Manager Poli is giving the patrons a real surprise, each week being the giving away of a new piano, which stands in the lobby for two days. This week, "Madame Sherry," under the stage direction of Will Gregory and Fred. Stevens.

"HAWTHORNE OF THE U. S. A." was produced last week at Harmanus Bleecker Hall, Albany, N. Y., by the Flavin-Weston Co.; at the Garrick Theatre, Detroit, Mich., by the Jessie Bonstelle Co., and produced for its second consecutive week in Los Angeles at the Morosco Theatre.

"MADAME SHERRY" with Warda Howard and John Lorenz, supported by the Princess Players, was the attraction last week at the Princess, Toronto, Can. This week, Management of C. L. Richards.

"MADAME SHERRY" broke all records for attendance last week at Rorick's Glen, Elmira, N. Y.

THE Northampton Players have chosen "Hawthorne of the U. S. A." as their play this week. Leah Winslow, who won a large circle of friends in Buffalo during her first season, is playing Princess Irma.

"WHEN NORTHUMBERLAND WAS A FLOWER" served to introduce the new Pittsfield Players last week at the Colonial, Pittsfield, Mass., with a new director, new scenery, new costumes and new management.

"THE GIRL" was played last week at Poli's, Springfield, Mass., with Louise Randolph playing the lead.

"MADAME SHERRY" is being played this week by the Lew Morton Co., at the Central Park, Allentown, Pa.

"HAWTHORNE OF THE U. S. A." is being played this week at the Star, Buffalo, N. Y., by the Northampton Players, under the direction of Jessie Bonstelle and Bertram Harrison.

"ARE YOU A MASON" is the attraction this week at Keith's, Providence, R. I.

VAUGHAN GLASER, who played "Dorothy Vernon of Haddon Hall" last week, at the Temple, Rochester, N. Y.

"MADAME SHERRY" is announced for early production at the Valley, Syracuse, N. Y.

"TOM TALBOT" was offered last week at Davidson's, Milwaukee, Wis., with Francis McHenry playing the lead.

"LITTLE JOHNNY JONES" was offered by Keith's Stock Co. during their gala centennial week, at Keith's, Toledo, O., to capacity at every performance.

"MRS. LEFFINGWELL'S BOOTS" is being played this week, by Miss Percy Haswell, at the Royal Alexandra, Toronto, Can.

"HAWTHORNE OF THE U. S. A." was played for the second week at the Morosco Theatre, Los Angeles, with a great cast of principals, including Charles Ruggles.

EARL D. SIPE PUTS FORWARD
WINIFRED ST. CLAIRE AND HER OWN CO.
THERE'S A REASON!

CIRCUS NEWS

AL. G. BARNES' NOTES.

BY M. A. FENNUCK.

Business has been uniformly good during the past two weeks. Everyone, including "the Governor," was pleasantly surprised when Dubuque, which hasn't an enviable reputation as a tent show town, turned out two capacity houses. It must be remembered that "capacity" with the Barnes' Show now means double the people it did a season or so ago.

Another surprise was sprung when the little town of Preston, Minn., revealed the only turnout of the week. The entire country must have been depopulated for the day from the appearance of the town. The overflow from the matinee made the night house quite a nice one indeed.

We have had some opposition "101" billing in both De Kalb, Ill., and La Crosse, Wis., but the Barnes' Show apparently has an appeal all its own because business was better than good in both places.

The show has been visited by a great many show world notables in the past two weeks. In addition to those mentioned in a recent issue of THE CLIPPER, Maj. G. W. Lillie and H. G. Wilson, of the "Bill" show, surprised Col. Mr. Barnes, in Cedar Rapids. The following day Mr. Barnes returned with the gentlemen to the Bill Show for a two days' visit.

Both the Major and Mr. Wilson expressed themselves as much surprised at the size and equipment of the show, and also at the extent and variety of the program of exclusively trained animal acts.

Harry Billick and wife, and Mrs. Ethel Voss, of Rockford, Ill., were visitors in De Kalb. Mr. and Mrs. Billick are ex-Howe's Londons and Sanger Show troupers.

Mr. Sherman, of the Standard Printing Company, of St. Paul, was on the show a couple of days. He returned to St. Paul from Preston, Minn. His delighted grin on the business there was somewhat due to the fact that he thought "Standard" paper had something to do with drawing them in.

By the way, a rather amusing one came under my notice at Preston. Walked up the "main drag," crossed "Court House Square," and stopped dead before ten one-sheet Al. G. Barnes' lithographs in the United States Post Office window. Perhaps I am not observing, but I don't remember having seen any tribute to one of Uncle Sam's places before.

Boss Hostler Ernie Stoughton made a flying trip to Chicago from De Kalb recently, and purchased seventeen head of baggage stock, eight head of horses for harvest hands, and two carloads of feed. Ernie is an old hand at the "flit snark," for a total of $2,900, and nine head from Rice & Son, of Kankakee, at an average of $345 per head. The harness for the new stock was ordered from Barker, Sixteenth and State, Chicago, and reached the show in Charles City 26. I heard one dusky canvasman remark this morning: "Boss, Barker is sure turning some mighty stock and harness." It sure is.

Some of the "students" in the working departments have been attracted by the offers of "Madame Sherry" and "Mlle. Modiste" to become what short-handed. In spite of this "Shenty" Long has the big ring pulled out and off the lot shortly after eleven o'clock each night, and we are almost invariably out of town before midnight.

Mayme Saunders, who last season rode in the Rhoda Royal menage act on the Sells-Floto Show, joined recently as a menage rider.

E. Francis Kane is also numbered in the concession department, under Charlie Holt. Francis is a booker of the one and only "Bobby."

Earl D. Milsham, auditor, was taken ill last week and returned to his home in Moberly, Mo. Alfred E. Wolf is handling Brings' bridge wagon, and it surely means some work for one man.

Ben Dernody, trainmaster, whose bad ankle fractured while untoading the train in Mason City, Ia., and who was confined to the hospital there for ten days, returned to the show last week. He is getting along nicely, but will be unable to actively attend to his duties for some time.

Geo. Davis, steward, just walked by and invited me over to the cookhouse to partake of a supper consisting of combination hash, boiled ham, string beans and new potatoes in cream, with a dessert of peaches and "regular" cream. Good-bye! I'm going!

MABEL CAREW is booked solid the coming season on the Western vaudeville time.

SELLS-FLOTO NOTES.

Rest circus weather and business likewise, although several shows report that they are the only ones who did any business in Canada. An anonymous writer had an article on "Conditions in Canada" in another theatrical paper, last week, and stated that the Canadian people waited for the annual Sells-Floto visit. He spoke the truth, for we have followed, at least, two circuses in every stand and had to utilize the extra overyhere. Edmonton, whose carnival (a real one, too), was two blocks from us in Edmonton, and also Danny Lynch, contracting department of "Two Bits' Show, who has been with us nearly every day for the past week or so, will verify the above statement. At Saskatoon and Moose Jaw our business exceeded that of last season.

See how many of them come back to Canada next season.

Next Sunday and Monday will be visiting days between the Sells-Floto and Ringling-Barnum & Bailey Shows at Winnipeg. Big doings.

Tex McCloud, our stick and fancy roper, won first prize at the Salt Lake Stampede couple of weeks ago, and is back on the job again with the S. F. Shows.

Circus program has been augmented by the addition of the Two Waites, Australian bull-whip manipulators, and as this is a real novelty for the circus program, the audiences are take kindly to it everywhere.

ELEPHANTS WRECK CIRCUS.

WINNIPEG, Man. Can., July 30.—Half of the Sells-Floto Circus was wrecked when an electrical storm stampeded the circus elephants, and the big animals tore canvas from many tents, smashed the main entrance and went through wrecking the smaller buildings in the neighborhood.

Returning very broke into the main tent, and reduced the seats to splinters. The entire working force of the circus, including pitchforks and other weapons, was required to subdue the elephants. The police department was rushed to the scene, but remained at a safe distance until the beasts were subdued.

THE WIRTHS AT HIPPODROME.

The Wirths, including May Wirth, if is reported, will be seen at the New York Hippodrome the coming season.

DUKE R. LEE, the well known cowboy, formerly with the 101 Ranch and Buffalo Bill Shows, has signed contracts with J. A. Verree to furnish the cowboys, Indians and horses for the "Buses in Arizona" show, which Mr. Verree will put on the road this year, opening Aug. 25, in Springfield, O. Mr. Lee will be seen in one of the leading roles.

EMIL W. BRETH, of the Rice Bros.' Circus, who has been spending a few weeks in Chicago, Ens., will return to the States about the middle of August. Miss Bertie, whose health is improving, and their daughter, will remain in England until late in the Fall.

O'NEILL AND GILLMORE are in their tenth week with the Gentle-Welch Show, under canvas, and report best of treatment.

WE HAVE FOR LEASE CARS 50 feet long, for shipping scenery, automobiles, advance baggage, privilige, motor boat, stock and merry-go-rounds. Refrigerator for show and circus companies. Reasonable rates.
THE ARMS PALACE HORSE CAR CO.
Room 614, 2330 S. Michigan Ave., Chicago

CHICAGO'S ORIGINAL PHOTO SHOP
ANYTHING IN THIS LINE, QUICK
QUALITY, QUANTITY, RESULTS 25c.
The Home of all Quick Photography
CIHAK THEATRICAL PHOTOS
243 N. Clark St., Chicago

WANTED
Performers for Big Show and Side Show
Man to Manage Side Show. Clown that plays Cornet for Clown Band
Address as per route, FRANK A. ROBBINS, Downsville, N. Y., Aug. 7; Margaretsville 8, New Berlin 12, Richfield Springs 13. All in N. Y. State.

HAGENBECK-WALLACE FEATURES

ARDELL BROS.
ORIGINAL DANCING ATHLETES.
OPEN NOV. 30.

FREEHAND BROS.
HIGH-PERCH ARTISTS.
BIG SUCCESS—Open Nov. 30 for Engagements.

SIX CORNALLA'S
CATAPULT ACROBATS.
EMMA CORNALLA, Mgr.

ERNEST ANDERSON
SOME CLOWN
3d Season with the Barnum Show

JOSEPH LEWIS
CHARACTER COMEDIAN
One of the features with 101 Ranch

GOT ME YET
Quiet Jack Oliver Moore in The Yellow Jaw
Still with that different wire act
THE NETTIE CARROL TRIO

W. E. BAIRD
JUST-A-CLOWN
RINGLING BROS. CIRCUS, 1913

CHIEF TEPHON
DARING RUSSIAN ROUGH RIDER and WHIRLWIND DANCER All season with 101 Ranch show as a feature.

WANTED
Girl to Work in Shooting
Must be fair shot, girl that can play good piano with orchestra, considered. Address letter and photos to THOMAS BRITTON,
L. BX., 716, HEMIDJI, MINN.

WANTED PERFORMERS
For Big Show, Side Show and Concert; Horse and Working Men. Address
RENTZ BROS'. Circus, Plattsburg, N. Y.

CROPS ARE SAFE
Hayns Convertible Piano in shipping case, Printing Organs, Hand Organs, Crank Piano, one 88-foot round top with two 30-foot middles, Kerosene Gasoline Lamps. SEND FOR FREE BARGAIN BOOKLETS. "TIM H. H. ARMBRUSTER MFG. CO., Springfield, Ill.

TENTS
Tucker Duck and Rubber Co., Ft. Smith, Ark.
Make good tents. Serve you money. Write for our new catalog.

WHEEL BIRDS
WILLIAM HARTELS CO.,
42-44 Cortlandt St., N. Y.

PARKER'S JUMPING HORSE
CARRY US ALL
ONE OF THE GREATEST MIDWAY GIANTS IN THE AMUSEMENT LINE.

One machine earned $15,850 in 28 wks., 1904
One machine earned $17,343 in 29 wks., 1905
One machine earned $16,692 in 25 wks., 1906
One machine earned $16,017 in 27 wks., 1907
One machine earned $12,802 in 27 wks., 1908
One machine earned $16,842 in 25 wks., 1909
One machine earned $18,521 in 28 wks., 1910
One machine earned $20,138 in 52 wks., 1911
"Above figures will be verified to customers."
C. W. PARKER, Leavenworth, Kan.

Trade Mark.
MENNEN'S BORATED TALCUM TOILET POWDER
KEEPS YOUR SKIN IN HEALTHY CONDITION
TRY MENNEN'S VIOLET TALCUM TOILET POWDER
SAMPLE BOX FOR 4c. IN STAMPS—GERHARD MENNEN CO. Newark, N. J.

THE BIG WESTERN SONG HITS

"MY BOY"

The Most Pathetic Ballad since "MY GAL SAL," telling of a mother's love for her wandering boy. Great for Singles, Doubles and Quartettes and makes a Wonderful Tableau Number for Productions and Burlesque Shows.

"CHEER UP, DADDY"

(IT BREAKS MY HEART TO SEE YOU CRY.)
A March Ballad with a sure-fire swing and a heart throb in each line.

"WHEN I DREAM OF OLD ERIN"

The Ballad Masterpiece, successor to "RIVER SHANNON." Often imitated, but never equalled. It stands alone the peer of Irish Ballads.

Address FRANK CLARK MUSIC CO., RANDOLPH BLDG. CHICAGO, ILL. Ernest Breuer, Mgr. Prof. Dept.

LINICK & SPILLARD
THEATRICAL AGENCY
68 W. WASHINGTON—HOBBS BLDG. SUITE 45-46—CHICAGO, ILL.
Booking High Class Motion Picture Houses, Vaudeville Theatres, Clubs, Fairs, Parks, etc.
NO ACTS TOO BIG—NONE TOO SMALL
Performers Send In Your Open Time, We Represent Acts

ELECTRIC CARRIAGE CALL

Operated without inserting a card or other contrivance. The most economical ever offered

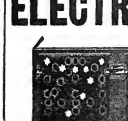

MONOGRAM SIGNS

UNIVERSAL ELECTRIC STAGE LIGHTING CO.

Kliegl Bros.

240 West 50th Street NEW YORK

ACT ANNOUNCER

Everything Electrical for Theatres

To keep your hands delicate and soft, use the treatment given below

Rough, red hands made smooth and white

The reason your hands do not look like you want them to look is because you have neglected them. Proper care will soon restore the natural beauty of their skin.

Begin this treatment tonight

Just before retiring soak your hands for at least five minutes in hot water and a lather of Woodbury's Facial Soap. Then rub them briskly for a few minutes with a rough wash cloth or stiff brush. Rinse in cold water and dry thoroughly. This treatment, continued regularly, softens the rough, dead skin and soon causes it to disappear. In its place will be a new skin of delicate texture, formed with the aid of the beneficial properties of Woodbury's Facial Soap.

Woodbury's Facial Soap costs 25c a cake. No one hesitates at the price after their first cake.

Woodbury's Facial Soap

For sale by dealers throughout the United States and Canada

Write today for samples

For 4c we will send a sample cake. For 10c, sample of Woodbury's Facial Soap, Facial Cream and Facial Powder. Address the Andrew Jergens Co., Dept. 28-S, Spring Grove Ave., Cincinnati, Ohio.

In Canada, address the Andrew Jergens Co., Ltd., Dept. 28-S, Perth, Ontario.

CLIFFORD MACK BLANCHE

Juveniles and Light Comedy. Pianist, Read, Fake Dutch and Silly Kid; lit., 5 ft. 4½ in.; wt., 115 lbs.; age, 20. and Trampoose. Joint engagement preferred.

308 HOYT AVE., MUNCIE, IND.

AT LIBERTY

GORDON McDOWELL

CHARACTER AND COMEDY OLD MEN; GOOD SPECIALTIES

Long experience. Can join at once. Address 215 S. MAIN STREET, CHANUTE, KAN.

"We Should Worry"

A COMIC SONG CREATION

This popular phrase is known from Coast to Coast and the Lakes to the Gulf. It is the greatest hit since Casey Jones. This song will put sunshine in your act. Can be secured on professional cards-lists, otherwise 10c. per copy, and stamp.

W. W. FUL CO., Hibbing, Minn.

WANTED

Cornet, Baritone, Trombone, Bass, Alto and Trap Drummer. Wagon Show. Splendid accommodations. Sleep at hotels. Write or wire. Tickets to reliable parties. S. C. RICHMOND, Band Master, L. X. L. RANCH, Frontier Days, Jellico, Tenn.

MONKEY WANTED

WANT TO BUY A

Young, Healthy, Trained Monkey

Doing a ten-minute act. Also prop. Address FLAT ONE, 3210 Colorado Ave., Chicago, Ill.

MUSICAL COMEDY PEOPLE

IN ALL LINES

WANTED FOR TABLOID

Full season's work. Tell all in first letter. Name your lowest. Also GIRLS FOR CHORUS. Tickets? yes. FRANK KING, Gen. Del., Chambersburg, Pa.

VIOLINIST OR LEADER, AT LIBERTY

A. F. of M. Thoroughly experienced and competent in Musical Shows, Vaudeville and Moving Pictures, etc. Large and extensive library. Will go anywhere. M. Henry, 29 Belmont Av., Utica, N. Y.

THEATRES and OPERA HOUSES

We insert advertisements in this column at a special rate of $1.75 per agate line for 3 months (or 13 times). This will enable local managers to keep their houses prominently and continually before the managers of companies. During the time the ad. is running we will send each advertiser a copy of this Opera list.

TIPTONVILLE—Population, 1500. W. N. SHELTON, Manager Lyceum Theatre, seating capacity 300, wants good Dramatic Showsfor fall and winter season. New house and large stage with modern equipment. A. N. SHELTON, Mgr.

"BULLIS OPERA HOUSE," Bangall, N. Y. Seats 350. JOHN N. BULLIS JR., Mgr.

COLEBROOK, N. H. Population, 2,000. DRAWING FROM TWO TO FOUR THOUSAND. NEW HALCYON THEATRE, Just Opened. Booking First Class Attractions only. Seating capacity, 500. Electric lights. Steam heat. First class Companies write for bookings to

FRANK W. BALDWIN, Owner.

WANTED Stock Cos., Vaudeville, Minstrel, etc. House capacity, 750; Pop., 4,500; 10,000 to draw from. Percentage. HOUSTON'S OPERA HOUSE, Luverne, Fn.

MUSIC COMPOSED AND ARRANGED for any instrument or number of instruments. Songs, Words and Music, Sketches, etc. Send stamp. CHAS. L. LEWIS, 429 Richmond St., Cincinnati, O.

GAMBLE'S VAUDEVILLE PROMPTER, just out! (Price, $1.00). Five of my latest "Rot Hot Parodies" (Price, $1.00). Will send them both for short while only on receipt of $1.00. F. J. LA-PIERRE, Room 711, Lakeside Bldg., Chicago, Ill.

LISTEN! At Liberty—Man doing an Irish Dutch black face in acts, put on same, make them go. Also carrying picture machine with 30,000 ft. of pictures; good lectures on pictures. Can join on receipt of ticket. F. A. ROE, WOODRUFF, WIS.

HERALDS, 5 M, 9x12, 4 pages, 6x9, 5 M, $7.50. Special prices on season's work. HURD, 69 HARRISBURG, IN IOWA, show Printer, Dept. C.

EMMANUEL A. EICHNER

Attorney at Law

220-224 West 42d Street

TEL. BRYANT {7895 / 7896}

Specialist in Matrimonial Difficulties

Special Department for Collections
Corporations Organized, $25.00

LET YOU FORGET WE SAY IT YET CROSS LETER HEADS

Contracts, Tickets, Envelopes, Free Samples, etc. STAGE MONEY, 15c. Book of Herald Cuts, 25c CROSS 501 S. Dearborn St. CHICAGO

SALE OF GOVERNMENT GOODS

FROM U. S. ARMY AND NAVY—AT AUCTION—BARGAIN PRICES

Rifles, Swords, Khaki and Cloth Uniforms, Shoes Blankets, Tents, Hats, etc. Catalogue sent on request

ARMY & NAVY STORE CO., INC.,
245 W. 42d Street, New York City.

GOWNS

Slightly worn for Stage and Street. GARNETT - 503 S. State St., Chicago.

WANTED Acts of All Kinds SEND PHOTOS.

500 Letterheads and Fine Cut for $4. FINN, the Printer, 36 East 21st Street, Bet. Broadway and Fourth Ave., New York City.

HALCYON THEATRE WANTS PIANO PLAYER

For moving picture show. Six nights a week. Wages satisfactory. Sleeper, save stamp. Reference required. Steady position. Add. FRANK W. BALDWIN, Colebrook, N. H.

AT LIBERTY

AT VIOLIN and PIANO PLAYER. Musical Act (Novelty Instrumental. Good appearance. Wife, fine violin player. Song Illustrations. Experienced, all lines. HOTEL THEATRE; in Pa. MUSIC, 820 Hotel Southland, Dallas, Texas.

AT LIBERTY After Aug. 16, GOOD PIANIST

Mus. Dir. 10 yrs.' vaud. ex. Solos and reliable. Member A. F. of M. HARRY T. JEROT, Pianist, Poli's Theatre, Bridgeport, Conn.

GET THAT NEW ACT NOW

Writing Sketches, Patters, Monologs, and Parodies at reasonable prices is my business. What do you want? R. LOUIS CROMWELL, Scranton, Pa.

PIANIST AT LIBERTY

Up in all branches. Long experience. Can double Tubs in band. Join quick.

GEO. RALPH, 12 Elm Ave., Owego, N. Y.

WANTED—First-class one-night attraction to open new theatre, now building early in September. Seating capacity 800. PALACE THEATRE, Rockville, Conn.

WANTED—LADY PARTNER. Add. JAMES OLSEN, 21 Grove St., Bridgeton, N. J.

In answering ads. please mention CLIPPER.

OUT OF TOWN NEWS

W. W. SPARKS, Scenic Artist, Little Theatre, Phila., Pa.

PHILADELPHIA.

All doubts concerning the future of the Walnut Street Theatre were disposed of last week when it was announced that Louis B. Meyer and Ben Stern, the new managers, will open the house early in September with bookings furnished by Stair & Havlin. W. Dayton Wegefarth, for several years the Stair & Havlin representative at the Grand Opera House, will be the business manager of the house.

GAIETY (Nixon & Zimmerman, mgrs.)—"Quo Vadis?" beginning 4, will be the thirteenth week of its highly successful engagement of this photo-drama, which has been extended for two additional weeks. Business continues fine.

GAYETY (John P. Reichardt, mgr.)—The Summer burlesque season continues to attract houses of fine size. Joe Berg, proprietor, Sam Michaels, Billy Kelly, Ada Lum, Alice Wilson, Billie Jackson, Kitty Belmont and Teresa Arnold are in the cast, and all work industriously to keep up the interest.

CHESTNUT (Walter A. Page, mgr.)—The Orpheum Stock appears in "The Tricky Mrs. Trevelyan," 4-9. It will be the play's first presentation in America. Last week, "The Boss" was effectively produced, to fine houses. Thurston Hall, as Michael Regan, was a decidedly clever characterization. Gertrude Dallas was well cast as Emily Griswold, while big hits were also made by Gilbert Ely, as James Griswold; Florence Robert, as Mrs. Guyler; William Morris, as Gates, and Sben Camp as Pacty McCoy. Fred W. Strong, the new stage director, contributed a clever bit as Archbishop Sullivan.

B. F. KEITH'S (H. T. Jordan, mgr.)—Cecil Lean and company, in the playlet, "The Moving Picture Man," is the feature week of 4. Others are: Rolfe's "Arcadia," the Philopatrian Players, Pauline Tesca, Claude Golden, Kramer and Morton, Kennedy and Rooney, Ryan and Albert, Ward and Webber, and moving pictures.

METROPOLITAN OPERA HOUSE (Eugene Myers, mgr.)—For the first part of the week, 4-6, the bill is: Ziegler Quartet, Co., Black Bros., Lajoe and Benjamin, Edison Sisters, and Williams and Watson. For the latter part of the week, 7-9, the acts are: Oberita Bloise, Leon Rogers, Walsh, Lynch and company, Leonard and Louie, and Anderson and Miller.

NIXON (Fredk. Leopold, mgr.)—Week of 4-9: Cassie Chatterton, Wayne Sherman, Price and Price, Balleo Bros., Louise Mayo, Bernard and Lloyd, and moving pictures.

WILLOW GROVE PARK (J. T. Davies, mgr.)—Innes' Band is giving its final concerts this week, and will be succeeded by Pryor's Band, with orchestra on 3. The crowds last week were unusually large.

WOODSIDE PARK (Wm. C. Martin, mgr.)—The park trolleys carried thousands to the park last week. Alexander's Band continues to provide popular programs, while the amusements are being well patronized. Special features last week were a baby show on 30, and a display of fireworks on Aug. 1.

POINT BREEZE PARK (Fred. McClellan, mgr.) —The big crowds continue. The feature last week was the outdoor show provided by the Keating Exercises. Valerno's Band is providing two concerts daily.

WASHINGTON PARK-ON-THE-DELAWARE (H. F. Stetson, mgr.)—Last week was one of the best of the season. Lily's Band and the Schumann Quartette are winning favor daily. The usual concerts hold their outing here on 13.

BURNS, HERARD, Ferguson's, Hart's, Pastime's and ALHAMBRA give vaudeville and moving pictures.

MARJORIE R. DAVIS AND "TEDDY" (a Non-Profesh.)

They have been stopping for the Summer, since Miss Davis closed in May with the Helen Grayce Co., at Brome Lake, Quebec, Can.

NOTES.

TOM CASINO, which is now emerging from a complete overhauling, opens for the Fall season Aug. 16, with Billy Watson's Big Show. Elias & Koenig will retain the management.

FERDINAND BLOCH, the new lessee of the Trocadero, which will be booked by the Progressive circuit, is said to have closed a deal for another house in West Philadelphia for the same circuit.

HUGHIE MILLAM JR., the son of the famous actor, made his debut last week with the Orpheum Stock, in the "Boss," and scored quite a success.

WALTER LEWIS, who left the Orpheum Stock to go with Belasco, has returned to the fold.

"GIRLS" will be the opening attraction of the American Stock Co., 11.

An entire outfit of "The French Maid," which was received in bond from Canada, was sold last week at public sale, by order of the collector of the Port for the collection of the custom duties. The outfit consisted of chorus girls' costumes, parasols, tights, and silk stockings, and the whole lot went to Isaac Goldberg for $22.

HARRY BRAMIN, Wm. R. MacDonald, and Victor Loeb have received the charter for the new Southern Amusement Co., which will erect a movie in the Southern section of the city.

C. U. MARTIN, P. S. Gray and Harry C. Seymour are also seeking a charter for the Rex Amusement Co., which will also finance the erection of a moving picture house.

Carbondale, Pa.—Grand (Sisson & Tuttle, mgrs.) "A Butterfly on the Wheel," Aug. 25, will open the dramatic season. "Within the Law" 20, "Just and Jeff" 27, Kite Brown's Stock Company, in repertoire, and popular prices, week of Sept. 1.

ISMAIL (L. A. Farrell, mgr.)—Lynott's Orchestra and a daily change of high-grade pictures. Special added attractions every Wednesday evening.

GEM (Alfonso Sbrizanni, mgr.)—Mechanical orchestra and a daily change of excellent pictures, which include the Animated Weekly Service.

SAVOY (The Screen Amusement Co., mgrs.)—Good music and good pictures, with a change of bill each matinee.

VICTORIA (Louis Matule, mgr.)—Orchestra music and change of pictures each afternoon.

LAKE LOUISE, five miles East of Carbondale, on the Honesdale Branch of the D. & H. R. R., is a well-equipped daylight modern pleasure resort of great popularity. The big event of the week will be the Carbondale Merchants' Excursion and Picnic.

JULY 20 was a gala day in our city, featuring the Young Buffalo Wild West-Colonel Cummin's Far East, and Vernon G. Seaver's Hippodrome Aggregation. A big parade and two excellent performances, to capacity, added to the glory of the company.

Birmingham, Ala. — Jefferson and Bijou are dark.

ORPHEUM (M. L. Semon, mgr.)—Bill for week of July 28 included John Geary and his Moving Models, Harry Hayward and company, Prince and Deerie, Van Cello and Leo Filler.

MAJESTIC (M. L. Semon, mgr.)—"Les Miserables," in film, week of 28.

BIJOU (E. L. Lenhardt, mgr.)—The Wakefield Musical Comedy Co. is in its eighth week.

LYRIC-U (H. M. Armstrong, mgr.)—Vaudeville and motion pictures.

EAST LAKE PARK (Best & Black, mgrs.)—Sunday attractions, including afternoon and evening concerts by Signor Nappi's Military Band.

BOSTON.

The first gun of the Fall theatrical season was fired on Aug. 4, in this city, on that date the Shubert came into the limelight with "Kiss Me Quick" as an attraction. From now on the local houses will drop into line one by one, and when Labor Day (Sept. 1) is reached, the new season will practically be in full swing. The present month is all the outdoor amusement resorts have left to fill their coffers. And they need the money to even up on the Summer's business, which hasn't been any too prosperous. Weather during the past week was hot and uncomfortable.

SHUBERT (Wilbur-Shubert Co., mgrs.)—The season at this house opened Aug. 4, with Philip Bartholomae's funny farce, "Kiss Me Quick." It is interpreted by Helen Lowell and is carefully selected company.

TREMONT (Chas B. Schoeffel, mgr.)—The seventy-fifth Boston performance of the Kleine-Cines photo-drama, "Quo Vadis?" was given at this house July 30. The business is very good. Frank Nash, at the organ, discourses appropriate music.

KEITH'S (B. F. Keith, mgr.)—The leading feature this week is the return of the Four Cohans. Riddles, in an up-to-date version of "Pinafore." The rest of the entertainment is furnished by Marie Fenton, Chas. S. Seamon, Kelly and Pollock, Herbert and Claribel Terjeau, Martinetti and Sylvester, Venetia Trio, Lynch and Zeliar, and the Pathe Weekly.

ORPHEUM (Victor J. Morris, mgr.)—The bill for this week includes: The Marshalls, Dotson and Gordon, Tom Mahoney, Helen Pingree and company, Hailing's trained seals, Karlton and Klifford, Snyder and Hails, Harry Leighton and company, Telegraph Four, and the Four Juggling Jewels. Manager Morris has just returned from a fortnight's trip, where he looked over the vaudeville situations. It was in the nature of a pleasure and business trip combined, and he enjoyed it to the limit, needless to say.

ST. JAMES (Marcus Loew management).—Karlton and Klifford, Granville and Mack, Snyder and Hails, Harry Leighton and company, Telegraph Four, Four Juggling Jewels, the Marshalls, Dotson and Gordon, Tom Mahoney, Helen Pingree and company, and Hailing's trained seals.

GLOBE (Robert Jenette, mgr.)—In addition to the pictures and song sheet are the following vaudeville acts: Ray Brothers, Marguerite and Her Partner, Joe Pino, Jack Wolf, and Brown, Delmore and Brown.

NORUMBEGA PARK (Carle Alberto, mgr.)—J. W. Gorman's musical offering, "The Redskins of Father," occupies the stage of the Rustic Theatre this week. It made a very favorable impression at the Medford Boulevard last week.

MIDGLEY BOULEVARD (J. W. Gorman, mgr.)—Laughter is alone for the patrons of this outdoor theatre current week, by way of J. W. Gorman's musical absurdities in the attraction. It is called "New Orleans and Their Baby." It is said to be a laugh from start to finish.

GORDON'S OLYMPIA (J. E. Comerford, mgr.)—The talent consists of Whitney's Dolls, Brooks and Harris, Warren and Brockway, Fred Peters and company, Clark and Verdi, and "Big Jim." This was the first theatre decorated in honor of the inaugural of Governor Foss, celebrated in this city.

BOWDOIN SQUARE (G. E. Lothrop, mgr.)—Again Violet Masecott's Merry Maids, assisted by the following vaudevillians: Fields and Hanson, Gus Gusta, Jack Emerson, and Dick Howard.

LEXINGTON (L. Ormand Jackson, mgr.)—In the open air theatre are: Dick Oakes, Keene and Johnson, Earl and Bartlett, Kimball and Conovan, and El Barto.

PARAGON PARK (G. A. Dodge, mgr.)—The amusement makers last week were: Mlle Morce, Vera Sabrina, Martle Fabrini, Dolly Clifford, Pendleton Sisters, Art Spaulding, Marie Camilla, Edna Leader, Paschelle Trio, Marimba Serenaders, Nerro, the Lansings, and other features.

SPOTLIGHT GATHERINGS.

Those offering the "Movies" and popular songs are: The Bijou Dream, Old South, Scenic Temple, Beacon, Pastime, Comique, Star, Unique, Apollo, Liberty, New Palace, Harvard, Whitfield, Ideal, Superb, Dudley, Oriental, Back Bay, Dreamland, Imperial, Cambridge, Huntington Avenue, Williams' Ideal, South End and the Roxbury.

THE Majestic starts again with Olive Wendham, in "What Happened to Mary?" Aug. 18.

THE Old Howard will be opened for the season Aug. 11. The old landmark has been in the hands of the painters and decorators the past fortnight, and things look bright and merry around the famous amusement place.

FRED. E. WHOOTF, the manager of the Plymouth, is vacationing at Peak's Island, where he will remain until the opening season when his house will open.

THE GAIETY is billed to open Aug. 18 with the College Girls, but there is a possibility that the house may open a week earlier. The weather is probably the boss of the situation.

HENRY CLAY BARNABEE the veteran comic opera comedian, is about to publish a number of reminiscences. The old gentleman, who is now living in the city, was identified with the stage for more than sixty years. He was the comedian and manager of the Bostonians and the Boston Ideals.

IT is about time for George Williams, the property man at Keith's, to get back on his job. He has been away now almost a month, and while the show is going on just the same, the patrons miss the fat fellow with the smile that never comes off.

Lynn, Mass.—Olympia (G. H. Lord, mgr.) motion pictures and vaudeville.

CROCKER (Al. Newhall, mgr.)—Motion pictures and illustrated songs.

CENTRAL SQUARE (J. H. Donovan, mgr.)—Motion pictures.

DREAMLAND (J. G. O'Connell, mgr.) — Motion pictures and illustrated songs, to excellent houses.

FLOATING HANDEL (J. W. Chase, mgr.)—J. W. Gorman's musical comedy, "From College."

RELAY THEATER, Bass Point, Nahant (H. A. Chenoweth, mgr.)—Motion pictures and illustrated songs.

TIN AMUSEUM, formerly managed by the Liberty Merriment Co., Inc., has been leased by Green & Abrams, who will present high class stock productions, beginning Aug. 10.

BASE BALL

Polo Grounds

NATIONAL LEAGUE
With ST. LOUIS, Aug. 13, 14, 15.

AMERICAN LEAGUE
With ST. LOUIS, Aug. 6, 9, 11, 12.

"THE PULLMAN PORTERS ON PARADE"

Words by REN G. MAY. Music by MAURICE ABRAHAMS

When you have a NOVELTY, a song that's DIFFERENT, Great WORDS and a Great TUNE, you have a HIT. I repeat

"THE PULLMAN PORTERS ON PARADE"

"OH, YOU MILLION DOLLAR DOLL"

Words by GRANT CLARK and EDGAR LESLIE. Music by MAURICE ABRAHAMS

A distinct Novelty Ballad that headliners are using with great success. 'Nuff said. The rest is easy. We run out of Professional Copies of these two Songs constantly. "There's a reason." These are two acknowledged HITS. Will be glad to demonstrate them at any time in our new offices. New songs in preparation.

MAURICE ABRAHAMS MUSIC PUBLISHING COMPANY, 1570 Broadway, New York

Show Printing

Look at these prices for cash with order. No shipments made C. O. D. Union workmen, Union Label.
30M 2x3 to-nights, 6 changes, 1 side, no cards, $10.50
30M 4x12 to-nights, 1 side, 6 changes, no cards, 12.00
30M 4x12 to-nights, with cast and synopsis, - 13.50
30M 4x12 to-nights, printed both sides, - 18.00
10M 8½x28½ card heralds, - - - 10.00
10M 6x24 heralds, both sides (or 7x21) 12.50
10M 12x18 heralds, 4 pp. (or 9x24, both sides) 15.50
10M 14x28 heralds, 4 pp. (or 10½x28, both sides) 18.50
30M ladies free or coupon tickets, - - 10.50
500 half sheets, from type, black on yellow, - 1.50
1000 half sheets, black on yellow, - - 1.50
500 one sheets, from type, black on yellow, 1.00
1000 one sheets, black on yellow, - - 11.00
1000 tack cards, 11x14, one color - - 5.00

We carry no stock paper. Above prices are for special forms from your own copy and cuts. Good shipping facilities. Catalog of stock cuts. Correspondence invited. GAZETTE SHOW PRINTING COMPANY, MATTOON, ILL., U. S. A.

FORTUNES IN SUCCESSFUL SONGS
I've Paid Thousands in Royalties.
Send your song poems or musical compositions to me for acceptance. I'll publish under a 50 per cent. royalty contract. I composed and published "Wedding of the Winds" waltzes. Million copies sold. Dozens of my publications are "FAMOUS HITS." Established 16 years. DON'T FAIL TO SECURE MY FREE BOOKLET. JOHN T. HALL, 106 Columbus Circle, New York.

FRANK HAYDEN
THEATRICAL COSTUMER
149 W. 36th St. - - New York
Tel., 1681-Greeley Send for Catalogue

ANKLE and SHORT DRESSES ON HAND

HOTEL ALDINE
Fourth Ave., bet. 29th and 30th Sts., N. Y. City
European plan. Restaurant a la carte. Fine cuisine and service. Prices moderate. Headquarters for artists and professional guests. Rooms single and en suite, with private bath. Transient and permanent appointments up-to-date, including elevator and all-night service. No extra charge. Special rates to permanent guests. Inspection invited. 'Phone 2410 Madison Square.

GO ON THE STAGE
You can earn from $25 to $75 a week on the stage after a brief course in Acting, which we will sell for a limited time for $5.00. This is an opportunity of a lifetime to get a complete course of Stage Instruction for such a small amount. If you desire to go on the stage or are interested in stage life, be sure to send for it now. The most complete course of instruction ever published. It will save you months of study and hundreds of dollars in time and money. Send $5.00 by express or registered mail, or $5.50 by mail. Circular free. Large Wig and Make-up catalogue, 6 cents. Address, professor dresdner, Lamp Wig and Make-up catalogue, 6 cents. Address PERCY E. EWING, 705 Thatcher Pl., DECATUR, ILL.

SCENERY
ALL KINDS of new and second hand scenery in stock. Large stage for scenic rehearsals. H. P. KNIGHT, 140th St. and Mott Ave., New York City. Entrance from Timesquare to Mott Ave. Station, Bronx Subway. 'Phone 1531 Melrose.

STARR & SACKS Second-Hand GOWNS
Evening and Soubrette, Fancy Stage and Street Dresses, Opera Coats and Furs, Full-dress, Tuxedos, Prince Alberts, and English Walking Suits, Silk and Opera Hats.
343 N. Clark St., Chicago.

VAUDEVILLE AUTHOR
Wanted to write your act, under the strongest possible guarantee. Acts to order; also written around your own ideas. Satisfaction guaranteed or money refunded. Write me about your play. Song lyrics to suit any act. Write me. Do it now. N. J. BUCKWHEET, Huntington, Mass.

SHOW PRINTING
Wm. H. Aston Print, Detroit. Catalog.

HORSE AND PONY PLUMES
For Show Parades, Horse and Pony Acts, Advertising Purposes, etc. Send for price list. Manufactured by M. SCHAEMBS, 813 Metropolitan Ave., BROOKLYN, N. Y.

PLAYS And the right to produce them at cost of manuscript. Get New Catalog. Sent free. N. Y. PLAY BUREAU & AUTHORS' EXCHANGE, Tremont Theatre, N. Y. C.

THEATRICAL WIGS
Toupees. Ladies' Hair Goods. M. Stein's Make-Up. Send for Price List. GEO. SHINDHELM, 242 W. 41st St., New York. Tel. 3726-Bryant.

MUSIC ARRANGED
PIANO ORCHESTRA
Melodies written to song poems. Ref.—Witmark & Son. W. H. NELSON, 228 W. 36th St., N. Y.

WIG Real Hair, Crop Wig, $1; Negro, 25c.; Dress Wig, Import Braid, Soubrette, $1.50 each; 6 yds. Crepe Hair (Wool), $1.00. Ask Catalogue Paper Mache Heads, Helmets, etc. Importer, Klippert, Mfr., 4 Fourth Ave., N. Y.

In answering ads. please mention CLIPPER.

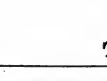

SHORT VAMP SHOES
COLONIALS, PUMPS AND OXFORDS IN ALL LEATHERS, CUBAN AND FRENCH HEELS, $3.00 up
J. GLASSBERG
3 Convenient Stores
511 6th Ave., near 31st St.
58 3d Av., N. Y. | 225 West 42d St., Near 10th St. | West of B'way.
ILLUSTRATED STYLE BOOK "O" FREE

Doesn't Show
Carmen Beauty Enhances Any Attractiveness
Radiates your real beauty—offers that lovely, alluring complexion of youth so dear to every woman's heart. Doesn't show powder—rich of or less its charming dainty fragrance until removed.
Carmen Complexion POWDER
Different from all others. Harmlessand pure, benefiting the skin instead of injuring it.
Flesh, Cream, White, Brunette. Price 50c, plus 50 cents Everywhere.
Stafford-Miller Co., 539 Olive Street. St. Louis, Pa.

Carmen Powder

BROWN'S Bronchial TROCHES
Save the Voice
—save the lungs. Relieve hoarseness and coughing spells. 25c, 50c, $1.00. Sample Free.
JOHN I. BROWN & SON, Boston, Mass.

UNIFORMS and COSTUMES
ANY CHARACTER.
Cowboy, Clothing and Equipment.
RUSSELL UNIFORM CO.
B'way, 45th St. and 7th Ave., New York.

Ladies' Wardrobers
GOWNS
HIGH GRADE SLIGHTLY WORN
For Stage and Street, $5.00 and up
1038 Blue Island Ave. Chicago

HARRY L. NEWTON
Dramatic Author
America's most prolific Vaudeville Writer. Over 350 successful plays, sketches, etc., listed in the catalogs of T. S. Denison & Company, Will Rossiter, Walter H. Baker, M. Witmark & Sons, Penn. Publishing Company, and the Dramatic Publishing Company. Plays, sketches and Monologs to order. Manuscripts. Address, 41 Grand Opera House, Chicago, Ill.

There's Might in this Mite—
The biggest little Organ made; big in volume. Attractive in appearance and sound. Folds and is easily carried. BELHORN BROS., 136 W. Lake St., Chicago, Ill.

NEW 212 PAGE ILLUST. MAGIC CATAL
Containing cuts of Leading Conjurors, 60c. New 134 page book Catal., 10c. None free.
W. D. LEROY, 103 Court St., Boston, Mass.

MAGIC CATALOGUE FREE 208 pages. Send 6c. stamps for Pocket Trick and particulars. MAGIC CO., Sta. I, 240 West 36th St., N. Y. City.

VAUDEVILLE PLAYLETS
For Sale or on Royalty. Acts written to order. Address WM. J. CARTER, 145 W. 143d St., New York City.

VAN FLEET PRINTER
47 WEST 28th STREET, NEW YORK.

Deaths in the Profession

James J. McCloskey.

James J. McCloskey, the old time author, actor and manager of two generations ago, who traveled through America with the first American dramatic company, and was one of the earliest actors and managers on the Pacific Slope, died July 28 at the home of his son-in-law, Assistant Corporation Counsel Patrick H. Callahan, 933 Eastern Parkway, Brooklyn, N. Y.

Mr. McCloskey was born in Montreal, Can., Aug. 10, 1826, and in 1841 came to Greenwich Village, Manhattan. In 1840 he caught the gold fever and went around Cape Horn to California, where he remained for some time. He managed a theatre at Marysville, Cal., in which he acted himself in support of Junius Brutus Booth, Edwin Booth and others. He also went to Australia with Charles R. Thorne in 1856. Upon his return to this country he managed the Park Theatre, in Brooklyn, for a time, under the firm name of Carroll and McCloskey, previous to Colonel Sinn's taking charge of that house. Later he wrote about sixty plays, which proved very popular, among them being "Across the Continent," "Through by Daylight," "On Hand," "The Twelve o'Clock Mail," "Across the City" and "Nuggets." Johnny Thompson, Al. G. Field and George H. Wood starred his uncle in plays, which made fortunes for them.

Mr. McCloskey was sturdy despite his age, and was of an extremely optimistic nature. The Forty-niner's Society of New York was organized by him, and he was about the last of its members. The walls of the room he occupied, at Eastern Parkway, are papered with playbills of half a century ago. He was taken ill with Summer complaint about two months ago, and until that time never missed a day for thirty-five years at his duties as clerk in the City Court of Brooklyn. His death was hastened by his extreme age, he being within a couple of weeks of his eighty-eighth birthday. A daughter, Mary E., the wife of Patrick E. Callahan, and a son, Chas. H., survive him. His brother Felix, who was nationally known in political life, died in 1900. Mr. McCloskey was a member of the Church of St. Matthew, and the funeral services were held Thursday morning, July 31. The funeral was attended by a number of professionals.

Wade Buckley, aged fifty-five, of New York City, who was a member of the famous Musical Buckleys that delighted audiences in this country for many years, died suddenly Monday, July 21, of heart failure. Mr. Buckley had been a musician all his life, and was a son of the late Lewis A. Buckley, at one time prominent in the manufacture of Easton, Pa. His brother, Herbert T. Buckley, is one of the most efficient organists in the Lehigh Valley, and for many years has been organist in the historic First Reformed Church, of Easton. Wade Buckley showed proficiency as a cornetist at an early age, and was for six years leading cornetist with Farnum & Bailey's Circus. Then he was with the famous Barlow & Wilson Minstrels, playing solo parts, and later organized the musical act known as the Musical Buckleys. There are few musicians in New York who did not know Wade Buckley. His death was unexpected, as he was apparently in good health up to the day of his demise. The funeral, held in Easton, July 24, was well attended by friends and admirers of the dead musician, and the grave was completely covered with floral tributes.

Mrs. Minnie Louise Pierce, wife of Frank Pierce, who were known in vaudeville as Pierce and Pierce, died of heart failure at the Palace Hotel, in Chicago, Friday night, July 25, and was buried in Mt. Auburn Cemetery 27. Many beautiful floral tributes were received. Mr. and Mrs. Pierce are well known in vaudeville and musical circles. Mrs. Pierce had been ill with asthma for several years, but had improved greatly until a sudden attack caused her death. She was forty-six years of age, and was born in Hudson, N. Y. Mr. Pierce is cornet soloist with the Ringling Bros.' Circus.

George S. Townsend, aged forty-two years, died July 16, at the home of his mother, Mrs. Jane Townsend, 112 Walnut Street, Binghamton, N. Y. He was a member of the I. A. O. U. W., who took charge of the funeral. Burial was made July 20. Mr. Townsend was lately identified with the Jie Mite Theatrical Company, and the "Missourinus," in the capacity of carpenter. The pall bearers at the funeral were: Carle Winters, Hank E. Smith, Bert W. Tuck, Floyd Merrill, Edward Robinson and Edward Blatchley, all members of the company.

Jack Stanley, an actor, died July 15 at Saint Ste. Marie, Mich., from consumption. Mr. Stanley, who was born in England, was thirty-nine years of age. He and his wife (Violet Lancaster) were members of the Cornell-Price Stock Co., and were playing an engagement in Sault Ste. Marie. Funeral services were held July 17. His wife was made in Riverside Cemetery, that city. Many beautiful floral pieces were received, and Mrs. Stanley wishes to thank all those who came to her aid in her hour of trouble.

Frank Tobin, a member of a stock company supporting Eva Lang at the Brandeis Theatre, in Omaha, Neb., died July 23 at St. Joseph's Hospital, in that city. He became temporarily insane from the intense heat, and shot himself July 17. His wife and mother were with him to the end, and had the body removed to Chicago for burial.

Mrs. Lucy Irving, a vaudeville actress, died in the Providence Hospital in Oakland, Cal., July 20, as the result of poison taken with suicidal intent. It is said that Mrs. Irving was the wife of a San Francisco physician.

Large, Cool, Airy Rehearsal Rooms
FINE DANCING FLOORS, all Sizes.

New Grand Central Palace
Lexington Ave., 46th to 47th Sts.
'Phone 6990 Murray Hill CHAS. E. SPRATT, Manager

PLAYING THE BEST IN VAUDEVILLE
SULLIVAN and CONSIDINE CIRCUIT
GENERAL BUSINESS OFFICE: Sullivan and Considine Bldg., Third and Madison Sts., SEATTLE, WASH.
FRED. LINCOLN, - - Gen. Mgr.
GENERAL BOOKING OFFICE: 1465 Broadway (Heidelberg Bldg.), N. Y.
CHRIS O. BROWN, - - - Mgr.

BRANCH BOOKING OFFICES: PAUL GOUDRON, 6 North Clark St., cor. Madison, Chicago, Ill.; MAURICE J. BURNS, 81 and Madison Sts., Seattle, Wash.; W. P. REESE, 965 Market St., San Francisco, Cal.; B. OBERMAYER, Broadmead House, 21 Panton St., London, S. W., England.

WADSWORTH OPERA HOUSE
REMODELED
UP-TO-DATE IN EVERY RESPECT
WANTED—Meritorious Attractions
SEASON 1913-14. Seating capacity, 700. WADSWORTH is bigger, better than ever, and has not been showed to death. All correspondence answered promptly. Address
JOSEPH J. BENDER, Mgr. Opera House, Wadsworth, Ohio

AT LIBERTY

EARL LA BURR
Height, 5 ft. 10 in. Weight, 185 lbs. Age, 23.
HEAVIES, JUVENILES, SOME CHARACTERS

LILLIAN MERTYN
Height, 5 ft. 7 in. Age, 20. Weight, 138 lbs.
HEAVIES, JUVENILES, SOME CHARACTERS

Appearance on and off. Wardrobe and experience. Ticket? Yes. Reliable mgrs. only. Address EARL LA BURR, Fremont, Neb.

STOCK—MANAGERS—REPERTOIRE
I have the only authorized version of Mary J. Holmes' most popular novel
MILDRED
More dramatic than "Lena Rivers." Superior to "Tempest and Sunshine." Filled with stirring situations. Tense climaxes. Resplendent in deep heart interest, comedy and pathos. Nine characters. Three sets. You can make no mistake in this bill. Suitable for all classes. Special royalty for a limited time. A. MILO BENNETT, 30 W. Randolph Street, Chicago, Ill.

WANTED
TORBETT and WHITE STOCK COS.
No. 1 and No. 2
ACTORS, in all lines; MUSICIANS, for B. & O.; MUSICIANS, to double stage for Co. No. 2. Rehearsals start Aug. 25. WANT—Immediately, for Co. No. 1, SPECIALTY PEOPLE and MUSICIANS. Address, HAMILTON, TEXAS, until Aug. 17; then 705 Hemphill St., FT. WORTH, TEX.

$20.00 REWARD
For correct information as to the present whereabouts of CHARLES L. CHANE, formerly manager of Mutt & Jeff Co. (last office at 601 Times Bldg., New York City). Address answer to MARYLAND DETECTIVE & SECRET SERVICE AGENCY, 309-30 Law Bldg., Baltimore, Md.

WANTED
FIRST CLASS STOCK PEOPLE
FOR PERMANENT STOCK AT SHARON, PA.
Opening Labor Day. Two plays a week. Long, sure season. Can use good Scenic Artist. Address
CHESTER WALLACE, Care of The Wallace Players, Wilkesbby, O.

CLARA TURNER
WANTS—FOR STOCK—2 Bills a Week
MAN for Comedy and Characters; also, MAN for Juvenile and Light Comedies, and GEN. BIZ. WOMEN for Juveniles; GEN. BIZ. WOMEN. Other useful Stock or Repertoire people, write. State all in first letter. Rehearsals Aug. 18. Address New London, Conn., until Aug. 16; then Fort Chester, N. Y., indefinite.

RALPH JEWEL also **IVAN CHRISTY**
SEND ADDRESS TO
JOHN JUSTUS, CATLIN, INDIANA.

RICTON'S BIG SHOW
This Week—WAYNESFIELD, OHIO.
P. S.—WANTED, FOR CASH—A NEW OR SLIGHTLY USED BABY UPRIGHT. Name Price.

AT LIBERTY
J. Whitman
General Business, Characters, Heavies. Experienced, sober and reliable. Rehearsals Aug. 18. J. WHITMAN, Gen. Del., Lake Charles, La.

Verna Whitman
Soubrettes, Gen. Bus. Anything in 2 or 3. Experienced, sober and reliable. J. WHITMAN, Gen. Del., Lake Charles, La.

AT LIBERTY
JACK A. WHITE
Characters and Heavies. Address SUMNER, MO.

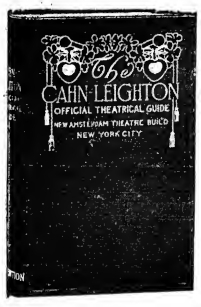

NOW READY

FOR DELIVERY

The

CAHN-LEIGHTON

OFFICIAL THEATRICAL GUIDE

THE ONLY PUBLICATION OF THEATRICAL DETAILS EVER RECOGNIZED AS OFFICIAL

No Agent, Manager, Producer, Theatre Owner or Business Firm Doing Business with the Theatrical Profession Can Afford to be Without One

IT CONTAINS

800 PAGES OF THEATRICAL INFORMATION.

DETAILS CONCERNING 6,700 THEATRES IN THE UNITED STATES CANADA, MEXICO, CUBA, HONOLULU AND THE WEST INDIES.

1,500 MORE THEATRES THAN LAST SEASON.

SUBSCRIBE TODAY---LIMITED EDITION

PRICE, INCLUDING SUPPLEMENT, $2

THE CAHN & LEIGHTON PUB. CO.

NEW AMSTERDAM THEATRE BUILDING

NEW YORK, N. Y.

OPERA CHAIRS

FOR EVERY PURPOSE
1,000 STYLES

ESTABLISHED 1865
WRITE FOR CAT. No. 41

115-117 So. Wabash Ave., CHICAGO, ILL.

NEW YORK OFFICE, 1105 Broadway
SEATTLE OFFICE, 508-10-12 First Ave., So.
SAN FRANCISCO OFFICE 728 Mission St.

The A. H. Andrews Co.

SHORT VAMP SHOES

For Street and Stage Wear

A complete line of Pumps and Slippers in all shades, for evening wear; Acrobatic Clog and Ballet Shoes kept in stock.

Write for Catalog No. 8.

202 W. 23rd ST. N.Y. I. MILLER THE SHOEMAN

Tel. 6096-7 Chelsea.

I. MILLER, 1554 Broadway, New York.

QUICK

DELIVERIES For All Theatrical Merchandise

WE DRESS, COACH AND STAGE AMATEUR MINSTRELS AND PLAYS

PROFESSIONALS, SEND FOR FREE CATALOGS AND SPECIAL INDUCEMENTS

CHICAGO COSTUME WORKS

Phone Central 6390. 143 No. Dearborn St., CHICAGO, U. S. A

CAMMEYER

6th Ave. and 20th St. NEW YORK

Leading House in America for Theatrical and Street Shoes

SATIN AND LEATHER STAGE SANDALS

Theatrical catalogue "50" mailed free. We fit out theatrical companies without delay. "CAMMEYER stamped on a shoe means Standard of Merit."

ESTABLISHED 35 YEARS——STILL GROWING.

FRITZ SCHOULTZ & COMPANY'S

ORIGINAL INDUCEMENTS

are CORRECT GOODS, BEST PRICES and DELIVERIES the SAME DAY your order is received, or we will let you know by card.

We are the LARGEST THEATRICAL MAIL ORDER HOUSE in the country, and we will send our large illustrated catalogue, lately revised, to any address free of charge.

AMATEURS NOTE that we carry the largest stock in the country of Costumes for your shows and school plays.

19 W. LAKE STREET, CHICAGO, ILL.

MEDICINE MEN AND DOCTORS

Get an Electric Belt that sells and gives satisfaction and pays you big profits. Send $1.00 for our High Grade No. 12 ELECTRIC BELT, postage paid, with catalogue and NET wholesale price list of the largest and best selling line of goods out. Money back if sample is not worth double the price. FREE LECTURE. Send to-day. Electric Belts and Appliances of all kinds at wholesale prices. Est. 1898; Inc. 1901.

THE ELECTRIC APPLIANCE CO., - - Burlington, Kan

CENTRAL TRUNKS

26in., $10; 28in., $11; 32in., $12; 36in., $13; 40in., $14.50. Circus Trunks, 24x18x16, $9.50. Bill Trunks, 30x28x15, inside, $13.50. Litho. Trunks, 42½x28½x12, inside, $16.50. Shipped on receipt of $2, balance C. O. D. except over 500 miles, then remit whole amount.

CENTRAL TRUNK FACTORY, Est. 1864, SIMONS & CO., S. W. cor. 7th & Arch Sts., Phila.

B. B. & B. SPECIAL

THEATRICAL TRUNK

5-YEAR GUARANTEE

Sound with our New Cold-Rolled Steel Binding. Three-ply B. B. & B. trunk, wood, hemi-riveted tinning tray.

SEND FOR FREE CATALOGUE.

B. & B. TRUNK CO., Pittsburgh, Pa.

WIGS AND BEARDS

In All Styles and Qualities

THEATRICAL JEWELRY and SPANGLES, TIGHTS, OPERA HOSE and STOCKINGS, FANCY BROCADES, VELVETS, SATINS, GOLD and SILVER TRIMMINGS, and all Goods Theatrical.

High Grade Qualities at Lowest Prices

CATALOGUES and SAMPLES upon request. When asking for Catalogue, please mention what goods are wanted.

SIEGMAN & WEIL

77-79-81 Wooster St.

NEW YORK

The Theatrical Supply Emporium

$10.00

Taylor No. 2 Circus Trunks used exclusively by Ringling's and Barnum's Circus. Best for the money.

Send for 1913 Catalogue.

C.A. TAYLOR TRUNK WORKS

CHICAGO: 4 E. Randolph St.
NEW YORK: 131 W. 38th St.

SPANGLES, $1.00 PER POUND
GOLD OR SILVER

Cotton Tights, pair..... $1.00
Worsted Tights, pair..... 2.00
Plaited SILK Tights, pair..... 2.25
Best Silk Tights 9.00
9 inch cotton tops
LIVING PICTURE SUITS
Calf, Thigh and Hip Paddings.
Gold and Silver Trimmings

Send deposit and route with order

THE BOSTON REGALIA CO.
857 Washington St., Boston, Mass

STAGE SHOES

WOOD SOLE CLOGS

Plain Kid, - - $3.50
Patent Leather - $4.50
All Colors, - - $5.00

Extra neat, will not rip

STAGE LAST

In Oxfords, Slippers and Shoes.

Send for Catalog

Sent C. O. D. if $1.00 per pair is advanced.

FINE MAPLE DANCING MATS, made to order at 30 cts. per square foot.

NEELY BROS.

720 W. Madison Street
bpp. Haymarket Theatre CHICAGO

TIGHTS AND SHIRTS of every description, Padding, Frog Snake and Monkey Suits Elastic and Cloth Supporters Gymnastic Pumps and Gaiters Spangles and Bullion Fringe. Send for catalogue and sample of tights—FREE.

JOHN SPICER

Successor to Spicer Bros.,

86 WOODBINE ST., BKLYN, N. Y

DO YOU WANT MILITARY GOODS?

BAND UNIFORMS, ARMY or NAVY SUITS, TENTS, GUNS and EQUIPMENT of EVERY DESCRIPTION. From Government Auction. No matter what you want in that line, I can supply it. New or second hand. Send for catalogue.

B. H. ABRAHAMS,
222 South St., Philadelphia, Pa.

STEREOPTICONS, $12.00 to $20.00; Spot Lights $20.00 to $35.00. Catalogue of Moving Picture Supplies. List of Used Films.

L. HETZ,
302 E. 23d St., New York.

Flash Like Genuine

Earn $35 to $500 Weekly. Study STAGE DANCING SINGING

Vaudeville Acts, Sketches, Drama, Musical Comedy and New Novelties in Stage Dances. Write for illustrated booklet how 3,000 students succeeded. Engagements guaranteed. Failure impossible.

Ahlene Theatre School of Acting
32d St. and 8th Ave., New York

Fine Magical Catalogue ILLUSIONS, TRICKS, Etc. Grand End of Century, fully illustrated. BOOK CATALOGUE, 25c., free by mail. Catalogue of Parlor Tricks free. MARTINKA & CO., Mfrs., 493 Sixth Ave., N. Y

CATARRH and DISCHARGES Relieved in 24 Hours

Each Capsule bears the name MIDY

Beware of counterfeits

THE BEST SCENERY AND

FINEST DYE DROPS, M. P. THEATRE SCENERY and SIDE SHOW BANNERS at lowest prices. Tell us what you need and receive our lowest estimate and catalog. ENKEBOLL SCENIC CO., Omaha, Neb.

MAGICIANS

THE VANISHING HANDKERCHIEF

No threads, pulls, elastic, hand box or bag. The neatest and best ever. Remember, you get a silk handkerchief, apparatus and full instructions and our illustrated catalogue for 10 cents. GORDON & HALL, Box 1112, Sta. A., Cambridge, Mass.

SHOOTING GALLERIES

Write for Catalogue and Prices

W. F. MANGELS CO., CONEY ISLAND, N. Y.

CONTRACTS

LETTER HEADS, ENVELOPES, TICKETS, PASSES, CARDS, Etc. Write for Samples. Webb Pig. Co., 542 So. Dearborn St., Chicago, Ills.

"THE OLD RELIABLE"

PLANTEN'S C & C OR BLACK CAPSULES

For CATARRH & DISCHARGES

COSTUMES

ORIGINAL DESIGNS BY OUR OWN ARTISTS

COSTUMES FOR VAUDEVILLE ACTS A SPECIALTY.

FROM ONE TO ONE THOUSAND

BROADWAY THEATRICAL COSTUME CO. 150 West 48th St., N. Y. TEL. 8440 BRYANT

PLAYS

For STOCK, REPERTOIRE, AMATEUR COMPANIES

LARGEST ASSORTMENT IN THE WORLD. Books for home amusement, Negro Plays, Paper, Scenery, Mrs. Jarley's Wax Works. Catalogue Free! Free! Free!

SAMUEL FRENCH, 28 West 38th St., New York.

NEW YORK COSTUME CO.

Send for Catalog C. 136 pages 140 N. Dearborn St., CHICAGO

WIGS.

TOUPEES, GREASE PAINTS, ETC.

And the Latest and Most Popular Styles in Ladies' Hair Dressing

A. M. BUCH & CO.

119 N. Ninth Street - - - - - Philadelphia

THE COSTUMING PROBLEM

How to get the richest effects for the least expense is readily solved, by using CRONER'S SPARKLE EMBROIDERY on your Costumes, Gowns, Curtains, Banners, etc. Sparkle Embroidery also works wonders with old Costumes and Gowns that you might consider worthless. Chiffon Tunics a Specialty. Send 50c. for Spangle Butterfly or Sunburst fully demonstrating Sparkle Embroidery.

'Phone Bryant 8178. CRONER'S SPARKLE EMBROIDERY WORKS, 206 W. 42d St., N. Y.

SECOND-HAND GOWNS SOUBRETTE DRESSES

ANDREWS
506 So. State St., Chicago
STOCK PEOPLE—Will send goods on approbation.

R. H. MAYLAND & SON

54 Willoughby Street BROOKLYN, N. Y.

XYLOPHONES, ORCHESTRA BELLS, MUSICAL SPECIALTIES

NOW IN OUR OWN NEW BUILDING. EST. 1866.

CUT IT OUT and save this, you may need us some day. We manufacture Stage Properties Scenery, Papier-mache Work of every description, Mechanical and Electrical effects and deal in everything pertaining to the stage or theatre. - Trunk Scenery a specialty; Stage Money, green and yellow backs, the best printed, 40 cts. per 100; $2 per 1,000. Write for estimate. Nothing too small or too large to the oldest house in this line in the U. S. Established 1876. This paper for reference. J. M. LEAVITT & CO., 104 BROADWAY, NEW YORK CITY.

SPANGLES

In Metal Iridescent, Black and all other colors.
500 different shapes.
Featherweight Jewels

MILLOT BROTHERS, - - 47 W. Third Street, New York.

TEN CENTS

AUGUST 16, 1913

THE NEW YORK CLIPPER

Dramatic
Vaudeville
Burlesque
Circus
Carnivals
Minstrels
Fairs
Parks
Motion
Pictures

Oldest Theatrical Journal in America
Founded in 1853 by Frank Queen

A SENSATION FOR SOPRANOS. THE ONLY HIGH-CLASS BALLAD IN NEW YORK TO-DAY! EASY BUT EFFECTIVE

"ISLE D'AMOUR"

IT'S THAT HAUNTING MELODY WHICH YOU HAVE HEARD EVERYWHERE. GRACE LARUE IN LONDON; JOSE COLLINS, FOLLIES, NEW YORK; MARIE McFARLAND, ORPHEUM, 'FRISCO. WE PUBLISHED "SENORA" AND "CAVALIER." 'NUF CED!

ORCHESTRATIONS IN YOUR KEY READY

PUBLISHED BY LEO. FEIST, INC., 135 WEST 44th STREET, NEW YORK CITY

Hits-HARRY VON TILZER-Hits

The most wonderful collection of songs ever turned out of one house. THAT'S WHAT ALL THE PERFORMERS TELL US who have been all over town in search of new material. They all say: "Harry, you have certainly got the hits this year." They are all so good we don't know how to routine them. Now, IT'S UP TO YOU, take your pick. The Songs below are all HITS.

A WONDERFUL MARCH SONG

LUCKY BOY

Better than I Want a Girl. Great for Quartettes. It has the punch.

A GREAT NOVELTY SONG

SWING, SWING, SWING

This song looks like a bigger hit than Row, Row, Row. Great comic catch lines.

ALREADY A BROADWAY HIT

LOVE ME WHILE THE LOVIN' IS GOOD

Great double version for boy and girl. Also two men, or two girls.

HERE'S WHAT YOU WANT A REAL COON SONG

LOVE WHEN YOU SPEAK OF LOVE

THAT'S MY NAME

A new idea. A real STERLING and VON TILZER coon song like they used to write.

A GREAT COMEDY SOUBRETTE SONG

WHAT A FOOL I'D BE

Great extra chorus. Great boy and girl version. Full of laughs.

A GREAT KID SONG

WHAT'S THE GOOD OF BEING GOOD

(WHEN NO ONE'S GOOD TO ME)

A better song than PICK ON ME. Great extra comedy verses. A sure hit.

ANOTHER SURE FIRE HIT

I NEVER HEARD OF ANYBODY DYING FROM A KISS

This is a real novelty song, better than THE GREEN GRASS GREW ALL AROUND.

YOU'VE HEARD LOTS OF CHICKEN SONGS. WELL, THIS IS IT

ON MY CHICKEN FARM

Lots of funny catch lines. This song has got the punch.

ANOTHER BRAND NEW IDEA

ON OUR UMPAH HONEYMOON

Watch this song. It looks like the dark horse in the race.

ED. MORTON'S BIG RAG SONG HIT

SINCE MRS. McNOTT LEARNED THE TURKEY TROT

GEO. WHITING'S GREAT IRISH SONG HIT

WHEN MICHAEL DOOLEY HEARD THE BOOLEY BOOLEY

HARRY VON TILZER MUSIC PUBLISHING CO., 125 W. 43d ST., N. Y. CITY

CHICAGO OFFICE: Grand Opera House Building. ROCCO VOCCO, Manager

NEW YORK CLIPPER

THE OLDEST AMERICAN THEATRICAL JOURNAL.

Copyright 1913, by the Frank Queen Publishing Company (Limited).

Founded by FRANK QUEEN, 1853.

NEW YORK, AUGUST 16, 1913.

VOLUME LXI—No. 27. Price, 10 Cents.

I. A. T. S. E. CONTRACT AGREED UPON.

HOLDS GOOD TWO YEARS.

EDITOR N. Y. CLIPPER: DEAR SIR.—A final committee, composed of Chas. A. Bird, chairman; Chas. E. Barton, Nicholas M. Schenck, Walter Vincent, Arthur S. Phinney, Hollis E. Cooley, secretary of the National Association of Theatrical Producing Managers, and Chas. C. Shay, International President; John J. Fanning, Local No. 2, Chicago; Frank G. Lemaster, Local No. 6, Denver; Edward T. Reynolds, Local No. 11, Boston, and Harold Williams, Local No. 5, of the International Alliance of Theatrical Stage Employees, met on Aug. 5, 1913, at the rooms of this association, and agreed upon a contract for two years, copy of which I herewith enclose. Thereto attached you will find copy of a special agreement between the N. A. T. P. M. and the I. A. T. S. E. regarding new production for New York, Philadelphia, Chicago and Boston.

This is the result after several meetings, including a large committee of producing managers as follows:

Wm. A. Brady	E. L. Koenecke
Chas. A. Bird	Walter Vincent
Milton Aborn	H. H. Frazee
Sargent Aborn	Lew Fields
Edwin D. Miner	Chas. E. Barton
A. Judels	Harry Powers
Rehl. Sherman	L. N. Scott
Arthur S. Phinney	Nicholas M. Schenck
F. H. Liebler	Jos. M. Weber
Bert Felselman	Marcus Loew
P. F. Nash	Hollis E. Cooley
J. Herbert Mack	

Yours truly,
HOLLIS E. COOLEY, Secretary.

COPY OF CONTRACT.

EMBLEM NATIONAL ASSOCIATION OF THEATRICAL PRODUCING MANAGERS.
EMBLEM INTERNATIONAL ALLIANCE OF THEATRICAL STAGE EMPLOYES.

FORM OF CONTRACT.
OFFICIAL STAGE EMPLOYES' CONTRACT.

THIS AGREEMENT, made this——day of——19——, by and between——Company, party of the first part, and——Member of Local No.——, International Alliance of Theatrical Stage Employes of the United States and Canada, party of the second part.

Witnesseth:

THE PARTY OF THE FIRST PART AGREES, To engage——as——with——Company at——dollars per week, commencing on or about——19——, payable weekly when due in accordance with the provisions of this contract.

To recognize seven days as constituting a week, excepting when calculating the salary for a fraction of a week, when six days shall constitute a week.

To recognize this contract as being in force when, by direction, orders are given for the collection of the scenery, properties or electrical effects for shipment to railroad station or transportation to opening point.

To pay for services rendered in and about property prior to date set for opening under terms provided for herein.

To give two weeks' notice of the cancellation of this contract.

To pay transportation to the place where Member was engaged in the event of this contract being terminated by direction of the party of the first part.

To recognize season as closed, when, after the last performances the production is loaded on cars for transportation to stopoverone and to pay for any additional services rendered thereafter in and about property after the loading of cars under terms provided herein.

To give two weeks' notice of the closing date of the production or failure to do so to give full salary in lieu thereof.

To recognize this contract as being in force as long as said play is offered to the public, whether on the road or during the run in any city.

To pay full salary for every week member works, without deduction, excepting if production lays off week before Christmas or Holy Week, and no work is done in the production other than the loading or unloading of cars, when member shall receive one half salary.

To recognize the week before Christmas as being that period ending the Saturday before Christmas Day.

To recognize Holy Week as being that period ending the Saturday before Easter Sunday. To all any vacancy that may occur under this contract immediately with a member of the I. A. T. S. E. in good standing.

THE PARTY OF THE SECOND PART AGREES, To accept engagement under terms provided herein, and give its exclusive service in the capacity stipulated in this contract, at such theatres and places of amusement, and at such times as may be required, subject, however, to the provisions of this contract and the rules of the International Alliance of Theatrical Stage Employes, but may accept elsewhere, if expressly permitted to do so, in writing (but not otherwise), by the party of the first part.

To give two weeks' notice of the cancellation of this contract.

To pay the railroad fare of his successor, if he take his place in the event this contract is terminated by the party of the second part.

To abide by the rules and regulations made by the management covering rehearsals and performances, in so far as they do not conflict with this contract or the by-laws of the I. A. T. S. E., of U. S. and C.

IT IS FURTHER MUTUALLY AGREED,

That should any dispute arise under this contract (other than claims for salaries due, or drunkenness, dishonesty or incompetency, which latter three cases shall be sufficient reasons for the immediate cancellation of this contract), the same shall be adjusted by means of an arbitration board; the arbitrators shall be—one appointed by the National Association of Theatrical Producing Managers (not its lawyer or legal adviser) who shall be a member of the association; the other arbitrator shall be a member of the I. A. T. S. E., and the third, who shall be appointed by the other two arbitrators.

In Witness Whereof, this contract is made unduplicate, and parties hereto have affixed their seal and signature this——day of——19——.

Party of the First Part.
Party of the Second Part.

Four copies to be signed—One copy for manager, one for employe, one for National Association of Theatrical Producing Managers and one for International Alliance, under special arbitration agreement between the Association and Alliance.

(Signed) HOLLIS E. COOLEY, Secretary, National Association of Theatrical Producing Managers.
(Signed) CHAS. C. SHAY, International President.

COPY OF AGREEMENT.

ANY new play or production, no matter how manufactured, may be taken to some adjacent towns or cities for try-out purposes for a sufficient length of time that the production is cause for a metropolitan run, by a crew of I. A. members in good standing, and during this period does not exceed four weeks and after coming into theatre for which the show was built, for a run either in New York, Philadelphia, Chicago or Boston, it will be permissible to use the house crew to handle the production; even though the theatre be not controlled by the same interests controlling the show. The I. A. crew to be the regular crew of the Theatre wherein this attraction is booked for a run should take the attraction on the road for this try-out period, it is commulsory upon the part of the local in the city wherein the theatre is located, to place members of the I. A. in good standing in the places of the non-I. A. members on the road at the schedule of wages paid the house crew during their regular engagement.

(Signed)
Chas. A. Bird, Chairman. Chas. C. Shay.
Chas. E. Barton, International President
Nicholas M. Schenck. John J. Fanning,
Arthur S. Phinney, Local No. 2, Chicago
Walter Vincent. Frank G. Lemaster,
Hollis E. Cooley, Secretary, National Association of Theatrical Producing Managers. Local No. 7, Denver
Edward T. Reynolds, Local No. 11, Boston
Harold Williams, Local No. 35, New York

HART'S ATTRACTIONS.

Among the acts Joseph Hart will exploit for the season of 1913-14 are:

Henry Woodruff and company, in "A Regular Business Man," by Jean Stokes; Digby Bell and company, in "Mr. Hopkins," by George V. Hobart; "C. D. Q. Wireless," Walter Lawrence and Frances Clemens, "How Hofmeister Did It," Bernard A. Reinold (Mr. Dinkelspiel), with a company of five, the leading attraction; De Haven and Irode Quintet and company, in a one act comedy, entitled "The Scrub Lady;" "Over the Garden Wall," a novelty, by George V. Hobart and Silvio Hein; "Our Chef Shop," a one act musical piece, Cyril Chadwick, who will be an English chappie with "The Eternal Waltz," will be the feature with "Our Shop." "The Green Beetle" will be remembered from the Lambs Gambol, as it was the hit of the bill. It is a one act drama by Alan Willard. "The Village Blacksmith," by George V. Hobart and Victor Herbert, is another musical piece which will be offered by Mr. Hart. "The Duke of Croydon," adapted by Frank Craven, will be under the direction of Comedy "Projects" in a sort of a "Ruffles" sketch. Edwin Hott and company, in "The Senator" in his act of Frank Craven, in another offering. Charles Leonard Fletcher will appear in "The Duke of Croydon." An act from Mon Tyrell, a high class Chinese, will be a big offering.

"ROOM 19" IS VACANT.

"The Gentleman from Room 19," which did not celebrate its *premiere* in New York on the date advertised, will, it is probable, complete its run in the Messrs. Shubert's storehouse. It was an adapted piece, of which much was expected. As an offering the company hoarded the work for six weeks, and then inaugurated its tour in one of the coast cities. Whether or not the manager-management decided to withdraw the piece from public gaze, and the metropolitan opening did not take place.

GLADYS REYALS, niece of Wm. J. Guard, publicity manager of the Metropolitan Opera House, has been engaged by Thomas Dixon for his production of "The Sins of the Father," which was placed in rehearsal July 28.

JOHN E. LEWIS has returned to his home in New Berlin, N. Y., after a season of sixteen weeks with Graham's "Two Orphans" Co.

H. J. GOODWIN AND IRMA A. GOODWIN have joined Ralph Dean's "The Maid and the Minister" Co.

NEW MONESSEN THEATRE.

J. M. Bennett, manager of the New Monessen Theatre, at Monessen, Pa., was a Cleveland caller last week, and reports the work upon the theatre finished. The theatre is certainly a beautiful playhouse, with all modern improvements from the lobby to the back wall and dressing rooms. Some of the best high class attractions obtainable have been booked, and he intends giving his patrons a class of attraction that has never played the city before. The stage is amply large enough to stage any traveling attraction, width from wall to wall 50 feet, proscenium opening 32 feet, depth, curtain to rear wall, 35 feet; height to gridiron 60 feet. Seating capacity 1,100, and fourteen exits, making it one of the safest theatres in Western Pennsylvania.

THE PARRY TWINS.
With the 101 Ranch Show.

FANTAGES' PARAGRAPHS.

THE opening point of the Pantages circuit is Edmonton, Alta., Can., and the next stand is Calgary. A few smaller towns break a week of travel. The fourth week out is at Spokane, Wash. The next jump is Vancouver, Can., from which point the Coast cities of the United States follow in regular order.

Turn show that J. C. Matthews has booked to open at the Pantages Theatre in Edmonton, Alta., Can., 11, is as follows: Four Marx Bros., "Mr. Greene's Reception," Grevo and Green, Harris Bros., and Eddie Howard. The Marx Bros. were on the coast before ecd scored very big.

THE Pantages show to start Aug. 18 will have Abon Hamid's Arabs, late feature of the Two Hills Wild West, as headliner. J. C. Matthews began to dicker for this attraction some weeks ago, the opening date depending upon the time that the show closed. Anderson and Golnes, Joe Rutlled and company, Davey and Posey Moore Trio, a sew act, and the Juggling Burrets complete that show.

One of the best shows now on the circuit has Menlo E. Moore's "Serenity Days" as its feature and William Schilling, in "Destiny," as extra added attraction. Thomas H. Dalton was added to this show at Spokane, Wash., last week, and he is reported to be a terrific hit. Dalton works in a novel way, and his success crowns originality and ability.

BORNWELL BROWNE opens on the circuit Sept. 1. The Oxford Quartette opens Sept. 7. Ben Teed opens Sept. 14. The Bottomly Troupe opens Sept. 22.

CORA YOUNGHUSBAND CONNOR SECRETTE just completed the tour, and negotiations are under way for a second tour.

THE Five Juggling Normans open on the circuit Oct. 6.

RYAN BULL DOES open Aug. 25, at Edmonton.

"PETER PAN" OUT AGAIN.

Maude Adams and the entire "Peter Pan" company left for La Crosse, Wis., Wednesday, Aug. 6, to resume a season's tour that was interrupted only long enough for Miss Adams to consult with Charles Frohman concerning her New York appearance in other Barrie plays this Winter. Miss Adams will continue in the role of Peter through the Christmas holidays, meantime rehearsing her new role in "The Legend of Leonora," by which will be the fifth play that has come to her from J. M. Barrie.

FROHMAN, HERE AND THERE.

When William Collier and his company went into rehearsal Tuesday, Aug. 5, in the Richard Herding Davis farce, Who's Who?" the fifth of Charles Frohman's early season productions of smoothly put under way. Mr. Frohman's task, these days, is nothing short of being present at five or six theatres at the "same" time. John Drew is rehearsing "Much Ado About Nothing," at the Empire; Donald Brian is busily rehearsing "The Marriage Market," at the Knickerbocker; Richard Carle and Hattie Williams are working out rehearsals of "The Doll Girl," at the Globe, and Julia Sanderson, who arrived from London on the *Adriatic* last week, immediately began rehearsals in "The Sunshine Girl," which will re-open at the Knickerbocker Theatre, Sept. 1.

NEW HIPPODROME OFFERING.

The Messrs. Shubert announce that "the greatest amusement piece in the world" the New York Hippodrome, will re-open Saturday, Aug. 30, with an entirely new and very unique production, entitled "America." This production, which is intended positively to eclipse all previous Hippodrome offerings, may be described as a series of stupendous spectacles in eighteen different scenes, depicting all the incomparable grandeur of our native land.

In their determination to surpass all previous triumphs at the Hippodrome, the Messrs. Shubert have increased their already vast producing appropriation for the current season to over $1,000,000, which is intended as the crowning achievement of Hippodrome art, will be not only the theatrical presentation of the first but ever made.

"America" has been conceived and invented by Arthur Voegtlin. The entire production has been staged by Wm. J. Wilson. The music and lyrics are by Manuel Klein, and the book is by John P. Wilson. It is also announced that Wm. G. Stewart has been engaged for the coming season in the capacity of resident stage director.

"THE MARRIAGE MARKET."

When Charles Frohman visited Baltimore last season for Miss Billie Burke's appearance here in the Pinero comedy, "The Mind the Paint Girl," Mr. Frohman told Manager Tunis F. Dean, of the theatre of Music, that he would visit him again in less than a season. More than that, Mr. Frohman promised Mr. Dean that Baltimore would have a number of new play productions brought out there before they were presented in view of the Academy of Music. On Sept. 15 Charles Frohman will take the first step towards fulfilling his promise to Mr. Dean—Manager Dean will open a hundred people—actors and chorus girls—in a new play and will come to Baltimore for the first performance on any American stage of the present Daly's theatre, London, musical comedy success, "The Marriage Market." This is the play in which Mr. Brian will not only sing and dance, but play three different acting parts—a cowboy, a sailor and a newspaper reporter.

CARNEY AND HARRIS are preparing a singing and talking act for vaudeville, with Scotch impersonations by Mr. Carney. They will open Labor Day at Lawrence, Mass.

25 YEARS AGO.

Under this heading we will publish each week important and interesting amusement events occurring in the corresponding week a quarter of a century ago.

Aug. 10, 1888.—"Innocent Belt," by Eunice Goodrich, originally acted at Prices' Opera House, Atchison, Kan.

Aug. 11.—Union Avenue Theatre, Kansas City, Mo., opened.

Aug. 13.—Worth's Palace Museum, New York City, opened.

Aug. 14.—"A Legal Wreck," by W. H. Gillette, originally acted at Madison Square Theatre, New York.

BEHIND THE WHEEL.

A POEM, entitled "The Circus Rider to His Horse," written by Monroe H. Rosenfeld, to the memory of the late Frank Pastor, appeared in THE CLIPPER.

DANIEL BANDMANN closed his London season, in "Dr. Jekyll and Mr. Hyde."

FRANK DUMONT'S "Three Blind Mice" opened at Grand Rapids.

TOM LEWIS was at Smith's Opera House, Grand Rapids.

O. D. HESS closed with Col. W. E. Sins.

THE Providence Lodge, T. M. A., gave a Summer night's festival.

NELLIE SIMMONS and her Night Hawks were at Watertown, Dak.

WINNIE & STELLES' MAJESTICS presented "A Dutchman's Day Off," at the New Olympic, Chicago.

FRANK DANIELS announced his company for "Little Jack."

CHAS. FOSTELLE, Pickert and Mayon aligned with the Kimball Comic Opera Co.

R. G. KNOWLES and Lecinizo and Leslie signed with "Mam'selle."

GEORGE H. MURRAY, of "Twelve Temptations," was a CLIPPER caller.

CLARA TIBBOTT signed with Neil Burgess.

EDWIN BOOTH purchased a cottage at Narragansett Pier.

EN. H. FAVOR joined the "Chip of the Old Block" Co.

CLINTON A. ROBBINS engaged Ahmed Ali for "Mysteries of a Harem."

WINNIE AND FIELDS signed with Austin's Australian Novelty Co., to do dill climate Lee.

PAULINE HATCHELDER signed with the Rentz-Santley Co.

BARNUMBAIN opened at Worth's Museum, New York.

MARTIN JULIAN was with the Lily Clay Co., at the London, New York.

HAL DEVERE AND JOHN M. TURNER returned from London.

THE Rogers Brothers were at Henderson's, Pavilion, Coney Island.

JAKE KILRAIN challenged John L. Sullivan.

MURPHY AND DOLAN BROTHERS announced their tour. The company included: Mary Davenport, J. Duke Murray, Ida Lewis, Chas. H. Mosfayer and others.

SHAVER AND BLAKELEY announced their specialty company.

JACOB LITT announced the first representation of "The Runaway."

ESTELLE WELLINGTON announced her engagement for Gus. Hill's World of Novelties.

THE Barnum & Bailey Winter quarters grounds, at Bridgeport, Conn., were completed.

WALLY BROUGHAM was engaged for "Philip Herne."

TO REVIVE "IF I WERE KING."

92. 11. Sothern and Julia Marlowe announce that they will add Justin Huntley McCarthy's romantic play, "If I Were King," to their repertoire for this season. "If I Were King" will be the bill at the mid-week matinee, and as Miss Marlowe will this season, as last, appear in the evenings and the Saturday matinee only, she will not be seen in Mr. McCarthy's play. Mr. Sothern appeared in this drama for the first time in Oct. 24, 1901, at the Hollis Street Theatre, Boston. He made a great success in "If I were King," and it has been in constant demand since that time. An entirely new production of the play has been made. With the addition of Mr. McCarthy's play to the Sothern and Marlowe repertoire, they will this season present nine dramas in all. The eight Shakespearean plays to be offered are: "Hamlet," "Macbeth," "Romeo and Juliet," "As You Like It," "Much Ado About Nothing," "The Merchant of Venice," "Twelfth Night" and "Taming of the Shrew."

URSULA CARTER COMPLIMENTED.

A. Ursula Carter (Curley) is receiving compliments for ability shown in staging all the dancing numbers of the Billy Niles Musical Comedy Co., in their repertoire of up-to-date pieces. Miss Carter possesses a soprano voice of rare quality and a facility and of playing difficult roles as well as dancing, which makes her a valuable asset to any show. She has signed contract for the coming season and will be seen in a sketch in vaudeville with Mabelle Lee. She is playing leads with the Murphy-Nice company.

BOYLE WOOLFOLK.

Boyle Woolfolk, whose picture appears on the front page of this issue, is one of the most exploitive and widely known characters in the tabloid industry. This pioneer producer, as well as author of this form of amusement and all its "good folkes," is in a central figure in Chicago, the hub of the tabloid wheel. As a matter of fact, the present high standard of these musical comedies and their success from various standpoints is largely the result of Mr. Woolfolk's efficient endeavors, and are in themselves an exploit to be proud of.

Mr. Woolfolk has been steadfast from first to last in his belief of a future for this popular entertainment, and in using a total of fifteen shows "on the road." For the coming season this author-producer has set the remarkable record of having eighteen such attractions accepted.

Mr. Woolfolk believes, in spite of its rapidity of growth and already large dimensions, that tabloid has before it a boundless expansion for continued popularity in the amusement world at large. And there is, in all probability, nothing from past accomplishments, no better critic.

WE'VE GOT IT
WHAT?

A RIOT OF HITS

THE SENSATION OF THE COUNTRY

YOU MADE ME LOVE YOU
I LOVE HER, OH! OH! OH!
COME AND KISS YOUR LITTLE BABY
I HAVE YOU
FLOATING DOWN THE RIVER ON THE ALABAM
THERE'S A WIRELESS STATION DOWN IN MY HEART

BROADWAY MUSIC CORPORATION
Exchange Building,
145 W. 45th St.,
NEW YORK CITY

WILL VON TILZER, President

WHAT IS IT?

YOU MADE ME LOVE YOU

TOD'S TIPS.

MABELLE PARKER (SCHWARTZ), in the leads, and Ursula Carter (Curley), in charge of the dance numbers, with the Murphy-Nilss Musical Comedy Co., breeze it in that the M.-N. organization are a great big "regular" bunch and life is some allortime.

LILLIAN BRADLEY continues to cash the big hit stuff. Only stopped a half dozen shows and a couple of pictures at Loew's Delancey Street and Greeley Square last week. Lil is now ready to get down to business for the prima donna thing with Jean Bedini's Mischief Makers.

ATTORNEYS parties are frequent at Proctor's Twenty-third Street Theatre, but not a merrier crowd ever hit through the entrance than the one of Thursday night, Aug. 7. Jack Wilson, "just home from dear old London," and his merry wife, Ada McBride and Cavanaugh, the "nut boys," and Miss Wyde, of Wood and Wyde, were these in the pippin big car that was graced with Jack's name on the door. They brought down Wheeler and Wilson, who just cleaned up a nifty bit of success in so pretty a dressed and gracefully executed a singing and dancing act as has visited Billy Matthews' little house in many days. It's branded for the "big" stuff.

EFFELIN WARN AND GRAYCE CONNELL are not going to do any sister act even if they are great "pals." Effelin is almost ready to slip a big new surprise single to us in the near future, and from the description of one of her numbers, the lyrics of which deals with female attire "Then and Now," in which she makes a change of gowns—will sure be a "bear." Grayce is rehearsing in town with a big musical comedy that will open on the Coast in October sometime. Considerable girls are both.

Rumor to break the very sad news of the death of Ellen James, who was run down and killed by an automobile in Newark, N. J., Aug. 6.

MATHEWSLIE ROTHEL, of Rother and Anthony, cards it that they had a very warm opening at Norfolk, Va., last week. Busing it across at the Colonial, Richmond, for the current week's "iron men."

GENE O'ROURKE AND HARRY LE CLAIRE are two of the latest acts to be featured over the Proctor time. At the Twenty-third Street, Aug. 14-16.

WINNIE CONNELL, of Proctor fame and fortune, writes from Fairfield, Conn.: "Here I am, far away from the White Way. Think of me supping the soft liquids out in the hammock, with a vision of the big town hanging above a copy of Dockets. This is some pretty place. So long, goodbye."

BRUT AND VIOLET STROUD and their clever little Baby Vi, are having a great time in "Baby Violet Cottage," Franklin Beach, Saratoga Lake, N. Y. Bert says they are living on fish caught before breakfast every morning, and knifes me with "better get ready and come up Sunday." Ye Gods! For a load of Jack Wilson's home wagon.

CARRIE LILLIE worked Kolth's Theatre, in Indianapolis, last week, under the auffornges of throat ailment, but my audience couldn't notice it, but Carrie thinks best to rest up this week and get those clovers tuned pipes in proper condition. The old sunbish is just overdowing in this two-steppin' girlie, and it will carry Carrie up into fame yet. Here's one from an Indianapolis scribe: "The big hit of the show is scored by Carrie Lillie, 'the personality comedienne.' Miss Lillie is surely long on 'personality,' and really qualified as a 'natural born' entertainer. Seldom in the regular Winter season, when fabulously salaried stars appear at Keith's, does one hear such genuine applause as was accorded this magnetic little woman."

JACK WILSON returned "to hum" along with Eddie Darling, and the funniest trio went right to work fixin' up for an early opening over the U. B. O. time. Some trip across "the lake" just put Jack in great shape, but, then, he has nothing on the good looking department of his better half, Ada Lano Wilson.

BERNARD, FINNITY AND MITCHELL are a rathsetter trio who are reported to be doing good work all along the line over the Proctor time.

ANNA KELLY, the charming ingenue, is in our dear "city," looking as brown as a berrie and swaping those "wonderful eyes" in appreciation of the shows she is taking in. And we are going to lose her at the end of the month, sorry to relate.

GLADYS SIMMONS, "The Belle of Sixten Island," is who we pleasurably hunked into one evening last week. An appropriate title for Gladys in any old U. S. city.

ROSE MULLANEY, who we all know as Joe Wood's booking representative, is soon to snatch a few days vacation, and leave the office in a dull care mood for the time being. Rose is one of those popular girlies with such a captivating personality that it makes you just want to blow into the Woods place daily.

HARRY WARDELL, leader of the numerous understudies for Al. Joloson, will be the feature of Proctor's Twenty-third Street bill for the first half of the week beginning Aug. 18.

"THE AUTOMAT," with seventeen people in the cast, is the title of Sol Fields' new "big thing." Sol will present it at Proctor's Twenty-third Street on the same bill with Harry Wardell and Charles Terrie, 18-20.

"THE LINGERIE LADY" in the new one of Lida McMillian's, the only one we think come near putting it over like May Tully would.

MAX WITT'S "Court By Girls" tabloid, which has been attracting considerable attention on the "two-a-day," will play a few weeks more in the East and then start on a long Western tour. Max will be remembered by the wise ones as the writer of such sterling song successes as "The Moth and the Flame" and "The Only Way."

ADOLF PHILIPP'S REMINISCENCE

Adolf Philipp, the German-American actor, manager, playwright and producer, who, on Sept. 1, will celebrate his twentieth anniversary as a theatrical manager, although having been busily engaged during his recent trip abroad, will publish a book relating his experiences as a German-American theatrical manager in New York. Mr. Philipp opened his first season twenty years ago, at the Philipp's Germania Theatre, on Eighth Street, where Wannamaker's now stands, on Thursday, Sept. 14, 1893, with a play called "Arme Maedchen" (Poor Girls), which was secured, after its first performance, by Charles Frohman.

This season Mr. Philipp will open his cosy little playhouse on East Fifty-seventh Street, with a Parisian vaudeville in three acts, called "The Midnight Girl," book by Paul Herve, and music by Jean Briquet and Adolf Philipp, authors and composers of "Alma, Where Do You Live?" and "Auction Pinochle." Mr. Philipp's latest adaptation from the French will receive its *premiere* on Labor Day.

The book which Mr. Philipp intends to publish will appear in the English as well as the German language, and will contain many interesting illustrations and autographs. The publication will include experiences during Mr. Philipp's managerial career from 1893 to 1913. Below is a list of the different headings which the numerous stories will be named: "How I Became a Theatrical Manager at the Age of Twenty-five," "Von Raven and Mansfield," "How I Had to Pay a Comedian's Benefit Performance," "The Opera Season at Terrace Garden," "The Opening of Philipp's Germania Theatre," "How I Had to Lease Part of the Theatre $37,000 rent Instead of $9,000," "Playwrights Like Shakespeare, Schiller, Goethe, von Wildenbruch, Sudermann, Could Not Draw Audiences Until Adolf Philipp Arrived with the 'Corner Grocer,'" "When Frohman Produced 'Poor Girls,' with Joseph Holland, Odette Tyler, Max Figman, J. W. Shannon, Edna Wallace Hopper and John Bunny," "John Russell, of City Directory Fame, Secures 'The Corner Grocer,' and Produces Same at the Casino, with David Warfield, Dan Daly, Will Sweatman, Jenny Reifarth, Amelia Glover, Anna Dare and Others, in the Cast," "What I Thought of David Warfield," "Max Bielman Buys 'New York in Wort und Bild,'" "My Other Successes," "What the German-American Critics Thought of Me," "Marie Geistinger Imported at the Age of Sixty-six," "How I Had to Play 'The Bat' (Merry Countess), with Marie Geistinger:" "Wannamaker Buys Property of Germania Theatre," "My Years on the Road," "German-American Theatre in Berlin," "Otto Thousand Three Hundred Nights of Across the Pond," "Return to New York," and "Alma's" Success.

ELEANOR SAILS.

Eleanor Gray will sail on the *Oceanic*, Aug. 16, for London, to tour the Continent.

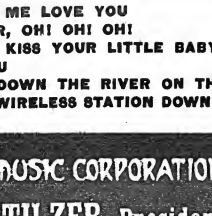

MRS. BUTTERFIELD DIES.

Mrs. Julia Lorillard Butterfield, of 616 Fifth Avenue, this city, died at her Summer home at Cold Spring-on-the-Hudson, Aug. 6. Mrs. Butterfield was the widow of Gen. Daniel Butterfield. Her niece, Millie Butterfield, and her great niece, Lelia Carton, are both actresses.

Mrs. Butterfield for years had never missed the annual fair of the Actors' Society. She was known for her generosity in contributing to that and other theatrical organizations.

Aside from the fortune left her by her first husband, which will go back to the James family, there was also a fortune left by Gen. Butterfield, which will be divided among the Butterfield family and his nearest relatives, of whom Millie Butterfield was a great favorite.

"AWAKENING OF HELENA RICHIE" OPENING.

Rehearsals started at Mankato, Minn., Aug. 5, for the production of the "Awakening of Helena Richie," in which Laura Frankenfield will be featured through the Middle West, next season. The costumes and properties of the Margaret Anglin production will be used, and a complete equipment of new scenery for the entire play from the Cox studio, will be carried. The opening will take place in Southern Minnesota, late this month, with two performances at Sioux City, Ia., on Labor Day, to follow. Leon A. Gilison will manage the company, with "Jack" Anderson in advance.

SHUBERT BULLETIN.

"When Dreams Come True" at Lyric.

The opening regular attraction at the Lyric will be "When Dreams Come True," a new musical piece, under management of Philip Bartholomae. It is now in Chicago, and the New York *premiere* is scheduled for Monday evening, Aug. 18. Book by Mr. Bartholomae, music by Silvio Hein. Joseph Santley is featured.

Another in Greater New York.

The Messrs. Shubert have entered into arrangements with Cunningham & Fleegelman, managers of the De Kalb Avenue, in Brooklyn, whereby they will furnish all the attractions for that playhouse during the next five years.

Napoleon Writes a Comic Opera.

Harrison Brockbank, who recently scored as Napoleon, in "The Purple Road," has written a comic opera, which he hopes to have produced in the near future. He arranged to have the music written by one of the leading German composers.

Patenting a Flight of Steps.

How to patent a flight of steps is the question now troubling the management of the Winter Garden. The really big effect in the new "Passing Show of 1913" shows the Capitol steps at Washington—a broad span of steps reaching from the footlights to the Gallery, and running as far back stage as the wall will permit. Nothing like this has ever before been seen on the stage, and the Winter Garden management has applied to the Patent Office for protection.

Al. Joloson Coming Back.

Al. Joloson, who arrived safely in San Francisco, after his long tour across the continent by automobile, will return to New York about the middle of August, to begin rehearsals for "The Honeymoon Express," in which he will play until next February. Mr. Joloson will be surrounded by practically the same company which appeared with him in this piece during its long run at the Winter Garden.

The Coming Season.

The prediction, it seems safe to make, is that the season for 1913-1914, will be exceptionally brilliant in offerings, as under the direction of A. Brady, and Charles Frohman and Winthrop Ames are going to make American production of a few foreign hits. "The Great Adventure" Winthrop Ames is going to produce in New York, and the Drury Lane melodrama production of the Messrs. Shubert, Brady, and Comstock & Gest are about to reproduce at the Alhambra Opera House.

SIR JOHNSTON FORBES-ROBERTSON comes to New York in October, to open the new Shubert Theatre in West Forty-fourth Street.

GABY DESLYS seems to have profited by her recent trip to America. Not only has she improved in her ability as an actress, but her return to France she immediately set about staging the train effect in "The Honeymoon Express." Advices from abroad state that Gaby is drawing the biggest business in the history of her eventful career. Mlle. Deslys will soon go from Paris, to the Palace Theatre, in London, using the train effect there also, although it has already been done in the British metropolis.

George Scarborough, two of whose plays are to be produced in Shubert theatres this year is a New York newspaper man, who has learned playwriting from real life rather than from "behind the scenes." Mr. Scarborough has for some years on *The New York American*, but left that field of work to enter the Federal Secret Service as an investigator of loaded shop and white slave problems. He left the service less than a year ago, when the first of his plays was accepted for production.

Monroe McIntyre, who was the Bunty in the special Western organization of "Bunty Pulls the Strings," has returned to America after a vacation at her home in England. She expects to appear in a musical production this season.

ALL the members of the company which presented "Penny's First Play," at the Comedy Theatre, last season, and which is to present the same Shaw satire on tour this season, are now back in England. Granville Barker insisted that they should all go "home" for rehearsals before "coming out" for the second year in America. Mr. Barker will rehearse the players himself.

SAM BERNARD will resume his tour in "All for the Ladies" early in September.

AMONG the attractions under the management of producers affiliated with the Messrs. Shubert, which will be seen during the coming season, are: "The Family Cupboard," Meiners and Heath, in a revival of "The Ham Tree;" Lillian Russell, Anna Held, Emma Trentini, "Virginia Pinks," "The Purple Road," "When Dreams Come True," "Kiss Me Quick," "The Bird Cage," Blanche Ring, Fay Lowe, Gertrude Hoffmann, Polaire and Lady Richardson.

THE SAVAGE ATTRACTIONS.

Henry W. Savage is considering for production an extravaganza called "Delftland," the work of Dr. Margaret Crosse and P. Hans Flath, librettist and composer, respectively.

In addition to Otis Harlan and Vivian Wessell, the cast of "Little Boy Blue," which opens its third season Sept. 1 at Newburgh, N. Y., includes: Thomas Burton, Elizabeth Goodall, Frederick Lyon, Pearl Palmer and Rollin Grimes.

Manager Savage's "Everywoman" company, led by H. Cooper Cliffe and Adele Blood, is midway of a tour which is to be one of the longest journeys ever made by a theatrical organization. The season for "Everywoman" was inaugurated in Montreal last October. Since then it has been seen in every large city of the East, has occupied the stages of all the important communities of the Middle West, crowded the theatres of Southern cities, traveled up the Pacific Coast as far as Portland, and is now preparing to start on its homeward trip via the Northern route.

Advices from Vienna tell that "Der Zigeunerprimas" ("The Gypsy Leader"), Emmerich Kalman's operetta, after an entire season at the Volksoper, still is, by long odds, the most emphatic success on the gay Austrian capital's amusement program, while in Budapest there is no apparent diminution of its popularity, although it has been current for many months. "The Gypsy Leader" is one of the European offerings which Henry W. Savage will transplant to America.

When Henry W. Savage says, "La Demoiselle do Magasin" in this country he will be confronted by the difficulty of providing the comedy with an English title which has the same meaning as the original, but which has not already been used. The natural, easy and most illuminating translation would be "The Shop Girl," but that, as well as "The Salesgirl," is distinguished a prior American production. A literal rendition, "The Girl of the Warehouse," is obviously unfit, while "The Store Girl" lacks definiteness. All of which does not in any way affect the play, that, it is said, is as effective in English as in French.

"King of the Mountains," the Franz Lehar operetta, with book by Victor Leon, which Henry W. Savage projects for presentation in the United States, has as the basis for its story the French classic, "Le Roi de Montague," by Edmond About.

PART OF RICE & DORE WATER CARNIVAL CO., AT LARAMIE, WYO., JULY 5, 1913.

FREE Sample Cold Cream
THE M. STEIN COSMETIC CO.
NEW YORK
—Mention this Paper—

M·STEINS·MAKE-UP
ABSOLUTELY GUARANTEED

HARRY VON TILZER'S
HOME-RUN HITS

LINA CAVALIERI'S SENSATIONAL HIGH-CLASS BALLAD HIT
LAST NIGHT WAS THE END OF THE WORLD
THE MOST BEAUTIFUL BALLAD IN YEARS. PUBLISHED IN FIVE KEYS. ALSO AS BASS SOLO

THE GREAT COMEDY MARCH SONG HIT
GOOD-BYE, BOYS
THIS IS A RIOT. LOTS OF COMEDY VERSES. GREAT FEMALE VERSION

THE ONLY REAL IRISH BALLAD HIT ON THE MARKET
A LITTLE BUNCH OF SHAMROCKS
BESSIE WYNN SAYS IT'S THE BIGGEST BALLAD HIT SHE EVER HAD

SOME MORE REAL HITS
I'D DO AS MUCH FOR YOU ROW, ROW, ROW THE GREEN GRASS GREW ALL AROUND

HARRY VON TILZER MUSIC PUB. CO., 125 W. 43d St., N. Y. City
CHICAGO OFFICE: Grand Opera House Building. ROCCO VOCCO, Manager

OPERA CHAIRS
FOR EVERY PURPOSE
1,000 STYLES
ESTABLISHED 1865
WRITE FOR CAT. No. 41
115-117 So. Wabash Ave., CHICAGO, ILL.
NEW YORK OFFICE, 1105 Broadway
SEATTLE OFFICE, 508-10-12 First Ave., So.
SAN FRANCISCO OFFICE 726 Mission St.
The A. H. Andrews Co.

QUICK DELIVERIES For All Theatrical Merchandise
WE DRESS, COACH AND STAGE AMATEUR MINSTRELS AND PLAYS
PROFESSIONALS SEND FOR FREE CATALOGS AND SPECIAL INDUCEMENTS
CHICAGO COSTUME WORKS
Phone Central 6202. 148 No. Dearborn St., CHICAGO, U. S. A

CAMMEYER 6th Ave. and 20th St. NEW YORK
Leading House in America for Theatrical and Street Shoes
SATIN AND LEATHER STAGE SANDALS
Theatrical catalogue "60" mailed free. We fit out theatrical companies without delay. "CAMMEYER" stamped on a shoe means Standard of Merit."

ESTABLISHED 25 YEARS — STILL GROWING.
FRITZ SCHOULTZ & COMPANY'S
ORIGINAL INDUCEMENTS
are CORRECT GOODS, BEST PRICES and DELIVERIES the SAME DAY you order is received, or we will let you know by card.
We are the LARGEST THEATRICAL MAIL ORDER HOUSE in the country, and we will send our large illustrated catalogue, lately revised, to any address free of charge.
AMATEURS NOTE that we carry the largest stock in the country of Costumes for your show and school plays.
19 W. LAKE STREET, CHICAGO, ILL.

MEDICINE MEN AND DOCTORS
Get an Electric Belt that sells and gives satisfaction and pays you big profits. Send $1.00 for our High Grade No. 15 ELECTRIC BELT, postage paid, with catalogue and NET wholesale price list of the largest and best selling line of goods out. Money back if sample is not worth double the price. FREE LECTURE. Send to-day. Electric Belts and Appliances of all kinds at lowest prices. Est. 1878; Inc. 1891.
THE ELECTRIC APPLIANCE CO., - - Burlington, Kan

CENTRAL TRUNKS
26in., $10; 28in., $11; 32in., $12; 36in., $13; 40in., $14.50. Circus Trunks, 24x18x18, $9.84; Bill Trunks, 30x32x10, inside, $18.50. Litho. Trunks, 42½x28½x12, inside, $16.50. Shipped on receipt of $3, balance C. O. D., except over 500 miles, then remit whole amount.
CENTRAL TRUNK FACTORY, Est. 1864. SIMONS & CO., S. W. cor. 7th & Arch Sts., Phila.

Gowns | NOTICE! | Wardrobe
WE SHIP GOODS C. O. D., WITH PRIVILEGE OF EXAMINATION
We carry a full line of Professional Wardrobe, Evening, Dinner and Reception Gowns, also Gentlemen's Black, Cutaway, Full Dress and Tuxedos, Norfolk Coats and Trousers, Prince Alberts, and Overcoats in all weights.
Tuxedos and Dress Suits | MRS. L. SCHEUER, 924-26 South St. Between 9th and 10th Sts., Phila., Pa. | Full Line of Men's Suits

WIGS For STREET and STAGE WEAR MADE TO ORDER FROM $5.00 TO $100.00
We specialize in Stock Wigs
THE WIGGERY 209 SOUTH STATE ST. CHICAGO

RITZHEIMER TYPEWRITER CO. 220 W. 42d St., N.Y. Candler Bldg.
Blickensderfer, Remington, Underwood, Standard Folding Carons, Oliver, and other makes, new and slightly used, from $15 UP. Sold, Rented and Repaired

COSTUMES ORIGINAL DESIGNS BY OUR OWN ARTISTS
FROM ONE TO ONE THOUSAND COSTUMES FOR VAUDEVILLE ACTS A SPECIALTY.
BROADWAY THEATRICAL COSTUME CO. 150 West 46th St., N.Y. TEL. 3440 BRYANT

In answering ads. please mention CLIPPER.

AUSTRALIAN PICTURE SHOWS.

SYDNEY AND SUBURBS.

CRYSTAL PALACE (J. D. Williams Co., Ltd.)—Take the best story of the turf that any author ever wrote, endow it with the splendid notoriety of actual life, and reproduce it in picture film fashion, so beautifully colored that every blade of grass, every buttercup on the race track is distinctly visible, and you have a sporting drama worth talking about. These are the goods that the Crystal Palace has been delivering to crowded houses during the week, under the title of "Nigger Jim." Jim is in fact a nigger, and he is only an incident in the story, but that incident is to the story what the hairspring is to the watch. The scenery includes some actual steeplechasing on the most notable race course in France, excellent enough in ordinary photography, but really admirable in their superb and accurate coloring. The program also includes: "The Australian Gazette" of local news pictures; "The Hand of Fate," an Ehrsamm drama, and "Our Daily Bread."

LYRIC (J. D. Williams Co., Ltd.)—The Gaumont Co. has broken out in a series of criminal studies, of which the first, "Fantomas," was screened during the week. Fantomas is a gentlemanly criminal of the Arsene Lupin type, who utilizes much greater resources with strong effect. In the first series he has a clever and capable accomplice in the writing of a nobleman. A very good program includes: "Topical Budget" of Old World Pictures, "A Change of Faith," a comedy, by Pathe, and "Pat's Day Off," another hilarious number, by the Tyler Co.

COLONIAL (J. D. Williams Co., Ltd.)—That heroism is latent in all sorts and conditions of men has been expounded at this house during the week in the film drama, "Heroes One and All." It is a queer assortment of humanity in which this latent fire of heroism is kindled by a startling succession of unexpected and thrilling circumstances. One is a policeman, another is a burglar, a third a woman, but all prove heroes, and in the proof there is a vast amount of exciting entertainment. The program also includes: "Australian Graphic," "An Innocent Informer," by Edison; "The King and the Copper," a hilarious A. B. comedy; "Rearing Alligators," an Elge nature study, and a Hepworth comic, "And He Had a Little Gun." The music is good in performance.

EMPRESS (J. D. Williams Co., Ltd.)—The Nordisk Company have been sending out some high class drama lately, and the last production, "The Lawyer's Guardian," has successfully screened here during the week. The pauper is one of those wretched old skinflints who would rob a baby of its bread and butter, derive pleasure from watching a destitute victim starve to death, and yet who could find no pleasure in the ordinary comforts of existence. The lawyer is the directly opposite principles. Between this upper and nether millstone there is ground out a very fine dramatic story, with a strong love interest to keep it cheerful. Other pictures shown: "Our Australian Gazette" of local picture news; "The Escape from Prison," "A Pilgrimage to the Crimea," by Pathe, and "Silver Bells" and a Vitagraph special, "In the Heart of the Forest."

OLYMPIA (West's, Ltd.)—During the week the management have screened, with great success, the big feature drama, "Spanish Blood." The plot unfolded in this very strong, sensational piece, and the central character of the story is featured by Alice Nielson, the Danish actress, who, through the medium of film reproduction, has long held the warm appreciation of the West's patrons. The other features of the bill include the dramatic, "Escape from Prison" and "A Man from the West;" the aceaic series, "Pilgrimage to the Crimea;" topical studies in "The Australian Gazette;" two comedies, "Marriage Made Easy" and "The Trumpeter," and the comic, "A Slave of the Copper." On Saturday capacity audiences witnessed the final screenings of "The Ironmaster." Clarke's Military Band gives elaborate musical programs for afternoon and evening exhibitions.

EMPIRE THEATRE (Direction, Sparks Bros.) —"Tannadra, the Gypsy," a Lubin star, and "The Millionaires," a Spencer special, are the two notable dramas in this week's program. Other features in the carefully selected bill were "The Final Justice," in which was unfolded a story of powerful interest; "Her Neighbor," another good dramatic; "The Coveted Prize," a sparkling A. B. comedy; "Crocodiles," a nature study and scenic; and Pathe's "English and Continental Gazette." Harry Robeck, an English entertainer, amused and sang a number of comic songs.

THIELE'S STAR PICTURES (Balmain).—The popular attraction here this week is "The Ladies' Physical Beauty" competition, and some two hundred and fifty of the female form divine have entered for the prize. An excellent film list was screened, in which "The Gentler Passion" was the big dramatic feature. The musical programs are always a pleasant feature of the show.

LYCEUM (Spencer's, Ltd.)—The seventh week of "Quo Vadis?" at this theatre sees no falling off in the business, and indications do not point to an early withdrawal of the great film. In "Quo Vadis?" the last word has surely been spoken in respect to cinematography. Never has the splendor, the riot, the tragical wickedness and cruelty of Rome been brought to the imagination with such skill as vividly. The burning of Rome, the orgies in Nero's Palace, the massacre of the martyrs by lovely lions, the artistic rendering of St. Peter preaching in the Catacombs are most realistic. An enjoyable musical accompaniment is provided by the Lyceum Orchestra, under Emanuel Aarons.

EDISON KINETOPHONE.

The Edison Kinetophone, which reproduces talking motion pictures, will be featured at Spencer's Lyceum at the conclusion of the "Quo Vadis?" season. H. M. Wilson, from America, who was sent out by the inventor to install the mechanism, has carried out a series of tests, and expresses himself as being highly satisfied with the results. It is possible only with the Edison Kinetophone to take the voice record and picture film at the same time, as it is possible to make a record of the voice forty feet from the horn, giving perfect free movement for any acting. The Spencer management does not claim that the Kinetophone is the first talking picture, but it does claim that it is the first and only practical genuine talking picture, perfected and presented to the public.

MELBOURNE.

WEST'S PICTURES (West, Ltd.)—The magnificent presentation of "Quo Vadis?" has indeed proved a record breaker at West's Palace, and, although it has now entered upon its sixth week, there is no falling off in the large audiences who crowd the matinee and evening performances.

SPENCER'S PICTURES (Spencer's, Ltd.)—"The Beltham Mystery" is the first story of a new series of detective dramas in which the principal character is Fantomas, a daring and clever criminal, whose resourcefulness and facility for disguise baffle him the pursuit of the police and the despair of the detective force.

LYRIC (Direction, M. Reid).—Here, "Bloko, the Man Gorilla," is the chief film screened, supported by a complete series of dramatic, scenic and humorous items. Crowded houses.

MELBA AND BRITTANIA THEATRES (J. D. Williams Co., Ltd.)—Programs of varied and artistic excellence have been provided at these photoplay theatres during the week, which have, as usual, attracted large crowds daily. At the Melba, "Lager Beer" is the film industrial and educational subject. The spectator is taken through the whole process, from the germinating of the barley to the filling of the bottles for export. The picture showing the machines used for purifying the casks and bottles is extremely interesting. The program at the Britannia includes: "Turbi's Australian Gazette," beautifully illustrating all the latest Commonwealth events; "If You Only Knew" is a touching story, by the A. B. Company, of a child's place in the home. A phonograph record is graphically told in a series of sensational happenings. The comedy element is faithfully carried out by "The Daylight Burglar" and "The Duke's Dilemma."

ROYAL PICTURE THEATRE (Direction, H. Voss).—The management of these pictures have indeed been fortunate in securing the masterpiece, "Quo Vadis?" a triumph of the cinematographic art, and easily the best presentation yet screened before a Melbourne audience.

MAJESTIC (Direction, W. Miller).—A fine educational subject, "Sago Growing in Borneo," has won much public appreciation, and deservedly so, for it is a really excellent film from every standpoint. "The Stain," a well constructed story, forms material for a most interesting drama. "An Innocent Informer" is also a cleverly compiled dramatic study, telling how a girl innocently informs against her own father. The ever popular Pathe's "Australian and Items Gazette" are also appreciated.

"QUO VADIS?"
LITIGATION IN ADELAIDE.
Restraining Order Removed.

In the Supreme Court, Adelaide, South Australia, on Friday, June 6, the General Film Co., of Australia, sued the Greater Wonderagraph Co. for an order restraining the latter from showing the picture "Quo Vadis?" It was alleged by plaintiffs that they had paid £4,000 for the proprietary right of their biograph film, "Quo Vadis?" which had been shown with great success in Europe, Sydney and Melbourne. After the Australian success

B.B.&B. SPECIAL
THEATRICAL TRUNK

5-YEAR GUARANTEE
Bound with our New Cold-Rolled Steel Binding. Three-ply B. B. & B. trunk, wood, hand-rivoted tipping tray.
SEND FOR FREE CATALOGUE.
B. B. & B. TRUNK CO., Pittsburgh, Pa.

DELATONE
Removes Hair or Fuzz from Face, Neck or Arms.
Delatone is an old and well-known scientific preparation in powder form, for the quick removal of hairy growths — no matter how thick or stubborn they may be. A paste is made with some Delatone and water, then spread on hairy surface. After 2 or 3 minutes it is rubbed off and the hairs have vanished. When the skin is washed it will be found to be white, firm and hairless. Delatone is used by thousands of people and is highly recommended by Mrs. Mae Martin, the authority on "Beauty." Druggists sell Delatone, or an original one-ounce jar will be mailed to any address upon receipt of one dollar by
THE SHEFFIELD PHARMACAL COMPANY
2266 Sheffield Avenue—Dept. AT—Chicago.

HAIR ON THE FACE
Neck and Arms
Instantly removed without injury to the most delicate skin. In compounding, an incomplete mixture was accidentially spilled on the back of the hand, and on washing afterward, it was discovered that the hair was completely removed. We named the new discovery "MODENE." Apply for a few minutes and the hair disappears as if by magic. IT CANNOT FAIL. Modene supercedes electrolysis. Used by people of refinement, and recommended by all who have tested its merits. Modene is now for sale at drug stores, or will be sent by mail in safety mailing cases on receipt of $1.00 per bottle. Postage stamps taken. Address
Modene Manufacturing Co., Dept. 11, Cincinnati, O.

HARRY L. NEWTON
Dramatic Author
America's Most Prolific Vaudeville Writer. Over 250 successes listed with the leading Play Publishers in the United States. Plays, Sketches and Monologs to order. Manuscripts revised. Address
41 Grand Opera House, Chicago, Ill.

BROWN'S Bronchial TROCHES
Bronchitis
Nothing better for the cough of bronchitis and asthma. A harmless and effectual irritation. Over fifty years. 25c, 50c, $1.00. Sample Free.
JOHN I. BROWN & SON, Boston, Mass.

DIAMONDS ON CREDIT
Write for Free Catalog. Over 2,000 illustrations of Diamonds, Watches, Jewelry, Silverware, Cut Glass, etc. Sent free, prepaid anywhere. Any article sent on approval. If you purchase price and keep it, balance in eight equal monthly payments. Diamond Cutters and Importers. Dept. C1060 105 N. State St. CHICAGO, ILL. Est. 1858. No security required. No references required. Strictly confidential. Write today.
LOFTIS BROS & CO.

PROFESSIONAL ANNOUNCEMENT

FOR MANY YEARS WE HAVE HANDED OUR FRIENDS BIG SONG HITS. This season we are prepared to send to performers known to us advance copies of our next season's absolutely assured successes. We specially will exploit some wonders by THE GREATEST POPULAR WRITER THAT EVER LIVED HARRY CARROLL A WONDERFUL BALLAD

ANOTHER "PINE"
Lyrics by BALLARD MACDONALD

A STRICTLY ORIGINAL AUDIENCE SONG
Lyrics by DAVE OPPENHEIM

A NOVEL COMIC SONG
Lyrics by VINCENT BRYAN

A GREAT NOVELTY
Lyrics by WILL D. COBB

and many others. We will be pleased to hear from all performers known to us, on these songs.

SHAPIRO, BERNSTEIN & CO.
BROADWAY and 39th STREET, NEW YORK

WHEN IN CHICAGO
Call on our MR. BOSLEY
Grand O. H. Building

of the Cines film the defendants, it was claimed, had raked up an old picture, formerly known as "Nero; or, the Burning of Rome," and had passed it off as the real "Quo Vadis?" It was stated that the Wondergraph film picture was an Isaham Ambrosia film, dating back to 1910, and 2,000 feet in length, as compared with 8,000 feet of the "Quo Vadis?" the Adelaide rights of which were held by West's, Ltd.

Sir Josiah Simon, barrister for the defendents, conleeded that the Wondergraph Co. had done what was possible to distinguish between the two films, and it was absurd for the General Film Co. to submit that they possessed the sole rights of "Quo Vadis?" or any other legeed or fairy tale. After argument the counsels conferred and announced that the defeadant company declined to agree to use only the words "Whither Goest Thou?" the meaning of "Quo Vadis?"

Justice Murrey decided to remove the order restraining the defendant company from exhibiting the Ambrosia film under the name, "Quo Vadis?" His Honor intimated that the plaintiffs could bring another action if they had sound cause.

FANNIE WARD'S PLAY.

Fannie Ward will begin her season, in "Madame President," at Powers' Chicago, Aug. 31, under the management of Charles Dillingham. Rehearsals of "Madame President" are being held at the Garrick, under the direction of George Marion. Miss Ward acts the title role. In her company are: George Giddens, W. J. Fergusoe, Duncan McRae, Pattie Browne, Jack Devereaux, Minna Gombel, George Bremses and J. J. Horwitz.

After a fortnight's engagement in Chicago the show comes to New York.

MURPHY-NILES NOTES.

Billy Martin and Alice Dott are the most recent additions to the Murphy-Niles Musical Comedy Co. Both possess excellent voices, and while Mr. Martin plays leads, Miss Dott makes a truly dainty and clever soubrette.

"The Girl from Lucky Burg" was the comedy played at Boone, Ia., week of Aug. 4, and it afforded Mabelle Parker much opportunity to display her talent in the title role.

The company consists of ten principals and twelve chorus girls, under stage management of Jack Murphy and musical direction of Chas. St. Niles.

IT DID IT.

Edward F. Silvers and Adam W. Friend write that they received over two hundred letters to there ad. in THE CLIPPER for their productions and their stock company for "Life's Shop Window." Rehearsals start at Auburn, N. Y., Aug 11, and the show will open 21. The stock company will start rehearsing Aug. 25, and open on Labor Day. They will have a full scenic production of "Life's Shop Window" and also the stock company, and are nearly booked solid until May 30, 1914, through New York and the New England States, playing the larger cities. They will carry ten people with the road company and fifteen with the stock.

MABELLE PARKER'S NEW ONE.

Mabelle Parker (Schwartz), at present leading lady with the Murphy-Niles Musical Comedy Co., has engaged Ursula Carter (Curley) to play the third role in her sketch, to be produced in Omaha, Neb., in September. Clarence Byron will have an important part in the sketch and also act as business manager for Miss Parker, who is its author. Thirty-three weeks' solid time have been booked from Coast to Coast.

LESLIE IN "LIEBER AUGUSTIN."

Fred Leslie, the noted English comedian, who arrived in New York Aug. 4, will play the role of Nikola, in the Shubert's production of "Lieber Augustin," which is to be the opening attraction at the Casino Theatre this Fall. Mr. Leslie's last visit to America was eight years ago, when he played the leading male role in "The School Girl," with Edna May. Since that time he has played leading parts in the London production of such pieces as "The Merry Widow," "Havana," "The Dollar Princess" and Oh! Oh! Delphine." Mr. Leslie played Nikola in the London production of "Lieber Augustin" all last season, and made one of the great individual hits of the cast.

"A NIGHT ON BROADWAY."

Geo. C. Clark will present Harry Emerson in the original musical comedy production, "A Night On Broadway," in which he made a big hit some years ago as the successor of Harry Morris, in the principal comedy role.

Now and complete scenery, effects and costumes will greatly enhance the production, and a capable company has been engaged. Rehearsals are now in progress.

BACK OF THE NAME STANDS THE BEST TRUNK EVER BUILT

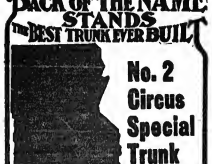

No. 2 Circus Special Trunk $12.00

The most convenient Trunk ever made for Circus usage. Size, 24 inches long, 18 inches wide and 18 inches deep.

Send for complete 1913 Catalogue.

CA TAYLOR TRUNK WORKS
CHICAGO 'ew E. Randolph St.
NEW YORK 331 W. 36th St.

Fine Magical Catalogue ILLUSIONS, TRICKS, Etc. Grand End of Century, fully illustrated. BOOK CATALOGUE, 25c., free by mail. Catalogue of Parlor Tricks free. MARTINKA & CO., Mfrs., 493 Sixth Ave., N. Y.

VAUDEVILLE AUTHOR

Wanted to write your act, under the strongest possible guarantee. Acts to order; also written around your own ideas. Satisfaction guaranteed or money refunded. Write me about your play. Song lyrics to suit any act. Write me. Do it now. N. J. BUCKWHEET, Huntington, Mass.

WIG Real Hair, Crepe Wig, $1; Negro, 25c.; Dress Wig, Import Haid, Soubrette, $1.50 each; 6 yds. Crepe Hair (Wool), $1.00. Ask Catalogue Papier Mache Heads, Helmets, etc. Importer, Klippert, Mfr., 4 Fourth Ave., N.Y.

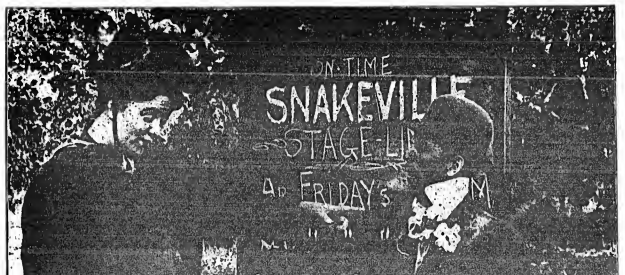

A Scene from Essanay's Two-Reel Feature Entitled "ALKALI IKE'S GIRL," Released Friday, Aug. 15.

TIGHTS

Complete Line of SILK WORSTED AND COTTON THEATRICAL TIGHTS Always on Hand

Orders Filled Promptly

THE RALIOTS

Cotton Tights, very good quality, a pr.	$ .75
Worsted Tights, medium weight, a pr.	2.00
Worsted Tights, heavy weight, a pr..	2.75
Silk Plated Tights (Imported), a pr..	3.50
Silk Tights, heavy weight, a pr.....	6.00
Pure Silk Tights.....	8.50

Shirt to Match, same price as Tights

CLIPPER CATALOGUE FREE ON APPLICATION

BERNARD MANDL
210-212 W. MADISON STREET
CHICAGO

SPANGLES, $1.00 PER POUND
GOLD OR SILVER

Cotton Tights, pair.....	$1.00
Worsted Tights, pair.....	2.00
Plated Silk Tights, pair....	2.25
Best Silk Tights	
9 inch cotton tops	9.00

LIVING PICTURE SUITS
Calf, Thigh and Hip Paddings.
Gold and Silver Trimmings.
Send deposit and route with order.
THE BOSTON REGALIA CO.,
387 Washington St., Boston, Mass.

SHORT VAMP SHOES
FOR STAGE, STREET and EVENING WEAR
FALL MODELS NOW READY AT BOTH SHOPS.
Send for our new catalog S.
SHORT VAMP JACK'S SHOE SHOP
403 Sixth Ave., bet. 29 & 30 Sts.
11 W. 34th St., near Fifth Ave.
Tel., Greeley 10.

HESS HIGH GRADE MAKE-UP
Uniform in Color and Quality Guaranteed
FREE { Memorandum Date Book / Book the Art of "Making Up"

FRED LINICK'S THEATRICAL AGENCY
68 W. WASHINGTON—HOBBS BLDG. SUITE 25-28—CHICAGO, ILL.
Telephone Randolph 6010
Booking High Class Motion Picture Houses, Vaudeville Theatres, Clubs, Fairs, Parks, etc.
NO ACTS TOO BIG—NONE TOO SMALL
Performers Send in Your Open Time, We Represent Acts

AT LIBERTY
H. WEBB CHAMBERLAIN
VERSATILE STOCK LEADING MAN
Can play anything, Leads, Heavies, Characters; all dialects. Height, 5 ft. 9 in. Weight, 150 lbs. Appearance, wardrobe, ability, long experience. Albert Taylor wire.
H. WEBB CHAMBERLAIN, Perth, Ont., Canada.

WANTED, QUICK, BY
SPOONER DRAMATIC CO.
GOOD ALL 'ROUND WOMAN, work wherever cast. One with specialties, preferred. Change for week. Must be young, good looking, good dresser en end of. Send latest photo, height and weight, and complexion. State all in first.
F. E. SPOONER, Okmulgee, Okla., Aug. 16, week.

WANTED—FOR PERMANENT STOCK
COLONIAL THEATRE, LANSING, MICH.
LEADING MAN, HEAVY MAN; others write. State all first letter. Send photo, which will be returned. Address
B. A. BERGMAN, Colonial Theatre, LANSING, MICH.

BEVERIDGE PLAYERS
WANT
For the finest and best equipped Repertoire Show on the road. Tuba Player to double Stage. Join at once. A No. 1 Trap Drummer; a live, hustling, Advance Agent. Everybody pays own fares. Long season.
C. L. BEVERIDGE, wk. Aug. 11, Oconomowoc, Wis.; wk. 18, Waukesha, Wis.

ALBERT TAYLOR
WANTS
Dramatic People in all Lines
Including Leading People and Directors, for FIVE ONE NIGHT STAND COMPANIES; also Band and Orchestra, including Director and Trap Drummer
If you are incompetent and can't stand prosperity, please don't write.
Address ALBERT TAYLOR, - STAMFORD, TEXAS

WANTED—"YANKEE DOODLE" STOCK CO.
WOMAN, with Specialty, for Juveniles and Ingenues; also WOMAN for General Business. MAN, with Specialty, for Light Comedy and Juveniles; also MAN, for General Business. Also Want STRONG VAUDEVILLE ACT that can change; PIANO PLAYER that can transpose, and AGENT that can get openings. Dave Durden and Darnoc and Montague, write.
HARRY SUTHERLAND, 733 So. 45th Court, Chicago, Ill.

THE SARAH GIBNEY CO.
WANTS, FOR PERMANENT STOCK
TALL HEAVY MAN; CHARACTER MAN; MAN for LIGHT COMEDY and JUVENILES; YOUNG GENERAL BUSINESS MAN. State age, height, weight, salary and send photo. Sobriety an absolute necessity. Address WALTER WILSON, Grimsby Beach, Ont.

WANTED, FOR WEEK STAND REP.
MAN for LEADS and HEAVIES
MAN with STRONG SPECIALTIES for GEN. BUS. SOME LIGHT COMEDIES.
Tell all in first letter. Other useful people write. Popular Price Stock House. Wanted to open Oct. 15.
GOLDENIER BROS., Ipava, Ill., 12-13; Lewistown, 19-20.

AT LIBERTY
AFTER AUG. 23
First Class VAUDEVILLE PIANIST
On account of Theatre going to Pictures, Permanent Position desired. Member of A. F. of M. Address FRANK BOSLEY,
Hermitage Hotel, GRAND RAPIDS, MICH.

STANLEY STOCK CO. WANTS
First class Heavy Man, Comedian with good line of specialties; Character Man, Juvenile Man with specialties; Character Woman, capable of playing some Heavies; Ingenue Woman, must be young and good looking, good line of specialties. Piano Player, sight reader; Advance Agent, to double Door. Experience, with good wardrobe and study, essential. One consume bill, "Faust." Give full information first letter. Week stands; pay own. Must join on wire; pay your own telegrams. Reliable managers only. Address ARTHUR STANLEY, Greenup, Ill.

WANTED
TWO MUSICAL DIRECTORS, Piano, for Musical Comedy. CARPENTERS and ELECTRICIANS. CHORUS MEN and GIRLS, with Good Voices. State all in first. Those now Engaged will REPORT AUG. 20, for REHEARSALS. Address
JAS. A. GALVIN, Okanchee, Wis.

AT LIBERTY—SINGLE OR JOINT ENGAGEMENTS

ATRICE FORBES
Ht., 5 ft. 3 in.; age, 25; wt., 118. Leads, Ingenue or Soubrettes. Strong enough for Feature.

JAS. W. CAMPBELL
Director, with Scripts. Heavies, Character Comedy and Specialties. Age, 35; ht., in.; wt., 150.

RUTH FAY
Specialties, Characters, Heavies and Second Business. Age, 23; ht., 5 ft. 6½ in.; wt., 130.

Long experience; Al wardrobe; quick studies. Managers only. Stock or Rep. Address JAS. W. CAMPBELL, Gen. Del., Plattsburg, N. Y. One nighters preferred. Reliable

Wanted, at Once For
"MADAME X"
Stout Man for Character Comedy Part—Man to Handle Stage and Double Small Part
TROUSDALE BROS.
Wander Inn Cottage, Clear Lake, Iowa

WIGS BY HEPNER
1456 to 1460 BROADWAY, adjoining Hotel Knickerbocker, N. Y. City

In answering ads please mention CLIPPER.

OUT OF TOWN NEWS

Salt Lake City, U.—Empress (G. I. Sutton, mgr.) bill week of Aug. 6-12 included: Hugh Herbert, Models De Luxe, Roxy and Mack, Wyse and Merrick, Elliott and West, and Gilmore and Latour. Week of Aug. 13: Bros. Leighton and Jordon, "The Trainer," Raymond Teal, Exposition Four, and John Wintz's Circus.

Orpheum (H. D. Clark, mgr.).—This house opened Sept. 4, with a bill including: Carson Brothers, Miss Hart, Mr. and Mrs. Sidney Grant, Bessie Wilde, Rogers and Nelson, Louis Simon and Kathryn Osterman, Matthews and Shayne, and Joe Jackson, to capacity. For week of 11: The Wetzel Nurses, Harry Cooper, Ward and Pryor, De Grohs, McIntyre and Harty, Arneeva and Victor, Swain-Ostman Trio, and Cecile Berestord.

Pantages (J. H. Garrett, mgr.).—The Utah Stock Co. will present "Charley's Aunt" week of 17.

American and Rex, pictures.

Notes.—Manager Child has announced the following staff at the Orpheum for the season: Geo. R. Carpenter, press; W. H. Howard, treasurer; Heber Goss and C. Illingworth, assistants; Junetta Pitt, auditor; Thomas Norris, advertising agent; E. B. Newman, stage manager.....Willard E. Weiks, manager of the Orpheum for a number of years, has resigned to take charge of the orchestra at the Utah, and J. Fitzpatrick, his assistant, has been promoted to director by Manager Child.....Ringling Bros.' Circus, 1, had capacity at two performances.

Vancouver, Can.—Imperial (J. J. McDonald, mgr.) Pollard Opera Co. presents "The Mikado" week of Aug. 4.

Avenue (Geo. B. Howard, mgr.).—For week of 4, the Avenue Players revive Jones in "The Private Secretary."

Empress (Lawrence & Sandusky, mgr.).—For week of 4, the Del. S. Lawrence Co. presented "The Girl Raffles."

Orpheum (James Pilling, mgr.).—Bill week of 11: Dunedin Singing Birds, Ethel Green, Clark and McCullough, and "The Girls and the Rocker."

Pantages' (J. Graham, mgr.).—Bill week of 11: "Sorority Days," William Schilling company, Marshall and Tribly, Nevins and Gardner, and Clifton.

Grand (F. Smith, mgr.).—Burlesque and musical comedy.

Pantages (B. Unsworth, mgr.).—Movies and specialties.

National, Kinemacolor, Bijou, Maple Leaf and Globe, pictures.

Notes.—The Pollard Opera Company, were the guests of honor at Hewitson's Head boat club, on Sunday, Aug. 3. Three launches were necessary to handle the crowds. Various games were played, while swimming formed one amusement. The band was kept busy playing until midnight. All report a good time.....Freddie Boston, of the Boston Boys, who has been in Vancouver for some time, left for Seattle, for a month's visit to the East.

Hamilton, Can.—People (J. G. Appleton, mgr.) for its closing week's attraction, beginning Aug. 11, the stock company presents "Seven Days." Vaudeville opens for week of 25.

Mountain (G. H. Summers, mgr.) for week of 11, The Three Rivers Trio, and "The Fool of Fortune" to follow.

Lyric (Dominion Theatres, Ltd., mgrs.).—This house opened 11, with moving pictures and vaudeville.

Notes.—Sells-Floto Circus will appear here 25.

Logansport, Ind.—S. B. Carruthers was in this city Aug. 7, in the interests of the C. S. & C. Amusement Co., of which Mr. Carruthers has leased the Nelson Theatre here from the Central Trust Company. It is the present plan to play vaudeville on the three last days of each week, offering a bill of five acts and photoplays. The first three days of the week will be devoted to legitimate attractions. Sales for the fall will continue as resident manager. The opening bill of vaudeville will be presented Sept. 4.

Lima, O.—Faurot Opera House (——, mgr.).—Vaudeville and motion pictures, to good returns.

Gem, Grand, Orpheum and Toledo, pictures.

Notes.—W. H. Hites, general contracting agent for the Sells-Floto Circus, was in this city Aug. 8, arranging for the appearance of the circus here Sept. 9.....Fred Rank left here week Aug. 8, for New York City, to join the "Busy Izzy" company, as property man.....Newton Underkofler left 10, for Chicago, where he will join the stage force of the new Columbia burlesque house.

Indianapolis, Ind.—English's (Bingham, Cross & Cohen, mgrs.) bill week of Aug. 11: Mexio Sisters, "Mother" and Child, Fred Florence Raymond, Twirling Talbots, Collins and Ludlow, and the phonoplay, "Father's Day Off at Dale."

Keith's (Ned S. Hastings, mgr.).—Bill week of 11: Collett Trio, Taylor and Brown, Clare and Morris, Woodford's Animals, and motion pictures.

Lyric (Olsen & Barton, mgrs.).—Bill 11-13: J. Albert Hall, Kenney and Hollister, Lillian Shapiro, and Marie Salisbury. For 14-16: Melbourn McDowell and company, Dave Ferguson, Melice, and pictures.

Notes.—The Hagenbeck-Wallace Circus will give two performances here 18.....The Columbia will open its season week of 25, with the Bon Tons.....The Gayety will open week of 18.

Columbus, O.—Olentangy Park (W. J. Dusenbery, mgr.) for week of Aug. 11, "Captain Swift."

Keith's (W. W. Prosser, mgr.).—Bill week of 11: Hibbs and Nichols, Lew Hawkins, and Al. G. Field's Minstrels.

Notes.—Thos. Maddox, former manager of the Colonial Theatre, and well known in motion picture circles, has been selected as a member of the Ohio Moving Picture Censor Board.....Mrs. Sande Murray Miller, newswriter, has also been appointed to this board. The other member is said to be named by Governor Cox.....J. F. Luft, manager of the Southern, will assist in the management of the Colonial, succeeding Mr. Maddox.

Zanesville, O.—Hippodrome (Helen Morrison, mgr.) motion pictures. Featured for week of Aug. 11-13, "A Woman, the Girl and the Gangster," Helen Gardner, in "The Wife of Cain," pictures, 14-16.

Princess (W. C. Dunlop, mgr.).—Motion pictures, to big business.

Grand (James Collins, mgr.).—The Wallace-Hagenbeck Circus, in motion pictures, 12, 13.

Notes.—Manager E. R. Harris, of the Orpheum, has returned to this city from Detroit, Mich., where he has been spending the Summer, and announces that his house opened 11, with "The Red Bird" musical comedy company.....W. B. Canning, manager of the Schultz Opera House, is to spend a week at his old home in Portland, Me. He will return for the opening of the Opera House on the 25th of September.

Sandusky, O.—Sandusky is dark.

Star, Theatonium, Gem and Hotel, motion pictures.

Notes.—The Eagle Stock Co. began rehearsals at the Sandusky Theatre, Aug. 7.

Mansfield, O.—Casino Park Theatre (F. R. Bixby, mgr.) for week of Aug. 11, the Chicago Ladies' Band is the feature. This house has been playing to capacity business the past two weeks.

Waterbury, Conn.—Poli's (Ray S. Averill, mgr.) bill week of Aug. 11: Rolfe's "Purple Lady," and four other acts.

Star, Allandena, Princess, Lyric, Scenic, Colonial, Broadway and Majestic, pictures.

Lake Quassapaug (M. F. O'Connell, mgr.).—Band concerts, carnivals and other attractions.

Lakewood Park (J. J. O'Neil, mgr.).—Ella Kelwood Amphion Concerts, Sousa Concert, carnival and Country Store nights are drawing good crowds.

Notes.—The Fox Theatre will open early in September.....Poli's Jacques Theatre, under the management of Harry Parsons, will reopen Aug. 18, with a permanent stock company. George Morley and Florence Morrison will play the leads.....Joseph Young, of Webber and Young, is spending a short vacation at his home in this city.....William "Pop" Carroll is the latest local man to go into the moving pictures game in this city. His new theatre is under course of construction on North Square.

Milford, Conn.—Tower and Colonial, pictures.

Notes.—On Wednesday evening, Aug. 20, the Walnut Beach Entertainers will put on their first show for the benefit of the Summer visitors, at Carey's Casino. Among those to appear will be: Harmar J. Landis and John Mohr, wrestlers and strong men; Bell and Richards, La Zentre and La Rue, Joe Whalen, Baby La Zentre, Three Whalens, Sadie MacDonald and company, Bert Nash, Nash and Jones, and closing burlesque, by Joe La Zentre, entitled "I Should Worry." Tickets for above are big demand.

Bluefield, W. Va.—Bibs' Opera House (S. H. Jolliffe, mgr.) motion pictures and vaudeville. Bill for Aug. 11-13: Nielsen and Lovitze, Love, and Our Hostess. For 14-16: Bell and Marshall, McGee and Reise, and Marvin, Cahn and Nugent. This house will be dark after the week, and will re-open Sept. 1.

Virginia (W. Banks, mgr.).—This house is playing extra good bills of pictures, and the New York Orchestra is furnishing an excellent musical program.

Rex and Lyric, motion pictures.

CARNIVAL NEWS

KRAUSE SHOW NEWS.

Glenn Falls, N. Y.—The Krause Carnival Company, operated by Fred Krause, and under the direct supervision of Joe S. Oppico, secretary, is showing in this city week of Aug. 7. This is the Warren County Centennial Week, and in addition there were three regiments of the New York State National Guard encamped here for the week. Mr. Krause kindly gave the services of the Oppico Concert Band to the local G. A. R. for Sunday, when they gave a sacred concert in honor of General Sickles, who was here for the centennial. This proved a big hit for the shows as the concert was attended by over 5,000 people. The entire carnival was the cleanest and best ever seen here.

The following acts were: Ashborn's Canine and Equine Wonders, Victoria, the fat girl; La-Pella World of Mirth, Dr. Hopper's City of Busy Little People, Billy Hoey's Crazy House, which certainly was a crazy house and kept the patrons laughing and happy; Oberita, the Girl in the Golden Frame, and the most sensational act of any carnival ever here, C. O'Neil's Devil's Basket. This was a motordrome, twenty feet across the top, twelve feet at the bottom, with an angle of 85 degrees, making 110 laps to the mile. Lethelem the strongest lifting act for people, as two Glens Falls boys, Carl Orignelet and Scott Owen were two of the riders who tossed with Jack Young, of Brooklyn.

The free attractions was Wilson Meier, who gave a sever' five foot dive into a five foot tank of water. The most popular concession was the Teddy bear wheel, which was operated by Samuel Mechanic. The crowd was always busy and buying here. There is no question but the most successful and satisfactory carnival ever here.

The carnival operating were:

Circling Wava and Merry-Go-Round—Fred Keen, Dolly Varden Candy Wheel and Teddy Bear Candy Wheel—Samuel Mechanic.

Four Ball Bear Game and Hoop-La—O. Beisatint and A. Kitson.

Huckle-le-Buck—Odd Abe.

Palmist—Mrs. Logan.

Arrow Game—Saul G. Lefkowits.

Four Ball Roll Downs—Fred Fuqua.

Ten Pin Game—R. Hughes.

Knife Rack, Decorated Glass Wheel and Penny Arcade—Mrs. and Mr. C. J. Luther.

Electric Push Buttons—John J. Lanther.

Doll Rack—Joseph Sloan.

Rock Pillow Game—Mrs. Dellkine.

Ferris Wheel—J. B. Roe.

Bird Wheel—Mrs. Roe.

Glass Engraving—D. J. Smith.

Kaiser Candy Wheel—Mrs. Scot—Eddie Brennan.

Japanese Roll Down—J. C. Willingham.

Ball Board and Four Ball Target—E. Hoppe.

Marble Roll Game, Candy Hoop-La—M. Tabatchnick.

Cane Rack—Bessie Wiseman.

Funnel Ball Game, Fish Pond, Jewelry Hoop-La—Joel Bishop.

Basket Ball—Mrs. Delbone.

Four Ball Ping Pong—Tucker Sisters.

Chinese Writing Gallery—W. M. Tucker.

Cat Rack—J. G. Oliver.

WORTHAM & ALLEN SHOWS.

BY FRANK R. REED.

St. Paul, Minn., Aug. 7.

In writing up how good Minneapolis and St. Paul were in the days of business for the shows, I do not know any letter way to express it than to use a German expression and say: It was good for "Garnichts" whatever that might mean in English. It was considerable of a disappointment to me to find that the Fair Week was no good. St. Paul is really better than Minneapolis and the Fair Week here in St. Paul West show had a poor week at Minneapolis and a good week at St. Paul. Also the Fair Week was only a fair business at Minneapolis and a rotten one at St. Paul. So that's the way it goes. Both were enclosures. That is, it was to enter the front gate and free under the sidewall, and the majority thought it was better to go around to the front gate, so they went in under the sidewall. The enclosures are a good thing, as the committee will use about as right foot wall and have one man to guard all of it, so just figure out what the result is.

Now, then we play Milwaukee, following Miller's Carnival in there. I hate to think what one of this good territory will be for next year if they are practicing killing all the good territory by playing too many carnival companies. It would be better to limit it to two or two a year. Then the ones that did go in there would have a chance to get a little money. I will say that the wiseron in some of the bookings, but probably if I knew how to manage a carnival successfully, I would have one. We are now at Fargo, N. D., seat for any of them when it comes to the line-up of shows and attractions. I hate to think what we have the biggest outfit on the road, barring none. Everything is doing fine, and the people getting tired of carnivals, to such an extent that they cannot support but one, and that one is a good one and a poor one. I think some of the managers have learned quite a lot of experience though, this year, that will be of great benefit to them next season.

Everyone is looking forward to the commencing of the fairs as they are tired of the streets and lots, and while this has been a poor season for some of the shows (or rather, the majority of them) I say to that the fairs will make up for all of that and send them home at the end of the season with a wad of the soft stuff. Let us hope so.

It is with sincere regret that the writer learns of the trouble with the Tri-State Show, and while he has never had the pleasure of meeting Colonel Goff, he knows he belongs in the "Grand Old Man" class, and I trust the future will, in a measure, recompense him for the trouble in the past.

"Red Onion" has it much easier than he did a short time ago. He is getting a very much publicity as before, only he does not have to write any of it himself.

This will be my last letter this season from the carnival, as I expect to close my New York ties, and take the publicity end in front of William Woods' well known attraction, "Billy, the Kid," this being the right season for "Billy," and the second season for myself. In this letter I want to say good-bye to all my carnival friends, and wish them a prosperous season, and also thank them for many favors.

HUNTER SHOW NOTES.

BY TOM L. WILSON.

Lewistown, Pa., Aug. 7.—The Harry Hunter Shows, Hunter-in-One, circus, menagerie, museum and Wild West, played a very successful return engagement in Altoona last week. This week, begin the Aug. 4, in Lewistown, Pa.

Altoona is under the governorship of the blue laws of 1700, and Mayor Lyons, in the first part of the week, and some pre-sliced persons tried hard to get manager and employees into jail, on bread and water, for the rest of their lives.

But the shows swam out all right, through the intervention of the county detective and the district attorney, who had no sympathy for the movement against the show.

Altoona as a showtown is a little clearer. At this writing there is some smashing and "mashing" around seeking whom or what "they" may devour. Shows contemplating a visit to Altoona should pause and "look and listen."

Business here is generous, the real people are kind, and there is a prospect of our getting out alive with a little spending money.

The star show of the Hunt Combination is the San Zone, the main thing. The best of the Astors,"

Levitation and enchanting illusions are a portion of their work.

Little Count Zalomo, the Italian midget, with his midget wife and little boy, are a revelation of diminutive wonder. The count does magical stunts cleverly, and like a miniature Kaiser, only funnier.

Wild Bessie, the snake girl, plantation songster; animal shows (two); crazy house; Jessie, only ten, fattest girl in the world; Wild West contest; Hunter's baseball team; the band concert, and Princess Camilla.

Camilla is a very high diver, Martin's ladder-climbing dogs (great), trapeze.

Slaters concessionaires are their wares in mellifluous tones. Four fair maidens from the Orient (impressed) in dazzling, tableaus and dancing.

The writer joined the show at Lewistown, and can recommend them as clean, modest in show demeanor, with no suggestion that reminds one of both Arcadia and "Oscar's wife." The shows are also well framed up, and are neat, unsullied, but innocent fun.

Lewistown is a respectable lopsus to omit in conclusion that time-honored and biddo-joy, the museum.

The illuster Shows play Shamokin week of 11-16, on main streets, under auspices of Business Men's Association, at Second-Centennial. South Bethlehem next, for the week.

THE GREAT SOUTHERN SHOWS.

The Great Southern Shows had nice weather and good business last week in Sault Ste. Marie. They showed there under the auspices of the Elks, and they are sure some swell committee, for on Saturday they got the shows on the ground and carried from the centre of town to the grounds, and about 8,000 people turned out to see the record already on the ground there was about 60,000 in attendance and everybody pleased up.

The shows left there Sunday at 12.30, and arrived in Manistique at 3 o'clock, and started at once to unload, and by 6 o'clock had all the wagons half miles from the cars things moved very slow. The lot have is the worst they have been on for some time, as there is about six inches of dirt, and then solid rock. Will say the show did a big attaken. On account of the condition of the lot only six shows out of the fourteen opened up on Monday. All concessions did a good business, and did a good business.

Jack Dyer is doing a slashing business with his glass stores, his only complaint being that he cannot keep in stock.

Harris, Manger and Webber are sure going some with their wax work and ten in one.

William (Dad) Miller, as a rule, is the first one up ready for business on Monday. Then he is about the rest of his time entertaining the kits in the pie wagon.

The shows leave here Sunday for Frankfort, Mich., where they show for one week under the auspices of the City Council.

GO TO ELGIN.

While Elgin, Ill., has been favored with the Barnum & Bailey Show for this year, another circus or carnival would do well to show here before the close of the season. Elgin has had no carnival.

Tom L. Wilson, late of Sig. Santella Shows, joined the Hunter Fifteen-in-One Shows three weeks ago at press season.

A. H. Winnegon, late with the Hunter Shows, has severed his connection with that show and joined the Chas. E. Barnes Attraction.

CHICAGO'S ORIGINAL PHOTO 'SHOP
ANYTHING IN THIS LINE, QUICK
QUALITY, QUANTITY, RESULTS—25c.
The Home of all Quick Photography
CHAS. THEATRICAL PHOTOS
323 S. Clark St., Chicago

FAIR GOODS
STREET MEN
WIRE ARTISTS
A full assortment of Supplies, Wire Hoops, Beaded Novelties, Jewelry and all kinds of novelties for Medicine trade, fairs and concerts. Write for catalogue. JEWELRY HUB CO., 209 FULTON CO., 240 N. Dearborn St., Chicago, Ill.

HEADQUARTERS
FOR
STREETMEN'S GOODS
Biggest variety of Money-Making Novelties, Paddle Wheels, Country Stores, Shooting Galleries, Doll Racks. All kinds of supplies—Jewelry, Watches, Silverware, Cutlery, Razors, Yankee Notions, Canes, Pennants and Everything else handled by Street Venders, Park Concessionaires and Outdoor Merchants.
Catalog free to everybody who buys and sells goods. No catalog or goods sent to Consumers, Curious People or Rubberneeks.
N. SHURE CO., Wholesale
237-241 W. Madison St., Chicago

SENSATIONAL SONG HIT
NOW SWEEPING THE COUNTRY FROM COAST TO COAST
YOU'RE MY GIRL
Good for Single, Double and Quartettes, or any Act. Get it while it is going
VOCAL ORCHESTRATIONS IN ANY KEY. WHEN IN NEW YORK CALL AND SEE US AT OUR HANDSOME NEW QUARTERS
MIKE L. MORRIS, Mgr. JOE MORRIS MUSIC CO., 145 W. 45th St., New York City

MARTIN UNCLE TOM'S CABIN WANTS
Man for Harris. State salary. Address WM. KIBBLE, Indianapolis, Ind.

MISS NORDSTROM SLIPPED.

Frances Nordstrom, leading woman of the Keith Stock Co., in Portland, Me., while stepping from the stage entrance, at Keith's, after the performance of Aug. 5, slipped and sprained her ankle so severely that she was compelled to allow her understudy, Leeeta Healy (Mrs. Albert E. Howson) to assume the title role of "The Girl in the Taxi" for the balance of the week. Miss Nordstrom reappeared with the company 11, in "A Romance of the Underworld."

FLAIG STOCK NOTES.—The show is now in its eighth week at the Grand Theatre, Escanaba, Mich., and is meeting with success. Mildred Austin is playing the leads, and is once more under the management of her former manager, Aug. H. Flaig. Mr. Flaig has surrounded her with an excellent cast, and under the direction of Leo. F. Keenan, the director who, by the way is producing some good plays, and with special scenery and electrical effects. The show has been the talk of the upper peninsula. Arrangements have been made with some of the leading playbrokers for the late Eastern plays, and no expense will be spared making the company up-to-date in every respect. Manager Sullivan has given Mr. Flaig an indefinite engagement for his company. Miss Austin, by the way, is not new to the stock world, having toured several seasons with her own company. She has made a host of friends in the upper peninsula. The Summers are very pleasant up here, and the show is enjoying summer outing every week. Everybody is in the best of health, and THE OLD HIGHLAND is a welcome visitor every Saturday. Following is the roster of the show: Mildred Austin, Rose Van Camp, Madge Fitzgerald, Ira J. Marvin, Chas. Helmar, Jos. R. Keenan, director; James Wallace, Howard Davis, scenic artist, Aug. H. Flaig, manager and owner.

THE Knickerbocker Stock Co., under the management of Al. H. Ring, opens Aug. 25, at the Victoria Theatre, Greenfield, Mass., presenting "Pa Did It Likely," "Smoke and Fire," "Down-East Folks," "Sweetest Girl in Dixie," "A Southern Rose," "Charley's Aunt" and "Pride of Virginia." The following new engaged are: O. M. Paul, Kitty Hay, Paul Gruyer, Vera Vernon and Nellie Emery. Mr. Ring will have a total of twelve acting people when the show opens. The show will be the attraction at the Opera House, at Athol, Mass., week of Sept. 1, fair week. Scenery is now being painted by Sendos and Cross. The Knickerbocker Stock will tour New England.

WM. LAMPE joins the New York Academy of Music stock next week.

WM. J. KELLY left the New Academy stock to enjoy a few weeks' vacation before resuming his season in Salt Lake City,

VICTOR DUNCAN is the new leading man with Fox's Academy of Music stock, New York.

ERWINA EVANS wants to hear from her folks, at 1633 Ogden Street, Philadelphia, Pa.

ARTHUR STANLEY, whose ad. for stock appears in this issue, wants answers to reach him at 322 East Davis Street, St. Louis, Mo., instead of at Mt. Gressup, Ill.

"THE BARRIER," at the Columbia, Washington, D. C., this week, under the management of Fred. Berger.

"THE REJUVENATION OF AUNT MARY" was played at the Davidson, Milwaukee, Wis., under the management of Metz Miller.

"MRS. LEFFINGWELL'S BOOTS," with Percy Haswell playing the lead, was the attraction at the Royal Alexandra, Toronto, last week, under the management of W. L. Roberts.

"MARY JANE'S PA" was used by the Poli Players, Springfield, Mass., last week.

"RAFFLES" was used at the Orpheum, Nashville, Tenn., with Miss Billy Long playing the lead, under the management of Al. H. Goring.

"DIXIE WIVES" was the attraction last week at the Brandeis, Omaha, Neb., with Eva Lang playing the lead. It was also produced at the Harlem Opera House, N. Y. City.

"MARY JANE'S PA" was played by the Bonstelle Co. last week, at the Garrick, Detroit.

"HAWTHORNE OF THE U. S. A." was used at the Star, Buffalo, N. Y., last week by the Northampton Players.

"THE FORTUNE HUNTER" was offered at the Majestic, Utica, N. Y., last week, by the Wilmer & Vincent Players.

FOR week of Aug. 11, the Valley Theatre, Syracuse, N. Y., will produce "Madame Sherry."

THE Albee Stock Co., at Keith's, Providence, R. I., produced, last week, "Cousin Kate, a Mesquy."

"HAWTHORNE OF THE U. S. A." was used last week at the Colonial, Cleveland, O., with Ray Buckley and John Halliday playing the leads.

POLI'S THEATRE, Hartford, Conn., used "The Rosary," by E. P. Rose, last week, under the stage direction of Geo. Lesk.

"FIFTY MILES FROM BOSTON" was the attraction at the Bentley Grand, Long Beach, Cal., last week. Good business ruled at every performance.

"FORTY-FIVE MINUTES FROM BROADWAY" was the attraction last week at the Washington, Detroit, with Louise Dunning in the leading role.

"HAWTHORN'S MILLIONS" was the attraction last week at the Murray, Richmond, Ind., with Francis Sayles and Olga Worth playing the leads. This week they are producing "Hello Bill!"

ON 9 the Arlington Stock Co. will open their second season at the Ogden Theatre, Ogden, U., with "The Man from Mexico." The company comprises Thomas Parvey, the most popular leading man Ogden has ever had; Mayme Arlington, the delightful and popular ingenue, supported by the following well known artists: Florence Elson, Robert Fawley, Dick Tracy, A. J. Cole and Orville Spurrier. Thomas Fawley will personally direct the company.

FRANK TYSON AND LIZETTE HOLDSWORTH joined the Dowell Stock Co., at the Lyceum Theatre, in San Diego, Cal., Aug. 4, taking the places of Alice Meyers and Edward Cilbee.

THE Harry Shannon Stock Co. reports meeting with its usual success, in many cities we are breaking records, although we find that there are others doing as big or do a like business. The Shannon Stock Co. is one of the best dressed companies on the road. Elegant new scenery is now under way, and will be ready for the opening of our regular fall season, Aug. 28, at Westport, Ia., the home of the Shannon show. Hazel Shannon will add piano and voice at the Boston Conservatory of Music this Winter.

"MADAME SHERRY" played its third consecutive week at Hamburg, Los Angeles, Cal., and will run indefinitely.

MAE DESMOND, part season leading woman of B. F. Keith's Gotham Theatre Stock Co., Brooklyn, N. Y., has been engaged by Henry Baerlein for leading woman of his Metropolis Theatre, New York City, which opens latter part of August as a stock house.

FRANZ PFEIFFER, after three seasons' juvenile lead of B. F. Keith's Gotham Theatre Stock Co., Brooklyn, N. Y., has been engaged by the Orpheum Amusement Co., of Jersey City, as second leads with the Gayety Theatre Stock Co., Hoboken, N. J., opening Sept. 1. Mr. Fiefer just closed a Summer season as leading man of the International Players, Niagara Falls, Ont.

THE WALTERS write: "We joined the La Roy Stock Co., at Oswego, N. Y., Aug. 5, and opened the same night. They have done capacity each night, and turned them away Saturday evening. We have signed Elizabeth Waiters for piano and parts. Lew Walters for heavies, Dale is lead, and specialties. We work under canvas three more weeks then go into houses."

THE Suburban Theatrical Co. has advised Sanger & Jordan that a security deposit of ten (10) dollars will be demanded on all returned sent out to stock managers. This amount is returnable to the stock managers when the same is turned in to the office.

"THE HAVOC" recently played two weeks in stock at Chicago, with great success. The cast is short, but it is a powerful play in every sense of the word.

IN Suburban Theatres, St. Louis, Mo., played "Springtime" last week with Mabel Taliaferro in the leading role.

"A FOOL THERE" was played last week at the Plaza, Bridgeport, Conn.

DALY'S, Brooklyn, opened Monday,

THE NEW YORK CITY CLIPPER.

CONTINUED ATTRACTIONS.

DRAMATIC AND MUSICAL.

ASTOR.—"Quo Vadis?" in motion pictures, seventeenth week.

CORT.—Lauretta Taylor, in "Peg o' My Heart." thirty-fourth week.

BELTING'S FORTY-SECOND STREET.—"Within the Law." fiftieth week.

FULTON.—Richard Bennett, in "Damaged Goods."

LEW FIELDS' FORTY-FOURTH STREET ROOF GARDEN.—"All Aboard," eleventh week.

NEW AMSTERDAM.—Ziegfeld's Follies, sixth week.

WINTER GARDEN.—"The Passing Show of 1913," fourth week.

PROCTOR'S TWENTY-THIRD ST.

(WM. A. MATTHEWS, MGR.)

Last week was very much to Manager Matthews' liking, for his little bnagalow of variety had few empty seats at any show. Taking everything into consideration, the Summer Festival and all other programs sent to this house during the past two months have been very much to the liking, and there has been but a finger count of mediocre talent slipped across during all of the hottest minutes. Four shows a day is aplenty to make the best of them look very much on the weary side at the last turn, but *"Ish ker bibble"* is a proper finale.

The bill for the first half of the week beginning Aug. 4 was not an strong as some better day ones have been, but the Pantzer Duo and Billy Kinkaid, on the fact that a young chap, Harry Rose, had carvoried some at the Winter Garden some ago Al. Jolson, managed to hold this nasally "coot" audience in quite surprising enthusiasm.

The Pantzer Duo were only "on" for six minutes, but in that time these equilibristic artists did well 200 seconds worth of graceful knots and other things in the contortion line. Pantzer still retains that "manic" like looking jaunt, and fed him self some frog's legs or something with the fork on his feet, etc., while his graceful good looking partner was more featured with her own ability to squirm into numerous positions that appeared to be real comfortable to her.

Billy Kinkaid, the "boot men" juggler, opening in the kilts, did the usual umbrella and cigar and cigar box stunts, and then after crossing some fun by having the audience toss up turnips which he attempted to catch on a three pronged fork held between his teeth, he closed after a change to athletic costume (while juggling a lamp a-top of a rod, on his chin) with clever manipulation of many cannon balls and the usual catching of them on the back of his neck and in a steel headgear on top of his full growth of hair. Kinkaid does a nice act and he has a clever Scotch dialect, but needs fresh comedy slipped into it to accompany the stunts he does so well.

Tom Kyle, and his company of three, presented "Big Hearted Grogan," a comedy "opree house" sketch, and was favorably received. Smith and Farmer were seen in a patter and song act. The Harmony Boys and Girls sing well enough. Sargeon Evans Nagent offered comedy and song, and Harry Rose, with songs and some whistling, completed the bill. (All of the last four are reviewed under New Acts.)

A much stronger program ushered in the M-weekly change of acts on Thursday, 7, and Wheeler and Wilson, a couple of "singers" (O-O-O!) and dancers (The Dancing Tabors, club swingers; Vioin Milford and company, in "The Lingerie Lady," and Mazie Rowland, a character singing comedienne) came under the wire for leading honors. (See New Acts for all.)

The Rice Brothers, German comedians, had colds that they continually mentioned of, worked rather well with old material. (See New Acts.)

Mabel Whitman and her Two "Picks" showed some class in the dressing of themselves, but Mabel seems talented enough to feature herself above the "picks." (See New Acts.)

The Arlington Four, a singing quartette, with one doing an Irish looking Hebrew comedina and another in black face, all dressed as messenger boys, ran still enough together and one of the boys was heard alone on two occasions. Lack of spirit and good comedy mars this act greatly. Their songs were appreciated, but the comedy flopped miserably.

Summing it all up the bill was a very entertaining one, and Jack Wilson and wife and their auto party enjoyed the best of it from a lower box, and made an exit for a napkin emporium immediately after. *Tod.*

NEMO.

(W. S. SANLOW, MGR. MANAGER.)

A good bill was offered by Manager Barlow for Aug. 7-10.

Abe Frankel, the popular pianist, opened the bill with an overture of up-to-date melodies. Of course, one could tell that he was an "Al. Von Tilzer" booster.

Kay and Lee, a man and woman, in a singing and dancing act, do nicely. It would improve the act if the couple would do more dancing. Clothes hold a prominent place in this act.

Jere McAuliffe and company, man and woman, in a sketch consisting of a little comedy and a little dull dialogue, had the audience very much.

Payne and Lee, man and woman singers and dancers, were undoubtedly the hit of the bill. The Billiken dance by the young lady is deserving of special mention. She is a neat and graceful dancer.

Flossie La Vere Co., two men and one woman, offer a real classy singing and dancing act. The boys in their specialty, dressed as ball boys, do a very good "Baseball" song, and Miss La Vere certainly knows how to put a song over. The trio certainly went over as big as could be expected in a small house.

Weller Brower, monologist, has a very good line of talk and a pleasing personality. He did very nicely.

Imperial Comedy Trio sang themselves into instant favor. The act is a real good one.

The pictures were all up to standard. *Pete.*

Academy of Music (Robert E. Irwin, mgr.).—*Siva* is the attraction of the Academy Stock Company this week. Victor Arcand and Ethel Clifton, new leading man and woman, did capital work. The cast in full: Rev. Gordon Clavering, Victor Browne; Capt. Arnold Sylvester, Jailan Noa; Sir Frederick Knowles, Wm. H. Gerald; The Bishop of Wapping, Richard Lyle; Mark Trent, Arthur Buchanan; Mr. Melodrama, Frederick John J. Carroll; Col. Daventry, Richard Lyle; Capt. Grostos, Joseph Creaghan; Capt. Leigh, Roy Torrey; Lieut. Lacey, Frederick Smith; Surgeon Watson, Ford Fennimore; Surgeon Evans, Warren Hill; Surgeon Bruce, Carl MacElroy; Orderly, Glenn Anders; Arthur Fielding, Joseph Creaghan; Butler, Ford Fennimore; Footman, Glenn Anders; Hester Trent (afterwards called "Siva"), Ethel Clifton; The Lady Constance Clavering, Kate Blancke; Ruth Wilding, Marie Curtis; Nellie Garthorne, Angela McCaull. Next week, "The Confession."

Fourteenth Street (J. Wesley Rosenquest, mgr.).—Vaudeville with motion pictures.

Weber's.—Motion pictures.

PROCTOR'S FIFTH AVENUE.

(GUS MCCUNE, MGR.)

The heat having subsided, the audience was the largest this house has had since the Summer started. Everything else was easily the best in some time, the audience really enjoying each act presented.

Seymour Felix and Amelia Caire, in their singing and dancing funmaking, called "Then and Now," made their usual big hit. This engagement is announced as their farewell before sailing for Europe, and the reception accorded them surely must have gratified them. Their performance is about the same as they last appeared in New York, except that both seem to have put more vigor in their work.

J. Francis Dooley and Corinne Sayles, in their dances, didoes and jingles, seem to be a lease on some of the New York houses, as they have been playing around town for many weeks. Their specialty is always a winner, the clever repartee coming in for much applause.

"The Getaway," produced by the Frank Keenan Stock Company, was the first time on Broadway. (See New Acts.)

Harry Linton and Anita Lawrence, with songs, dancing and chatter, pleased the audience, cleaned up. The offering met with success from the start. Both are clever artists in their lines and put on their material in a clever manner.

The Five Armanis, an operatic quintette, presented a scenic musical festival entitled "Music de Luxe," which was very pleasing. The singing is done by four of the members, the other playing on several musical instruments. The costuming was beautiful throughout, and the different operatic selections rendered were big attractions.

Danny Simmons, the military hobo, presented a new act. (See New Acts.)

Matilda and Ortinsky, a pair of Spanish dancers, gave different dances from their native country and met with fair success. The costuming and scenery were well chosen and the several songs well selected. They also give a Spanish version of "Alexander's Ragtime Band" that is quite a novelty.

Berto and Merle, in "The Bellboy and the Lady," had very little to complain at the applause handed them. The performance consists of singing and dancing, and they come through with snap and ginger. Both appear to better advantage in this act than had should confine themselves more to this line.

Will and Kemp opened the show with their acrobatic stunts, and proved a big favorite for their endeavors. One trick in particular that calls attention was the placing of each member by the other with his feet while in a lying position on the floor. It was a remarkable feat and deserved the hearty applause.

The Three Bartos had the closing position and held them seated until the finish of their excellent performance. Some of the tricks performed by this act have been in ever seen here, and the large audience fully appreciated them by their frequent applause. *Jack.*

GREELEY SQUARE.

(M. M. BLOCH, MGR.)

Usual good business prevailed Aug. 7.

Lillian Bradley was well liked for her operatic selections. "I'm a Little Dutch Girl with the Sunshine;" for "My Hero," and finally "Love, Oh, Love," in which a turtle male entertainer planted in a box, singing "Curry Head" to a number of encores.

Mahoney and Rose, in their "Hit I Ever Get a Job" skit going good from the start, had the house in a roar. Their lunch counter showed up good to the finish, when the job landed. Both boys filled the bill.

Lucier and Rogers, with headliners, came on with a lot of garbled French or Dutch, which, to a large extent, was good for them laughing. Johnny's acrobatic dancing, well backed up by Gallagher's footwork, also made a big hit. Both boys are to be praised. Lorenz had everything his own way, and the double finish was a big hit with him.

The Three Falcons, two straights and one comedina, on the flying rings, did all that possibly could be done with the act. Double and rings, singly, doubly and triply, and went away with a generous share of honors.

Sprague and McNeece, a handsome and smiling couple in natty white uniforms, were entertaining from start to finish together, waltzed and two-stepped in perfect time. Miss Sprague's lady dancing was fine. Then the young man returned with skates on stilts about a half a yard high, and put them through their paces in fine style. Last came the turkey trot, Texas Tommy and tango dances, to a most pleasing finish.

The Apollo Quartette, two ladies and two men, with the soprano lady doing the piano work, made a big hit. Their opening ballad quartette song, as well as the popular numbers, were nicely put over. The saxophone selection was a gem. The pianist also warbled an operatic solo, with her own masterly accompaniment, which was encored for two recalls.

The Dancing Mars, a girl, a boy and a woman, did all sorts of fancy dancing, an Oriental dream dance, and the latest assortment of society dances, ending with a graceful waltz by the three, in one.

"The Stick-Up Man," a sketch, which always creates a big impression, was again seen to advantage, with Hogan, the Irish policeman, well played. The little sister and mother, the Stick-Up Man out for the kiddies' Christmas things, and his magnanimous ways, all went big.

The pictures nicely punctuated each two acts. *Mill.*

Madison Square Roof Garden.—This week's program is: Opening—Overture by the leaders: Stella Ford, operatic soprano; May Raymond, character songs; Mabel Beatley, ragtime selections; Ed. Gallagher, "Original shouter; Ray Dean and Florence Bond, Jusjitsu Play; Clark Lincoln, Monologue.

Henderson's (Charleton Hoagland, mgr.).—Corse Payton and Minna Phillips are the headliners this week. Other features are: George R. Reno and company, Charles Howard and company, Mr. and Mrs. Burnham and Charles Irwin, Morris and Cramer, McMahon, Diamond and Clemence, and Hilda Glydere.

Brighton Beach (Edward Reed, mgr.).—This week's bill is headed by Ethirine Countess, the Lion Hatching Prodigy," assisted by Miss Macomber, Rene Noel, Cat," assisted by Miss Macomber, Rene Noel, James Hyde and John W. Lott. Others are: Bert Levy, Novelty Clintons, Raymond and Sybil Brennan, Dolly Connolly and Percy Wenrich, Mack and Orth, Bessie Burnham and Jack McNamee, skating act, and Lieut. Eldridge.

New Brighton Theatre (Sam McKee, mgr.).—Henry E. Dixey is the feature in his "Vaudeville Monologue." Others: Tom Terriss and company, Ethel Green and Sally Fuller, Ward Bros., Pauline Welsh (Mrs. Rud Fisher), singer; Luigi DeOro, "The One Man Band," Mack and Diamond and their dogs, Daisy Dorie, and Louis Stone.

Proctor's 58th Street Theatre (John Back, mgr.).—Vaudeville and moving pictures. Tom Kyle and company, in "Big-Hearted Grogan," headline the bill the first half of the current week. Others are: Kennedy and Francis, black face singers and dancers; Harry Rose, comedian; Myrtle and Delay, two singing girls; Minkel and Miller, musical novelty; Nip and Tuck, acrobats; Kinemacolor and black and white photoplays.

Lyric (Sam H. Lee Shubert, Inc., mgr.).—On Monday evening, Aug. 18, Philip Bartholome's a musical comedy, *When Broome Comes True*, will be produced at this house, with Joseph Sauley in the lead.

UNION SQUARE.

(S. F. ROGERS, MGR.)

A revival of Gilbert and Sullivan's comic opera, "Pinafore," by a company of kiddies, is given first place here on this week's program.

It is astonishing how cleverly they act, and speak their lines, and their confidence in their ability is often amusing.

The company numbers twenty, and their efforts pleased the Monday audiences mightily. The opera has been correctly costumed, and great credit is due Messrs. Rex & Carpenter for the excellent production. The principles were all equally clever in their respective roles. The cast:

Rt. Hon. Sir Joseph Porter, K. C. B., ... Master Nelson
Capt. Corcoran ..... Arthur Harris
Ralph Rackstraw ..... Jerome Tobin
Dick Deadeye ..... Eddie Dolly
Bill Bobstay ..... Eddie Gates
Bob Becket ..... Leo Henning
Tom Tucker ..... Leo Donaldson
Josephine ..... Gladys Smith
Hebe ..... Dorothy Freyer
Little Buttercup ..... Florence Mascott

Eva Taylor and her company gave the first production here in "A Chance Acquaintance," a new farcelet, entitled "After the Wedding." (See New Acts this issue.)

Harry Breen got the good shape in his act, which at best is a long string of nonsensicality, but the majority of the audience liked his nonsense, and applauded him.

Chas. L. Warren and company gave the first showing of their new sketch here, 11. It carries the title of "The Hero," and requires further mention under New Acts, this issue.

Mignon, vocalist, rendered songs in ruthtime, and also did a bit from grand opera. The audience liked the snappy part of her work and she was favored with five bows when closing.

See New Acts on the following: Artuso, equilibrist; O'Neill and Dixon, in songs and dances; Betty Lee, vocalist; Jess and Fox, in songs, and Miss Josephine, in a tight wire act. *Old Timer.*

AMERICAN ROOF.

(CHARLES POTSDAM, MGR.)

Things around this theatre looked bright and cheerful and everybody seemed unusually happy Aug. 11; reason being that Manager Potsdam is back from his vacation.

Jack Wilson, Lieblena, the genial orchestra leader, opened the bill with a very lively overture.

The illustrated song, "Peg o' My Heart," was very well received.

Miller Bros. offer a sensational gymnastic and haud balancing act, and both of these men are very good and have a pleasing manner. They went over big.

Granville and Mack, man and woman, got over nicely.

The Young American Quintette, in a singing and talking skit, did very nicely, but *A Low Alley* should be cut repeated the comedy stuff too often.

Bill Dawson, black face comedian, took the honors for the first half of this bill, his stories and songs were all new to Broadway and the audience seemed him to stay longer.

Marguerite? Why this very mediocre (remembrance was "vaudition" outside Monday evening is a mystery. She pulls what she thinks is Eddie Foy's Fly and Eva Tanguay stuff, but her best bit was making her change of costumes.

The Five Musical Nosses, two men, offered a very refined act on the harp and violin, and the audience seated more, but the boys would not take a bow. However, they found their reception was big.

Jimmie Lucas and Mae Ellwood, in their comedy skit, "The Girl from Yonkers, received a big hand on their entrance. They made a very clever medley of devoted hit.

Billy K. Wells, the Hebrew politician, did very nicely, only once in a while he forgot he was doing Hebrew and did a little Dutch and straight. His act consists of stories and songs.

Zara-Carmen Trio, two women and one man, in their Spanish and Italian juggling that is right up to the minute. The act is neatly put together, and the women have pretty faces and figures. *Pete.*

Fulton (Henry B. Harris' Estate, mgrs.).—Commencing Monday, Aug. 18, Richard Bennett and co-workers resumed their engagement at this theatre in *Damaged Goods*. The engagement is for an illimited period in reason of a season's tour having been booked in the principal cities in the United States. Mr. Bennett is again seen in his characterization of George Dupont, which created such a favorable impression during the engagement that terminated the latter part of July, when he was compelled to go to Europe. Matinees will be given on Wednesdays and Saturdays.

Lew M. Cohan's (Cohan & Harris, mgrs.).—*Polish and Perlmutter* will be presented at this theatre next Saturday evening, Aug. 16, by a cast including Alexander Carr and Barney Bernard, in the title roles; Louise Dresser, Elsie Mackaye, Miss Marguerite Anderson, Gertrude Millington, Dore Davis, Grace Darling, Dorothy Brenon, Betty Landers, Joseph Kilgour, Lee Kohlmar, Leo Donnelly, Arthur Forrest, Pickens, Albert Parker, Stanley Jessup, Harry Gilfoyle and Russell Pincus.

Maxine Elliott.—*The Victim* is announced to open the season here Thursday, Aug. 14.

New York (Ed. Blondell, mgr.).—Beside Browning headlines the bill here first half of the week. Others are: Ford and Browning, and Belles, the Parroll Sisters, the Three Juggling Ramons, Bailey and Terre Sisters, Young and Brown, the Three Lyres, and others. Kinemacolor and black and white pictures are also shown. For the last half of the week the Imperial Russian Troupe of singers, musicians and dancers will headline the bill, while Beasley and Brown still be retained.

Circle.—Vaudeville and pictures.

Loew's Avenue B (S. N. Kuhe, mgr.).—Vaudeville and motion pictures.

Loew's Delancey Street (Julius Bernstein, mgr.).—Vaudeville and motion pictures.

Jefferson.—Vaudeville and pictures.

Loew's Seventh Street (Sol Rothschild, mgr.).—Five run motion pictures and vaudeville.

Savoy (Rosenberg Bros., mgrs.).—Motion pictures in which leading stars appear is the attraction at this house.

Yorkville (Lawrence Beilus, mgr.).—Vaudeville and pictures.

Grand Street (Harry Beckman, mgr.).—Vaudeville and pictures.

Manhattan Opera House (Frank O. Miller, mgr.).—Sir Edward Sothern's comedy of country and city life, *The Country Boy*, is the offering by the Manhattan Stock Company this week. Leading roles are assumed by Ethel Grey Terry, Joseph Byron Totten, William Riley Hatch, Bernard E. McOwen, and Pauline Neff, who just joined the company.

"THE SILVER WEDDING."

Longacre (Frank Hopkins, bus. mgr.).—*The Silver Wedding*, a comedy in three acts by Edward Locke. Produced by H. H. Frazee on Monday evening, Aug. 11, with this cast:

Mr. Hamilton ..... Thomas A. Wise
Ottomar Klotz ..... Frank McCormack
Miss Jackson ..... Guinio Secola
Karl Rehbein ..... Carl Heinman
George Eckhart ..... Calvin Thomas
Helen Schmidt ..... David Hoss
Hans Weighart ..... Gerhardt Jasperson
Frau Koehler ..... Alice Gale
Martha Koehler ..... Cecile Breton
Lucy Rehbein ..... Edna Tempio
Margaret Hamilton ..... Violet Moore
Frieda Hachradt ..... Lillian Ross

Edward Locke, who wrote "The Climax" and "The Case of Becky," showed us his latest work, "The Silver Wedding," on Monday night. It is a cleverly written piece, as a farce, it is exceedingly funny, for the "Pennsylvania Dutch" spoken by most of the characters, created much laughter, but considered solely as a play, it is scarcely up to the Broadway standard. It is so full of gushing sentiment that it becomes boresome. Simply because the father thinks his son-in-law-to-be, called Thomas A. Wise "pig-headed Dutchman," he refuses point blank to attend the wedding of his only daughter, as her father, but consents to be present as the leader of the band that has been engaged to play the music. This is the most interesting theme, but the laughs may carry it along for awhile.

Thomas A. Wise is featured in the production. His is a sort of Sam Bernard rule. He plays the part of Ludwig Koehler, the saddle maker in Lauterbach, a small community in Western Pennsylvania. His daughter is betrothed to a young village drug clerk, and make her father to agree that they should be married at the same time he accompany the young man to New York, where he is to enter the employ of a large firm. Long overdue are the prospective son-in-law refer to a "pig-headed old Dutchman," and believing the reference is to him, refuses his consent to the wedding. Then he proceeds to become what he thought the young man called him.

Despite the fact that he occasionally forgot his Dutch accent, Mr. Wise scored a personal success in the role. Although he tried hard to be "pig-headed," he could not entirely hide his own lovable personality. He has a love scene with his wife (Alice Gale) in the last act, in which they celebrate the twenty-fifth anniversary of their wedding which was very touching. Most of the comedy was furnished by Mr. Wise.

The role of the wife was charmingly played by Alice Gale, who is a character actress of recognized ability.

Guinio Socola, who, as his name suggests, is an Italian, played the role of a sentimental tenor with fair success. Although he tried hard to be "pig-headed," he could not entirely hide his own lovable personality. He has a love scene with his wife (Alice Gale) in the last act, in which they celebrate the twenty-fifth anniversary of their wedding which was very touching. Most of the comedy was furnished by Mr. Wise.

The role of the wife was charmingly played by Alice Gale, who is a character actress of recognized ability.

Guinio Socola, who, as his name suggests, is an Italian, played the role of a sentimental tenor with fair success. Although he tried stories and songs were all new to Broadway, acceptance of his stories was good, but his singing was not up to the standard of the rest of the cast.

Carl Heinman made the very small role of a little German boy stand out with much prominence.

The members of the company played their roles in an excellent manner, and the stage management and production was of a high order. In this one way, is the season's first dramatic production. *Kelcey.*

Hammerstein's (William Hammerstein, mgr.).—Hill week of Aug. 11 includes: Evelyn Nesbit and Jack Clifford (second week), Haig and Clemo, Hammerstein's Cycling Comedians, Zeli Hunt, "The Act Beautiful," Howard's educated ponies and dogs, Mlle. Shirley, the Hebrew comedienne, the Musical Johnsons, Wilbur Sweatman, Le Roy and Paul, and Wood and Wyde.

Alhambra.—The photo-drama, "Quo Vadis?" is the attraction here, beginning July 28.

City (Samuel Freed, mgr.).—Vaudeville and pictures.

Bronx.—Motion pictures.

Thirty-ninth Street (Sam S. & Lee Shubert, Inc., mgrs.).—*Before Me, Xmelispe*, a comedy, will be produced here Tuesday evening, Aug. 19.

Jardin de Danse (Carter De Haven, mgr.).—This popular amusement resort on the Kings "Theatre roof has Jonn Sawyer and Wallace Hutchens, the Dancing Duane, the Higgins, Leona Shirwin, as the cabaret "Queen of Song."

West End.—Capt. Scott's South Pole pictures, twice daily, at twenty-five and fifty cents.

Keith's Harlem Opera House (H. Swift, mgr.).—Business has been fairly good all Summer with the stock company. For this week "The Chief" is the bill.

Proctor's One Hundred and Twenty-fifth Street (C. G. Allen, mgr.).—For first half, Sol Fields and company, Ben Deely and company, Edmund Hayes' Players, Adams and Schaefer, Ward and Haviles, Guy Dalley company, Mlle. Family, Henry Le Claire, Emilie Egmin, John Keough, Thawley Talbot, Lew Welch and company, Nina Powers and others.

Miner's Bronx (B. D. Miner, mgr.).—This house opened its regular season on Saturday night, 9, and the house was packed from floor to roof. It will appear to be a hungry burlesque crowd. The Honeymoon and co. opened the house and they seem to be the same there. Next week, the Howery Burlesquers.

Lowe's National (Harry Lowe, mgr.).—This week's bill: Brooks and Harris, Leon Rogee, "The Stick Up Man," Warren and Blanchard, Dandridge Trio, Moore and Moore, Benjo Fiends, Brown and Randall, John F. Conroy and company, and Kinodrama.

Loew's Seventh Avenue (C. Rewards, mgr.).—This week: Madeline Fenton and company, Brady and Mahoney, Ben Deely and company, Clem Brown and company, George Johnson, Ethel Robinson and company, Nina Powers, "Broadway Love," Alice Hanson and company, Adams and Mitchell.

Yorkville (Laurence Beilus, mgr.).—This week's bill: The Musengals, Weston and Leith, Nell Kelly, Kennedy, Anderson and Ryan, Shirk and Walsh, Kaiser's dogs, Sprague and McNeece, Pauline Lorraine, Young American, Devlin and Elwood, Hugh and Mahoney.

Keith's Bronx (Harry A. Bailey, mgr.).—Motion pictures and vaudeville.

Keith's Alhambra (C. White, mgr.).—Motion pictures.

Colonial Keith's (I. Michels, mgr.).—Pictures only for a few weeks more.

Audubon (Harry Thoms, mgr.).—Vaudeville and pictures.

Hamilton (H. Robins, mgr.).—Vaudeville and pictures.

Washington (Louis Cohn, mgr.).—Pictures only, with vaudeville.

Family (Leo Solomon, mgr.).—Pictures only.

Odeon (Chas. W. Thompson, mgr.).—They cannot complain here, as they are doing good by vaudeville and pictures.

Lafayette (B. Nelbur, mgr.).—Vaudeville and pictures.

Lowe's Fifth Avenue (A. Lowe, mgr.).—Pictures only.

Regent (F. Bowers, mgr.).—Pictures and music are attracting good houses.

Nemo (Jack Lowers, mgr.).—Vaudeville and pictures.

Riverside (Herman Goldman, mgr.).—Vaudeville and pictures.

Fremont.—Pictures only.

One Hundred and Sixteenth Street (H. Johnson, mgr.).—Vaudeville and pictures.

SCENERY

THEATRES AND PRODUCTIONS,
VAUDEVILLE ACTS EQUIPPED
New and Second Hand Scenery in Stock
MURRAY HILL SCENIC STUDIO
MURRAY HILL THEATRE, N. Y.
WALTER MAYNEY, Mgr. Tel. 3838 Mur Hill

Brooklyn, N. Y.—Bushwick (Benedict Blatt, mgr.) for week of Aug. 11 the B. F. Keith Players present "Elevating a Husband."

Fulton (A. M. Lighton, mgr.).—Vaudeville, changed twice weekly, is drawing capacity business.

Jones' (M. T. Jones, mgr.).—Vaudeville and pictures.

Fifth Avenue (M. H. Saxe, mgr.).—Motion pictures and vaudeville.

Royal (Marcus Loew, mgr.).—Photoplays and vaudeville.

Folly (Wm. Fox, mgr.).—Pictures and vaudeville.

Gotham (Wm. Fox, mgr.).—Pictures and vaudeville.

Columbia (A. Sichel, mgr.).—Vaudeville and motion pictures.

Lenox (A. H. Schwartz, mgr.).—The latest photoplays and vaudeville.

Halsey (M. H. Saxe, mgr.).—Miniature musical comedies, together with vaudeville and photoplays.

Bijou (George Schenck, mgr.).—Loew's vaudeville, changed twice weekly, also photoplays.

Gem (Geo. J. Weiss, mgr.).—The latest photoplays are shown here.

Lenox (John A. Xero, mgr.).—The latest photoplays and vaudeville.

Suffolk (Wm. Sheehy, mgr.).—Loew's vaudeville continues to big houses. The program is changed twice weekly.

Bushwick (Ben Kahn, mgr.).—Vaudeville and the latest photoplays. Program is changed twice weekly.

Majestic.—The "Quo Vadis?" pictures opened their second engagement in Brooklyn at this theatre 11, for an indefinite run.

Star (Louis Kraus, mgr.).—The Robles Crook opened the season here Saturday, 9, and continues week of 11.

Casino (Chas. Eaton, mgr.).—Rose Sydell presents Johnnie Weber and his London Belles the week of 11. The show opened here Saturday night, 9, to a packed house.

Empire (J. H. Curtin, mgr.).—The Happy Hooligans, featuring Watson and Cohen, opened the season here Saturday night, 9, and remains week of 11.

Norris.—The De Kalb Theatre will open Labor Day with Shubert attractions.

The Montauk and Taylor-Brooklyn Theatres will open Labor Day.

Orpheum (Martin Beck, mgr.).—The Bushwick will open Vaudeville season Monday, 25.

The Orpheum's opening date has not been announced.

THE FROGS ENTERTAIN.

At the Manhattan Casino, New York, on Aug. 11, the Frogs held their annual Manhattan Frogs' Festival. The following bill was announced: A minor first part, called "The Street Ditties of the Greenhorn." The end men were: Bert A. Williams, R. H. Dudley, Jesse Lasky, Miss Alex. Rogers, Sam Lucas, Henry Troy, Jess Clipper, Thomas Dorsey, Harry Robinson, Harry Seo, Cullin, Miller Harper, Allie Gillam, Chas. Gilpin, Wesley Jackson, Andrew Copeland, Wilbur Sweatman.

The soloist and chorus: Wm. Elkins, R. C. McPherson, Henry Turkey, Jesse Lasky, Joe Gray, Eugene Farmer, Floyd G. Gibbs, W. Herbert Brown, Henry Troy, Jesse Clipper, Lester A. Walter, Will H. Dixon, Louis Salsbury, Dr. Daniels, Emmett J. Scott, Chauncey B. Dreamer, Joe K. Ball, Andrew Copeland.

Interlocutor, J. A. Shipp; leaders of the orchestra, James Reese Europe and Will Vodery, with James R. Europe's Exclusive Society Orchestra.

For the ramdevile the following volunteered their services: Sherman H. Dudley, Counselor comedians; Wilbur Sweatman, sensational clarionet; Richard Brymn and the Memphis Students, Miss Robinson, of Cooper and Robinson; Hodge and Lonestarrer, cut dortists; Abram Moore, musicales; Jack Scott, Hiram Gray, with Dandy Dixie and Louis Salsbury; Chas. L. Gilpin, Uncle Remus at the Home; Lafayette Players, with the Coe and the Hill; Harper and Gillam, acrobatic comedians; the Black Diamonds; Bert & Sam Lucas, Whitey and Esparin, the Kraus, Alex Rogers, Bert A. Williams, and terminating the Negro Players (original cast), in their act of "The Old Man's Boy."

J. A. Shipp's "Dixie Kiln Clubs" was a good comedy.

The present members of "The Frogs" are: J. A. Shipp, Bert A. Williams, Lester A. Walton, Samuel J. Carter, Chas. L. Gilpin, Herbert Jackson, Jno. E. Nail, R. C. McPherson, Edward C. Swisk, Richard Rogers, Rosamond Johnson, Tom Brown, Bobby Kemp, Mark Marshall, Chas. Grant, James H. Lightfoot, Sam'l Lucas, Edgar Garner, Alex. Rogers, Jno. E. Nail, Henry Troy, Arthur Talbot, Geo. Catlin, Will H. Dixon, Geo. L. Archer, Robert E. Hall, Harry Carter, Hon. Emmett J. Scott, Hon. Jos. W. Johnson, Hon. Jos. D. Green, W. H. Hunley, Dr. Alcorn of St. Jackson.

AUSTRALIAN NOTES.

The New Tivoli Theatre, Adelaide, S. A., will be opened on Oct. 4. The house will add another link to the ever expanding chain of the Hickards Tivoli Circuit, which is already control theatres in Sydney, Melbourne, Brisbane and Newcastle.

Over one hundred and forty American acts are now playing on the Hickards time in Australia.

Two rival picture firms, to wit: Spencer's and Pathe's, have had a few action to find out who held the producing rights to the film, "Quo Vadis?" in Australia. They certainly agreed to disagree, as their interests after ascertaining that both had purchased rights from different makers.

The Flying Banvards have just opened on the Hickards circuit in Australia, and created an excellent impression on Antipodean audiences.

WILMER-VINCENT DEAL.

The announcement was made in Harrisburg, Pa., Aug. 8, that Wilmer & Vincent, the well known vaudeville managers, had closed a deal with M. Reis and N. Appell, for possession of the Majestic Theatre, Harrisburg's exclusive legitimate playhouse. The present policy of the theatre will continue, although there is some talk that it will become the vaudeville house, and that the Orpheum will be the legitimate house.

Mr. Appell, who is a prominent Harrisburger, will return to that city and look after the Wilmer & Vincent interests at the Majestic, in which theatre he will also have his booking office for the road attractions. Outside of the announcement of the deal, no other plans have been made public. Wilmer & Vincent have given Harrisburg the first successful vaudeville, and are Gwaars and managers of the Orpheum and Colonial. Floyd Hopkins is lead manager of this firm. It is understood that Nelson C. Mirick, who is a prominent manager of the Majestic, will take charge of a theatre at Troy, N. Y.

WILLINGTON G. JONES.

AL. G. DINEEN.

Al. G. Field was entertained at dinner in Jamestown, N. Y., by the Elks, while playing there Aug. 7, Judge Jerome D. Fisher, ex-grand exalted ruler, being the special host of the occasion. Judge Fisher started Mr. Field on his career in the Elks, to which the noted minstrel man has held many exalted positions.

THE NEW YORK CLIPPER

Founded in 1853.

THE FRANK QUEEN PUBLISHING CO. (Limited)
PROPRIETORS.
ALBERT J. BORIE
EDITORIAL AND BUSINESS MANAGER.

NEW YORK, AUGUST 16, 1913.

Entered June 24, 1870, at the Post Office at New York, N. Y., as second class matter, under the act of March 3, 1879.

RATES.

Advertisements—$2.80 per inch, single column. Advertisements set with border, 10 per ct. extra.

SUBSCRIPTION.

One year, in advance, $4; six months, $2; three months, $1. Canada and foreign postage extra. Single copies will be sent, postpaid, on receipt of 10 cents.

Our Terms are Cash.

THE CLIPPER is issued every WEDNESDAY.

The Forms Closing Promptly on Tuesday, at 10 A. M.

Please remit by express money order, check, P. O. order or registered letter. All cash enclosed with letter is at risk of sender.

Address All Communications to
THE NEW YORK CLIPPER,
47 West 28th Street, New York.
Tel. 2274-Madison.

Registered Cable Address, "AUTHORITY."

THE WESTERN BUREAU

of THE CLIPPER is located at Room 505, Ashland Block, Chicago, Warren A. Patrick, manager and correspondent.

THE CLIPPER CAN BE OBTAINED WHOLESALE AND RETAIL, at our agents, Brentano's news depot, 37 Avenue de l'Opera, Paris, France; Diamond News Co., 136 Prado, Havana; Manila Book and Stationery Co., 128 Escolta, Manila, P. I.; Gordon & Gotch, 123 Pitt Street, Sydney, N. S. W., Australia.

ANSWERS TO CORRESPONDENTS.

DRAMATIC.

F. B., Worcester:—We have no knowledge of his present whereabouts. Address him in care of this office, and we will advertise letter in CLIPPER letter list.

D. C., Chicago:—J. J. Kelly, died June 26, 1896.

Germantown.—Address party care of the Messrs. Shubert, 1416 Broadway, New York City.

W. T. B., Elmira.—We have no means of knowing how many cars they use.

ANDERSON GAIETY NEWS.

The innovation in theatricals inaugurated by G. M. Anderson and J. J. Rosenthal, to present the biggest musical comedy successes in San Francisco at dollar prices, and with a company such as rarely has been seen together under one management, has stirred some of the principal theatrical managers of New York and Chicago to action. Mr. Anderson has demonstrated his confidence in the plan by erecting in San Francisco a five hundred thousand dollar theatre, which will open in October with the company now rehearsing in the city, and which will form a permanent musical comedy company in the finest city.

Evidences of the interest which this plan of Mr. Anderson and Mr. Rosenthal has aroused, and has most manifest within the past few days, a prominent New York promoter of theatres and musical comedies prominent in Chicago have made overtures to Mr. Rosenthal to form several other companies on exactly the same plan as the one which is about to leave for San Francisco, and to erect theatres here in Chicago and in Los Angeles for the furtherance of this dollar policy.

The plan which Mr. Rosenthal has now under consideration is to form four big musical companies which are to alternate the theatres in these four cities, including the new Gaiety, which Broncho Billy Anderson has built in San Francisco, and to play a few cities intervening while on tour. In fact, Mr. Rosenthal is putting this plan to execution with the present company, which will play a number of the larger cities on its way to the Coast. Mr. Rosenthal hopes to have demonstrated that entertainment of the highest class can be provided at half the rates at present charged to patrons of the big musical show, and the interest already created in this plan, according to Mr. Rosenthal, proves that the success of the plan there is assured.

A roster of the new company is evidence in itself that it is one of the most pretentious and highest salaried that has been formed in New York in many seasons. It includes, among others, such well known actors and actresses as William Rock, Maude Fulton, Al. Sloan, Tom Waters, Will Philbrick, Oscar Ragland, Franklyn Farnum, Andrew Brangan, Gene Lewis, Catherine Hayes, Hazel Cox, Cecilia Novasio and many others, as well as a chorus of sixty women and men and a large orchestra, under the direction of Frank Pollino.

It is the belief of the promoters who are now negotiating with Mr. Rosenthal that other companies of equal importance can be made to pay under this alternating plan, and definite announcement of a far reaching new policy in theatricals may be expected from Mr. Rosenthal within a few weeks.

WHITE RATS EXPEL TRAINOR.

At the meeting of the White Rats, held Aug. 7, Val Trainor, who had lately been re-instated in the order by a decision of the court, was retried on the same charges which caused his previous expelment, and was unanimously expelled from the order.

FIELD'S MINSTRELS OPEN.

(Special to THE NEW YORK CLIPPER.)

JAMESTOWN, N. Y., Thursday, Aug. 7.

The Al. G. Field Greater Minstrels, direct from rehearsals in Columbus, O., opened the season here to-night. The company played this city last February, and the present production is an entire departure from their last season's program and bids fair to outdo all previous productions of the Field offerings. "The Minstrels of the Nations," the opening spectacle, is most elaborate in every detail. The scenery, costumes, music and comedy make it an imposing offering, a riot of color and fun. The patriotic tableaux, in which the flags of all nations are unfurled, Old Glory, of course, predominating, was a climax that occasioned long applause. The costuming and beautiful effects the production is pre-eminent. The house was packed and hundreds were turned away.

TO BE NAMED "THE BOOTH."

The name of Winthrop Ames' new playhouse, on West Forty-fifth Street, will be the Booth Theatre, instead of the Gotham, as previously announced. There has not been a theatre in New York named after Edwin Booth since he managed his own theatre here over a quarter of a century ago, and Mr. Ames has decided to name his theatre the Booth in memory of the greatest actor this country has known.

The new playhouse is now nearing completion, and will be opened the first week in September with Mr. Ames' production of Arnold Bennett's comedy, "The Great Adventure," with Janet Beecher.

OUR LONDON LETTER.

HENRY GEORGE HIBBERT, SPECIAL CORRESPONDENT.

Clipper Bureau, 5 South Square Gray's Inn, London, W. C.

AUG. 2.

Now there is that lull in theatrical activity which, in London, is called the end of the theatrical season, though the playgoer is never really homeless. Most of our managers have found the year disastrous so far, the meaning whereof is that they have made incredibly foolish and incompetent selections of plays. There could be no better proof of this than the continued popularity of the few attractions correctly so styled, which run right through July and August in defiance of the weather or the time of year.

But we are to enjoy a practical immunity from the production of new plays during August. Then, in September, we shall see twenty or thirty, treading one upon the other's heels, as they follow. Some few closed doors rehearsals will begin everywhere within the next few days, and then—we shall see.

Mere English folk have been puzzled greatly by Alfred Butts' selection of a name for the revue which he will produce at the Palace Theatre on Monday next. "Don't Worry." Mr. Butt protests that it is not a revue, but a musical extravaganza, but the word revue is what was introduced to London by Seymour Hicks twenty years ago, and scornfully rejected has come to stay this time, and Mr. Butt's protests do not avail. Revue it is. The music is by Irving Berlin and Ivor Novello, the book by Arthur Davenport. Will Bishop, the once popular eccentric dancer of the Empire, will produce. The principals are to be played by Marie Dainton, the comic, Bonnie Browning and Junie Willard also figure in the cast.

Alfred Butt has another big production in active preparation. This we shall see probably on Sept. 1. It has been designed by Dion Clayton Calthrop for the environment of Gaby Deslys' Restaurant for its background. In the second Gaby will figure on a balcony as a very modern Juliet. The third will illustrate the life of a smart French restaurant. Harry Pilcer, Lewis Sidney and Jack Mason, also of the Folies, and Pilcer's Palace Girls, will support the vivacious little Frenchwoman, who comes to the States immediately after the fulfilment of her Palace engagement.

Faviora enters upon her last week at the Palace on Monday. She declares with profound regret, that two years may elapse ere we see her in London after this, for I came immediate engagements in Germany. Then, in October, she goes for the States, her third visit, for a long tour.

Rehearsals of "Joseph and His Brethren" begin at His Majesty's Theatre on Tuesday.

Rehearsals of the Drury Lane melodrama begin on Monday, Aug. 11, prior to its reversion to type, by Henry Hamilton and Cecil Raleigh. Probably the production will be on Sept. 1.

Jerome K. Jerome has organized a road company for a performance of "Passing Show of the Third Floor Back." It will also produce a new play, "Robins in Search of a Husband," in which Jerome's daughter Rowena, will appear.

George Bernard Shaw, the Danish author, is coming to London to lecture.

A mass, which it is proposed to make annual, was celebrated at the Church of Corpus Christi in Maiden Lane, Strand, on Thursday, in connection with the Catholic Stage Guild.

Herbert Sleath and Miss Gill are in consult with so much success in "Under the Red Robe," in reviving the play—long at Manchester, therefore provincial—for London.

Sarah Bernhardt is organizing a performance to take place in the open air inside the Coliseum, for the benefit of Charing Cross Hospital, where most of the theatrical cases go. This will be her first visit since their patronage and will probably be present.

Walter C. Kelly makes his first appearance at a West End theatre this long time, on Monday, when the Virginia Judge opens at the London Hippodrome.

Franklyn Ardell is due here shortly with his "Suffragette Revue."

Harry Lauder makes his first appearance at the Palladium on Monday. He sails for Australia in January.

Charles Mackmahon, the Australasian *entrepreneur*, now has under control a film 6,000 feet long, illustrative of "London by Day and by Night." It should interest the colonial people.

Sam Lloyd, the agent, is quite well and at work again.

It is said that "The Sign of the Cross" and "The Silver King" are to be revived at the West End this Fall.

Marie Tempest is to produce a new play, by Harold Chapin, at the Playhouse this season.

So zeal is the success of "The Barrier," at the Strand Theatre, that Lewis Mayer has taken the Garrick for his production of the new French farce, "The Real Thing."

Bert Errol, the banjo fiend, is to manage a cabaret dancing-supper club.

Harry Pelissier, founder of the Follies, is very ill.

Says Maxine Elliott: "No woman worthy the name of woman is concerned with style for the sake of her outward husk. My own belief is that beauty is a hindrance instead of a help in the career of a woman. The called beautiful people take it for granted that possession of beauty is possession. If she is trying to act, they wonder why."

Charles Urban features a colored film of Hawthorne's "Wedding Knell" at the Scala.

John Westwood, who fought at Gettysburg, saw a pictorial representation of the battle at the New Gallery Kinema the other day.

Burley and Burley return to America next week.

Nick Kaufman and a troupe of lady cyclists will for New York Sunday, having forty weeks with the United Booking Offices.

Faviowa has but one more week at the Palace.

A fine of $30 and costs has been imposed on the (Jack) De Frece and (Willie) Edelston Agency, Inc., for trading without the County Council license.

News of Olga Nirova's success in the States interests us here. She was known as Harriet Harding, but found a foreign name more profitable.

Grace La Rue opens at the Palace Theatre on Monday.

An Italian opera act with a chorus of one hundred is shortly due at the London Hippodrome.

Cyril Maude and his daughter, Margery, propose a four weeks' road tour on mailing for the States.

George Edwardes is living in a country cottage and spending most of his time in the open air, with results most beneficial to his health.

Mary Portescue has written her reminiscences. She was a young girl who recovered enormous damages from a young aristocrat for breach of promise of marriage. They held a second, equally, of course, put out of sight by Daisy Markham Moss' quarter of a million. Thus enriched, Miss Portescue became a very wise creature, and has seen much of the world in the meanwhile. She would have some good stories to tell of W. S. Gilbert.

Weedon Grossmith is going to try yet one more comedy, this time entitled "The New Duke," by Douglas Murray.

"Typhoon" registered its one hundred and fiftieth performance on Monday week.

Williamson, Ltd. have taken over the South African theatres of Lewis Lessen, and will now run combined tours of the Colonies.

Gabrielle Ray, the Gaiety actress, who married a young aristocrat named Loder lately, has, this week, obtained a decree in the divorce court for the restitution of conjugal rights. Mr. Loder left home and did not return. The reason for such action, I conduct that Gabrielle could adduce was that her husband took a violent dislike to one of her lady friends.

Ernest Edelston, the agent, has been formally committed for trial on a charge of manslaughter, but he was immediately released on his own recognizance. His automobile ran down and killed an old lady on the coroner's jury enquiring into the circumstances declared that the car was driven recklessly. The police accordingly took action. The police magistrate declined to assess the probability of Edelston, and so sent the case to a higher court, which will decide how great Edelston's fault was, if any.

Victoria Monks has shaped up an act on American lines, and tried it with some success at the London Palladium on Monday. Its intention is excellent: it suffers for want of an idea. The audience is impressed by the splendor of the production, and, of course, charmed by the personality of Miss Monks, but I do not understand what, exactly, she is driving at. She sings, to pleasant music, a song about "John Bull's Girl" from from the wings (one supposes) and then a typical American chorus, and the girls all sing and dance together.

R. G. Knowles is due at the London Coliseum on Monday. This is his first appearance in town for two years.

A number of dividends have just been made known. The Coliseum maintains its remarkable supremacy with a twenty-two per cent.! Of other Stoll halls, Leicester pays ten per cent., Sheffield's Empire (combined) five per cent, Manchester and Ardwick Hippodrome (combined) ten per cent., Chatham's Empire, Broome revue, the Moss Empire's dividend is ten per cent. The Provincial Tivoli does not at no more than four percent.

May Edouin, who has long been ill, gets to work again at the Duke of York's on Monday.

Gabrielle Ray hints at a return to the stage, during the autumn, in musical comedy.

They have been so pleased by the success of their revue, "Step This Way," at the Oxford, that the movers of the piece have another musical production of equality in announced for Monday next, entitled "The River Girl," and will exploit Horace Jones, a clever comedian.

Anna Held is said to be getting $1,250 a week at the London Opera House.

Mary Forbes withdrew "The March Hare" from the Ambassadors rather suddenly on Wednesday, but says she will reproduce it at a larger house shortly.

Mary Moran is the star of the moment. She is a legitimate actress who has revealed talent for comedy, especially in the dry style of Wyah Wyane. She is under immediate contract to Oswald Stoll.

Some locations for Monday next are: Mary Elizabeth, Palace, London; the Two Bobs, Victoria Palace; May Moore Duprez, Palladium and Victoria Palace; the Jugglers, Empire, Edinburgh; Hanlon-Lees-Hayman and Franklin, Empire, Wolverhampton; Anna Dorothy, Empire, Chiswick; Sabini, Hippodrome, Bristol; Ward and Vokes, Empire, Ardwick; Sam Stern, Hippodrome, Poplar, and Hippodrome, Bristol; Ben Mahon and Dufor, Empire, Sheffield; Roiff's Colonial, Septette, Empire, Nottingham; Frayne, Hanlon and Frayne, Empire, Newcastle; Taylor Granville, Empire, Glasgow; Lil Hawthorne, Empire, Finsbury Park; Ella Shields, Empire, Holborn; Lauri de Marie, Regent Theatre, Salford; the Three Sisters, Empire, Tipperary; Ella Shields, Hippodrome, Bedminster; Terry and Lambert, Palace Doncaster; Alice Raymond, Theatre Royal, Derby.

"Cheyenne Days," illustrated by Gus Hornbrook's company, made a good beginning at the Empire, Cheswick, on Monday. At a short, sharp, Wild West show, in which the riding of Dakmar, Doc Cuien and Adele Von Ohl is especially admired.

Saying farewell words after the performance of "The Only Way," at the Prince of Wales' Theatre, on Saturday, Martin Harvey informed the audience that he would only make one other suburban appearance in London as he sailed for the States in the Spring of next year, to tour the country from the Atlantic to the Pacific.

IN REHEARSAL.

Messrs. Klaw & Erlanger have completed the contract for the production in this city next spring of Barbara Worth," the dramatization by Edwin Milton Royle of the popular novel by Harold Bell Wright, and rehearsals are now in progress at Wallack's Theatre. The part of Barbara, the Queen, will be played by Edith Lyle. Others in the company are: Stuart Hillingwater, Andrew Robson, Richard Gordon and Dorothy Dorsch. "The Winning of Barbara Worth" will have its initial production in Atlantic City on Monday, Sept. 4, and, after visiting Pittsburgh and Cincinnati, will go to Chicago for a stay.

PRINCE KARL writes: "I had an offer to do flying leaps in the aerial act of Seagriet and Sibbon, en route with the Barnum & Bailey show, but had to decline the offer on account of my health. Am spending considerable time at Waukesha Springs, Wis., and the effect has been wonderful. Next season will most likely find me taking a tight tack for a quintuple."

"THE MULE BALK."

This is the name of the latest dance which steps dancers will be expected to do. The first movement of the new dance is that of a mule balking, and the next reversal into the horse trot and tango steps.

Suddenly an alluring, dreamy waltz is struck up by the orchestra. The dancers stop abruptly. They refuse to move a step. Not even a push in the music would they. They will have none of the time honored waits. With a loud crash the music suddenly leaps forth into the turkey trot, the floor wakes into life and "everybody's doing it." The new wrinkle is being taught in all of the select dancing schools—along the Coast.

"WHEN DREAMS COME TRUE."

Joseph Santley and a company including Marie Flynn, Anna Wheaton, Amelia Summerville, Ann Mooney, Edward Garvey, Donald Macdonald, Saranof, Fraser Coulter and Clyde Hannewell, will open at the Lyric, New York, 18, in "When Dreams Come True."

THE NEW CLIPPER RED BOOK

AND DATE BOOK

For Season 1913-1914

It contains the names and addresses of Managers, Vaudeville and Dramatic Agents in New York, Chicago, Boston, Philadelphia, Pittsburgh, San Francisco, Canada, London; Music Publishers; Theatrical Clubs and Societies; T. M. A. Headquarters; Moving Picture Firms, and other information.

Sent out on receipt of 25c. stamp, accompanied by a coupon cut from THE NEW YORK CLIPPER.

FRANK QUEEN PUB. CO., LTD.
Publishers THE NEW YORK CLIPPER
ALBERT J. BORIE, Managing Director
47 W. 28th STREET, NEW YORK

OUT OUT AND
Send this Coupon and 25c. stamp for a copy of
THE CLIPPER RED BOOK
AND DATE BOOK
(For 1913-1914)
To THE NEW YORK CLIPPER,
47 West 28th Street, New York

PRIMROSE & DOCKSTADER INAUGURATE SECOND SEASON.

BY NOW, LE BOY RICH.

That's what they did. Inaugurated their second season at the same house, in the same city and in the same month that the initial performances were given.

The company, which is practically the same as last season's, opened at Mt. Vernon, N. Y., in the Westchester Theatre, Aug. 6; incidentally it was their third time at this theatre within a period of three hundred and forty-seven days, and at each appearance they were greeted by a house that was literally packed to the doors. Who said miserably is dying out?

The feature of the first part was Raymond Wylie's singing. Dockstader's "Dockstaderisms" and Primrose's dancing.

Dockstader's ability in the idiosyncrasies of the female sex, especially those that pertained to their present mode of dress—or lack of dress—were in an especially happy vein and hugely enjoyed.

Raymond Wylie's efforts in deep baritone and high soprano were greeted with prolonged and sustained applause.

There is no one who can dance just like George Primrose; he is the last exponent of an art that was made famous by Delehanty and Hengler, Bobby Newcomb, Billy Emerson and others, who have long since joined their fathers.

Mr. Primrose's efforts were greeted with an ovation that was not entirely due to local pride.

The Sextette from "Lucia," sang in Raymond Wylie's first part, and was ably rendered by "Happy" Jack Lambert and a strong vocal quartet.

Young Mr. Lambert has an especially good singing voice, and is a comedian in the making. He has the art of letting a song get in—not yet his. His overissingly admiring friends have given him a bad case of poor form. After Mr. Primrose came the intermission, a feature of all minstrel shows. With Dockstader's Band of Four Meteors. No, no, not Nines, Evans, Bryant and Hoey, but Dockstader, Webster, Wylie and Stevens. As a comedian Oscar Sidney is sprouting.

And then the Six Brown Brothers saluted with a volley of applause and harmony.

Tom Brown's School Days at Guy Bros.' University now gives him in good stead, for he has learned that rare art of getting for far enough in his comedy efforts, never once overstepping the boundaries of the tacit and good taste.

Their selections showed a careful and discriminating regard for the wants of a captious public, said public showing their appreciation by their applause and hearty handclapping.

Low Dockstader, in an act called "Pin Money Diplomacy," with that comedian satirizing William Jennings Bryan, gave Mr. Dockstader opportunity for getting off some on a good joke administration. His make-up as Bryan was uncommonly good—was very indicrous, and Dockstader drank grape juice in a manner that actually made the audience think he had never tasted anything stronger. But I understand that he has.

Joey Stevens and Johnny Murphy sang harmoniously in their act, and they showed the careful tuition of their preceptor, Geo. Primrose.

The afterpiece showed a typical Southern scene, in which singing and dancing predominated. It was "Dixie Days," and "Dixie" but you remember what Willie Shakespeare said about "What's in a Name?"

The best in the background is named the "Cheapskate," in deference to a popular song. This year it was the "Robert E. Lee," on account of another deference.

Last night they were to call that boat when the fancy in song titles changes I've been trying ever since to figure out.

Next week the bill, which is now playlet, "Pantaloon," in which she will of Earl Burgess.

AUTO KILLS ACTRESS.

Reintives of Ellen James, thirty-five years old an actress, who died in the City Hospital in Newark, N. J., twenty minutes after being run down by an automobile on Washington and Bank Streets, Aug. 5, arrived in Newark the following day from Toronto, to take charge of the burial.

Miss James had a host of friends in and out of the theatrical profession. Of late she had been engaged to sing at a prominent Newark restaurant, and was on her way home from there when the accident occurred. She sustained a fractured skull, slight broken ribs, and was so injured internally that a hemorrhage brought about her death twenty minutes after her arrival at the hospital. She had been living with Nana Weirs, of 87 Avon Avenue, Newark.

DAZIE IN REHEARSAL.

Mlle. Dazie has assembled the company that will appear with her in J. M. Barrie's playlet, "Pantaloon," in which she will shortly be seen over the B. F. Keith and Orpheum circuits.

Mlle. Dazie, of course, will play Columbine, while William C. Schrode will be the Harlequin; Charles E. Fridel, Pantaloon; Harry Taylor, the Clown; W. C. Tucker, the Policeman, and Ethel Sprague, the baby.

William Seymour, who produced "Pantaloon" for Charles Frohman, will again direct the production.

OLLIE YOUNG AND APRIL, after a pleasant vacation at Minneapolis, started their season at Duluth, Aug. 4, with a long route to follow, booked by the Western Vaudeville Managers' Association.

CLIPPER BUSINESS INDEX

Advertisements not exceeding one line in length will be published, properly classified in this index at the rate of $10 for one year (52 issues). A copy of THE NEW YORK CLIPPER will be sent free to each advertiser while the advertisement is running.

ASBESTOS CURTAINS AND PICTURE BOOTHS.
C. W. Trainer Mfg. Co., 76 Pearl St., Boston, Mass.

BICYCLE & GYMNASTIC APPARATUS.
Hart Mfg. Co., 352 Atlantic Ave., Boston, Mass.

CHIMES, BELLS & SPECIALTIES.
R. H. Maylard & Son, 54 Willoughby St., Brooklyn, N. Y.

CONFECTIONS.
Roeckhein Bros. & Eckstein, 246 So. Peoria St., Chicago.

FORTUNE (INVISIBLE) WRITERS.
S. Bower, 117 Harman St., Brooklyn, N. Y.

MUSICAL BELLS AND NOVELTIES.
Edwin R. Street, 28 Brook St., Hartford, Conn.

MUSICAL GLASSES.
A. Braunelss, 1012 Grant Ave., Richmond Hill, N. Y.

MUSICAL SPECIALTIES.
J. C. Deagan, 2309 N. Clark St., Chicago, Ill.

OPERA CHAIRS AND AUDITORIUM SEATING.
H. J. Harwood's Sons, 69 Pearl St., Boston, Mass.

POPCORN MACHINE MANUFACTURERS.
Roeckhein Bros. & Eckstein, 246 So. Peoria St., Chicago.

SCENERY AND SCENIC PAINTERS.
O. L. Story Scenic Co., Somerville Station, Boston, Mass.
Scenic & Lamb Co., 417 S. Clinton St., Chicago.
Toomey & Volland, 2312 Market St., St. Louis.
Spelt's Scenic Studio, 681 So. Third St., Columbus, Ohio.
New Scenic Studio, 1001 Times Bldg., N. Y. C.
Howard Tuttle, 1202 Center St., Milwaukee, Wis.

SHOW AND POSTER PRINTERS AND LITHOGRAPHERS.
Phoenix Show Print & Eng. House, Chatham, Ont.

STEAMSHIP AND RAILROAD TICKETS.
Paul Tausig & Son, 104 E. 14th St., N. Y. C.

TENTS.
Kunkely Tent & Awning Co., 103 South St., N. Y.

THEATRICAL GOODS.
Boston Regalia Co., 167 Washington St., Boston, Mass.

THEATRICAL PROPERTIES.
E. Walker, 309 W. 39th St., New York.

MUSICAL DIRECTOR, Piano, disengaged. Permanent engagement preferred. Fine library. Sober and reliable. Federation man.
WILLIAM M. KENDRIDGE,
330 West Third Street, Williamsport, Pa.

SEASON'S WORK FOR REP. AND JUVENILE MAN. Must be good looking, study, write. Perm. add., H. LINDLEY, Reidsville, N. C.

WANTED—For the Harry & Berdie Lewis Co. Tenor, Man to play Wife (perfectly), man leading and and dance, produce med. acts; woman pianist; also Single Comedians; Piano Players and Novelty Acts, write. State lowest salary in first letter. Address Pioneer Bank, Salmon, Idaho, Utah State Bank, Salt Lake City, Utah. Tickets to recognized people. Write or wire quick. Permanent address.
HARRY LEWIS, Salmon, Idaho.

WANTED—For Lowry Stock Co., Vaudeville Circus under canvas; long season South. Musical and vaudeville acts of all kinds; good sketch team, piano player or good comedy musical act, one to play piano; singing and dancing comedian who can work on stage; all must be good fakers. Make salary low as it is sure. No boozers or rearflings wanted. Must change for three night stands. Address as per route: Independence, Kan., 18, 19, 20; Coal Dale, Pa., 21, 22, 23.

REA-NYE STOCK CO. WANT QUICK
Gen. bus. man, second bus. woman, comedian, soubrette and scenic artist play parts. Others write. Must be first letter. Salary low, tis sure. Tickets low. Been stung.
VICTOR CLIFFORD
516 6th St. So., Minneapolis, Minn.

BILLIARD SUPPLIES
Sporting GOODS
Magical
Send for FREE Catalogs
KERNAN MFG. CO.
115 So. Dearborn St., CHICAGO, ILL.

BAND LEADER
To double 2d fiddle. Join on wire. Can also place Cornet, Baritone, Trombone or Alto that doubles stage. Those having wrote before, write again. Address APPLEGATE-RANDOLPH CO., Seneca, Aug. 14, 15; Ryanaas, 18, 20. All in Kan.

WANTED, TO KNOW THE WHEREABOUTS.
I, the undersigned desire to get into immediate touch with my partner, Harry Lee, the well known comedian of the Central States circuit, having his whereabouts will greatly oblige me by writing at once to address given below.
(Signed) FRED. LEE.
Manager Opera House, LAMAR, COLO.

SNAKES
Choice Pine or Turtle-Head Snakes, 6 for $10.00; large Pythons, all sizes, $5.00 per foot. Alligators, all snakes broke to handle. Monkeys, Birds, etc., at the lowest prices. J. HOPE, 35 North Ninth St., Philadelphia, Pa.

WANTED
YOUNG GIRL FOR TRAPEZE AND TEETH WORK
Good engagement with well-known Act and good salary. Adress ACROBAT, care of CLIPPER.

AT LIBERTY
CLEVER INGENUE
with good up-to-date wardrobe. Permanent Stock or first-class Repertoire.
Address INGENUE, care of CLIPPER.

WANTED
ADVANCE MAN
FOR REPERTOIRE CO. Leading Man, Heavy Man, Ingenue who sings. Good dressers and experienced, nice people. State all first letter.
Also YOUNG LADY, 47 W. 28th St., N. Y. City.

TABLOID PLAYS
Manuscript and parts. The best for the least money. Send for late catalogue.
ROYAL MANUSCRIPT CO.,
210 Lyric Theatre Bldg., Cincinnati, Ohio.

SKETCHES AND ACTS
To order by successful writer. Twenty years' experience. References given. 100 line playing. Jack's Stage Jokes No. 8, 10c. JACK C. RUTHERFORD, Author-Producer, South Bend, Ind.

OBSERVATIONS BY JOE HEPP

Live Tent Show News. Circus, Carnival, Wild West Gossip and Comment. Pertinent Paragraphs by our Special Correspondent.

CHICAGO, Saturday, Aug. 9.

I HAD the pleasure of visiting the Al. G. Barnes Wild Animal Circus, at Leavenworth, Kan., last Monday, and with Col. Chas. De Parker was delightfully entertained by Manager Barnes and his executive staff. There is no use talking, but the Barnes show has a wonderful drawing power, for in spite of the prevailing torridity, which is bringing so much discomfort to the folks residing in this Middle West, business continues at the top notch. General Agent "Buck" Massie was in Leavenworth to confer with Manager Barnes. The show has been routed up to Dec. 19. It is probable that the Barnes tour will close on Christmas Day, and the show go into Winter quarters at Venice, Cal. This will afford an exceptionally long season for those identified with the Barnes aggregation.

COL. G. W. PARKER left Leavenworth Wednesday, 6, for California, where he is now arranging for the installation of several of his famous carry-us-alls, one of them, a $15,000 machine, to be erected on Ocean Park. I understand that while in California Col. Parker will confer with officials of the Panama-Pacific Exposition, and may conclude negotiations for the installing of a $50,000 four abreast carry-us-all for the big fair. It is not unlikely that the Colonel will run over to San Diego, which he is due to have a big exposition. He will spend a day or two in Los Angeles and Venice.

The Leavenworth Post, in its issue of Aug. 5, devotes several columns of space to The Showmen's League of America Home for the digent showmen, strongly urging the citizens of Leavenworth to exert every effort in bringing the home there.

LOOK out, fellers—Wallie Cochrane is building another show. Watch your step.

SO GREAT has been the success of the Al. G. Barnes Animal Circus that it would not be surprising if other enterprises of this character are launched next season. Harry G. Wilson, whose wild animal exhibition was a feature with the Buffalo Bill-Pawnee Bill Shows, was in Chicago this week, and purchased a brand new 60 x 120 canvas outfit from the United States Tent and Awning Co. for his aggregation, which, following a two weeks' engagement with the Al. G. Miller Greater Shows, opening at Green Bay, Wis., Monday, 11, will play eleven or twelve weeks in the Gopher State fairs. Wilson has the wild animal circus bug in his bonnet for next season. While the Two Bills' fiasco set Harry back for about ten grands, he is in no way discouraged, and is determined to come back stronger than ever next year. During a call at the Western Bureau of THE NEW YORK CLIPPER, Thursday, 7, Mr. Wilson expressed his satisfaction in having been able to place all of his side show people with various shows.

I am in receipt of a very cordial letter from C. N. Thompson, the business manager of the Two Bills' show, who has joined the Ringling Bros.' Circus. With many years of practical experience in the executive department of some of America's leading tented aggregations, Thompson is a valuable acquisition to the "World's Greatest Shows."

AN UNCONFIRMED report reaches us from Denver to-day, that a new 20-car Two Bills' Show property will be held in that city, Aug. 26.

FRED SARGENT and IZZY WEINGARDEN will leave Chicago for California, Tuesday, 12, to install stock burlesque in San Francisco and Los Angeles. They made a flying trip to New York City this week, returning here Friday. Their original intention was to inaugurate a burlesque circuit in eleven cities on the Pacific Coast, but that project has been temporarily abandoned and they will content themselves, for the present, in operating two stock burlesque houses. I understand that the Pacific Coast burlesque circuit may be put into operation in the Fall of 1914. Sargent is right on the Coast and Izzy Weingarden is thoroughly experienced in the burlesque business.

BILL RICE (W. G. P.) writes me from Pocatello, Idaho, under date of Aug. 7, that in company with Mrs. Rice he was to meet the Ogden (Utah) Elks that night and go through Yellowstone Park. He added that jaunt he would rejoin the Rice & Dore Shows. Bill says the above had two big weeks at Odgen, and Twin Falls, Idaho, the latter being the best week since Salt Antonio, Texas. The Two Bills' Wild West-Bill Show advance, stranded out West, called on the Rice & Dore Shows for assistance. Rice visited the Arizona Ranch Wild West Show at Vancouver, and says the Arlington & Beckman "Spanish and Western Opera" had a couple of awful tough weeks but their show looks good, and is good. Bill says he got away fine from opposition and his jumps have cost no more than the boys are paying around the Coast. Rice says the fair Bill closing has left everything in the rear for the Rice & Dore Shows, which have played behind only two shows this season—Brundage, at Pittsburg, Kan., and Campbell, at Ogden, Utah. Rice says they can all fight their heads off if they want to. The Rice & Dore Shows will play Portland, Ore., week of Aug. 18, under the auspices of the Portland Business Men's Club, in the heart of the city.

THE Gentry Bros.' Shows continue to create business on Chicago lots. General Agent Ben Austin is being congratulated on all sides for the splendid manner the Chicago engagement is being handled by him and his associates. The Gentry Shows are giving great satisfaction, and are better this year than ever before.

A. A. POWERS, general promoter for the Rice & Dore Shows, having concluded the season's labors for this carnival aggregation, arrived in Chicago this week, and has assumed the management of two big moving picture theatres in this city. Mr. Powers is lavish in his praise of the Rice & Dore Shows, and of the treatment accorded him.

NAT. REISS is making plenty of money on Chicago suburban lots with his carnival company.

OUR old friend, Mike Bodkin, is as busy as a bee these days looking after the Chicago end of a Teddy Bear Emporium. There is no use talking, this Teddy bear craze is to me use talking, this Teddy bear craze is taking on an added impetus every day, and I can see no reason why it should not continue to provide an avenue for a juicy income for the boys for years to come.

L. S. HOBBS, general field representative for Horne's Zoological Arena, at Kansas City, Mo., writes me under recent date informing me that his firm is building a new headquarters and zoological gardens at Independence, a suburb of Kansas City, which he says will be, when finished, one of the finest wild animal headquarters in the country. Horne says the new headquarters will be perfectly equipped for handling and breaking stock of all kinds, and any amount of it for horse, zoological gardens, private animal show, zoological gardens, private parks, State game farms, public estates and all other purposes.

GEN. W. F. CODY writes me from "Pa" ranch, in the Big Horn Basin, under date of Aug. 4, informing me that he is looking strength and ambition, and says that the ranch is the loveliest and most restful place on earth. But, the general adds, it can't hold him long, for he is no quitter and must be up and doing.

HERE'S THE PROPER SPIRIT.

E. V. Morrison in acknowledging the receipt of his Showmen's League of America official credential card and button writes to the secretary as follows:

DEAR SIR:

Your letter of 30, also credential card and official Showmen's League button were received to-day.

You can rest assured that it affords me a great deal of pleasure to be informed that I am a member of this noteworthy organization than it did you to be able to notify me of my election to it. I desire to be of service to the league in whatever manner my ability will permit, and I assure you that I stand ready, at all times to do of what service I can when the league calls upon me. Very truly yours, E. V. MORRISON.

DAVE JARRETT, late manager of the Two Bills' No. 3 advance car, arrived in Chicago this week, and was a welcome caller at the Western Bureau of THE NEW YORK CLIPPER. Dave's plans for the immediate future have not been divulged. It is rumored he may join a meeting with the Shows in an executive position for the balance of the season, but again it is said that he may take a flyer in the moving picture game, as he is barely possible he may be identified with the Selig Polyscope Co., of Chicago.

GEORGE H. BROWN, of the 101 Ranch Wild West concern, continues to make his headquarters in Chicago. While in this city he received by the writer, the 101 Ranch aggregation is having a big business all along the line.

THOMAS MEAHAN, general agent of the Yankee Robinson Circus, was a pleasant caller at THE CLIPPER office this week.

It is anticipated the coming week, that the Yankee Robinson Show this week, but have to defer my trip until a little later on account of the rain. I did know that Fred. Buchanan is prospering, and I have a hunch that he will be heard from in a very effective manner ere many moons have passed.

HARRY DE VEAN returned from his European trip, and was a caller at the Chicago offices of THE CLIPPER this week. He was on the pink of good health and spirits, and bubbling over with confidence in the attractions which he is to project this Fall and Winter, extended mention of which will be made in these columns in an early issue.

COLUMBIA, Ill., Aug. 9.

I participated the past week in visiting the Yankee Robinson Show this week, but have not the necessary to defer my trip until a little later on account of the rain. I did know that Fred. Buchanan is prospering, and I have a hunch that he will be heard from in a very effective manner ere many moons have passed.

HARRY DE VEAN returned from his European trip, and was a caller at the Chicago offices of THE CLIPPER this week. He was on the pink of good health and spirits, and bubbling over with confidence in the attractions which he is to project this Fall and Winter, extended mention of which will be made in these columns in an early issue.

CHICAGO, Wild West and carnival managers are praying for rain. The prevailing heated spell is unprecedented. Kansas, Missouri and Oklahoma are as dry as a bone, and every day that goes by without rain, increases the difficulties of ready money to spend for amusements this Fall. While some of the Tent Shows have had down right good weeks this season, taking all circumstances into consideration, it is a fact that not the big carnivals have had pretty tough sledding. A few days rain would help to relieve a most distressing situation.

THE CUCKOO CLUB.

I have the honor of being affiliated with a number of Cuckoo Clubs, organized, but I was most pleasantly surprised upon being informed by F. P. Shanley, manager of the Continental Mind Reading Show, that I had been made a life member of the Cuckoo Club of America, founded in the year 1913, and July 4, 1913. I am quoting his letter herewith:

HONORABLE SIR:

It devolves upon me as the Grand Alkazam of the Cuckoo Club of America to notify you that at the last regular meeting of the said club, your name was proposed for membership by Brother Cuckoo, and seconded by Hon. Harold Bushee. Both of the aforesaid honorables vouched that you were eligible to be a Cuckoo, and that you could prescribe to the fundamental principles of a Cuckoo, and that your membership was consummated on the back of the membership card. Also, that you are competent to fill the unwritten laws, and the duty of imparting which has been delegated to Hon. Harold Bushee, who is Grand Cuckoo, and has your office in Chicago, and qualify you unreservedly.

I am enclosing herewith your life membership card. To the Board of Governors has been appointed Brother Cuckoo, Past, as a reward of merit for exceeding the requirements as set forth in the unwritten laws of the Cuckoo Club, and as per the form of affidavits regularly attested.

I desire that you will make an invitation to be present at all regular meetings, and should it become convenient for you to make a special visit to Grand Alkazam, in order to meet the honorables now resident here, I will take it upon myself to arrange to hold a special convocation, and trust that while you are here you will note that the official Cuckoo quarters is in the Continental Hotel. Your very honorable friend and brother Cuckoo,

F. P. SHANLEY, Grand Alkazam.

OFFICERS: Grand Alkazam, F. P. Shanley; Vice Grand Alkazam, Kernan Cripps; Secretary and Treasurer, Cliff Thompson; Secretary and Treasurer, J. C. Furness; Sergeant-at-Arms, Harold Bushee; Physician, Dr. Jay Emerson; Director of Ceremonies, Neil Hanlon; Director; Physical Instructor, Riesstein; Producer and Night Watchman, Ed. Armstrong; Booking Agent, Sam Blatt; Chaplain, Rev. B. Conley; Organist, Harry Flatt; Cartoonist, Robt. Hopgins; Club Tailor, Paul Dullsell; Press Agent, Dan Odell; Principal Comedian, Al. Joison; Trainer, Tim McGrath; Fixer, John Healy; Manager of Theatre, Joe Lotz; Bodyguard, Eddie Jordan Baker; Official Photographers, Terkelson and Henry.

Members: Frank Bohn and Wolgast, John H. Kearney, Del Howard, Patsy O'Rourke, Leonard Hicks, Willie Howard, Pat Rooney, Bob Mitchell, Jack Smith, F. P. McGilligan, Eddie Grasso, Will Rogers, Joe Lotz, Harry Fox, Willie Hilchie, Joe Rivers, Leonard Hicks, Gene Howard, Frank Wolf, Cliff Bolton, Tony Sarg, Maurice Murphy, Billy Noble, Tommy Burns, Frank-Klaw, Jack Clifford, Charlie Slattery, Jim B. Morse, Jack Chinn, Eddie Slattery, Jim Blake, Sam Hallen, Geo. Washington Bonelhardt, Gene Howard, George Trulock, W. H. Shubah.

FUNDAMENTAL PRINCIPLES OF A REGULAR CUCKOO: Plenty of booze, well regulated, always sanitary, eat regular, never grouchy.

DR. GROUCH WRITES.

CHICAGO, Ill., Aug. 6 1913.

My Dear Joe: Life is long as the old world of ours is a place of habitation for mortals, I suppose just so long will we have a hypocrite with us. Man has it has been since the beginning of the world, the custom of mankind to be ever ready to pay homage to the successful rather than to pay homage to the successful one, and then take delight in picking this successful one's every misfortune over-takes him.

And I don't suppose we will ever remedy this condition of things. Power brings worshippers to its shrine, misery must travel its weary road alone. One has to but announce that he is broke to find out what few real friends he has.

As I pen these lines I become more convinced than ever of the truth of a poem I have submitted to you sometime ago called "Gee But This Is a Merry World." Show business and show people are indeed meteoric. They are the success of their fellow showmen, envy the success of their fellow showmen, envy the success of their fellow showmen, envy

CIRCUS NEWS

OKLAHOMA RANCH WILD WEST.

BY JEWELL JETT.

BALLARD, Wash., July 28, 1913.

We are back in the good old U. S. A., and believe me, we are all happy. The show is doing a record business through here. The Canadian trip was very successful and the show is one that Messrs. Buckskin and Arlington should be proud of.

Otto Klein, the champion rider, left to-day, for the stampede, at Winnipeg, Man. Fred Beeson also went.

Harry H. Holt, our efficient and ever popular auditor, joined the Moose, Saturday, Howdy, Yes, there are quite a number of pups on the show. At Anacortes, Wash., Bill Dearwin, Harry H. Holt, Andy Jaeger, Harry Moore, Jimmy Brady, Mike Welsh, Fred Ate, T. Lewis, B. Woolman, Chris. Ayres, Joe Knight, joined and are thinking of getting a lodge with the show.

James Brady is moving the show fast. He is our new boss hostler.

Jewell Jett is handling the front of Bobby Kane's Big Carnival Village, and is getting the money.

Louie Berg is manager and has an attraction that is a feature.

Bill Dearwin is a hustler who deserves credit. Mrs. Bill Dearwin is the best in the business, and she works strong on the platform. Bobby Kane, the side show manager, has a fine supply of freaks that are there. His openings are the best yet. He gets the change; give him credit.

Ben Caspar has his concessions, and is doing fine.

Lucile Mulhall has a new spotted pony, and is training him. Her high school horse, "Eddie," is there, and his two-step and cake walk; and his tricks are the best. He is a wonder horse. This little woman is in a class by herself. She has the feature spot in the ropin, and is worthy of all the credit. We have a lot of new pages of her and Col. Zach Mulhall, the grand old man of the West.

The colonel is putting on a good performance and is a hit. He makes a fine picture on his snow white horse, and his silver white hair and mustache. His wardrobe is the best in the Wild West show business.

Homer Wilson, the chief of the cowboys, is a feature of the show, and this one of the boys is at home in the saddle, and his roping ten horses in the bit of the bill.

Mary Holmes, the rider and roper, is here.

The Kearneys, pistol and rifle shots, are still with the show, and Capt. Jack with his pistol shots, are marvelous. Georgie Kearney, with her trick pony, does some real riding. Her shooting is wonderful.

The Auto-Polo Game is the most dangerous and death defying act in the amusement. Has all the thrills of an aeroplane flight and a high class and football game. May Holmes is the only lady playing auto-polo. She rides these machines while they dash across the arena at a mile a minute clip. She is also featured in her roping of both horse and rider, being the only lady throwing two ropes at one time, catching horse and rider at one time.

Mr. Lockwood, our treasurer, is busy counting Canuck money. Some Canadian money looks like soap wrappers. Eddie Brown, our steward, visited the Sells-Floto Circus and saw his little sister. Willie Brown is the scrober assistant on the privilege car.

We play the Coast for seven weeks. We have one boy that is coming to the front, Jack Goldberg, the trick and fancy roper and rider.

Otto Klein left for Winnipeg to the stampede, and Jack Goldberg is doing the riding in his place. Mrs. Clark is doing the mind reading on the side show, and is making good. Moore and Rose, the magicians, are with the show at Kelso. Louie Lockwood, our treasurer, has been sick, but is improving. Doctor Loudon has a trained pig and dog act, and the acrobatic pig is getting to perform, also some clown. Pretty Eagle, the Indian boy with the big braid, is a boy that is worth featuring, and does some clever tricks.

L. Lewis, the Man with the Gun, is doing some advertising on his car, and it looks fine, as Van had a welcome visitor, H. C., an old school chum of his. Mr. Dr. Haley, the old medicine man, at Ballard, Wash. The moving pictures are getting the change up here. Vitagraph and Edison are featured. Nearly all houses play patent P. R. Howard Sims. Harry Rose says April 1 is up, but I guess they are in the larger cities. S. F. C. vaudeville all through here, doing good. Eddie Brown, our steward, left for a trip to Portland. Paul George, the Indian interpreter, is back on the job after a short illness. Will write more next time.

RENTZ BROS.' NOTES.

The Rentz Bros.' Circus exhibited at Hudson Falls, N. Y., July 31, to big crowds, and gave excellent satisfaction. The show has been up to the date fourteen weeks, and is now in the mountain towns of the Adirondacks where it is capacity business at almost every stand. The show is lifted as well as the jam car shows. The natives begin to come to town as early as seven o'clock in the morning, and the show expects to clean up a bunch of money this season.

The show travels by rail and carries twelve head of draught horses, twenty-seven ponies and three cages of animals.

The Williams family of the act is the principal performers, and Dick Williams acts as equestrian director. The Pat Williams act is clever juggling act, and receive much applause at every performance. Will Snyder, of Pittsburgh, Pa., is manager of the arena.

Bell Reeves, of the Aerial Reeves, and Chas. J. Cartwright, superintendent of the big show, were united in marriage at Saratoga Springs, N. Y.

The show will remain out all Winter, playing the South.

PUBILLONES FOR SPAIN.

Manager Antonio Pubillones, from Havana, passing through New York last week on the S. S. Almeri de Cuiroz, for Cadiz, Spain, has taken his whole family with him, including Mrs. Geraldine Pubillones, Mrs. Pubillones' mother, their children and maid. Mr. Pubillones is going on both a business and pleasure trip combined. He will leave Barcelona the first week in October, direct for Havana, for the opening of the new season at the Grand Payret Theatre, for the Winter.

"BUFFALO BILL"
"FOUR YEARS IN EUROPE"
(Complete description of tour)
By C. E. GRIFFIN.
96 pp., Profusely Illustrated, Cloth Bound.
PRICE, ONE DOLLAR.
MILLER PLAY & THEATRE CO., Inc.
18 W. 34th St., New York.

101 RANCH NOTES.

(BY JOE LEWIS.)

The 101 Ranch employees seem to be rushing the season. The talent of the Royal Tailoring Co., Mr. Weber, were taking orders for overcoats and suits. Everybody doing well, as the show is doing all summer business.

T. J. Miller and Geo. Miller Jr. took a flying trip to Winnipeg, Can., to take in the Stampede. Geo. Arlington has received a new machine from Pontiac, Mich.

Harry Elliott just returned from a two weeks' leave.

Mr. Mountain Hank had a dear, welcome visitor—his mother—and her two brothers, at Kensington, Ill.

Mr. Patrick, of the Showmen's League and of THE CLIPPER, was a visitor at Kensington. Several publications were also on hand with him for the League.

Tom Lindsay is still buildogging. He knows how to throw the bull.

Milton Hinckle, cowboy, is the noisy, scratchy, scrappy cowboy of the show.

Ed. Hopkins left the show at Tomah, to visit relatives. Will meet show back in Minneapolis.

Joseph Lewis and Dan Dix are still holding the comedy down full blown.

Mrs. Bainbridge, after a long visit with the show, leaves for her home in Indianapolis, her home. Mr. Bainbridge is a theatrical manager.

Vino and Fay, the original Barnum & Bailey rubes, are the busy boys in their advertising stunts. They never fail to land the good ones.

Chester Hensley, the famous roper of the world, is not to be gorgotten by all fans of the lariat.

Hank Durnell, the boy wonder and fancy roper, has a new rope trick, called the nifty Hoo La.

Tonny Lamona, champion trick rider, is a wonder for his age. He is not over 10 years old, and knows how to lariat.

Mr. Chatlinger, arms dirtctor, had welcome visitors at Milwaukee. G. G. Chatlinger and wife, of Chicago, were with them while the show played the Schlitz City.

Fred C. Rogers gets for the puncture card week. His string of high school horses still lead with big receptions at all performances.

Beatrice Moore, the cowboy actress, were over to visit at Milwaukee.

Charles Allen, our esteemed bunch of lines, took a sail across Michigan's waves to hear old Billy Sunday. He says he is a hummer.

Bert Delno is on vacation now his wife, Ida Delno, Bert has been playing vaudeville with his comedy act and has not been out one week in stock. That isn't bad for a circus act, is it?

Pete Cornalis has met more of his old underthat Summer, and Pete is now located in Kokomo. He is the manager of the baseball team we hear. He last worked with the Three Bounding Gordons.

Mr. and Mrs. Ted Coulon, of Teddy Osborn's Wild West, live in the same flat with Mr. and Mrs. several of their friends out to dinner. They have a baby girl, and Mrs. Coulon is some cook. "Full of home cooking."

The show is doing record busines in all of these Indiana towns, and we have three more weeks in Indiana.

In Kalamazoo, Youngs and Brooks, who at one time did a musical act, have settled down on the farm. Mr. Youngs lives near Fort Martin, Mich. They cause over to see Pete Cornalis, and brought their wives with them. One was the manger, constable and school teacher all in one, and the other fellow was postmaster, banker and the leading merchant. Charles Ortaga has been making several trips to Peru, and is now located at Silver Lake. He has a wife and baby, and Leo is very anxious.

Doing into New Carlisle we hit one of our stock cars, on a siding, and ripped the whole side out of it. Just a small matter.

Jim Word, the boofing kid and the big scream in the fat suit, is doing a "Harry Clements." Bill Elliott's father

Herbert Larimer has had his mother on with him for the past week. She is on a visit with her model boy, and she is a very jolly person and has a host of friends with the organization.

The uptown snake den is doing capacity business, as it is a good money-getting entertainment, and it pleases the public.

Arthur Borella, "Hercules," is the concert, with his funny way of playing the violin and funny chatter, always gets away with the big audience. He is also doing a little trick for money to build that new bungalow in New Brunswick? Wait until you see it. Mrs. Ida Winter's item cut the timber down on the lots and he'll the gangplow out for the new home to go up. As you know you are a bachelor, Charles.

Bettie Greer, of the McCree-Davenport Troupe, fell from her horse when doing her iron jumps, spraining her wrist and fracturing a bone in her hand. She is under the care of a doctor here now in Toledo until next week.

Lulu Davenport, of the single principal act now, and going big.

Dayton, Ohio, turned business both shows. More than expected after such a disastrous time. In the houses of the town are being renovated. Carpenters and paper hangers are busy there. Even Bert Cole was busy getting two banner ads. Bert Cole was busy getting two banner ads. But Victor says he is always in trouble, and he has bought a ticket to Dayton to see the big wrestling match Saturday, Aug. 9, and he is one of John Gilgore's backers and Frank Gotch or Frank Ardell's backer. There is over $300 on this match. Will give you the full particulars in next week's issue. Don't forget to buy one. Don't forget to buy one, fellows.

No more dope, hoping you don't can't write much. I sense near getting clubbed two or three times already, and nothing doing. Will be interviewed. So, if it's all the same to you, just give to me instead the bouquets and let me bring the knocking when I'm dead. Yours, lightwisely, QUISE JACK.

A NOISE FROM THE CLOWNS.

RICHMOND, Ind., Aug. 9, 1913.

DEAR CLIPPER: Get behind and in place to let clowns with the Hagenbeck-Wallace Show we wish to correct a statement made in last week by Jas. Rutherford, that he was producing for the Hagenbeck-Wallace Show. It is not customary that a clown be with one show and then go with another. The Hagenbeck-Wallace Show have been noted for having good acts and have been paid in circusdom, and it is only fair that you, in justice to the boys, make a correction connected with some, make known through your valuable columns that the clowns were working with their own entrees and nothing used or produced by Mr. Rutherford. We have plenty of our own. Signed, "Clowns with Hagenbeck-Wallace Show."

A CLEVER ROUTE.

The employees of the Sells-Floto No. 101 Ranch Show cannot raise a howl on account of long and tedious runs this season, for the distances between stands are not only arranged so that the towns can be reached by 6 A. M., and the entire performance can be on the lot by seven o'clock, and everything in readiness by 10 A. M. for the usual morning performance, but Arlington executed a stroke of ingenuity in routing the 101 Ranch from Benton Harbor, Mich., to Ft. Kalb, Ill., by stopping the show at Michigan City (a Chicago suburb) and giving two Sunday performances, thereby avoiding the delay incident to the long switch over the Belt Line in Chicago, and probably reaching Ft Kalb about noon, had he made the run direct from Benton Harbor. The stretches of all the big runs are thus broken, and their work much better if some of these long runs, which seem to prevail more than usual this season, could be dispensed with, thereby making their work less arduous and more of a pleasure.

Windy Kuslich graduated from the cook tent, but is still canning the chatter.

And I cried, eh, how I cried. But still I lost my I deal man. Minneapolis or bust.

Sadgy Mary quoted: "Love and the strain, so bled himself back to Connelsville. Don't go near the water. Curly.

Jack Leonard, chairman of the Mulligan Guards, still on the pop wagon making 'em up; has a new beverage, of which he is the originator, called "The Jungle Fizz."

HAGENBECK-WALLACE NOTES.

BY JACK MOORE.
The Fellow in Menton.

Saturday, Aug. 2, Columbia City, Ind., and not very far from Chicago, to quite a number of our folks went into Chi, after the show at night. The first train went at 9.30, and the McCree and Geo. Conners had an auto waiting at the back door to take them to the depot, and say, they certainly did drown out. Lou and Edna Davenport dressed in two minutes; Adele Nelson won, as this little miss was ready in one minute by the watch, and just got to the depot as the train pulled in. Miss Nelson went to visit her brother, Artie Nelson, who is working in Chicago. Mrs. Bedina Cecil, Miss Canter and Sadie Conners made the trip together. Mrs. Cecil had decided to make it, but laid down to take a nap and got left. They all came back Sunday, and told of the swell time they had in the Windy City, with Miss Ethel Shreve. The show's stenog says the baby is a little beauty, but someone else told me that the baby looked just like George! Now, what is to believe.

While in Chicago Reno McCree went for a motor cycle ride on a machine of his brother-in-law's wheel, an went so fast that he lost his hat and got off to look for it; then couldn't find the motor cycle.

Sunday, Frankfort, Ind., one of those pretty little Sunday towns. Frank Ellis and one of the boys went for a Mulligan.

Harry Lindiger, Harry Sprague, Harry Cornalis, Mac. McCree and Jack Jones had their invited guests, and say, boys, some spread! I never been hungry since, and oh! you shady spot right by the creek, and a nice cool breeze, actually have to give you credit. You are some chef.

Mrs. Cornalis, Mrs. Jones and Mrs. Show feeling fine again, and everyone was glad to see her back in the show.

John Andrew and Chas. A. Phoney will present F. G. Lowery and his Dixie Fashion Plate Minstrels. It will be a first class colored show, thirty-five people, and is routed to play the large cities in the East. Mr. Andrew is our secretary; Mr. Phoney is the twenty-four hour man, and Lowery has a swell band in the annex, and those boys sure can rap.

Well, say, boys, what do you think? Our baseball team won three straight from Dr. Joe Johnson must have been the boodoo, as they have won every game since he resigned from the game. Now who wants to bet on the team next week? Herbert Larimer took a place in Fred Ireed's now in the game playing first base. I tell you boys we had some team if they would just get together.

Kokomo, Ind., just seventeen miles from Peru, the home of the Highland Park Show, and we sure had some crowd over from Peru, and it was one big day for the folks. And Miss Carty, the tailor, was over and took back quite a number of orders for suits.

Bert Delno is on visit to his wife, Ida Delno. Bert has been playing vaudeville with his comedy act and has not been out one week in stock. That isn't bad for a circus act, is it?

Pete Cornalis has met more of his old understanding that Summer, and Pete is now located in Kokomo. He is the manager of the baseball team we hear. He last worked with the Three Bounding Gordons.

Mr. and Mrs. Ted Coulon, of Teddy Osborn's Wild West, live in the same flat with Mr. and Mrs. several of their friends out to dinner. They have a baby girl, and Mrs. Coulon is some cook. "Full of home cooking."

The show is doing record busines in all of these Indiana towns, and we have three more weeks in Indiana.

In Kalamazoo, Youngs and Brooks, who at one time did a musical act, have settled down on the farm. Mr. Youngs lives near Fort Martin, Mich. They cause over to see Pete Cornalis, and brought their wives with them. One was the manger, constable and school teacher all in one, and the other fellow was postmaster, banker and the leading merchant. Charles Ortaga has been making several trips to Peru, and is now located at Silver Lake. He has a wife and baby, and Leo is very anxious.

Doing into New Carlisle we hit one of our stock cars, on a siding, and ripped the whole side out of it. Just a small matter.

Jim Word, the boofing kid and the big scream in the fat suit, is doing a "Harry Clements." Bill Elliott's father

Herbert Larimer has had his mother on with him for the past week. She is on a visit with her model boy, and she is a very jolly person and has a host of friends with the organization.

The uptown snake den is doing capacity business, as it is a good money-getting entertainment, and it pleases the public.

Arthur Borella, "Hercules," is the concert, with his funny way of playing the violin and funny chatter, always gets away with the big audience. He is also doing a little trick for money to build that new bungalow in New Brunswick? Wait until you see it. Mrs. Ida Winter's item cut the timber down on the lots and he'll the gangplow out for the new home to go up. As you know you are a bachelor, Charles.

Bettie Greer, of the McCree-Davenport Troupe, fell from her horse when doing her iron jumps, spraining her wrist and fracturing a bone in her hand. She is under the care of a doctor here now in Toledo until next week.

Lulu Davenport, of the single principal act now, and going big.

Dayton, Ohio, turned business both shows. More than expected after such a disastrous time. In the houses of the town are being renovated. Carpenters and paper hangers are busy there. Even Bert Cole was busy getting two banner ads. But Victor says he is always in trouble, and he has bought a ticket to Dayton to see the big wrestling match Saturday, Aug. 9, and he is one of John Gilgore's backers and Frank Gotch or Frank Ardell's backer. There is over $300 on this match. Will give you the full particulars in next week's issue. Don't forget to buy one. Don't forget to buy one, fellows.

No more dope, hoping you don't can't write much. I sense near getting clubbed two or three times already, and nothing doing. Will be interviewed. So, if it's all the same to you, just give to me instead the bouquets and let me bring the knocking when I'm dead. Yours, lightwisely, QUISE JACK.

YOUNG BUFFALO WILD WEST, COL. CUMMINS' FAR EAST AND V. C. SEAVER'S HIPPODROME.

BY AL. THIELEAR.

NEW BRUNSWICK, N. J., Aug. 10.

Many opinions have been advanced on the decadence of the Wild West show. Principal among them, the fact that the variety of the program is so limited, also the ever moving picture, than which no amusement enterprise is so general and within such easy reach of everybody's purse, is responsible. Missing a figure largely of fiction, into such close familiarity with the public that they will hardly pay fifty cents to see the real thing, when they can see his photograph for a quarter." This might be true, I am not prepared to feel the public pulse on such a grave question, but the fact remains that the people are just as inquisitive about those popular heroes, the cowboy and the Indian, as they ever were, and I have it from my own patronizing the show to its very capacity.

Among the many of the shows touring the country is Young Buffalo Wild West, one of the best classes of the manufacturing towns. The Wild West show is undoubtedly here to stay, and that goes for the Young Buffalo Shows.

Col. Albert Dill, Buckskin and the genuine cowhand of this show, was a visitor yesterday, and rode the show horse, Texas Ranger, around. Trusty is with a Wild West show at Coney Island.

Mrs. Cummins and daughter Jack, left the show at Long Branch, remaining a few days visiting Charley Farnsworth. They will go from there for a short visit with relatives in N. Y. Mr. Gregory has a very fine residence at Long Branch, located near the Ocean Grove entrance, and the show in the evening entertained Col. Cummins, Mr. Montgomery and wife, Superintendent Cookston, in his private rattlesnake.

Frank A. Robbins visited the show at Red Bank.

L. I. Monlague went to Newark, N. J., today to meet his wife, returning with some of his wife's relatives. And speaking of him reminds me that he has been a long time; he refused his Chicago Hippodrome offer, and right upon the top of it made a trip to New York City, and is now in the act of unloading a snowball diet this Winter. And speaking further of Monlague, he promises further that wherever he goes he will make very good. Monlague is one of the kind that will make us sense what should be done, and then goes and does it without delay. And that is the kind.

Merle De Vere, late of Sig. Sautelle Shows, joined us last Monday. She is working in the side show and doing an excellent contortion turn in the concert.

Coleridge Davis, chief of our cowboys, heard from his friend, Bob Anderson, last week. Anderson is now with the Ringling Bros. Winter, he says, they will open about backing horses he did not recently know, riding with a fast saddle, then stepped down on a bill in which he rode bareback, and pulled down first prize for riding wild horses. He is now with the finest string of wild horses on a flat saddle in the country.

OPENING AND CLOSING OF SHOW.

Young Buffalo—"Anybody killed?"

Stage Driver—"One man."

Y. B.—"Anybody got cash?"

S. D.—"Yes."

Y. B.—"Good. We got here just in time!!"

SIDE LIGHTS OF HISTORY.

King Richard was standing on the battle-field, surrounded by his troops, when a knight rode up, and muttered, "I guess I may as well recite my famous line for the stuff seems to be about all off around here." At which the king smiled, and began: "A horse! a horse! My kingdom for a horse!" And the knight replied: "Say, that came Alock Whitecker's voice from the big top; Mr. Ringling, Alf. T. Hamilton, Jr., and I have brought a horse to the arena, etc." "Odds, bodkins," said the king, "I'll just grab this William's pipe and make my way to the arena." Which history robbed of one of its most cherished ellusions.

Rail quite a talk with Capt. Hardin of the Spanish Lady Troupe, of some very important plans for this Winter. The captain proposes to go to Europe with his act, erecting a reconstructed, with new costumes, to do about eighteen minutes of fancy drilling. If anyone can frame an act of this character, they are over, it is surely Capt. Hardin. He has been in the fancy drill business for years, and was with the Indianapolis Acrio of Eagles to a winning, twice, in St. Louis in 1910, and Indianapolis 1912, besides having been drill master for many other reverend orders, and winning various prizes in their contests. He is in correspondence with a Parisan Building booking agent, and we will probably see the captain in Europe. Mrs. Whalen, Capt. Hardin is the producer of our Pageant of All Nations, a brilliant spectacular drill, which is one of the big numbers of the show.

After spending a week at Asbury Park [illegible], little remains to be said of Geo. Applehans and Geo. Wombold. These fellows could set the show up on a dime.

BUCKSKIN BEN AT THE FAIRS.

Buckskin Ben's Famous Wild West and Doc and Foxy Grandpa Trained Wonder Dogs with the Worthan & Allen Shows at the present time are meeting with great success. Both acts are in on the circuit of fairs booked for the rest of the season. In conversation, Ben says: "I have not made any money, and I am satisfied that very few—if any—of the shows with the carnivals have made any. They have failed to their back accounts. The weather conditions have been against them, and any kind of weather that we have had in all right for the fanners, but bad for the carnivals. I am well satisfied that before the close of the season my business will be up to the average, as I have a number of fairs booked, and some of them I have never failed as yet, to do a nice business. My itinerary for the remainder of the season includes Michigan and the extreme South, and now that I will be as crowded for room as my dogs now show, I will add quite a number of new features to it in the way of more dogs, ponies, and also enlarge my cowboy and cowgirl band, which I am featuring at the fairs, and giving daily concerts."

TO SELL TWO BILLS' SHOW.

(Special to THE CLIPPER.)

DENVER, Col., Aug. 9.—Judge Lewis has ordered the property of the Buffalo Bill Wild West and Pawnee Bill Far East Show to be sold at public auction in front of the Court House, Aug. 21. This decision spells the plans of Pawnee Bill to have the property disposed of by bankruptcy proceedings at Trenton, N. J.

The Judge will name appraisers who will classify the property into lots or groups so as to attract a large class of buyers. Telegrams have been sent to twenty circus owners inviting them of the sale.

By Judge Lewis' order the larger creditors will be protected and the employes will have their claims settled without further expense.

In answering ads. please mention CLIPPER.

MISS SELLS-FLOTO.

The circus loving people of the States of Minnesota, Wisconsin and Northern Illinois will be deprived of the pleasure of seeing the Sells-Floto Circus this season, as Manager Harry Rice has made railroad contracts and definitely decided on its itinerary, which is now touring Canada, and after coming over the States and making four or five stands in Michigan and two or three stands in Indiana, the show goes into Ohio, West Virginia and Kentucky, catching the towns that the other big shows failed to make this Spring on account of flood conditions.

While the people of West Virginia, Ohio and Kentucky and other States will be much pleased with and appreciate this arrangement of being favored with a circus this season, the towns in the Northwest, which the Sells-Floto Show has been in the habit of visiting, are much disappointed because they are not to have the opportunity of seeing this well known amusement organization. It may be that the towns cut out this season will be on the route sheet next season to see the much augmented organization which the Denver enterprising circus boys intend to place on the road, and which will make some of the big circus men sit up and take notice. Probably a good deal of the Two Bill's show which is now being held at Denver, will be used by Manager Harry Tammen in improving his big organization next year.

ROMP. HERRICK, the past two seasons with the Barnum & Bailey Show, is now connected with one of the concessions at Electric Park, Kansas City, Mo.

Clipper Post Office.

In order to avoid mistakes and to insure the prompt delivery of the letters advertised in this list, an envelope must be addressed and sent for each letter, signed with the full name and address of the writer of business followed by the sender, must also be enclosed.

Please mention the date (or number) of the CLIPPER in which the letters sent to you were advertised.

LADIES' LIST.

Allen Victoria
Andrews Miss F
Apex, Trixie
Boyles, Rose
Brady, Ethel
Brown, Maud
Brooks, Mrs. H. J
Brown, Miss C.
Calnon, Mae
Cooper, Mamie
Carroll, Fanny
Collins, Mae
Denton, Trixie
Dean, Hazel
Dayton, Pearl
Fahey, Mrs. L.
Fayot, Gertrude
Folsom, Maud
Fay, Mrs. Frank
Fayne, Veri
Fleurnoy, Mrs. J. T.
Gootee Mrs W. H
Gillespie Mrs. C.
Gerdon, Lillian
Glant, May
Gilmore, Eva
Holcomb, Grace
Harcourt, Leslie
Holmes Norine
Hutchison, Pearl
Horton Mrs. M. F
Hill, Agnes
Howard, Kathryn
Harter, Mrs.
Hamilton, Ethel
Kershaw Miss
Kelly, Mrs. L.
LaMotte, Thumb
Le Due, Evelyn
Loraine, Rita
Lardell, Blanche
Lorraine, Dolly
Lillian, Mrs. Chas.
Lellement, Selma
Lewis Hose L.
Marion, Ruby
Mack, Blanche
Mack, Kathryn
Marconi, Lydia
Nelson, Pauline
Raymond, Dorothy
Seamon, Primrose
Seymour, Jessie
Stoker, Della
Stuart, Viola
Thomas, Mrs. Geo. Tom
Wilson, Mrs. Mac
Weston, Mrs. J.
Waldell, Blanche
Wishart Rose D

GENTLEMEN'S LIST.

Albert, Lew
Allen, Jack
Barney Wesley
Bell & Richards
Bayley, Fred W
Bovis, W.
Benedict, W. J.
Brown, W. C.
Bell, Jack
Brown, Tom
Brank's Minst.
Bannister, Jack
Ball, Hunter
Benton, Ted.
Boothe, H. R.
Byrnes, Chas.
Bistoli, Joe
Burns, Thos.
Belmont, Harry
Bates, Paul
Bennett, Leo
Coppey, Leo H.
Carroll, Jas. J.
Carroll, T. J.
Clifton, Harry
Carmody, Pat
Collins, Harry
Clifford, Roy
Craig, Bob
Carey, H.
Chisholm, Chris.
Crawford, Pat
Cruiler, Glen
Conroy, Eddie
Davies, T. S.
Delton, H. S.
Doyle, Jos.
Dale, Johnnie
Dunbar, H.
Darrell, Edgar
Davis, Owen C.
Dicks, H. A.
Davis, Jack
Douglas, F. & Co.
Douglas, Jack
DeVoudrey Pah
De-Kell, Jack
Dell, Cecil
Davidson, S. G.
Davis, L. O.
Earle, Burt
Ewarts, Jas.
Ernst, Gaston
Ellington, Hugh
Evans, S. J.
Fitzpatrick, Jas.
Frenllich, Chas.
Force, Billy
Fox & Gates
Gootee Mrs W. H
Gillespie Mrs. C.
Gerdon, Lillian
Glant, May
Gilmore, Eva
Holcomb, Grace
Harcourt, Leslie
Holmes Norine
Hutchison, Pearl
Horton Mrs. M. F
Hill, Agnes
Howard, Kathryn
Harter, Mrs.
Hamilton, Ethel
Kershaw Miss
Kelly, Mrs. L.
LaMotte, Thumb
Le Due, Evelyn
Loraine, Rita
Lardell, Blanche
Lorraine, Dolly
Lillian, Mrs. Chas.
Lellement, Selma
Lewis Hose L.
Marion, Ruby
Mack, Blanche
Mack, Kathryn
Marconi, Lydia
Nelson, Pauline
Raymond, Dorothy
Seamon, Primrose
Seymour, Jessie
Stoker, Della
Stuart, Viola
Thomas, Mrs. Geo. Tom
Wilson, Mrs. Mac
Weston, Mrs. J.
Waldell, Blanche
Wishart Rose D
Schaefer, D.
Shipley, Ray
Sherman, Dick
Sharpe, A. J.
Swenson, Alfred
Silvers, Chas. S.
Sherman, H. E.
Taylor, Peter
Thomas, W. C.
Turner Bros.
Tanner, Homer
Trevise, Billy P.
Thomas Bros.
Trousle, Jos. B.
Todd, Wilson R.
Tuscano, Jos.
Stock Co.
Trevett Harry
Trent, J. B.
Thayer, Jos.
Thayer, Jos.
Thompson, R. L.
Tell
Trevilla Bros.
Vernon, Ed.
Vass, Victor
Vernon, Ed.
Vaughn, Chas. E.
Wilson
Wance Bros.
Williams Frank
Wilson, Frank
Wilson, R. W.
Wilson, Ed.
Weaver, Edwin
Weaver, Allen D.
Williams, M. R.
Weil, D. D.
Welch, Wm.
Watson & Bandy
Wilson, Jack A.
Welch, Jas. A.
Wilson, Harry Scott
Wilbur Raymond
Weil, Thos.
Wilson, Frank
Wright, Chas. F.
Walker, Geo.
Wood's Bullfrogs
Wilson, W. A.
Wilson, Jack
Wilkerson, C. T.
Wheeler, Ed. M.
Yard, Geo.
Zemblinh, L.
Zellers Brothers

SEE NOTICE AT HEAD OF LIST.

ROUTE LIST.

Supplemental List—Received Too Late for Classification.

Angell's Comedians, Ottawa, Can., 11-16.
Beauty, Youth and Folly (Burlesque)—Harrisburg, Pa., 11-13.
Belmont Stock Co.—Auburn, Neb., 11-16, Falls City 18-23.
De Rue Bros.' Minstrels—New Milford, Conn., 14, Lee, Mass., 15, Bennington, Vt., 16, Brandon 19, Middlebury 20, Rutland 21.
Dreamland Burlesquers—Murray Hill, N. Y. C., 18-23.
Evans, Geo., Honey Boy Minstrels (Don Shes. mgr.)—Ashland, Ky., 18, Chester 19, 20.
Greet, Ben, Players—Cincinnati 11-16.
Guties of the Navy—Rochester, Pa., 18-23.
"Girl of My Dreams, The" (Kelly & Coutts, mgrs.)—White Plains, N. Y., 20, Poughkeepsie 21.
Howe's Great London Shows—Bellows Falls, Vt., 14, Lebanon, N. H., 15, Lancaster 16, Berlin 18, Randolph 19, Montpelier 20, St. Albans 21, Mechanicsburg 22, Barre 23, Newport 25.
Hoseymoon Girls (Harry Leonl, mgr.)—Westminster, Providence, 18-23.
Keifer, Chauncey, Stock (Fred Chauncey, mgr.)—Rochester, Pa., 11-16, Vandergrift 18-23.
Stewart, Del. (Frank Stewart, mgr.)—Cedar Rapids, Ia., 17, Vinton 18, Traer 19, Waverly 20, Waterloo 21, Independence 22, Manchester 23, "Uncle Tom's Cabin"—Stetson (W. B. Small, mgr.), Lowell, Mass., 14-16, Lynn 18-19, Olympia 19, Aberdeen 21, Tacoma 22, 23.
Whitney Stock Co.—Crosswell, Mich., 11-16, Yale 18-23.

BILLY CLARE writes: "Dad and Mrs. Frazer have returned home after a twelve weeks' stay abroad. During their trip they visited London, Paris, Switzerland, Germany, Ireland and Russia, and met many American acts. They were entertained by the Novelty Clintons, Joe Brooks, Sam Sidman, Eddie Miller, Irving Berlin, Van and Schenck, Charlie Terry, Vardos, Perry and Wilbur, and the Reatline Sis. Dad brought home many novelties for his many friends."

MRS. JOHN INGRAM, mother of John (Jack) F. Ingram, died at the family home in Philadelphia, Pa., Aug. 4.

THE WORLD'S GREATEST TENT BAKERS
UNITED STATES TENT AND AWNING CO.
W. ED P. NEUMANN, Jr., Pres. WALTER F. DRIVER, Vice-Pres. & Treas. EDW. R. LITZINGER, Sec'y
33-34-35 and 99 North Desplaines Street, CHICAGO, ILL., U. S. A.
SIDE SHOW AND CARNIVAL BANNERS
Prices Right. We Design the Work. Best Work
Finest Equipped Studio in the United States
We are in a position to execute orders immediately and to guarantee delivery on time
SEND FOR OUR CATALOG AND SECOND HAND LISTS

BILL POSTERS WANTED FOR
GENTRY BROS.
Address, J. B. AUSTIN, Wellington Hotel, Chicago, Ill.

BURLESQUE NEWS

ROSE SYDELL'S

LONDON BELLES

Presenting Johnny Weber, in "The Rising Son."

Casino, Brooklyn, Aug. 9.

A burlesque in two acts, by Edwin Hanford; staged by Julian Alfred. Direction of Wm. S. Campbell. The cast:

Nick Oberdorfer.....Louis Thiel
Timothy Mulvaney.....Nickie McGee
Buck McGee.....George Clayton Pryce
Lord Algy.....Chas. Bogard
Madam Frivolity.....Virginia Keiley
Mary Ann Oberdorfer.....Clara Stinson
Lady Algy.....Florence Nicoll
Maggie Mulvaney.....Mae Moran
The Butler.....Wm. Morra
Henry.....Johnnie Weber

Girlies: Edith Cease, Babe Griffin, Less Baker, Dora Mance, Marie Baker, Ella Taylor, Trixie Wallace, Susie Roberts, Millie Carlisa, Mabel Dehahlin, Sadie Smith, Willette Wilkins, Kitty Reed, Mae Glynn, Florence Arnett, Evelyn Earl, Janet Martin, Millie Fayette, Ethel Hughes, Lorein Clifton.

Looking resplendent in full dress, Manager Chas. W. Daniels, and his staff, treasurer, door-keeper and ushers threw open the doors of the Casino, Saturday evening, Aug. 9, presenting the first of the Columbia circuit attractions, under the new management.

By the time that Musical Director Ben W. Harris trotted out his harmonists and played the "Illinois Battleship March," a well-filled house, considering the heat, was noticed.

The curtain rose on Cosmo Shawgrim in the latest style dresses, grouped about the parlors of the Oberdorfer Riverside Drive mansion, the ladies some the eight posings in brief dresses and long kicks, specialties, but smiling, all joining in the chorus, with Miss Nicol and Chas. Bogard also making a hit. On his first visit, Mr. Bogard evidently forgot the make-up as Lord Algy.

Johnnie Weber got his reception, when he entered, dirty faced, with his mouth full of wedding cake, giving forth his well-known battle cry for "pops."

Louis Thiel was a great Dutch pop, and carried the role nicely all the way.

Nickie McGhee, in Irish, filled the fill, and kept well within the bounds of legitimate comedy.

Virginia Keiley, blonde and stately, came on with a dash as the traveling girl, and soon had all the men, young and old, at her feet, in the audience as well as on the stage.

George Clayton Pryce, big and husky as Buck, a Fourth Warder, brought some ginger into the wedding party, also his Gus House Gang, which gave rise to a good "Hogan's Alley" finish, numbered some novel East Side phrases, but showed the effects of his mingling with society has been toned down his noise perceptibly towards the end of his trip and being accepted as a son-in-law by Mulvaney. It was Buck's idea to have Oberdorfer take eternity to Heidelberg in order to have his head examined for any possible contents, which trip formed the plot.

In Heidelberg the professors, a trio of wise men in long mantle gowns, gave Henny a powder which changed him to an old man, an excuse for Johnnie to put on his stubby gray mustache.

Oberdorfer and Mulvaney having been sold by the girl that they are too old, get the professor to change them to boys, and they appear in knee pants and smooth faces. Then, of course, the lady knows them, nor Henny, and there is the fun.

Clara Stinson did well as the Oberdorfer's Irish wife, and she carried the role and dialect through with a stitch. She had some showy gowns.

Miss Nicoll, a sweet singer, made good as Lady Algy, and Chas. Bogard assisted her in several songs, as her new husband.

Mae Moran played the soubrette role of Maggie, and Wm. Moran filled in as the butler, as the professor, etc.

The numbers included: "Only a Boy," by Mr. Weber; "Strolling on the Avenue," by the coon and the chambermaid, led by Miss Moran; "The Gas House Gang," a tough number, led by Geo. Frye; "The West Point Cadets," by the girls in natty regulation cadet coats, doing a gun drill, led by Miss Keiley; a number in two duets by Miss Nicoll and Mr. Bogard, singing "Last Night" and "Can You Kiss the Girl I Used to Go to School With," on the wharf.

On board ship, the sailors, led by Miss Stinson, sang "Ship Ahoy!" in a "drunk" song by Mr. McGhee and the girls, representing various liquid refreshments. "The Pirate Crew" had the girls as regulation sea-robbers, headed by Geo. Frye as a fierce pirate, and the finale as explosion destroyed the ship, leaving Henny up in a balloon, singing a group of sea symphs floating on the water. Then second act showed Heidelberg University. The students, in purple, sang, "Gesundheit" was a nice number, led by Miss Keiley; "Just a Plain Little Irish Girl" was sung by Miss Moran and Mr. Frye. "Summer Love Scenes" was a pretty number by Miss Nicoll, in green and white, while Henny and the Pirates were asking love in the old mill, brought out for the occasion. The girls wore pretty pink suits.

"The Music Teacher" was led by Johnnie Weber, and he selected some of the girls, all of whom were upon showing several years of music, to sing their lessons. One young lady made a hit with her harmonious playing.

The joke automobile made a lot of fun between Weber and Frye, and was followed by "The Vanderbilt Cup" number, with the girls in pretty house cloth auto suits.

A cabaret scene was introduced with Wm. and Mae Moran doing the latest ragtime dances. Two girls did a sister act, "Naughty Melody."

"The Wild Oats" song was put on by the four comedians with good effect.

"Das Heidelberger Jagerhaus" was the title of a pretty huntsman number, with the girls in showy green shooting suits, led by Miss Keiley, and a lively finale brought down the curtain.

Benny Harris played the cornet with "When It's Apple Blossom Time in Normandy," and it was all over.

With a few hitches eliminated, the show should be a laughing and spectacular hit. The scenery is new and generally pretty, and in detail. It was built by D. Rona, of Newark.

At the beginning of the second act Johnnie Weber called for Manager Daniels to come on the stage, and presented him with a handsome cane, a fine floral horseshoe on behalf of his friends. Mr. Daniels responded, promising that the Columbia attractions would be played and that he loved the Casino would be the banner house of the circuit.

Mr. Weber called the attention of the audience to Miss Sydell, who occupied a box with a party of friends, and Wm. S. Campbell was called for and appeared on the stage, making the remark that Miss Sydell and he had retired, leaving the show to Johnnie Weber, who, he hoped, would make it as much of a success in the future as it had been in the past. "With these few remarks I remain, yours truly."

The start of the London Belles includes: Harry W. Thompson, manager; Jack Sydell, business manager; Louis Doll, musical director; Harry Courtaud, carpenter; Jake Miller, props.; Jack Bellgott, electrician.

THE PRELIMINARY SEASON.

A fine night for an opening! Such was the general opinion accentually expressed when the lobby interest was noted behind the curtain, on Saturday evening, Aug. 9, when a number of houses in New York and Brooklyn started on the fights. The audience could see the effects of the strenuous efforts, by the girls in particular, to look properly dressed, from the streams of perspiration, which dripped in steady streams from everybody when they came on.

Powder only made dough, or was quickly washed away by the salty fluid, leaving a shiny expanse of back or bosom, and a mass of wilted vaudeville. It was hot enough to take the color out of the wigs.

The change from the prevailing style of loose apparel to the tights must have worried the girls a lot, but owing, no doubt, to the knowledge that salaries were commencing again, they all pranced about and looked happy and cheerful.

So much for the start. The weather will decide for a few weeks whether it was too early to open. It's an even chance, and the rest has to be paid.

THE HONEYMOON GIRLS,

Miner's Bronx, Aug. 9.

Al. Reeb's Honeymoon Girls opened the burlesque season in New York, Saturday night, Aug. 9, to a packed house. Mr. Reeb is giving burlesque patrons the style of show which is bound to please the most skeptical audiences. The show is handsomely equipped, beautifully costumed, and from start to finish is full of bright and snappy dialogue and catchy music.

The cast, headed by Phil. Ott, is one of exceptional merit, and the performers suiting their respective roles in a manner that gives them an opportunity to display their wares, and which they do in a manner that makes the Miner Bronxites giving one of the season's big successes.

The book, by Geo. Totten Smith, is bright, full of clean fun, and the dialogue keeps the audience all attention from start to finish. The comic opera, by Victor Hyde, Jack Strouse and Billy Werle, is written along popular lines, and has a pleasing jingle, rendered by a handsome chorus, with good, full voices in a manner up to the standard of musical comedy choruses.

Phil Ott, principal comedian, has a chance seen to better advantage, and his original character of the Honeymoon Girls portrayed in a manner that kept the audience in a roar of laughter. His idea of a "scout" is not overdone, and in many respects humorous. Mr. Ott has a happy faculty of offering point of ad lib comedy whenever the opportunity offers. His work was one of the enjoyable features of the show, as Artie Von Hornbrook.

Joe Burton, the little tad, was up to the mark, and once more left his mark in his lines in true form. His character of the Johnny Jump Up type of Indiana was a classic. Mr. Burton has polished off the rough edges of this famous character, and the manner in which he offered the part of Miss Daisy and a passing policeman made him one of the shining lights of the cast.

Frank "Bud" Hall's impersonation of the Western character, makes up in that he runs fruiters type, and his voice and delivery makes his portrayal of "Cocquine Kids," one of class.

Dave Kindler gave a fine portrayal of the negro porter. His work throughout a study, one of the handsomest women in burlesque, has a way of keeping the audience all attention, whenever she appears, and her style of dress is in the of refinement; she does not depend upon tights or suggestiveness to get over her lines. Miss Hart is void of magnetism besides a cultured voice; her work was the handsomest part seen in burlesque.

Nellie Nelson is one of those big, fine looking brunettes that always demands attention, her work was that of a finished artist, and she scored throughout. In "Honeymoon Blues" and "Coon Medley," she was true to form and had to repeated to encore.

Virginia Ware, in a Spanish character part, was more than liked, and her work in the line of singing over her numbers, which she sings in a catchy manner, and her dancing was that of an artiste of merit.

James Patterson and Al. Hyland, of the trio who play and sing the Hebrew character and singing specialty which was a real offering of merit, and the trio were compelled to respond to their different numbers to satisfy. Dave Kindler's whistling specialty was a pleasing hit. Kindler has a talent peculiar ditties in a peculiar but melodious whistle which was a real novelty.

The chorus of girls is a fine looking bunch and every one has plenty of looks, are shapely and sing well. All are dressed in taste.

Al. Reeb, with such an admirable cast, and a real show, has no trouble in getting laughs, but in trouble in satisfying the entire circuit. He has spared no expense in equipping the show. The settings are the work of master scenic artists, and the transformation scenes of "Hiawatha" and "Venice" are magnificent. The entire show is worthy of commendable mention, and in no part does it lack in any detail. It is a clean, particular spot, but goes along from start to finish with a dash, and from the first number it counts, the Honeymoon Girls is a real winner.

The numbers include: "Honeymoon Blues," Ware and chorus; "Shoemaker Bay," Nettie Nelson and chorus; "Love," Alice Lamb; "Country Girl," Al. Hyland and chorus, led by Miss Nelson to Call Her Nu-u," Ott, Lamb, Ware; "Meanies of the Honeymoon," Mr. and Mrs. Frye. "Summer Love Encore," Phil. Ott and chorus; "Spanish Tango," Miss Ware and chorus; "Medley Rag," The Five Girls Ware; "Oh, Broadway," Alice Lamb; "Dance Lamb," Nettie Nelson; "Septimus Jones," Miss Lamb.

The chorus: Ella Dance, Violet Miller, Elsie Cowan, Sadie Stanley, Minnie Brewster, Marian Schwartz, Valeska Golden, Anna Cosgrove, Mabel Burns, Jessie Hennessy, Kittie Mae Bullock, Rosamond, Kitty McGowan, Rose Sullivan, Addie Hilbert, Helen Wilson, Ethel Hughes, Nellie Lamb, Neal Woods, Marguerite Ellison.

Executive staff: Dave Gunn, manager; Arthur Rosenberg, press representative; Neil Sullivan, musical director; Bill Glyde, carpenter; Al. Reeba, electrician; Harry Howers, properties; Ada Gilbert, wardrobe mistress. *Olio.*

THE GOLDEN CROOKS.

At the Star, Brooklyn, this show opened Aug. 9 to a large house. The burlesque is entitled "From Riches to Rags," with Frank A. Hurt, Jack Strouse, Frank Le Dent, Harry Bentzell, Jack Brown, Frank Gallagher, Golden, principals. The Pio Vernon Trio, Bessie Bonnell, Imperial Hippodrome Four and the Russian Imperial Dancers are added features. James C. Fulton quarries in front.

DREAMLAND ROSTER.

The roster of Dave Marion's Dreamlands, under the direction of Sam Patten, Dewitt Young & Johnson and Buckley, Billy Massey, Jack Davis, Jim Dixon, Countess Von Hoffman, Mlle. Margaret Herbin, Lillian Fitzgerald, Harry Marion (agent), R. F. Jarboe (leader), Jack Lee (carpenter), Walter Norwood (props.). Next week (election day) the show opens at the Murray Hill, New York, 10.

THE HAPPY WIDOWS.

At the Empire, Brooklyn, to a sell out, this show opened Aug. 9. "The Marriage of Convience" was the excuse for acting to Joe. K. Watson, with offers excuses for acting to Joe. K. Watson, with offers excuses for acting to Joe. K. Watson, with offers excuses

MOTION PICTURE DEPARTMENT

HARRY ENNIS, REPRESENTATIVE.

CURRENT MOTION PICTURE NEWS.

KLEINE CHANGES TITLE OF RELEASE.

SELIG ENVOY TO AMAZON.

BRONCHO BILLY—THE MAN—THE ACTOR.

SELIG NEWS.

SELIG ENVOY IN SOUTH AMERICA.

Baron Francis B. Von Tueber, scientist, photographic expert and soldier of fortune, who has gone to the Amazon for the Selig Polyscope Co. to organize an expedition which, it is hoped, will eventuate remarkable results on his trip to the South Atlantic, stopped at Jamaica and had a conference with the officials of the Royal Geographical Society, stationed in that Eden of mid-Atlantic, and was requested by the members of the leading scientific society in that city to give a lecture on motography. Although this necessitated taking out his projecting machine and unpacking films that he is taking on this trip, his bagging arrangements were so well ordered that he accomplished the feat without discomfort. He showed such famous films of the "Diamond S" make as "Alone in the Jungle," "The Law and the Outlaw," "Belle Boyd, the Spy of the Confederacy," and "The Cowboy Millionaire." The exhibition excited the heartiest interest of a large and select audience. Baron Von Tueber during the past decade has traveled almost continuously, making thirty trips across the ocean, and lived for months at a time with the rubber hunters, two thousand miles up the Amazon. His expedition is completely equipped, and his familiarity with the country will undoubtedly lead to very desirable results for the Selig Polyscope Co.

FROM SOCIETY TO STAGE.

Margaret Pruesing, a daughter of Mr and Mrs. Eugene Pruesing, a prominent personage in Chicago society several years ago, concluded to desert the innocuous forms of parlor theatricals for the realistic tasks of the theatrical stage. In her freshman year at Bryn Mawr Miss Pruesing wrote the class play, and at the same time made a pronounced hit in Moller's "Le Bourgeois Gentilhomme," with such success that she was given the scholarship by the president of the college. She made her professional debut here in "A Gentleman from Mississippi" with Burr McIntosh, who is an old friend of the family. From that time on she danced steadily, and has been the recipient of many laudatory critics. This Summer Oscar Eagle, the leading producer at the Selig Polyscope Co., persuaded her to try her hand in motion pictures, and she is fitted like a glove. So she has become a popular personage in the Chicago Block Co.

PAINTS SCENE FROM MOVIES.

Edward Langley, one of the artists of the Selig Polyscope Co., at Los Angeles, recently prepared a scene in the Edendale glass studio to be used in the photoplay of Rex Beech's famous romance, "The Spoilers," which is said to be the best interior motion picture setting ever used in photoplay (barring the palace scene in "Tosca," coming of course, which eclipsed all others in the matter of depth and detail). This scene represents the interior of "The Turn In," a rough and ramshackle saloon in the wild infancy of Nome, Alaska, when fortunes were won and lost on a single throw at the whirling roulette wheel, and life was esteemed indifferently. This hall was a combination for dancing, gambling and other less legitimate forms of amusement, and was the centre of life in the Northern metropolis during the gold-rush days. The setting of this scene was twenty-eight feet wide, sixteen feet high and eighty-six feet deep, and included a practical stage, the boxes and the third booths, distinguished in its famous prototype.

FARNUM RESTS.

In the Nome street scenes made last week by the Selig Polyscope Co., at their Los Angeles studios, in the production of Rex Beach's "The Spoilers," there were used 226 people, in addition to the company of principals, and a company of National Guard that was also used. The extra people were used for three successive days. The cost of these street scenes alone, with the setting, was far in excess of $5,000. These scenes form but a small part of the completed production. An expenditure of over $10,000 was incurred the week previous to this in the production of the scenes showing the gold smelting of the "Midas" mine. The total cost of the eight reel production will come to over $125,000.

William Farnum, the stage star who is being featured in this big production of "The Spoilers," is laid up in bed with two swollen eyes, as the result of strenuous scenes enacted in the setting representing the town of Nome. Mr. Farnum, who is working in moving pictures for the first time, enjoys the realism of outdoor acting, and throws himself into fight scenes with a strenuousness which fairly wears him out. The big production was brought to a halt for a couple of days while the star took the rest cure.

SELIG RELEASES WEEK OF AUG. 25.

On Aug. 25 the Selig Polyscope Co. will release another peculiar and powerful drama in their popular series of detective features woven about the exploits of Prof. Lockley, the famous English detective. "The Water Rat" is the title of the feature, and its two reels are filled with the exciting exploits and due life of a mysterious criminal, who quite outdoes the feats of the famous "Raffles" of fiction. The detective, Lockley, succeeds in unravelling the mystery of the "winding stairway" and "The Water Rat's" secret domicile.

"THE ADVENTURES OF A WATCH" is the title of the first half of an interesting three reel, which the Selig Polyscope Co. will release on Aug. 28. It is the dramatic story of a sentimental episode in the life of a fashionable woman. "They Were on Their Honeymoon" is the title of the very rapidly moving comedy which completes the reel.

"Buster" was the name of a Western girl who made good by many handicaps, won wealth and, incidentally, a husband, in the exceptionally interesting Western story, entitled "How Hetty Made Good," which will be released by the Selig Co. on Aug. 27.

On Aug. 28 the Selig Polyscope Co. will release the first drama in a series of exciting and extremely interesting stories, which are centred about the rise and experiences of an exceptionally clever detective, whose wonderful reasoning power enables him to unravel many baffling mysteries in high social and governmental circles. This character is known as "The Man in the Street." This first picture of the series is entitled "The Man in the Street" and, besides introducing the detective, shows how he secured his entry into the exclusive Arbor Club.

On Aug. 29 "The Price of the Free" will be released by the Selig people. It is the pathetic story of a tramp who has become a hobo through adversity, but whose heart is made of better stuff than those who attempt to have sport at his expense.

"BRONCHO BILLY"—THE MAN, THE ACTOR.

"Broncho Billy" is a hero to all his admirers, and to that easily impressionable age of childhood, he is an ideal hero. His many fine characters as portrays are always noble types, even when he is an outlaw of the plains; but his unsterling qualities stamp all that he touches. His rugged face suggests a rocky headland; his smile and the light in his eyes, when the moon comes out in glory after a storm, is a fine figure of expression in his face; it is strength in human countenance. One is convinced there is not a weak spot in his nature; it is counter in human personality. And it is not the actor either—it is the man.

A little six year old, Dorothy Williams, was saved through an operation and underwent the ordeal because the strongest appeal to her courage was that of her hero-worship of Broncho Billy, whom she had followed with appreciation and delight at the "movies," and had intuitively recognized his true characteristics, especially his magnificent courage. Her own little home plays have evidence of this instinct. The child had been taken sick with pneumonia, and after a siege at her home, wherein the ears had become involved, deafness resulting, and later mastoiditis developing, an operation in the sick room was necessary to save her life. The operation was successful, and Dorothy regained her hearing. However, the doctor said the following night she will have to come out. The sooner the better. I advise waiting only until she has gained strength and pulls out of this."

In the following September, Dorothy passed as anemic, and with enlarged glands, the shadow of herself, was taken to the surgeon. His examination of the child left him doubtful; it must not be allowed to stay there any longer. She is pulling against a strong poison and will get no better. You don't know how soon those glands will be tuberculous and then we are up against it. The operation was set for the following Monday. Dorothy was stripped and carried into the operating room, where a terror seized her. She could not die the "other death" again. No adult who has not lived over a child's mind a second time. They will fight against it, turning from it in the last moment, as a child turns to guide them. The doctor had said to the family, "I will be frank with you in this, it is necessary that the tonsils come out if the child will live well. But the heart is in rather a bad condition, and, therefore, it may be my duty to tell you, however, I have confidence it will come out all right."

There seemed to be an instinctive terror in the child as she sprang up from the table as the ether cap was held over her face. She grasped her mother's hand and held her in her arms. "No! mamma, no! ah! mamma, please don't go!—don't let it be to-day, mamma, I'll come to-morrow, truly, mamma. Oh! No! No! No!" Then the anesthetic took effect and the nurses turned away to hide their tears, and the doctor and his assistant tried gently to quiet her. "Don't be afraid, mamma's wiser in this than we," the mother said, softly repeating to herself the words she had been hearing for months. "Maybe it will be better to wait." "Very well," the surgeon replied, "but it must be done completely out, and it would be inadvisable to undertake it in the fall." Coming of child's head for a month, starting to-morrow, and the operation was to be postponed until my return, unless you decide to take chances and wait for the sailing of the steamer, the child will recover, and whose marvelous fingers have saved the lives of so many.

Dorothy has given her promise to be ready, not to struggle, but to submit herself well and again. She showed no change of mind in the meantime, down to the respite. She would go on the operating table and take the ether upon Monday's return. The day came and the child was carried out of her room once more. Once more she was stripped and carried by a white-robed nurse to the white operating room. The heart was in a better condition than this time, however, and the doctor said the step was safe sounding. The child started up, her arms wild out in appeal, the gyrenas of nurses, "Mamma! mamma!" her arms were stretched and cast.

There was to be another fight then. The surgeon said, "I told you it would be the same thing with the child, but I'm going to operate, for all that well. She'll fight as it is anyway." "Dorothy!" cried her mother, imploringly, "remember your promise. You gave your promise." "Remember Broncho Billy!" "Remember Broncho Billy! You know Broncho Billy's always brave and never cries or worry." It was like magic. The child struggling against the pressure of the surgeon's hands in her efforts to scramble from the table, looked at her mother, and with an unutterable expression on her face, she laid her head down on the bed, under the inevitable, leaking apparatus they were going to start with and the surgeon, whom shall we thank? Broncho Billy, with the power to soothe and control, and the surgeon succinctly the heart of a child, ready to absorb ideals. His mother was there, her head under operating room, and made that operation possible. There is no better example of how the power to influence the mind of a child by her story extend to unmeasured good. All honor to Broncho Billy, may his type increase!

"QUO VADIS?" REELS ON.

"Quo Vadis?" the photoplay *de luxe*, at the Astor Theatre, registered its two hundred and thirty-eighth consecutive presentation at the playhouse Saturday night of last week. The house has been comfortably filled twice daily ever since the run of this remarkable motion picture drama began last April.

The Jefferson Exhibition Co., Inc., of Buffalo, has been formed by H. C. Harrison, C. Lee Abell and Martin Pfenthner.

THE MOVING PICTURE FAN AND THE USHER.

BY QUIEK.

"I see," said the Moving Picture Fan, as he slipped into his seat, after treading with a measured step down the aisle of the semi-darkened Alhambra Palace, "that there is going to be quite a change in the case of pictures shown for the edification of cinematographic devotees."

"Whaddeyer mean, you see?" crosscountered the Usher, pocketing, in magician-like fashion, the small gratuity which had been stealthily bestowed upon him in acknowledgment of the Fan's nice seat in the middle, boss," salutation.

"Why, according to the amusement journals, the educational picture will come into its own, as I understand, and the claptrap, trumpety, Indian massacre and society dramas are to be relegated to the rear and be replaced by artistic efforts, put forth by eminent writers, and so on. M. P. Fan, modesty in the knowledge that he was in the presence of a personage of comprehensive amusement experience.

"Lemme tell you sumpin, boss; in the foist place, though, you'll have to come into its own, as I understand, and the claptrap, trumpety, Indian massacre and society dramas' are to be relegated to the rear and be replaced by artistic efforts, put forth by eminent writers, and so on. M. P. Fan, modesty in the knowledge that he was in the presence of a personage of comprehensive amusement experience.

"Lemme tell you sumpin, boss; in the foist place, though, you'll

ANOTHER GREAT TWO-REEL RELEASE

"THE WATER RAT"

IN TWO REELS

This play, peculiar and powerful, has its origin in romantic England and is a study of fashionable society with a by-play of mysterious crime, that quite outdoes the feats of the famous "Raffles" dress-suit type. A daring and dashing collegian of wealth figures mysteriously in the title role and his depredations include all the grand mansions of the country-side before he finally comes to an accidental end and escapes the penalty of Newgate, adding to its historic calendar. RELEASED AUGUST 25.

Aug. 26—THE ADVENTURES OF A WATCH. In the onze of a sentimental episode in the life of a fashionable and attractive belle. On the same reel with THEY WERE ON THEIR HONEYMOON. The comical adventures of a young married couple who win their way in life and a big wager as well.

Aug. 27—HOW BETTY MADE GOOD. How a western girl made good, winning wealth, and incidentally a husband.

Aug. 28—THE MAN IN THE STREET. Introducing Street, "The Mental Detective." Indicates that a resourceful person can conquer adversity and secure a position by utilising opportunities and create other opportunities.

Aug. 29—THE PRICE OF THE FREE. A pathetic tale of a tramp whose heart is made of better stuff than three fashionables who attempt to have sport with him.

SELIG POLYSCOPE COMPANY

TRADE S MARK

EXECUTIVE OFFICES: 20 EAST RANDOLPH ST. CHICAGO, ILL., U.S.A.

5 ESSANAY WEEK

Prophesy Proclaims Photoplays Please Patrons

Essanay Establishes Exceptionally Excellent Examples

A Prettily Told, Well Acted Story of Adventure

KLEINE-ONEGRAPHS

By the House That Made "QUO VADIS?"

FOR RELEASE TUESDAY, AUGUST 26

Distinctly a story of adventure—A tale of the rush for gold and the merciless persecutions of avaricious settlers in their efforts to learn the place of discovery—Into the fabric of adventure has been woven the skeins of a dainty love story—of a love begun lightly, almost in jest, and ending in sincere and heroic self-sacrifice.

Containing a bit of stirring action never before seen in a motion-picture film—the forming of an actual "human bridge" over a 100 ft. chasm—a thrilling, highly sensational "touch" that will amaze and delight.

1 and 3 SHEETS WITH TIES SUBJECT

REMEMBER THE DATE IS TUESDAY, AUGUST 26

GEORGE KLEINE, 166 N. State St., Chicago, Ill.

FILM and SONG SLIDES

A Big Reduction in Film, 100 reels at 1 cents ft., some at $3 a reel; have Western and Indian Reels. No worn out film. 500 Sets of Song Slides, $1 and $1.50 a set; Powers No. 1 Machine, $75; Powers' No. 6, $135; also other cheap Machines; Model "B" Calcium Machine, $20. I also buy Films, Slides and Machines, if good. G. F. GALLOT, 70 Christopher Street, N. Y. City.

the lasting advantage of the picture theatre that this is so, for the celluloid version of Daudet's story will be awaited with some eagerness by film reformers, and their disappointment at a clean "Sapho" may be pretty to behold.

FAMOUS PLAYERS' NEW POLICY MEETS WITH APPROVAL.

The Famous Players Film Company's announcement, last week, to the effect that beginning Sept. 1, it would release three feature productions a month, of the same standard maintained in the past, is being generally and favorably commented upon. Interpreting the majority of opinions, this extension of Famous Players' activities was anticipated. The necessity for expansion was forcibly suggested to the exhibitors and State right buyers throughout the country by the growing demand for Famous Players' productions, and the inauguration of a plan of regular releases is certain of popular endorsement.

The Famous Players Film Company has succeeded in winning the confidence and support of an important portion of the trade. It has achieved this result by a steadfast loyalty to its ideals, and a serious regard for the interests of its clients. This fact, principally, is the reason for the respectful faith in its intentions elicited by the publication of its extended plans, and by the mass of letters and telegrams it has received expressing the confidence and co-operation of the trade.

PRYOR LEAVES FOR SOUTH AMERICA.

Charles A. Pryor, president of the Yale Feature Film Co., accompanied by three camera men and a company of ten people, leave for South America this week, to make a big special feature picture for the Yale Feature Film Co.

The Yale Feature Film Co. is at present engaged in making 7,000 feet of film for the Chamber of Commerce at Cleveland, O.

Mr. Pryor and his company expect to be gone for six months, and to make a tour of the South American countries, making one big special picture on the Amazon River.

CLEVELAND KIDS SEE "QUO VADIS?"

Through the generosity of George Kleine, the various orphan asylums of Cleveland poured their thousands of homeless waifs into the B. F. Keith Hippodrome one day last week as the guests of Mr. Kleine, to see "Quo Vadis?"

GEORGE KLEINE GIVES FREE ENTERTAINMENT.

That clubs and similar organizations in Chicago find a ready response with George Kleine, for equipment and film for any kind of a charitable work, seems well evidenced by the constant string of Windy City organizations that are recipients of his generosity. Last week the Columbia Yacht Club was given all equipment for the running of an eight-reel show for the benefit of charity. The Vitagraph Company also supplied some of the reels used.

VITAGRAPH ERECTING PARIS STUDIO.

The Paris branch of the Vitagraph Company is following the example of the main branch in America, by erecting one of the largest plants in Europe. It will be up-to-date in every respect with every modern improvement, and every department in full relationship to the other.

R. A. Reader, business manager of the Vitagraph's interests in Europe, says the building of the factory will cost, at least half a million, possibly more, before it is completed. His report of European conditions generally, and the extreme popularity of the Vitagraph Life Portrayals, has prompted the erection of new facilities to meet the increasing demands for their productions.

MAC DONALD PRODUCING FOR VENUS CO.

Director J. Farrell MacDonald, of the Venus Feature Films, the name by which the pictures filmed at the Tom Evans studios in Hollywood will be known, is engaged upon a story which is of unusual interest, inasmuch as the story was written by poor Harrison Del Smith, who was shot and killed some months back in Los Angeles. It is the last script he finished, and is called "Crying for Justice."

RELEASES.

LICENSED FILMS.

Biograph.

Aug. 4.—"The Widow's Kids" (Com.)
"Cupid and the Cook" (Com.)
Aug. 7.—"Under the Shadow of the Law" (Dr.)
Aug. 9.—"The Reformer, or the Lost Art of Minding One's Business" (Dr. Parts 1 and 2).
Aug. 11.—"I'll Be Meant For You" (Dr.)
Aug. 14.—"Pepe's Baby" (Com.)
"Chaos Saves Lebeer" (Com.)
Aug. 16.—"An Indian's Loyalty" (Dr.)
Aug. 18.—"The Suffragette Minstrels" (Com.)
"Father's Chicken Dinner" (Com.)
Aug. 21.—"The Work Habit" (Dr.)
Aug. 23.—"Two Men of the Desert" (Dr.)

Cines.

(G. Kleine.)

Aug. 9.—"The House of Mystery" (Dr. Parts 1 and 2).

Eclipse.

(G. Kleine.)

July 11.—"The Statue of Fright" (Dr. 2 reels).
Aug. 12.—"The Mong Fu Tong" (Dr. Parts 1 and 2).
"In the Land of Fire."
Aug. 19.—"The Clown's Revenge" (Dr. Parts 1 and 2).

Essanay.

Aug. 4.—"King Robert of Sicily" (Dr. Parts 1 and 2).
Aug. 5.—"Homespun" (Dr.)
Aug. 6.—"Their Promise" (Com.-Dr.)
Aug. 7.—"The Incriminating Letter" (Com.)
"An Intimate Study of a Mole" (Educ.)
Aug. 8.—"Rescuing Dave" (Com.) "Mr. Hyde Reformed" (Com.)
Aug. 9.—"Broncho Billy and the Navajo Maid" (Dr.)
Aug. 12.—"The Edge of Things" (Western Dr.)
Aug. 13.—"Good-Night, Nurse" (Com.)
"Up Lookout Mountain on the Electric Railway" (Scenic).
Aug. 14.—"The World Above" (Dr.)
Aug. 15.—"Aunt Ike's Call" (Dr. Parts 1 and 2).
Aug. 16.—"The Man in the Cabin" (Western Dr.)
Aug. 19.—"The While Hand" (Dr.)
Aug. 20.—"The Accidental Bandit" (Com.)
"Making Hay with Special Machinery" (Ind.)
Aug. 21.—"The Sheriff of Cochise" (Dr.)
Aug. 22.—"The Power of Conscience" (Dr. Parts 1 and 2).
Aug. 23.—"Broncho Billy's Mistake" (Dr.)

Edison.

Aug. 4.—"The Substitute Stenographer" (Dr.)
Aug. 5.—"Dolly Varden" (Dr.)
Aug. 6.—"The Romance of Romance" (Com.)
Aug. 8.—"His Greatest Victory" (Dr.)
Aug. 9.—"By Fire and Water" (Dr.)
Aug. 11.—"The Treasure of Captain Kidd" (Dr.)
Aug. 12.—"The Rightful Heir" (Dr.)
Aug. 13.—"Battle Fields Around Chattanooga" (Scenic).
"The Right Number But the Wrong House" (Com.)
Aug. 15.—"The Sheriff's Sister" (Dr.)
Aug. 16.—"The Pied Piper of Hamelin" (Dr.)
Aug. 18.—"Starved Out" (Com.)
Aug. 19.—"The Flood Tide" (Dr.)
Aug. 20.—"First Aid to the Injured" (Topical).
"Bobbie's Long Trousers" (Com.)
Aug. 22.—"The Mystery of West Sedgwick" (Dr. Parts 1 and 2).
Aug. 23.—"A Proposal from the Spanish Don" (Being the second story of "Who Will Mary Mary?") (Dr.)

Kalem.

Aug. 4.—"Intemperance" (Dr.)
Aug. 6.—"Shipwrecked" (Dr. Parts 1 and 2).
Aug. 8.—"The Hobo and the Hobble Skirt" (Com.)
"Coney Island" (Scenic).
Aug. 9.—"Deceiving Uncle Asa" (Com.)
Aug. 11.—"For Her Sister's Sake" (Dr.)
Aug. 13.—"The Mysteries in the Closet" (Dr. Parts 1 an 2).
Aug. 15.—"The Millionaire and the Geese" (Com.)
"The Amateur Burglar" (Com.)
Aug. 16.—"The Escape" (Dr.)
Aug. 18.—"The Substitute Engineer" (Dr.)
Aug. 20.—"Breaking into the Big League" (Dr. Parts 1 and 2).
Aug. 22.—"Pool Luck" (Com.)
"Deceiving Uncle Asa" (Com.)
Aug. 23.—"The Smuggler's Last Deal" (Dr.)

Lubin.

Aug. 4.—"The Governor" (Dr.)
Aug. 5.—"Getting Married" (Com.)
"Bossy the Model" (Com.)
Aug. 7.—"The Cadet's Testimony" (Dr.)
Aug. 9.—"The Devilish Doctor."
Aug. 12.—"The Doctor's Ruse" (Com.)
Aug. 14.—"A Fickle Fortune" (Com.) Same reel.
"A Horse on Fred" (Com.)
"The Other Side of the Fence" (Com.)
Aug. 16.—"A Beautiful Bachelor Billy" (Com.)
Aug. 19.—"The Lady Killer" (Com.)

Pilot.

Aug. 7.—"The Green-Eyed Monster" (Com.)
Aug. 14.—"Getting the Evidence."

Reliance.

Aug. 4.—"The Doctor's Dilemma."
Aug. 5.—"The Silly Sex."
Aug. 7.—"The Fight for Right" (2 reels).
Aug. 11.—"Kentucky Foes."
Aug. 12.—"Runa Plays Cupid."
Aug. 14.—"Out of Such is the Kingdom."
Aug. 18.—"The Smuggler's Sister" (Dr.)
Aug. 20.—"The Counsel for the Defense" (Dr.)
Aug. 25.—"Success" (Dr.)

Thanhouser.

Aug. 5.—"The Projectory's Oldest Boy."
Aug. 8.—"The Girl of the Cabaret."
Aug. 10.—"Such a Beautiful Ocean."
Aug. 12.—"The Missing Witness" (2 reels).
Aug. 15.—"The Idol that Failed."
Aug. 17.—"Waiting for Hubby" (Com.)
Aug. 19.—"The Spirit of Envy" (Dr.)
Aug. 22.—"The Medium's Crystal" (Dr.)
Aug. 24.—"An Unromantic Maiden" (Com.)

Universal.

UNIVERSAL RELEASES.

Animated Weekly.

Aug. 3.—"Animated Weekly, or No. 74 (News).
Aug. 6.—"Animated Weekly," No. 75 (News).

Imp.

Aug. 4.—"United in Gettysburg."
Aug. 7.—"A Modern Romance" (Com. Dr.)
Aug. 9.—"The Cook Question" (Split Com.)
Aug. 11.—"Mistaken Identity" (Com.)
Aug. 14.—"Mailing" (2 reels. Dr.)
Aug. 16.—"Liebert" (Dr.)
Aug. 18.—"Poor Jake's Penance."
Aug. 21.—"Laughing Gas Into Mayer" (Cartoon).
"The Flower Girl and the Counterfeiter" (Dr.)
Aug. 21.—"In Search for Quiet" (Com.)
Aug. 23.—"The Stolen Model" (Split Com.)
Aug. 25.—"Pen Laughs, by Hy Mayer."

Crystal.

Aug. 5.—"A Child's Influence" (Dr.)
Aug. 10.—"O, You Scotch Lassie" (Split Com.)
Aug. 12.—"Waiting for Lucy" (Split Com.)
Aug. 17.—"How Women Love" (Dr.)
Aug. 17.—"Fast and Furious" (Split Com.)
Aug. 19.—"The Wife Too Much" (Split Com.)
Aug. 19.—"A Greater Influence" (Dr.)
Aug. 24.—"Caught in Her Own Net" (Split Com.)
Aug. 24.—"Hypnotized" (Split Com.)

Powers.

Aug. 6.—"The Village Blacksmith" (Dr.)
Aug. 8.—"The Heart of the Heathen" (2 reels. Dr.)
Aug. 13.—"The Great Towel Robbery" (Com.)
Aug. 15.—"Patsy Vagabond" (Dr.)
Aug. 20.—"The Hour Across the Way" (Dr.)
Aug. 22.—"The Sea Urchin" (Dr.)

Selanis.

Aug. 6.—"The Honor of Lady Beamont" (2 reels. Dr.)
Aug. 10.—"Clara and Her Mysterious Toys" (Trick Com.)
Aug. 13.—"A New York Trick" (Split Com.)
Aug. 15.—"The Thirst for Gold" (2 reels. Dr.)
Aug. 17.—"Her Doctor" (Com.)
Aug. 20.—"The Broken Path" (3 reels. Dr.)
Aug. 24.—"Thirteen at Table" (Split Com.)
Aug. 24.—"Sea Weeds" (Dr.)

Nestor.

Aug. 4.—"The Second Home-Coming" (Dr.)
Aug. 6.—"Nell, Indian Dr.)
Aug. 8.—"The Girls and Dad" (Split Com.)
Aug. 11.—"Secret a Rescue" (Split Com.)
Aug. 11.—"Dardathaer's Sacrifice" (Indian Dr.)
Aug. 13.—"Jessie" (Dr.)
Aug. 15.—"Following the Rescue" (Com.)
Aug. 18.—"The Maid of the Mountain" (Dr.)
Aug. 20.—"When in Rome" (Com.)
Aug. 22.—"When Cupid Won" (Split Com.)
Aug. 23.—"Some Runaway" (Split Com.)

Gem.

Aug. 4.—"Bob's Baby" (Com.)
Aug. 11.—"A New Way Into a Girl" (Com.)
Aug. 18.—"The Second-Be Detective" (Com.)
Aug. 18.—"The Kiks at Rocksee."

101 Bison.

Aug. 5.—"The Death Blood of India" (3 reel Dr.)
Aug. 9.—"The Snake" (2 reels Dr.)
Aug. 12.—"Campaigning With Custer" (2 Reel Dr.)
Aug. 16.—"Soldiers Three" (2 Reel Dr.)
Aug. 19.—"The Iron Trail" (2 Reel Dr.)

Rex.

Aug. 5.—"Civilized and Savage" (Dr.)
Aug. 7.—"When a Woman Sees Red" (Dr.)
Aug. 9.—"Man's Duty" (Dr.)
Aug. 12.—"Sally Scraggs, Housemaid" (Dr.)
Aug. 17.—"The Animal" (Dr.)
Aug. 21.—"The Harvest of Sorrow" (2 Reel Dr.)
Aug. 24.—"The Fatal Hour" (Dr.)

Great Northern.

Aug. 23.—"The Great Circus Catastrophe" (3 Reel Dr.)

Frontier.

Aug. 7.—"Masquerading Near Canyon" (Com.)
Aug. 9.—"On the Ranger's Roll of Honor" (Dr.)
Aug. 14.—"The Suffragette Tames the Bandit" (Com.)
Aug. 16.—"The Retribution of Verbell" (Dr.)
Aug. 21.—"Sailing Under False Colors" (Com.)
Aug. 23.—"The Eyes of the God of Friendship" (Dr.)

Victor.

Aug. 5.—"Nature's Vengeance" (Dr.)
Aug. 16.—"The Heart of a Jewess" (2 Reel Dr.)
Aug. 23.—"The Ghost" (Dr.)

MOTION PICTURE DEPARTMENT

(Continued.)

N. Y. EXHIBITORS FORM NEW LOCAL.

Tuesday, Aug. 5, a meeting was held at 143 East Houston Street, N. Y., by exhibitors for the purpose of forming a temporary organization of a New York City local of the Motion Picture Exhibitors' League of America. This action was taken owing to the withdrawal of the former N. Y. local from the M. P. E. L. of America during the recent convention. After the usual debate, and the appointment of John Mullaney as temporary chairman, and Frank E. Samuels as temporary secretary, the meeting proceeded, and a motion was passed that those present proceed to organize as the Motion Picture Exhibitors' Board of Trade of New York State, Inc., Local No. 1 of State Branch No. 11, of the Motion Picture Exhibitors' League of America. The officers elected were: Sidney Ascher, president; John Mullaney, first vice president; F. Goldfarb, second vice president; Mr. Harrington, treasurer; F. E. Samuels, financial secretary; H. Gietch, sergeant at arms. Mr. Levine was elected chairman of the board of directors; Harry Jacobs, vice chairman, and J. L. Wolf, secretary.

Sidney Ascher and Clem Kerr, national organizer, were delegated to leave immediately for a tour of New York State for the purpose of organizing the State branch of the M. P. E. L. of America. The Union Square Hotel was designated the official headquarters.

A report was read which favored the discontinuance of arbitration negotiations between the organization and the facing of New York exhibitors headed by Samuel E. Trigger and Louis F. Blumenthal.

CENSORSHIP CONFERENCE HELD IN NEW YORK.

A conference was held Thursday, Aug. 7, at the Hotel Imperial, presided over by the much discussed censorship question. President Neff, of the Motion Picture Exhibitors' League, declared himself in favor of a single national censor board. The General Film Co., represented by Mr. Banzhaf, opposed any kind of censorship whatsoever, putting forth, quite logically, that books, newspapers, speech and spoken dramas of the stage are free from censorship. Mr. Small deemed the censor as unnecessary and unAmerican.

Mr. Graham, of the Universal, offered no solution on the part of his constituents, but was an earnest listener and sought by asking many questions relative to the subject at hand to enlighten himself fully on the situation.

W. C. Toomey, of the Mutual, was unavoidably absent from the meeting.

Nothing definite was accomplished, it being decided that it would be best to wait and see what the result of the present State Board of Ohio would accomplish.

KINEMACOLOR JOINS PATENTS CO.

Contracts were signed Aug. 6 between the Kinemacolor Co. and the Motion Picture Patents Co., whereby Kinemacolor becomes a licensed product.

The sanction of the Patents Co. to exhibit the Kinemacolor pictures in licensed houses was secured after a long uphill fight. However, now that everything has been straightened out to the satisfaction of both concerns, the Kinemacolor people will start an aggressive campaign, which will include, among other extensive preparations, the installation of a school of instruction for operators.

Numerous contracts for the "color" pictures, to be shown throughout the country, have been made, and for the coming season promises to be the banner one for Kinemacolor, which will operate under the most favorable conditions offered since its introduction in America.

JOE GRAYBILL LAID AT REST.

Joseph Graybill, she actor, who died in Bellevue Hospital, Sunday, Aug. 3, after a short illness, was a member of the Pathe Stock Company at the time of his untimely demise, overtaking him. He suffered a nervous breakdown, which paralysed the acute nerve; but fought bravely against the inevitable end.

Christian Science services were held at the Campbell Undertaking Establishment in N. Y. City, Wednesday, Aug. 6. A delegation of Screen Club members attended and acted as pallbearers.

The interment was in Woodlawn Cemetery.

BANGOR'S NEW THEATRE.

The New Palace Theatre, at Bangor, Me., opened to the public as an open-air theatre, Aug. 17, with motion pictures as the attraction.

The theatre is only partly completed, and is being used without the roof, and showing the latest of the independent pictures.

FOR SALE—FILMS—FOR RENT

A lot of used Films for sale from $2.00 up. We buy, sell and rent Machines, Films, etc. First class Commercial Film Service with Posters. Write us what you want. CONDOR FILM EXCHANGE, 154 Third Ave., New York.

SAN FRANCISCO.

Special Dispatch to THE NEW YORK CLIPPER.

COLUMBIA.—Sunday (matinee), Aug. 10, beginning of second week of photo-drama, "Quo Vadis?"

CORT.—Sunday, 10 (matinee), for one week, motion pictures of Victor Hugo's drama, "Les Miserables."

SAVOY.—Sunday (matinee), 10, second and last week of "The Traffic."

ALCAZAR.—Monday, 11, Forrest Stanley, Rosalie Burriseole and Hubert Hickman, supported by the stock company of the house, in "The Rose of the Rancho."

TIVOLI.—Monday, 11, "The Chimes of Normandy."

ORPHEUM.—Hill opening Sunday (matinee), 10: Milton Pollock and company, Will Rogers, Walter S. Hulse, Dickinson, Ramsess, Twins and company, the Bell Family, consisting of nine brothers and sisters; Fred. Hamill and Charley Abbatt, Divine and Williams, and Daylight pictures.

EMPRESS.—Hill opening Sunday (matinee), 10: Stone, Illnes and Norton, Harry Antrim, Mitchell and Lightner, Bayonne Whipple, Walter Weems and company, Matt Keefe, the Seven Lesano Troupe, and Twilight pictures.

PANTAGES'.—Hill opening Sunday (matinee), 10: Chas. Kenan, Ferns, Bennett and company, the Three Troubadours, the Lavolos, Willard's Temple of Music, Maidie De Long, and Sunlight pictures

PANTAGES'.—Hill opening Sunday (matinee), 10: Edith Mason, Thomas Peruce and others in the cast, vaudeville and photoplays.

AMERICAN.—Charles Alphin's Twentieth Century Girls, in "Peck's Bad Boy."

RUTH SUMPTER left the Broadway Players, at the Broadway Theatre, in Springfield, Mass., last week. She is to be featured with Bruce McRae in the new comedy, "Nearly Married," under Cohan & Harris' management.

DAVE AUSTIN AND COMPANY will sail from New York Aug. 18 for a vaudeville tour of the world, that will close in London next July.

IN MELODY LANE.

BY JACK EDWARDS.

STRONGER EVERY DAY.

"The Pullman Porters On Parade," the song that is causing everybody in the music game to sit up and take notice, is going bigger than ever. Hardly a day goes by that Maurice Abrahams doesn't get a telegram reading something like this: "Put on 'Pullman Porters,' and it is the hit of my act, took a dozen encores."

FROM JOE MORRIS.

The Joe Morris Company are busy at work on a number new songs that they will shortly release. Mike Morris and Phil. Bush, professional manager, are out night and day, pushing them. Geo. Edwards, the burlesque man, has placed many of the new ones with both wheels.

HARRY WILLIAMS BUSY.

"You're the Same Old Girl," is the song the Harry Williams Co. is putting their money on, and judging from the results their judgment will not go amiss.

IRVING BERLIN HAS SEVERAL NEW ONES.

While in Europe, Irving Berlin wrote several songs that he thinks will be the best he has ever offered. He will release them shortly. Irving will call "Hilarity" the New York office, Aug. 12.

WILL VON TILZER BACK.

The chief mogul of the Broadway Music Corp., after ten days in Chicago, returned to New York. His visit to the Western city was for the purpose of opening a Chicago office. He left Nat. Vincent in charge, a person who needs very little introduction. Will say that "You made Me Love You" and "I Want a Girl" and "My Hiawatha Treasure."

PERCY WENRICH AT BRIGHTON BEACH.

The Percy Wenrich Trio put on Mr. Wenrich's new song, "Good-bye, Summer, So Long Fall, Hello, Winterime" for the first time at Brighton Beach, and took over six encores.

Howard Flowers, of the Wenrich-Howard Company, is laying awake nights over the success of this song, which, he says, will be the biggest in the history of this firm.

HARRY VON TILZER TALKS.

Harry Von Tilzer is speaking about his new songs, says: "Seldom have I started a season with so many good numbers. I have in my new catalogue that are showing up big, and I think that all will be big sellers."

ANOTHER CUP WINNER.

At the music publishers' contest at Stuyvesant Casino, last Thursday, the new firm, Sterling Music Corporation, won a beautiful silver loving cup, with their new song, "At the Baby Show," sung by Sterling Trio.

CHAS. K. HARRIS' BIG BALLAD.

"Don't You Wish You Were Back Home Again" is positively the biggest hit the house of Harris has had in the last ten years. Every ballad singer of note is using or has used this song, and all are high in praise of its merit.

JEROME H. REMICK VISITING.

The "Rocketeller" of the music game was in New York last week looking over his New York office, and as usual, found every department in good shape, under the leadership of Mose Gumble. The firm has an array of songs never before dignified in the history of their house, and predict a banner year.

BUSY JOE.

Joe Hollender, of Harry Von Tilzer's house, is busy rehearsing the Jacobs & Jermon Shows, in Philadelphia. Joe is using a big touring car in his travels.

A REGULAR GILBERT AND MUIR HIT.

"He Wants Someone to Call Him Papa," the latest by those two blantitha, L. Wolfe Gilbert and Louis Muir, is creating more talk in music circles than any song these boys have ever written.

It is being featured by every leading headliner, all reporting that it is the best encore winner they have ever used.

JOS. DALY IN NEW YORK.

Jos. M. Daly, the Boston publisher, payed a visit to New York last week, looking over the field for the coming season. He also placed several of his creating more talk in music circles than any song these boys have ever written.

BERLIN'S LOSS CHANGES AGAIN.

This genial young fellow who has the distinction of being on the staff of every music publisher in the country, has changed again. This time he is connected with the Wenrich-Howard Music Co., where he will be glad to meet his friends.

WILL STAY IN NEW YORK.

Jos. M. Daly, the Boston publisher, payed a visit to New York last week, looking over the field for the coming season. He also placed several of his creating more talk in music circles than any song these boys have ever written.

It is being featured by every leading headliner, all reporting that it is the best encore winner they have ever used.

JOS. DALY IN NEW YORK.

Jos. M. Daly, the Boston publisher, payed a visit to New York last week, looking over the field for the coming season. He also placed several of his creating more talk in music circles than any song these boys have ever written.

WILL STAY IN NEW YORK.

Clarence E. Deliss, connected with the Joe Morris Music Co. as traveling booster, will hereafter remain in New York, and will locate in the Bronx New York office.

A NEW FIRM.

Lew Jones, for many years connected with the J. H. Remick & Co. and Jos. W. Stern & Co., music publishers, has opened offices on Forty-fifth Street, and will conduct a music publishing business under the name of The Eureka Music Co. Co.

BOB RUSICK WITH MILLS.

Bob Rusick desires his friends to know that he is now connected with the Jos. W. Mills Publishing Co.

A NEW ONE.

"Good-Bye, Summer, So Long, Fall, Hello, Winterime" is the title of a new song by Percy Wenrich, and published by the Wenrich-Howard Music Co., that bids fair to excel anything yet turned out by that clever young writer.

CHAS. K. HARRIS SAYS STOP.

That CLIPPER advertising pays is attested by the overwhelming replies that Chas. K. Harris is receiving from his last ad. in THE CLIPPER. They are coming in so fast that Louie Cohn, professional manager, says that they don't get the professional copies wrapped up and shipped fast enough.

Summer Parks and Fairs

THOMPSON IN CALIFORNIA.

"An amusement within an exposition," is the way in which Frederic Thompson, the great amusement purveyor of New York, describes, in compressed form, the unique display, "Grown-Up Toyland," which he has secured, made, and for the coming season promises to be the banner one for Kluemacolor, which will operate under the most favorable conditions offered since its introduction in America.

JOE GRAYBILL LAID AT REST.

Joseph Graybill, she actor, who died in Bellevue Hospital, Sunday, Aug. 3, after a short illness, was a member of the Pathe Stock Company at the time of his untimely demise, overtaking him. He suffered a nervous breakdown, which paralysed the acute nerve; but fought bravely against the inevitable end.

Christian Science services were held at the Campbell Undertaking Establishment in N. Y. City, Wednesday, Aug. 6. A delegation of Screen Club members attended and acted as pallbearers.

The interment was in Woodlawn Cemetery.

BANGOR'S NEW THEATRE.

The New Palace Theatre, at Bangor, Me., opened to the public as an open-air theatre, Aug. 17, with motion pictures as the attraction.

The theatre is only partly completed, and is being used without the roof, and showing the latest of the independent pictures.

According to Thompson, who was the producer of Luna Park, at Coney Island, N. Y., and the show in the Hippodrome, New York, the "Grown-Up Toyland" will be a departure from conventional every-day recreations in the carnival spirit, and, emphiove, yet devoid of the element of vulgarity, a spirit of fun and frolic without regret.

The concession will be a toy city, but with everything in full grown size. The fantastic will vie with the brilliant, the freak with the beautiful.

"There will be the barbaric, the splendors of strange countries, their people, and the thrilling scenes of daring and excitement to be found in the unusual. The marvels of the fairyland of childhood's dreams, and the pictured heroes and heroines—all grown up now—will be seen.

"The grown up captain of the grown up the soldiers will storm the grown up palace of the grown up doll princess, steal her and them, with the grown up sword, they real grown up city of the wicked king, who had held the princess captive.

"There will be 'Topsy Turvy Town.'

"Did you ever play circus and walk a tight rope? Well, you'll do it in Toyland, over the water of the great lagoon in Fairyland Court, at the base of the Cnsende of the Nymphs. People will be moved into a big cobweb, with heavy netting between, and you will attempt to cross to the cobweb on funny bridges.

"In 'Moving Day' there will be a city of real houses which you go into. A big storm comes up, blows the town away, and you, buildings and all, are blown to the moon, and are greeted by the people of the moon.

"And wait until you see 'The Ship That the Old Man Went Sailing In,' or ride in the Fairy Barges through beautiful lands with the boatmen singing as he rows.

"Toyland will have its circus and its clowns, its flowers and a million lights."

THE LAGOON TRAGEDY.

J. W. Eberhardt Is Alone Bound Over for Manslaughter.

Only one indictment was brought in in the celebrated case at the Ludlow Lagoon Motordrome. J. W. Eberhardt, manager of this feature, was bound over to the Grand Jury of Keuton County, Ky., for involuntary manslaughter. Judge Lee fixed his bond at $1,500, and he was released. J. H. Rush and Arthur Wilhur, who were arrested on the same charge, were dismissed. The estate of William Patterson, one of the ten dead victims of the Ludlow tragedy, has sued for $20,000 damages on the charge that the public was not sufficiently safeguarded from accident.

AT PALISADES PARK.

Commanding all, and in the centre a view of the Hudson River from its site on top of the historic Palisades, Schenck Brothers' Palisades Amusement Park, has now taken on its shortening trees, is proving each week a great haven of rest for thousands of New Yorkers and New Jerseyites. For this week the offerings at the Rustic Theatre show a bound'ary across the circus acts the combination band stand and hippodrome. Aviators Frank Goodale and George M. Gay continue great among the permanent free attractions, flying their giant dirigibles night and day, weather permitting. Prof. Le Vito's Royal Italinu Guards' Band render concerts afternoon and eveuing, and there is a wealth of other amusements to entertain the throngs. Fireworks every Thursday night furnish an additional thrill for the weary, worn and beat oppressed residents of New York and vicinity.

A cat that can't meow but can whistle is the latest novelty which Manager Nicholas M. Schenck has secured as an attraction for Palisades Amusement Park. This remarkable feline is owned by Stanislaus Czvaszky, of West Springfield, Mass., and so far as is known is the only cat in the world possessing this accomplishment. "Hortense," as this musical prodigy is called, has a harem, and it is because of this defect that she whistles instead of meows.

Mr. Czvaszky was considering the advisability of getting rid of the cat when Mr. Schenck saw how to cash in on her accomplishments for its appearance at Palisades Amusement Park, where he expects to place "Hortense" on exhibition within the next week or ten days.

AFTER a year's rest Zue McClary has returned to New York, and is as active as ever. She has taken the contract for the New York State Fair Amusements again. This is the eighth consecutive year Zue McClary has had this contract. Besides the New York State Fair, she has contracts for many of the county fairs in New York State. As soon as the fair season is over Miss McClary will sail for Europe, where she will spend several months looking up new attractions. Her midways have always been the equal of the best seen anywhere. "Family Midways" she calls them. Those who are familiar with some of Miss McClary feel sure that when she returns from a trip to Europe she will have the control of some new and novel features that will appeal particularly to the family trade of the midways.

SAILINGS TO EUROPE.

Rotterdam (Holland-American Line), Aug. 12: Mr. and Mrs. Nat C. Goodwin (Marjorie Mortimer), Natalie Black, Mrs. A. G. Field, Edna Mason.

Imperator (Hamburg-American Line), Aug. 9: Byron Walker, Karl Muller.

Minneapolis (Atlantic Transport Line), Aug. 9: Col. John Jacob Astor.

George Washington (North German Lloyd Line), Aug. 9: Pierce Walsh, Kendrick Johnson.

NOTICE

When Wiring Advertisements to THE CLIPPER, also wire remittance.

GEORGE MACQUARRIE will close his engagement with the Pitt Musical Co., in Springfield, Mass., this week, to commence rehearsing with "Bought and Paid For," in which he is to play the lead.

JULIA SANDERSON arrived from London Aug. 8 on the Adriatic and will open rehearsals for her re-pouing of "The Sunshine Girl," at the Knickerbocker Theatre, Sept. 1.

LOUIS B. MAYER AND BEN STERN, the new managers of the Walnut Street, Philadelphia, have decided to open that famous playhouse on Saturday evening, Aug. 26. "Polly of the Circus" will have the honor of being the first attraction.

ANNIE HUGHES, the English actress, last season a member of Lewis Waller's company, will not be seen in America this season, as she has signed to appear in the new melodramatic production at the Drury Lane, London, Sept. 18.

MARGARET DEAN, a soprano hailing from Hollidaysburg, Pa., is singing with the Joe Justice Dean, and Joseph Whittemore, tenor, of Washington, D. C., are appearing with the Fischer Orchestra at the Casino, Lakemont Park, Altoona, Pa., this week.

JULIA DEAN has been engaged by Winthrop Ames for the principal role in "Her Own Money," a new American comedy by Mark H. Swan, which will be Mr. Ames' first production of the season, opening Sept. 1, at the Comedy Theatre, New York.

"THE LITTLE HOUSEMAN" Co. was incorporated by Frank Ralnger, Alfred Hamberg and Henry J. Goldsmith, of 1520 Broadway, New York.

NAT WILLS' PARODIES

NOW RELEASED! At $1 each. "Trail of the Lonesome Pine," "That Old Girl of Mine," "In My Harem," "You're My Baby." Each Parody and Permit signed by NAT M. WILLS. Apply to author of above parodies.
MATT WOODWARD, GAIETY THEATRE BLDG., N. Y. CITY.

WANTED, FOR
FRANK WINNINGER
MUSICAL COMEDY CO'S.
PEOPLE IN ALL LINES
PRODUCER—MUSICAL DIRECTOR

Novelty Acts, Singers, Dancers, Girls for Small Parts, Chorus Girls. All must have good singing voices. Send Photo and salary. Long, sure season in established territory. Can use several Musical Comedies with German Dialect Lead. Address
FRANK WINNINGER, Wausau, Wis.

WANTED
"THE PRICE SHE PAID"

To Complete Four Companies—Ingenue Lead, dark, not over 5 feet 4 in., or weighing over 130 lbs.; Character Woman and Blonde Ingenue, same types as Character and Ingenue in "PAID IN FULL." General Heavy Lead, over 5 feet 10 in., weighing over 200 lbs.; Juvenile Heavy, slender, servous, "FULLY MARSHALL" type; Light Comedy Juvenile Lead, must be over 5 feet 7 in. Reliable Managers to handle shows; Reliable Agents, must give references. Agents who can and will list, given preference. Will not advance tickets to anyone not known to us. Send recent photos (which will be returned) with full descriptions. Send permanent address. Those who have written before, write again. Al. Pelca, Wm. Innes, write. Address DUBINSKY BROS., 423 Guthrie Ave., Tulsa, Okla.

P. S.—Would consider releasing "The Price She Paid," in certain territory, to responsible parties. We have the only and exclusive rights to "The Price She Paid," secured from David Graham Phillips, who wrote the book.

WANTED, IMMEDIATELY
J. A. COBURN'S
GREATER MINSTRELS

Company rehearsing Mansfield, Ohio, Season Opens Aug. 25. Straight or Comedy Musical Act. Good Comedy Feature or Novelty Acts. Neat Soft Shoe Dancer, Lead Dancing Act and Double End, Dancers, Double Band, Bass and Tuba, Baritone and Sec. Vio. String or prone. Other Musicians Write. OTHER OPENINGS, ACCOUNT POSSIBLE DISAPPOINTMENTS, LONG SEASON. I pay all expenses. Address all communications J. A. COBURN, Owner and Mgr., Mansfield, Ohio, Aug. 13 to 30.

WANTED, AT ONCE, FOR
JACK LYNN STOCK
COMPANY
A Leading Man, also Specialty Team
TO PLAY PARTS
Above must be able to report at once. Wire.
JACK LYNN, Boonville, N. Y.

GLADYS KLARK CO.
WANTS
A1 CHARACTER MAN; MAN FOR PROPS., WITH SPECIALTY.
A1 PIANO PLAYER, MAN PREFERRED.
State all in first, with photo and programs. Address J. EDMOND BALFOUR, Stonington, Me., Aug. 14, 15, 16; Vinal Haven, Me., Aug. 18, 19, 20; Camden, Me., Aug. 21, 22, 23.

WANTED, for the
OLIVER DRAMA PLAYERS
Permanent Stock People in all lines, including Scenic Artist that can play parts. Address all mail
ED. WILLIAMS, care Family Theatre, LAFAYETTE, IND.

WANTED, AT ONCE
PERMANENT STOCK PEOPLE
IN ALL LINES
For balance Summer and regular season. Wanted, to join on wire, A1 Heavy Man, two General Business Men and Clever Second Business Woman. Wire quick.
ERNEST LATIMORE, Casino, Lynchburg, Va.

WANTED, QUICK
Two Ingenue Leading Women, Two Second Business Women, Piano Player for Musical Repertoire Company
All people must have singing voices and specialties, good appearance and wardrobe. Fifty weeks work. Good salary. Money sure. Send photo; Tickets? yes! Must join at once. Others write. Address MERMAN KELLY, De Kalb, Ill.

WANTED
"THE GIRL IN THE TAXI" CO. (Western)
People in all lines that are wide awake and have latest ent wardrobe. Young Woman for Title Part; Strong Soubrette. Must do good Specialty. Character Woman. All send Photos, size and particulars. Address by mail only, FREDERICKS' AMUSE. CO., 505 Ashland Block, Chicago, Ill.
Richard Lasalle, John Mollonry, Raymond Bond, John Adair, write.

MANAGERS GET BUSY
Book the TABLOID that has a record of 60 weeks without a lay-off last season. Gloversville, N.Y., last week (Aug 4-9), played to the following business (with 3 productions):
MONDAY NIGHT - 850 Admissions
TUESDAY NIGHT - 1155 "
WEDNESDAY NIGHT 1283 "
THURSDAY NIGHT - 1380 Admissions
FRIDAY NIGHT - 1126 "
SATURDAY NIGHT 1613 "
Held over 2d week. Can use more girls. Give age, height, weight. BEN TOYS MUSICAL COMEDY CO., Darling Theatre, Gloversville, N. Y., Aug. 11-16; Hippodrome, Oswego, 18-23.

WANTED, FOR TABLOID STOCK
General Business Man; Juvenile Lead; one must direct. Character Woman; also Woman for Ingenues. Others write. All must be versatile. Tell all first letter and state very lowest, as this is sure and permanent. Send Photos. Short jump from Boston by boat to join.
H. E. FISH, Camden Opera House, Camden, Me.

WANTED
TO LOCATE
Experienced Spot Light Singer. Must be able to deliver the goods. Three Shows daily. If you make good your engagement will be a long one.
J. J. RYAN, Mgr. Hogan Opera House, Susquehanna, Pa.

JOHN SHERIDAN
CHARACTERS; SOME SPECIALTIES
MERCHANTS' HOTEL, TOLEDO, OHIO.

INDEX TO OUT OF TOWN NEWS.

Arkansas	20	Mississippi	11
California	16, 25	Missouri	11
Canada	7, 11, 25	Nebraska	11
Colorado	7	New Jersey	11
Connecticut	7, 20	New York	12, 20
District of Columbia	20	Ohio	7, 11, 20
Georgia	7, 20	Oklahoma	7, 20, 25
Illinois	11, 25	Pennsylvania	12, 20, 26
Indiana	11, 25	Rhode Island	11, 26
Iowa	11, 25	Tennessee	11
Kansas	11, 25	Texas	7, 11
Kentucky	20	Utah	7
Louisiana	20	Virginia	25
Maine	20, 25	Washington	20
Massachusetts	11, 20, 25	West Virginia	7
Michigan	7, 11, 20, 25	Wisconsin	25
Minnesota	20, 25		

Deaths in the Profession

ELLEN JAMES, Aug. 5.
JOSEPH GRATHELL, Aug. 3.
GEORGE SCHOFIELD, Aug. 10.
CARL H. RICHLER, Aug. 8.
DAVID POTTER, Aug. 8.
HOT SHRINGS, Ga. Residing, Oct. 27-Nov. 3.
CALIFORNIA.
OROVO, S. 24.
FRESNO, R. W. Wiley, S. 30-O. 4.
HANFORD, O. 13-18.
HUNTINGTON, A. 12-16.
LOS ANGELES, A. 26-30.
SANTA ROSA, S. 20-O. 4.
SACRAMENTO, O. 11-16.
WOODLAND, S. 13-20.
NEW YORK.
ALTAMONT, Millard Frink, A. 19-23.
ANONICIA, J. G. Phippen, S. 9-13.
APPON, I. W. Seely, S. 9-13.
ALBION, Wm. R. Frank, S. 19-23.
BATAVIA, Albert B. Wood, S. 16-20.
BINGHAMTON, Henry E. Martin, S. 30-Oct. 3.
BROOKFIELD, F. M. Spooner, S. 1-4.
BROCKPORT, Opera House, Leslie, S. 3-6.
BOONVILLE, H. J. Volmar, A. 19-22.
BALLSTON SPA, W. H. Willbeck, A. 26-29.
BATH, Chas. A. Shults, S. 23-26.
CAPE VINCENT, F. Dennenmoser, A. 26-29.
CATTARAUGUS, O. Daxtader, S. 16-19.
CAMBRIDGE, Ethel E. Norton, A. 15-22.
CUBA, Geo. H. Swift, S. 23-26.
CHATHAM, W. A. Darden, S. 1-3.
CORTLAND, W. J. Gutsman, A. 19-22.
CANANDAIGUA, Clair L. Morey, S. 16-20.
COOPERSTOWN, Fred. Leslie, S. 9-11.
CARMEL, E. B. Sprague, S. 9-11.
CANTON, O. Y. Fullington, S. 16-19.
CORNLEVILLE, Wm. H. Golding, S. 22-26.
DEWOIT, F. W. Wilcox, A. 26-29.
DE RUYTER, Clifford W. Adams, A. 12-15.
DONGAN HILLS, E. F. Doyle, S. 1-6.
DARIEN, W. A. Mosher, S. 2-5.
ELMIRA, Chas. S. Lattin, S. 15-19.
ELLENVILLE, Wm. S. Doyle, A. 26-29.
FONDA, J. E. Martin, S. 20-Oct. 2.
FULTON, H. F. Allen, A. 12-15.
GREENE, E. E. Eaton, S. 2-5.
GOUVERNEUR, Chas. M. Teit, A. 26-29.
HERKIMER, L. P. Bellinger, Opera House, A. 11.
HAMBURG, W. E. Taylor, A. 26-30.
HOOSICK FALLS, Geo. A. Fitz, S. 26-29.
HEMLOCK, R. B. Short, O. 2-4.
HORNELL, Clyde H. Shonell, S. 2-4.
ITHACA, Wm. H. Pearson, S. 16-19.
LOWVILLE, M. M. Lyman, S. 9-12.
LITTLE VALLEY, "Toy" Box, followed her with "Mother Goose."
LOCKPORT, R. N. Roberts, S. 22-27.
MALONE, W. J. Mullin, A. 19-22.
MT. KISCO, Jas. W. Daly, S. 24-27.
MIDDLETOWN, David Lee Morrison, A. 26-30.
MORAVIA, G. A. Silby, A. 26-29.
MARGARETVILLE, O. M. Hamilton, A. 19-21.
MINOCQUA, Lott Van de Water Jr., S. 23-27.
MONTICELLO, A. A. Cahkin, S. 19-22.
NEW YORK CITY, Amateur Institute, Chas. B. Schaffner, S. 26-28.
NAPLES, G. E. Hunting, S. 9-11.
NASSAU, Delmer Lynd, S. 9-12.
NEWARK, F. H. Brown, S. 16-20.
OLEAN, A. H. Killen, S. 1-5.
ORONTA, S. L. Huntington, S. 15-19.
OSWEGATCHIE, Dr. A. Gilcrest, S. 1-5.
OOONEESBURG, Julius Frank, S. 22-26.
OVANO, S. M. Lamoreaux, S. 9-12.
PINE VAN, Chas. E. Watkins, S. 2-5.
PARK ISLAND, Glenmore Opera House, Parr, A. 12-15.
PLATTSBURG, M. E. Parkhurst, S. 9-12.
ROOSEVELTON, Wm. T. Ward, S. 29-Oct. 3.
PALMYRA, John H. Wilson, S. 26-27.
POTSDAM, H. M. Ingram, S. 9-12.
PERRY, Chas. D. Bates, S. 24-26.
REED CORNERS, W. S. Mosher, O. 2-4.
RICHFIELD SPRINGS, Geo. Singerald, S. 13-15.
RIVERHEAD, Harry Lee, S. 16-19.
SPENCER, A. E. Brown, S. 9-12.
SAINT CHERIN, O. F. Whitford, A. 19-22.
SHERBURNE, J. F. Priory, A. 12-15.
SCHOHARIE, E. L. Simmons, S. 16-18.
TROY, E. H. Sims, S. 26-29.
THOUSAND, S. H. Sanborn, S. 2-5.
TUSCARAWSAS, B. C. Wakeman, A. 26-29.
VERNON, G. G. Stimmons, S. 25-Oct. 2.
WELLSVILLE, O. Duke, A. 19-22.
WELLSVILLE, Fred. E. Hall, A. 19-22.
WHITNEY POINT, Homer E. Sullivan, A. 12-15.
WALTON, H. Osterhout, S. 2-5.
WEST FRIENDSHIP, G. Hall, S. 19-22.
WATKINS, Frank W. Pierce, S. 9-12.
WATERLOO, E. Hurst, S. 14-15.
WARRENSBURG, Fred. J. Hayes, S. 2-5.
WHITE PLAINS, Wm. Dean, S. 17-20.
WARSAW, Fred. A. Rice, A. 19-22.
WHITTIER, O. M. Howard, S. 16-19.
WATERTOWN, E. G. Gilbert, S. 2-5.
NORTH CAROLINA.
ASHEVILLE, D. Harris, O. 7-10.
CHARLOTTE, R. B. Moore, O. 28-31.
FAIR FARE, G. T. Rose, O. 7-10.
FAYETTEVILLE, E. M. Jackson, O. 28-31.
MARION, E. D. Giles, Feb. 16-18.
NORTH WILKESBORO, Jack Jones, S. 23-25.
NEW BERN, J. L. Williams, O. 23-31.
RALEIGH, Jos. E. Pogue, O. 7-10.
NORTH DAKOTA.
BOWBELLS, H. L. Richardson, O. 7-9.
BISMARK, W. C Gilbreath, S. 7-10.
MANDAN, A. W. Furness, S. 20-O. 3.
WAHPETON, Geo. W. Wood, S. 30-O. 3.
WALHALLA, C. W. Andrews, S. ——.

VAUDEVILLE FLASHINGS.

BY BOBS BAER.

EVA TANGUAY will take to the road again, Sept. 2, opening at the Teck, Buffalo, N. Y., with her own show.

DOLLY BROS. and FELICIA SPRAGUE opened in a new act at Holyoke, Mass., the team are introducing a number of novelty songs, and the act was a decided hit.

WALTER JAMES contemplates doing his old reliable single again.

ETHEL GREEN was one of the features at the Palace, London. Another American act that's making John Bull's vaudeville fans sit up and take notice.

FRANK MULLANE, the Irish Jew, is booked solid over the big time with no open dates, and some singles.

HOWARD, RYAN AND TIERNEY, dishing out real harmony and much syncopation across the pond, and booked for some time to come.

JULIAN GRAY, who has been engaged for the past seven years, has been enjoying a rest in Corning, N. Y. Mr. Gray is now engaged in Ohio, and Western New York, giving his popular lecture, "Theatres, Their Uses and Abuses." He will appear in "The Writing Law" this season, opening about the middle of September, touring the South, where he is well remembered for his work in "St. Elmo."

NEW VAUDEVILLE ACTS

Viola Milford and Company, in "The Lingerie Lady."
PROCTOR'S TWENTY-THIRD STREET, AUG. 7.

Viola Milford is the title by which this "May Tallis" style of comedienne was billed here last week, in a comedy sketch called "The Lingerie Lady," but ever in very clever manner to favorable results.

This particular "lingerie lady," cast as Helen, happened to have a son (in the plot), Tommy by name, who worked under the same employer as herself, but Thomas was known to the chic little saleswoman and "L. W." the boss, as Helen's "brother." And so their relation to one another had been known until Tommy blew "the thousand bills" mother had sent him to pay on their home in Bay Side, and spilled over his predicament and real relationship to his sweetheart, "L. W.'s" stenographer. After the young couple had made an exit "to have Helen came in and found L. W. dressing up a dummy model, and then, after they had greeted each other admiringly, both got down to business as to which was the best way to slit the dress (on the stenographer) as to expose as much as possible of one of those white hosed limbicts. "L. W." pulled a Barrymore, spilling jewelry case on the mat right under Helen's nose. She felt for what it contained (a solitaire), and when L. W. lifted her up from it, produced she slipped him a trapped stare and told him to hail that temporary lingo, and eased to him that Tom was her son. And L. W. did an exit just in time to allow Tom and the stenographer to return from a plate of buttercakes. Mother gave him the usual "Sunny Jim" dope for some more chat by all three, the girl and mother left Tom alone. Tom made a hasty search for and found the letter that told him what had become of the "money for their home," but mother came in, got hep that something was "not on order," and, after finding out "what was what," gave Tom enough talking to to make him decide to "be a man" and go west and get a regular job. I. W. vowed in right here, also found out "what was what," put a proposition up to Helen and she and the stenog way in time to allow Helen to demand another peck at that fine L. W. and a bonding.

Miss "Milford" gave a very good performance and sneaked out all the comedy opportunities as they sought. She has a capable little company with her, and "The Lingerie Lady," if such it should be known, should do very well as a vehicle for her. About twenty minutes, interior (office set). Tod.

Wheeler and Wilson.
PROCTOR'S TWENTY-THIRD STREET, AUG. 7.

A clever singing and dancing duo that made themselves favorites at this house the last half of last week were Wheeler and Wilson.

Wheeler and Wilson showed a bit of neat opening in sticking close to their title by making a song opening with the man rushing his partner, who is seated on a white, flower trimmed sewing machine, and singing a well placed number for it. He was natitily dressed in a dark striped white flannel suit, straw hat, white shoes and fancy pattern in silk, pretty white costume and hat.

The act followed a pair in pink accordion pleated "clingy" gown, shoes and stockings to match, with a gracefully executed bit of dancing that was well received, while the Wheeler party changed to evening suit and "top" hat, and followed her with "Somebody's Coming to My House," and finished with a loose-jointed dance that showed him to advantage as a clever performer.

Then he discarded the skyplece and, with both wearing evening dress, Wheeler and Miss Wilson made another pretty change to white accordion pleated dress, with an insertion of lace at the bottom of the skirt, when

CHICAGO NEWS

ADVERTISEMENTS AND SUBSCRIPTIONS RECEIVED AT WESTERN BUREAU OF NEW YORK CLIPPER, WARREN A. PATRICK, WESTERN MANAGER, 505 ASHLAND BLOCK, RANDOLPH AND CLARK STREETS, CHICAGO.

CHICAGO, Monday, Aug. 11.

Another short lull is again noticeable in the season's theatrical activity, which will continue until Aug. 25, the opening date of a number of Chicago playhouses with new attractions.

At the Auditorium, the Drury Lane melodrama, "Within the Law," will be seen on Saturday, Aug. 20. The event is of interest in that it marks the first attempt of years to revive interest in this city in the popular old time form of amusement, the melodrama, also in that the presentation comes as one of the most lavish and spectacular efforts in the history of the American stage.

With the coming of "The Whip" we will have two illigitimate in Chicago theatres, Margaret, in "Within the Law," at the Olympic and Marie, in "Cousin Kate," at the Illinois exists between them. The English Miss Illington has long been acting in London.

The long list of plays in which she has been acting including: "The Duke of Killikrankl," "The Bondman," "The Strongest Sex" and "Mrs. Bill." Margaret was born and reared in Bloomington, Ill., under the name of Maude Light, which was changed when she went on the stage under the management of Daniel Frohman. Since then, she has enjoyed a meteoric rise to fame. At the Olympic where she has been playing the last two weeks in "Within the Law," audiences which have filled the house to capacity at practically every performance, have been testifying to the triumph of Margaret, as the ill treated heroine. Extra matinees will be given on Thursday in addition to those on Wednesday of every week. At the request of Bloomingtonites, one thousand seats will be set aside for them to witness the work of their daughter. Two changes have been made in the cast. E. W. Dresser has been replaced by Curtis Cooksey, in the part of the sleuth, and Bernard Randall has surrendered the part of the stool pigeon to Fred Somers.

"The Elixir of Youth," which opened at the Cort Theatre on Aug. 2, is to continue at that place.

"The Tik-Tok Man of Oz" began the last two weeks of its engagement at Cohan's Grand. "Stop Thief" will follow.

"When Dreams Come True" closed a phenomenal Summer run, Saturday, Aug. 9. William Hodge will soon bear down upon the Garrick in Lawrence Whitman's comedy, "The Road to Happiness," in which Mr. Hodge will undertake to present a Scotch character. He becomes enamoured of the lovely daughter of the Hoosier village's richest citizen, and the "Road to Happiness" is because of his interest in her. In the company are, Ida Vernon, Gertrude Ellis, Hedda Fulton, Elizabeth Baker, Merle Haynes, William McVey, Adin Wilson, George Lund, B. A. Hoerty, Taylor Carroll, Frank Melville, A. C. Contts and others.

"Little Miss Brown," which opens the dramatic season at the Princess Aug. 24, has only one purpose—to incite laughter. It is purely American in motive and treatment. The three acts, with five scenes, are all laid in a hotel. Madge Kennedy has the title role. Others of the cast are: Ned Sparks, Albert Brown, Sidney Macey, Jean Newcomb, Theresa Maria Segee, Lucille Tom Lemonier, Elsie Hitz, Rae Bowden, John Bowers, Rexford Burnette, Douglass Joss and Charles Stanley.

The stage of the Illinois is undergoing extensive alterations in preparation for the opening attraction on Sept. 1. "The Lady of the Slipper." The cast will include Elsie Janis, David Montgomery and Fred Stone. These artists are all favorites with the local theatregoing public, and have been responsible for their performances of "The Slim Princess" and "The Red Mill."

Rehearsals have developed the fact that Henry Blossom has made no radical changes in the structure of "The Texas Steer" in fashioning the famous Hoyt comedy into "A Trip to Washington," for the re-dedication of the re-built La Salle.

AMERICAN MUSIC HALL (Samuel P. Gerson, mgr.) is dark.

AUDITORIUM (B. Ulrich, mgr.) is dark until Aug. 30, at which time "The Whip" will be presented.

BLACKSTONE (A. G. Pitou, mgr.)—Fiske O'Hara, the singing actor, is featuring a new play from the pen of Augustus Pitou, the author of the Chauncey Olcott successes, at the Blackstone this week. It is called "An Old Dublin," and includes Madge Tyrone as the star's principal associate.

CORT (U. J. Herrmann, mgr.)—The Cort has entered upon its career of the new season with "The Elixir of Youth," a farce comedy by Zellah Covington and Jules Simonson. The play was announced a success for nine consecutive weeks at the Burbank, in Los Angeles, when presented there by an Oliver Morosco stock company, although several of the Chicago critics do not agree with the fer West version point of view.

FINE ARTS THEATRE (Albert Perry, mgr.) is dark.

GARRICK (John J. Garrity, mgr.)—Joseph Santley, in "When Dreams Come True," closed Saturday night, Aug. 9. William Hodge comes to this house for a stay in his glimming Monday evening, Aug. 25, in his new comedy drama, "The Road to Happiness," a play full of good cheer and optimism.

GEORGE M. COHAN'S GRAND OPERA HOUSE (Harry Ridings, mgr.)—"Stop Thief" will follow "The Tik-Tok Man of Oz" at this house Aug. 25.

ILLINOIS (W. J. Davis, mgr.)—This house will be dark until Sept. 1, when "The Lady of the Slipper" will arrive as the first of attractions.

McVICKER'S (J. G. Burch, mgr.)—McVicker's has started its season of popular priced vaudeville with a grand flourish. Judging from its sister playhouse the Colonial, it is in line for a most prosperous season. It is a continuous performance from 11 A. M. until 11 P. M., with the same prices of 10, 15 and 25 cents, although it is not split week billing.

OLYMPIC (George Warren, mgr.)—"Within the Law" is enjoying tremendous business.

POWERS' (Harry Powers, mgr.)—Faenie Ward, in "Mme. President," will arrive at Powers' on Sept. 1, for the first presentation of the year at this place.

PRINCESS (Wm. Roetger, mgr.)—"Little Miss Brown" will be on view at the Princess on Aug. 25. Pictures are being shown at present at Capt. Scott's Antarctic Expedition.

STUDEBAKER (Sam Lederer, mgr.)—In all probabilities "Oh! Oh! Delphine" will be installed here on Sept. 1.

PALACE MUSIC HALL (Mort H. Singer, mgr.) is dark until 25.

COLUMBIA (E. D. Woods, mgr.)—Ed. Lee Wrothe and the Ginger Girls closed Saturday, 9. The house will be dark for a short period.

FOLLY (John Fennessy, mgr.)—The Empire Girls will re-open with the Midnight Maidens 17.

STAR AND GARTER (Dick Rider, mgr.)—The American Beauties, featuring Charles Ledegar, 9, for the first show of the new season.

IMPERIAL (Klimt & Gazzolo, mgrs.)—"The Shepherd of the Hills."

VICTORIA (A. Spink, mgr.)—"That Printer of Udell's."

CROWN (F. C. Carruthers, mgr.)—Opens with vaudeville 18.

COLONIAL (George Harrison, mgr.)—This week's star attraction at the Colonial Theatre is "The Great Lala Selbini," who comes here direct from the English music halls of London, Eng. The complete bill, beginning to-day, is: Lala Selbini and company, Gary Owen and company, Felix Doyle and Riley and O'Neil Twins, Beginning Thursday, Lala Selbini and company, Harry Holman and company, in the three-act farce-comedy Beaumont and Arnold, late of "A Modern Eve" company; Lillian Shiel and company, presenting "Kid Hamlets;" Barns, Brown and Burns, a circus act; Selbini's Band, and the Topical Review.

McVICKER'S (J. G. Burch, mgr.)—Before setting sail for the Comedie Comique cafe in Paris and England, Gene Greene plays his farewell week in America at Jones, Linick & Schaefer's McVicker's this week. Two new and other numbers are: Marco Twins, "The Long and Short of It," Marie Stoddard, "Dainty Vaud Comedian;" Murcena and Delton Brothers, an athletic surprise; Flo Adler, comedienne; Ward and Wilson, "Two Boys at the Piano," and Oliver Ormando Troupe, Boyle Woolfolk's Orchestra.

GARAT NORTHERN HIPPODROME (F. C. Roberts, mgr.)—The Great Northern Hippodrome will open its next season with Ed Kelly, the "Big Chief" minstrel, as the headline feature of the bill for the week beginning Aug. 25, showing himself a prince of India, presents a number of feats of magic and illusion. A large company assists Ben Dixie, the colored boy, will exploit Heiforda, an acrobatic couple; the Bedini Brothers, musicians; Billy Dale and Brothers, jugglers; Charles-Hotlodge and company, in "The Honeymooners;" Cornelia and Neil Rose, dancers; Lawrence Morrissey and Burt, Arthur Deming, the mimic; Great Monahan, skating wizard; Charles Ledegar, in the Two Specks.

MAJESTIC (Lyman B. Glover, mgr.)—Headline honors at the Majestic Theatre this week, are shared by three attractions. Marie McFarland, who has been singing in grand opera and vaudeville, will sing "Sweet Mary McFarland;" Jack Wilson Trio, and Joe Welch and company, in "Impressions." The McFarlands are heard in selections of the favorite melodies from famous operas. The Jack Wilson Trio is a favorite act attraction with vaudeville patrons, are seen in two new selections, which they bring. Welch brings a fund of jokes and stories. Sydney Jarvis, who popularized "Oh, You Wonderful Girls," in "The Whirl of the Town," has joined hands with Virginia Dare, and makes his first vaudeville appearance with his partner. Miss Dare has been prima donna in their international specialties.

PAT CHAT.

EDITH CLIFFORD MARRIED.

Edith Clifford, singing comedienne of merit and very pleasing appearance, formerly western and Western showdom, has become the better half, so to speak, of Jack McNamara, Mr. McNamara is head of the team, Black and Atkinson, while Miss Clifford is well known as a single act. Their marriage, which took place on a time, and playing Nov. 30. They will work together.

NEW THEATRE FOR SOUTH SIDE.

A new $100,000 playhouse will add to the South Side amusement resorts for the next season, beginning Aug. 25, when the Folly's week vaudeville, booked by the Western Managers' Vaudeville Association. The new playhouse is a "regular" place in every feature, having a distinct style from other South Side playhouses, and will be conducted in the height of fashion. The prices of admission will be 10, 20, 30 and 50 cents. The new house, which is to be managed by James A. Weinberg, is located at Thirty-first Street and Indiana Avenue, and has a seating capacity of 1,500.

"NEW BURLESQUE."

"Miss Nobody from Starland" will be a burlesque show this season, under the management of Mort H. Singer and Jay Hunt. The company left here Aug. 6 for St. Louis, where it began its season's tour. Only Kenner is retained as is Charles Horn. Harry Stanley takes the leading Juvenile role. Other principals are: Nemarkey Allen, Billee Hill and McConnell Sisters. Charles F. Donahue is manager of the company.

THE cast engaged for "Oh, Look Who's Here!" is: Jim and Bob Fulton, Charles Wills, Alice B. Hamilton, Arthur Rowland, Jackie Tellman, Ruth Tellman, Merlon Maxwell, Babe Annesse, Nellie Kempton and Ruth Powell is putting out the show.

Law Catchem's "Broadway Reception" opens Aug. 18 at the Princess, at Nashville, Tenn. The rehearsals indicate a fine show. Mirth Carmen tops the bill with Law, and some of the other principals are: Ines Girard, George Kind, Bob Stanley and Bob Shelton.

PROVOL returned to Chicago recently from New Orleans, where he appeared for a fortnight at Spanish Fort Park Theatre. During his stay at that amusement place a terrible storm came up, frightening the crowd so badly that six were injured in a rush for the stage, looked upon as a point of safety. Provol was coming on to do his act when the excitement started.

PAUL HENRICK completed his steenth tour of the Hamburger houses last week. He has been playing for the New York & Western Agency the most of the time for the last two years. He is regarded as one of the best baritones now singing in Chicago theatres.

HALTON POWELL will manage the new Majestic Theatre, in San Antonio, Tex., which will open about Sept. 15. He was at Little Rock until the Capitol was destroyed by fire. He then went to Jacksonville, Fla., where he owns a citrus grove. He is now in Chicago renewing acquaintance with his many friends.

OLLIE YOUNG AND APRIL opened for the W. V. M. A. last week at Duluth, Minn., for a short week, arranged by James B. Mc-Kowen.

BRANTFORD AND ONSTELL played Electric Park, in Waterloo, Ia., recently, and report a fine time. Tom says he could jump from the room of his hotel right into the river for a swim.

THE TWO LOWES returned to Chicago this week after a tour of the West and Southwest, direction of C. L. Carrell.

HALTON POWELL'S "Suspected Henry" is rehearsing in Chicago. Jack Trainor will be remembered as the principal comedian of Billy Clifford's "The Girl, the Man and the Game," last season. The show opens at Urbana, O., Aug. 18.

WALTER LINDSAY'S "The Red Bird" and its first showing at the Colonial, in Chicago, Aug. 3-8. It has a particularly good chorus.

HALTON POWELL'S "Oh, Look Who's Here!" will rehearse in Chicago, starting this week. Hal Johnson, the star, arrived here Sunday from Coldwater, Mich., where he spent the Summer.

"I SHOULD WORRY" played last week and is laying off this week, as the regular season has not yet opened. The first showing of this year's company was at the Empress Theatre, at Decatur, Ill.

CHARLIE HOWARD is spending her vacation at her home in Chicago, after a tour of the South-west.

MR. AND MRS. WALTER DE OSIA and daughter returned last week from a few days' stay at Muskegon, Mich.

JOHN H. THOMPSON, who has the Pastime, on Madison Street, will open a third Loop house shortly on State Street, between Madison and Monroe Streets, where pictures and entertainers will be offered.

JOHN B. RICHEY has bought the act of Edwin Ford and company, and Mr. Ford now starts out as a principal.

"THE CHOO CHOO GIRLS," with James Barrett featured, is a new act which opened this week.

JACK FOX, who booked acts last season for E. J. Delaney, is booker of the U. B. O., in New York, in way on his vacation.

THE Marshfield Theatre re-opened Saturday night, after a short Summer lay-off.

BESSIE ALLEN has gone West to open for Bert Lower.

LA SALLE AND WALSH are now at the Imperial, at Jacksonville, Fla.

HARLEQUIN AND CO. secured a big success abroad during the last two years, is back in Chicago visiting her folks. She gave a private performance for the Queen of Italy while abroad for the Duke of Argyle and the Princess Louise, and several foreign honors of that country. It is very likely that Miss Drew will be seen in Chicago's leading vaudeville houses shortly. Miss Drew was last in Chicago was for William Morris, at the American Music Hall.

JOHN A. HOENICH, orchestra leader of the Family Theatre, at Dixon, Ill., was a Chicago visitor last week, and reports that the taking of a record of the vaudeville acts he has played, and the number of people who attend the Dixon last week was 10,001. Hoenich was at one time leader at the Academy, in Chicago.

MADISON, Wis., Aug. 7 (Special to The Clipper).—Manager Orpheum Theatre: Extensive improvements and considerable art work, the Orpheum Theatre, which is under the direction of Alexis Lubin and the F. P. Wells Amusement Co., is one of the most beautiful vaudeville theatres in the West. Opening the season for this popular playhouse will open Monday, Aug. 18, with high class vaudeville, Harry J. Byrne, who will direct the affairs, with several first class amusement enterprises, will manage the house.

ROESCH AND CHILDRESS have their furnished apartment house going fine. They will open their theatre shortly.

THE Four Haley Girls were placed at the North American Park, Detroit, for the week Sept. 15, at Detroit for several weeks toward the East.

H. E. WATTEMAN, who has the Bijou and Elite Theatres, at Waukegan, Ill., was a Chicago visitor last week. He has a fine line of plays vaudeville at both houses on Saturday and Sunday of each week.

MANAGER Barr, of Barr's Theatre, at Cairo, refers promptly to the fact that his house remained open all Summer without changing its policy in any respect. Business has doubled, has been good, with the exception of a few very warm days.

WILLIAM JENNER, manager of the Marlowe, is hanging on about introducing Eleanor Caldwell to Chicago after her three years of success on Broadway.

CHARLES KORN returned Wednesday of last week from Waukegan, Ill., where she spent a week with her favorite attraction, the Four Marx Bros.

"KID HAMLET," a merry travesty, was produced at the Verdi last week, with a new person in the cast from last season' The act was as good as before.

ATTRACTIONS AFFILIATED WITH SHUBERTS.

Among the attractions under the managers affiliated with the Shuberts, which will be seen during the coming season are: "The Family Cupboard," McIntyre and Heath, in a revival of "The Ham Tree;" Lillian Russell, Anna Held, Emma Trentini, "High Jinks," "The Lady of the Slipper," "Come Over," "Kiss Me Quick," "The Bird Cage," Blanche Ring, Previous, Gertrude Hoffman, Polaire and Lady Richardson.

NEW SHOW AT COLUMBIA.

Hastings' Big Show opened this regular season at the Columbia this week. The company is headed by Sam Collins, a German comedian, who is featured as "Dan." The company is headed by the comedian Edgar Bixley.

"RICHELIEU" will be presented at the Crown, by Jacob P. Adler, the eminent Yiddish tragedian.

MARTIN BECK is due in Chicago this week, on a tour of inspection.

"COST OF LIVING."

The "Cost of Living" is the title of a new play shortly to be produced by Rowland & Clifford. It was written by William Anthony McGuire, whose "This Divorce Question" caused a big sensation.

"BILLY VAN" ALLOWS $2,700 ALIMONY.

"Billy Van," a comedian, paid his wife, Mrs. Grace Van Name, $2,700 in alimony under the terms of a divorce decree granted to her by Judge Honore. Van Name was accused of habitual drunkenness. Van Name did not contest the suit.

SAM BERNARD will resume his tour in "All for the Ladies" early in September.

JEAN WARD, playing the leading feminine role in "The Shepherd of the Hills," is a recent graduate of the "movies." She is a Chicago girl and studied in this city.

THE Bliss Parker Capt. Scott's Antarctic Expedition, as well as the lecturer, Mr. Hanford, will be rushed to the Pacific Coast at the end of this week to fill booking contracts made months ago.

TO STAGE "BATTLE OF LAKE ERIE."

A dramatization of the historic incidents of "The Battle of Lake Erie," in 1813, is in rapid progress, and will be staged in the Grand Rock yacht basin twice daily during the water carnival, week Aug. 16-24. The cast of characters will not be produced by mere mechanical devices, but by the use of real ships, to the number of nine, manned by 300 sailors and actors, and ship mechanicians, will manoeuvre in the yacht basin and in Lake Erie warfare. The ships are being re-constructed from barges, and when completed will bear a close resemblance to the men-of-war on Lake Erie.

FRED ZOBEDIE returned to Chicago on Wednesday of last week, and begins his season shortly.

TED MACLEAN, who was at one theatre in Chicago for forty-seven weeks playing under the direction of Ella Herbert Weston, is in Chicago.

ROY JONES will manage Talbott's Hippodrome, in Kansas City, formerly the Garden Theatre.

FRANK G. DOYLE left his office on Friday of last week to spend the week-end with his family at Delavan Lake, Wis.

VIRGINIA KIDDE YANKE, who is suing Gene Greene for $25,000 damages, played for the Stair & Havlin Circuit, Independent and Wentworth recently, and Manager H. P. Wayman says she is a clever actress.

MINNIE ANDREW'S "Society Sextette" is rehearsing here and will open shortly. It is a musical act with special scenery. Five ladies and one gentleman comprise the list of players.

FRANK G. DOYLE left his office on Friday of last week to spend the week-end with his family at Delavan Lake, Wis.

MERLO E. MOORE'S "Stage Dood Johnnies" began rehearsing in Chicago Aug. 11, and the season opens Aug. 18, in Detroit. From there the act goes to Detroit and Buffalo, and opens in New York Sept. 1.

ROSENTHAL ON ROAD.

BEN ROSENTHAL will become the traveling representative of J. C. Matthews, booking agent, of Chicago, on Sept. 1. Mr. Matthews is going to make a campaign for the mid-West bookings.

THE Northshore Theatre, built by Finn & Heiman, has been taken over by Bert Cortelyou, and will be dark.

MERLO E. MOORE'S "The Bachelor's Dream" opens Indianapolis, Aug. 18, and comes on Aug. 25 for the Western Vaudeville Managers' Association. Dan McCarthy has been engaged to play the bachelor, and Manons Maddison, Marie Mack, Bertha Munson and Vera Lynch will be "Dream Girls." All of them are fresh from musical comedy successes in Chicago. Miss Lynch is now with "When Dreams Come True," at the Garrick.

POPULAR TRIO AT NORTH AMERICAN.

Patrons of the North American Cabaret, and all roof gardens, will have a most supreme pleasure of witnessing for the last two weeks of the season, while appearing at the dancing trio, consisting of Donald Kerr and the Kennison Sisters. This threesome may be seen performing while the orchestra is playing trio, consisting of Donald Kerr and the Kennison Sisters. This threesome may be seen performing while the orchestra is playing their hard work is noticeably marked with unchallenged talent. Together with "The Pink Widow" tabloid company, they are now arranging to open on the Orpheum time at Memphis, Tenn., after a short sojourn to New York they will return to the North American.

W. M. BROWN CALLS.

W. M. Brown honored THE NEW YORK CLIPPER with a call and while discussed briefly the situation of the Progressive burlesque wheel. Mr. Brown is advance representative for the Monte Carlo Girls for the coming season. The show, which has Harry Welch for a comedian, will open Labor Day, 25 at the new house on Sixty-third and Halsted.

GENE GREENE DEFENDANT IN SUIT.

Nothing further has developed in the suit filed against Gene Greene in the Municipal Court, for $25,000 of alleged breach of promise, by Virginia Kidde Yanke, a singer. She alleged she was introduced to Gene Greene March 21 last, by Bernard Adler, the song composer, and Greene proposed proposed marriage and she accepted him. Greene's first wife obtained a divorce Feb. 20, so that the marriage with Miss Yahnke was to take place some time in October. But are, here with Gene Greene, will show how he married a girl named Harriet Kleisendorff; in Evansville, Ind., last week. Thus the suit is the result. Gene has not made a statement public, although his sister emphatically denied that he had married again.

CHARLIE STRAIGHT, Gene Greene's accompanist, it is said will marry Virginia Kennedy, of the Chicago offices of Jerome Remick & Co., some time this month.

ADELAIDE HERRMANN SUBS.

Adelaide Herrmann is trying to prevent Felix Kretzebaan, Herrmann's nephew, from billing himself as bearing that relation to the great magician. She has also entered suit against him for $500 claimed to be due her.

CURZON SISTERS HERE.

Curzon Sisters were in Chicago last week, having some trouble about adjusting the difficulty with their husbands' lawyer, a sister attorney in the law case with the late Jack Sutton.

JOE HOWARD MAY CHANGE PLANS.

A large theatre in Chicago is coaxing Joe Howard to open his new "Honeymoon" there and leave the Whitney Theatre in pictures. He is reported to be considering the proposition.

BUTTERFIELD'S MICHIGAN HOUSES ALL OPEN.

At of the W. S. Butterfield houses in Michigan opened Aug. 10, opening the season with "Cousin Kate," followed by Halton Powell's time will be Halton Powell's "Hello, Bill," which starts at the Majestic, at Port Huron, Mich., Aug. 17.

E. L. GOLDSTON, formerly manager of the Grand, at Oshkosh, Wis., was in Chicago Saturday. He will manage the Chatterton Theatre, in Bloomington, Ill., which opens late in August.

THE Academy, in Chicago, will open Aug. 18, with vaudeville, once more under the management of Tom Carmody.

Among acts now on the Butterfield time are: Kelso Bros., Guerro and Carmen, Three Collegians, Grimm and Gilbert, Wilton Sisters, Star Quartette, Clara Inge, Billy Brown, Chick and Chickiets, the Rosaires, and Five Melody Boys.

DOLLY DE VYNNE is putting on the number for Halton Powell's "Suspected Henry."

AMONG acts playing at the Alfred Hamburger theatres this week are: Thompson, Cooper and Thompson, Van Hoven and Jackson, Tom Post, Laura Plastt, Alice Day, San Herman, De Vere and Fisher, George and Earl, Murdoe and Van Better, Amerose Hendricks, and Hayden and Goodwin.

MANAGER Barr has booked vaudeville for four days ending Aug. 40. The bill was Morales Trio, Shepard, Girard and Toolin; "The Four Justice," Kelly Sisters, and Great Henri.

CHARLES W. COLEMAN, one of the Alfred Hamburger managers, has been transferred again—this time to the Langley. Walter Johnson, another Hamburger manager, has gone on a vacation. E. D. Hopson, a third, is back from the South.

MINNIE ANDREW'S "Society Sextette" is rehearsing here and will open shortly. It is a musical act with special scenery. Five ladies and one gentleman comprise the list of players.

FRANK G. DOYLE left his office on Friday of last week to spend the week-end with his family at Delavan Lake, Wis.

VIRGINIA KIDDE YANKE, who is suing Gene Greene for $25,000 damages, played for the Stair & Havlin Circuit, Independent and Wentworth recently, and Manager H. P. Wayman says she is a clever actress.

LOU BRAHL, formerly principal comedian and manager of Minnie Palmer's "The Duke of Dorbrae," has been touring with his act for six weeks and cannot leave his room.

THE Stadium Trio opened on the Hodkins circuit last week, at Westwood Park, at Wichita, Kan. Fred Swift, the Showman, and Ver Valin and company, began the tour at Springfield, Mo., All, Burke and Davenport started at Oklahoma City; Mullen and Herbert opened at Joplin, Mo., at the Jefferson Theatre, at Springfield, Mo.

WILLIAM KINDAL, who was "Uncle Tom's Cabin" shows are a dependable thermometer of theatrical conditions, got splendid returns from a week of "Cousin Kate" coming to Chicago, and so a good season may be expected. Kibble's show opened at the National, Cincinnati, with business in July 27, but the day was very warm. The rest of the week was good, and was the best week's of splendid business at the imperial, Chicago.

IN SPITE of the bright outlook in "one-night stands" the conditions are going out. Harry Sheldon says the number of towns going to the small cities is less than last season. Several routes for such shows have been cancelled recently owing to the fact that the expense estimates are turning to vaudeville or tabloid.

ROBERT HILLIARD had "The Little Lost Sister" re-written for Ed. Rose, and the show will open Aug. 28 at Peoria, Ill.

KLIMT & GAZZOLO have three shows in rehearsal: "Life's Shop Window," "The Speedwriter" and "Mrs. Dividkes." J. WILKIE RUSK, of the Rusk-Blabee Stock Co., at Auburn, N. Y., was a Chicago visitor last week.

JACK NICHOLSON opened "The Call of the Heart" at the American, in St. Louis, last week.

ROWLAND & CLIFFORD'S "Romance of the Underworld" is now in rehearsal, and their new one, "The Cost of Living," starts rehearsals Aug. 14.

HALTON POWELL, formerly of Spofford & Powell, and Powell & Cohen, is a tabloid producer this season, counting on a big show.

"LAZY BILL," in which W. B. Patton is starred, is nearing its fifth month.

TABLOID TATTLE.

"THE LITTLE HEIRESS" begins rehearsals shortly.

"A KNIGHT FOR A DAY" failed to please at Kilmer's, Saginaw.

"THE RED BIRD" had its first showing in Chicago, Aug. 3.

"THE TIME, THE PLACE AND THE GIRL" pleased at the Miles Theatre, in Minneapolis.

"THE Time, the Place and the Girl" opens at the Pantages time Aug. 11, at Edmonton, Can.

WILLIE DONNELLY will be featured in "The Military Girl," which opens the season in September.

AMONG those players engaged for Halton Powell's "Hello, Bill," are: Frank Jones, Harry Knapp, Jr., Herriene Rogers, Jack Lyons, William H. Woodside, Michael Carroll, Charles Mannon, Helen Hunter, Salome Park, Alice Niles, May Friel, Gertrude Campbell, Helen Grey and Nellie Morrison.

EARL PEARSON, of Mack & Pearson, in vaudeville for seasons past with girl acts, reached Chicago last week, and will be featured by Halton Powell, in "The Runaways."

"LOWER BERTH 13" opens its season at the Grand Opera House, Aug. 25, this week.

LEWIS AND LAKE have toured the U. B. O. time South with three different vehicles, and have a fourth in rehearsal.

ZEB ZABOW opens his season Sept. 1, at Rock Island.

TERESE MILLER has withdrawn from "The Girl from Dublin."

MAY TAYLOR is with "The Red Bird," which opened its season at the Grand (Thirty-fifth and Archer).

JACK M. Lewis left "The Seminary Girl" Aug. 3, at Virginia, Minn.

HERE TO $14,000.

There is truly nothing unlucky about Friday for Florence Barr, who on Aug. 5 fell heir to $14,000, left by her uncle, Mr. Lightbill, of Boston. On the same day she received account that time from Frank O. Doyle, opening in Indianapolis on Aug. 18. So that Friday for Miss Barr was decidedly eventful.

Miss Florence was formerly of the team, Barr and Evans, and is now working a single, although she has numerous new projects in view for the coming season.

WHEN IN CHICAGO
ARTISTS, AGENTS AND MANAGERS
Are Cordially Invited to Make
Headquarters at the Western Bureau
—OF—
The New York Clipper
In the Heart of the Rialto
505 Ashland Block, Cor. Clark & Randolph
PHONES | CENTRAL 5640 / AUTO 44-321
If not convenient to call, MAIL ROUTES AND NEWS ITEMS. HAVE YOUR MAIL SENT IN OUR CARE.
THE NEW YORK CLIPPER is not conventional. It is original, aggressive, impartial, reliable, and above all, IT HAS A CERTAIN originality AND DISTINCTIVENESS WHICH PLACES IT IN A CLASS BY ITSELF.

The Theatrical Lawyer
EDWARD J. ADER
Business and Domestic Troubles.
ADVICE FREE. 1658 Otis Bldg., Chicago

BEEHLER BROS
CHICAGO'S LEADING VAUDEVILLE REPRESENTATIVES
103 WEST MONROE STREET.

IF YOU WANT A SURE-FIRE "RIOT" FOR THE FINALE OF YOUR SHOW, TABLOID OR ACT, GET THE BIGGEST HIT IN THE COUNTRY IN

"I'M GOING BACK TO CAROLINA"

GREAT DOUBLE VERSION. ORCHESTRATIONS IN EVERY KEY

WE HAVE SEVERAL NEW MANUSCRIPTS THAT WILL BE READY TO RELEASE AUG. 15 TO OUR PROFESSIONAL FRIENDS

HAROLD ROSSITER MUSIC CO. NEW YORK OFFICE: 228 West 46th St. CHICAGO " 145 N. Clark St. SAN FRANCISCO " Pantages Bldg. TOM MAYO GEARY, PROF. MGR.

VAUDEVILLE IN CHICAGO.

ABARBANELL'S VAUDEVILLE ENTREE—ENTERTAINING BILLS THE RULE AT THE VARIOUS HOUSES.

(Special to THE NEW YORK CLIPPER.)
CHICAGO, Saturday, Aug. 9.

MAJESTIC.

The show at the Majestic this week was a noteworthy one from various standpoints. First of all, it was a most laudable and commendable variety performance from first to last: second, it marked the initial vaudeville appearance of Lina Abarbanell, a prima donna of great favor in the realm of musical comedy, but now to the vaudeville patrons; third, it contained a novelty among novelties, a travesty called "More Sinned Against Than Usual." The latter filled the continual hue and cry for something new, something different: Miss Abarbanell's for something different: Miss Abarbanell's debut was triumphant, exultant and victorious from every point of view and elicited warm applause; the whole show was great.

From the moment the curtain arose Miss Steele was present the proper "punch." Lucie Valmont and Jack Reynen, both possessing a good quality of voice, injected a lot of life in a reproduction of Millet's masterpieces, singing through a day's work in the fields for us from the "Morning Prayer" up to the "Evening Prayer." It was realistically staged, correctly acted and prettily sung, parts being evident and others in solo. The affair started with the "Morning Prayer," followed with the "Rising Sun" song, "Sowing" song, "Field Work," the "Drinking" number, and finally the "Evening Prayer." Following which bells were used, adding to the atmosphere. The pair were extended a hearty hand, and really comprised an exceptionally competent opener for the program.

Andrew P. Kelly is Irish through and through, from his name to his dialect and clothes. He programs his act, "Casey and the Lion," but that is neither here nor there, for it is a straight monologue full of dry Irish humor and brogue, new and old, interesting and otherwise. Mr. Kelly found little difficulty in portraying the character, and must have proved a delightful entertainer for the lovers of old "Erin," otherwise he was an ordinary monologist with ordinary stories. His work caused a laugh here and a laugh there, but very seldom did everybody laugh together, and so it was not until the close that we learned from the applause how much he was appreciated. Mr. Kelly could easily have taken the encore which he passed up. It was all clean and wholesome to listen to.

The Three Collegians have improved wonderfully since we saw them quite some time ago, when they had newly advented into this sphere. They have lost the major portion of their amateurness and the formality with which they are imbued when instructed and coached for the college dramatic shows. And these boys are real collegians, too, coming from Ohio, and proudly displaying their fraternal badges upon their bosoms, as the cliches it. They have arranged a good act, each of the three getting a chance to display his talent, Eddie O'Dare doing a big hand for his fine work on the piano, Frank F. Crumit making all the girls crazy about him with his fetching way of singing "When It's Apple Blossom Time in Normandy," and Jack Sherwood giving an excellent exhibition of Indian club swinging and classic dancing. Mr. Crumit is fat, jolly and exceedingly natural, and the trio went what might easily be termed "big." It was especially appropriately staged.

We knew that Maude Lambert and Ernest Ball would be the last word in singing and ment, and they did not disappoint us, except when they would not come back and give us more after a long and exacting round of applause. Mr. Ball is a popular composer of considerable note, and played and sang his own selections for us in such a scintillating style that we would have been satisfied to listen to him the rest of the evening. At least, we thought so until we got a glimpse of Miss Lambert and heard how she sang, and then we knew that we would have to have them both to make it complete in its entirety. Miss Lambert is a continued vision of delight, making three changes, each one seeming prettier than the other, until we were so mixed up that finally all we knew was that we simply loved her and her manner, no matter whether she was arrayed in gingham or attired in the costliest silks. In spite of her effective creations it was her personality that we liked, a personality that neither cosmetics nor cost could improve. And the way she sang was enchanting in the true sense of the word. They closed with singing "On a Good Old Time Street Car Ride," and excited us very, very agreeably. They were forced to take home innumerable.

Professor Otis Oliver, court violinist to the King of Spain, is a spellbinder. He seems to possess some superhuman art or trick of sorcery. His programmed repertoire included "Souvenir de Moscow," by Wieniawski, and "Serenade," by F. Drdla, besides two encores. Professor Oygi's work flavored of opere art and distinct quality. No one challenged his ability, but instead applauded violently. It was a great acquisition for vaudeville.

A most exhilirating travesty is that of Everett Shinn's, entitled "More Sinned Against Than Usual." It was acted in an artistic manner by Angela Ogden, Erville Alderson, Frank Ogden, John Fleming, Dick Lynch, W. H. Ferris, Brice Kennedy and others. A truly laughable burlesque of moral melodrama from the standpoint of details, novel and different for modern vaudeville, and a good act in all regards. It was well liked.

Despite the ability displayed by artists up to this point, all bowed before the inimitable, delightful performance of Lina Abarbanell. Many prima donnas of musical comedy have appeared before us of late in vaudeville, but none as captivating as Miss Lina, artistic, simple, graceful, conformed exclusively to not one, but a collection of skillful powers. With a voice of superb caliber, manners that compel charm and admiration, personality of magnetic attractiveness, this musical comedy star entered triumphantly and exultantly the realms of the two-a-day. She was applauded and applauded, singing in German and English, pungent and piquant with charm.

The successful entertainment was closed with Alexander Brothers, undisputed world's champions in ball bouncing. The boys appeared at the Palace in the center of the program not long ago, and more than made good their imminent position. Their act was reviewed at that time. They scored equally as well on the Majestic bill.

COLONIAL.

The usual good show again popularizes the Colonial playhouse for this week. Johnny Ford, of wide repute, and the duo of the original Four Fords, may be called the headliner for the week with frankness. His work is lifted immensely and he accepts more collective applause than any of the remaining six acts. Another act of high calibre and refinement is that of Lillian Steele. Miss Steele is the daughter of the former assistant manager of the Colonial, during the time that house was under the policy of Klaw & Erlanger, and in this week's making her first appearance before a vaudeville audience. She possesses a remarkably fine soprano voice, over which she has perfect control.

A desirable number for this class of amusement is A Country Choir, with Grace Cameron, three ladies and a lead comedian. The act is not a new one by any means, having been seen the past season on S. & C. time. It is practically unchanged since then. It contains a modicum of real merit, excepting, perhaps, the "rube" comedian, who is responsible for practically all of the comedy, which he handles excellently. His characterization was above reproach, as was also his make-up. The remainder of the cast share in the honors by solo work and dancing. It makes a very likely act, and the kind that always appeals to a vaudeville audience.

A. O. Calders and company (gentleman and lady) devoted their time to a little bit of everything, juggling, card tricks, magic, balancing, etc., but it is well worth while, although could be presented in a much more tabloid fashion. It seems a bit disjointed and loose throughout. Also it might be well for the gentleman in the act to confide his manipulative tricks which he can handle without fumbling. We have reference to the solo trick. Outside of using up two to balancing, nothing new or original was put over, and it closed with a trifling kind.

The Four Mori Brothers and Dancing Twins accomplished would be next to impossible, for this was nothing more than a general speed house of the first degree. Its principal feature was its grotesqueness, the long and the short of it, for the one is a dwarf, the other indescribably long and lanky, but making an excellent contrast when the two declined to do so. Jim Marco being well known for his capacity in that direction. Surely these two acrobats have more ability than simply to roll each other around on the floor and go through the meaningless motions of it.

The Three Amerces, acrobats, have a good turn. Their work is neat, accurate and industrious, and there is no stalling. It is true they present nothing different from myriads of other acts in the same genre, but what they do accomplish is faultless. The comedy, as usual, was not worth while mentioning, and we shall dismiss the space.

The Three Dierickx Brothers put over their affair in Dutch fashion. Clean-cut work of strength, strong arm work and various formations comprise the attractions. The act is a welcome one to their houses.

As we said before, Johnny Ford "cleaned up" with his magnificent display of dancing powers. There is only one mediocre feature about Mr. Ford's work, and that is the fact that he attempts the art of telling a story. The more he sticks to dancing the better he will succeed, for his dancing and steps were well applauded. Mr. Ford is assisted at the piano by a very competent young man, whose name, unfortunately, is not revealed to us, but whose work was great. This master of ceremonies was also at Chicago when the Eva Tanguay show played at the American Music Hall, and he has not changed a single mannerism or note since that time. But it is still good for a long time.

Lillian Steele's work was as refined and cultured as those words are capable of implying. For her first appearance she handled herself admirably well, with a poise and presence of one old at the business. But above all Miss Steele's greatest charm was above all Miss Steele's greatest charm was her voice for vaudeville of this calibre, but one that any prima donna might well be proud to claim. Her selections, besides, also introducing "Happy Little Country Girl" were of a higher class and calibre than with variations.

Her art and talent, a fact which no one will dispute. It makes an excellent announcement to any vaudeville manager. It appeals to the true class of music lovers.

McVICKER'S.

McVicker's opened this week under the direction of Thomas Q. Schaefer, marked by the innovation of bargain prices and a good, solid bill. Everything went off without a hitch from the first moment. After witnessing the packed house and the long waiting line on Monday afternoon, somewhat casually remarked to Aaron Jones: "Looks pretty good, Jones, I'll say it does." Jones replied: "Well, you see, the Colonial really surprised me with its meteoric success, until now this crowd out here is simply filling expectations. I would be disappointed were it not crowded to the limit."

Two shows and re-filled the theatre all week long, until the turnstile registered an enormous record.

The inaugural bill was made up of standard vaudeville acts, including a number recently seen at the Colonial: Bush and Shapiro, Mlle. Ameta, Jewell's manikins, Amelia Bingham and company, Quaries and Nash, Alls Ti can Hoo Loos, and Ernest's Polar bears. Mr. Bingham's act was simply fine, and that's all. They are all good, clean, wholesome acts, and make a splendid program for the *premier* mode in the vaudeville theatre. The acts mentioned above have all been fully reviewed in the Issue of the New York CLIPPER.

A number of professionals not on the program visited the house during the opening performances, among whom were Adelia Rowland, of "Modern Eve" fame; Tom Quigley, Lee Alstyne and the Leos Brothers, Johnny Ford and others.

With McVicker's, this trio now control Colonial, Wilson, Whiard, Crown, Star, Orpheum, Lyric, Premier, Bijou Dream, the Gem and various others, all acquired in a remarkably short time. Their motto must certainly be "Watch Us Grow."

GREAT NORTHERN HIPPODROME.

At the Great Northern Hippodrome manager Eberle again furnished seven acts of pleasing and wholesome entertainment. An abundance of variety, with a liberal display of talent.

An attractive dancing number was that of Locke and Wolfe, who showed us the true forms of the Tango, Texas Tommy, Hesitation Waltz, et cetera. It would do well, however, for these two to open with a fast number instead of the waltz, as that would lend impetus for the rest to follow. As it was their waltz number received merely a mite of applause instead of the appreciation which was due. The other dances, the faster dances, more vivacious and animated, hit the audience in a better spot, as it always does at this class of house, and they were considerably more liberal with their applause. The couple worked hard, were costumed neatly, and proved desirable artists in this line. Of late, vaudeville has been flooded with acts of this nature until they have lost their reputations of being a feature on a bill. They are all alike, for there is only a limited supply of real dancers to interpret; naturally it is like a circus, se one and you have seen them all.

Dayton, Hahn and Burton, three gentlemen singers, make a good combination. To begin with, they have been put over the vaudeville, and that is one essential which a large percentage of variety singers, nowadays, do not possess. Popular songs are put over with a vengeance by this trio, and they were appointed perhaps more than any other number on the bill. A third of the act sang a solo, introducing three distinct voices, a rare and unique combination of voice ability. After pleasing solos by the other two, the act closed with "Carnival Time," which called for an encore. Probably the most noticeable fault was the fact that they do not work well together, while the entire affair was a bit stiff. Not that this point detracts to any extent, but that it would improve it greatly to work it oiled up a bit.

A delightful display of crayon drawing and oil painting was furnished us by Harry Royal. Mr. Royal besides painting excellent scenes, drew a few caricatures while working, which did not leave him devoid of humor. He worked fast, and was enjoyed immensely, judging from the hand. There is, however, room for improvement in the way the act is presented. A few frills in this regard would aid in the effectiveness.

The program also contained a good novelty act of Watt in the Moscaro, a family consisting of two ladies, two gentlemen and a male juvenile. Besides being novel it was a nor above it, for it consisted of feats different from the regular run. There was also a bit of dancing.

Although Fondilier, introduced nothing new to us in the way of juggling, yet what he did accomplished was done in faultless style. We felt that he was sure of himself, and he did not disappoint us. In our great surprise, he switched in the middle of the number, from juggling to playing the accordion, which did not lessen his skill or assurance. The hand accorded him upon the close was very satisfactory.

The Bedini Prediti Troupe, an octette of Russian dancers, three ladies and five gentlemen, excellently costumed, were the only favorable commendation for their dexterous maneuvres in the Russian dances. The act is little changed since its previous performances in Chicago. It ranks easily among the superlatives of its kind.

Case and Rodgers' entertainment was very mild. In spite of their efforts, the result was not especially attractive. The patter was far from gripping, although the singing pleased. The time is too short, however, when the boys will have to acquire some new songs.

SUCH IS LIFE IN CHICAGO.

BY GAD.

A Tour of Cohan's Grand Opera House Building, Under the Personal Direction of Walter Zimmerman.

I stepped into the elevator from the theatre lobby and clutched an iron rail reposts for the best. I had heard evil reports concerning this elevator, and was not for the exigency of the occasion would have wired some excuse to my editor, feigning illness or baldness, or something. But the die was cast, and I was to make the mad dash to the point of highest altitude ever reached by man in Cohan's Grand Opera House Building.

"Going up?" inquired Walter Zimmerman, and banged to the iron-barred door. I shuddered.

Mr. Zimmerman, examined the starting mechanism, while I secured a still firmer clutch on my friendly iron rail.

"Yes," he answered mournfully.

"Don't look nervous," he continued."

"You—you, this Summer—just once."

And then it came to me in a flash. The Great Northern is to open next Summer in batting, but this Summer—and the answer was here. In fact, I was here. I was Summer!

He plunged something, there was a sharp click, and we began slowly to move—very slowly.

"I've had quite a few ball players ride with me," said Mr. Zimmerman, mach in the same tone of voice that a surgeon would use in performing an operation he had successfully performed. "Johnnie Evers, Joe Tinker and Ed. Walsh have been passengers of mine."

I thrilled. Look what had happened to them this Summer. What was my fate to be?

Abruptly I changed the subject.

"Don't you mean personal, Mr. Zimmerman, but there is an air of mystery about you, as though you were not at all sure of what you were about to say next.

He glanced fearfully around, and in a half whisper said: "Let me tell you. It was a darned elevator that gives you that feeling. I never know what it's going to do next. One day I actually went on the sixth floor exactly on schedule time, and arrived at the second floor nearly an hour and twenty minutes late, when, without any apparent cause, reason or provocation, it began to go about its business.

"Do you—do you think it's going to do anything now?" I asked.

"You never can tell," he replied dismally. Then in a cheery tone he cried, Fourth floor. Will Rossiter, Bill Taylor." And the car stopped.

I consulted my watch. We had made excellent time, consuming only a little over two minutes actual flying time from first to fourth floor. I was astounded.

"I'd like to see Mr. Rossiter," I said.

"So would I," he answered quickly. "I've been here over two years now and ain't seen him yet."

"Did he—was he over—"

"Yes," he interrupted. "Just once, about three years ago, I believe. And now, do say he's never been the same man since.

We started upward again, and I could not help but admire this man's cool nerve and daring.

Any special training required to operate this car, Mr. Zimmerman?"

"Why, I should say so!" he growled. "I started by running up and down one flight of stairs, then gradually increasing to two, three and finally the six flights, and now—well, if the car gets guy I stand a good chance of catching it before it makes the end of leak."

"And how did you obtain your situation?" I ventured. He laughed. "It was wished on me."

"I suppose Georgie Cohan has been a passenger," I ventured.

"Yes," he answered mournfully.

Again I thrilled. Georgie has declared he would never act again. And I, alone, held the key to his retirement.

"We are now approaching the sixth floor," he announced.

"Be careful," I urged.

"Want to get off?"

"Yes, I want to, but I've made up my mind to see the thing through," I grimly replied.

"All right. We'll go down."

And we did, without hitch or hinderance. No, I am speaking the whole truth. Without hitch or hinderance we arrived once more on the ground floor.

"You seem glad it's over," he said, as I made quick shift to feel the firm lobby under my feet.

"I am," I answered.

"Don't blame you, he smiled.

"If you don't like your job, why don't you quit?"

"I would only for one thing," he answered. "My boss don't come near enough to the elevator so I can."

A LITERARY digest, as fed us by a local writer: "Now is the time for the terpsichorean arabesque be promulgated in that midnight haunt of the muses, the roof garden." Of course where modern revelry mits, whitefronted and immaculate, among the terminals of Pan, gigantic vases and doted upon by the Graces, is the roof garden." Which, being translated, means that our city council le liable to put the kibosh on the cafe dansant at any moment now.

OUTING Norns.—Jerry Jarnagin has acquired the art of swimming. Someone measured the distance he swam at his initial attempt and found it to be exactly 200 feet—from surface of water to bottom of lake.

EDMUN ENNMAN, one of our favorite songsmiths, limps with one leg, but nobody ever caught him with his brains on a crutch.

HERBERT KERNE DOYLE has a discourse at the Sheridan Inn this Summer. "Short Dress Ball" inspired prolonged plaudits.

THEY recently tried to take moving pictures of a certain music publisher's office, and everything came out all right except that they couldn't get the professional staff in motion.

MOSS SHAVER writes.—A friend of ours tried for a good fifteen minutes to get connection with Central 1256. At last, in desperation he appealed to the supervisor. "What number you calling?" she asked. "Central 1256," he snapped. "We haven't any such number," she wearily came back, "but we've got one just as good. How will Central 1254 do?"

THERE days the average song booster's life is just one song contest after another.

Is come at last! Mayor Harrison has appointed ten women to serve on our police force. From now hence, no good looking male is safe on our streets. We exhale gratitude from every pore that we are not a handsome man.

WANTED, FOR THE
LESTER-LINDSEY THEATRE CO.
Under canvas. Leading Man, Leading Woman, Comedian, Soubrette with good Specialties. People in all lines. All must have good wardrobe and know how to wear it. Long season South. Must be able to join on wire. Salary sure. Make it right. Send Photos, which will be returned. Address LESTER-LINDSEY, Red Oak, Iowa. Wire LESTER LINDSEY.

WANTED
Clever Ingenue with Specialties, Woman for Character and Heavy, Clever Dramatic People
HARRY SHANNON, Sidney, O.

AT LIBERTY
TABLOID MUSICAL COMEDY PRODUCER, COMEDIAN
WITH UP-TO-DATE SHORT CAST MATERIAL.
Have over 150 bills, original, snappy, clean, up-to-date musical comedies, all successfully produced. Not old nigger acts. I play second comedy, eccentric and character roles. Plenty of personal wardrobe. Just finished five years (long stock engagements) in the South. Can give long or short shows for large or small houses. Have eight sets chorus wardrobe. Salary your limit. If you desire ability, experience and wardrobe, write. Don't misrepresent. Address FRED C. GRIFFITHS, care of CLIPPER, Ashland Building, Chicago, Ill. Stock engagement preferred, or will stage show for Circuit or high class Burlesque.

WANTED, FOR
HALL BROTHERS' SAN FRANCISCO MINSTRELS
Performers, Singers and Specialty People; Wire Act that does 2 acts; Good Dancers, Musical Act, Good Act for feature act; Musicians B and O; good Agent, not afraid of work. State all in first letter with lowest salary. We pay all. Hotel show. Address HALL BROTHERS, NASHUA, N. H.

JUST OUT!--NEW ACTS--JUST OUT!
"The Pullman Porter"—15 min. D. F. Monolog. "Two Little Fairies"—15 min. Ventriloquial Act, Irish in dialect; "Two Jays" 5 min. Acts for B. F. Vaude and don't miss my 5 min. Acts for B. F. Vaude, both Acts, $1.50. And each Dutch Team, Sister Team, Com. and Soub., B. F. and Soub., Straight (M. or F.) and Tramp and Straight and Girl. Also 5 min. Monolog for Male, B. F. Tramp, Irish Kid, Jew, and Old Maid. 50c each; 4 for $1.50. Cash or M. O. No stamps. Every Act named in this Ad. an original, up-to-date scream! Other material. Catalog and testimonials free!
MRS. MARY E. THAYER, 2100 Broad St., Providence, R. I.

WANTED, FOR
TOMPKINS WILD WEST SHOWS
Combined with Cooper-Whitby's Circus
GOOD CIRCUS ACTS
Teams preferred. Musicians, Cowgirls. Long season. Address as per route.

WANTED
STRONG CHARACTER MAN; SPECIALTY MAN, MUST PLAY PARTS; UNION CARPENTER; SCENIC ARTIST
State all particulars in first letter or telegram, as you must join on wire. Address FRED. CHAUNCEY, Mgr. CHAUNCEY-KEIFFER CO., this week, Rochester, Pa.; next week, Vandergrift, Pa.

RECENT ENGAGEMENTS THROUGH THE ROSSITER AGENCY EXCHANGE.

Harry Joyner, Ben Greet's Players.
Charles Sleard and Arthur Holloway, the 4th Maid Marian.
C. W. Richards, Violette Clifford, Mabel Gordon, Frank Carroll and George Shelton, Shannon Stock Co.
Louis Hashman, Ned Wolls and wife, and Joe Tranchemontagne, "A Night at Maxim's" Co.
Nellie Holland, Otis Oliver Players.
Virgil Pritchard and wife, Halton Powell Co.
Fred. Baldwin, L. E. Robertson, Arthur Moore and Janet Allyn, "The Thief" Co.
W. F. Byron, "Where the Trail Divides" Co.
Franklin Brodsten, Beck & Sheehan Musical Comedy.
Anthony Bless, Louis J. Pinelt Stock Co.
O. L. Hawes, Gilbert Shorter Stock Co.
Edward Ewald, Evanston Theatre Stock Co.
Margaret Dunn, Albert Hall's "Kid Hamlet" Co.
L. D. Holister, "A Romance of the Underworld" Co.
Curtis Cooksey, Margaret Illington's "Within the Law" Co.
Beatrice Gordon, Poulter & Welch Stock Co., Fort Worth, Tex.
L. H. McDonald, Edgar Murray Jr., Miss Shay, "The Call of the Heart" Co.
Jessie Bonner, Gilbert Shorter Stock Co.
Stock, St. Louis, Mo.
James Morton, Grand Theatre Stock Co., Chicago.
Jack O'Malley, Ethel Anderson, Harry Forrest, Geo. Moserell, Geo. Kenneth, Joe Singer, Nancy Lee Corwin, Mrs. H. Kenneth, "The Holy City" Co.
Lord Sables, O. D. Woodward Stock, Omaha.
Elisabeth Brower, Bruce Richardson & Co.
C. M. Holman, "The Missouri Girl" Co.
Jackson Barry, "The Girl from Mimmo" Co.
Robert Graceland, "The Great Divide" Co.
Frances Boyle, Wm. B. Patton and Marie Nerion.

OUT OF TOWN NEWS

Pittsburgh, Pa.—Within a fortnight, the attricals in this city will be in full swing every house is making ready for a "banner" season. Workmen are now engaged in cleaning and decorating the theatres, and Sept. 1 will see the regular season.

NIXON (Thos. F. Kirk Jr., mgr.).—For three more weeks the great master, Edison in moving pictures, "Quo Vadis?" presented by Geo. Kleine, will continue here. Business during the first week was capacity, in spite of extremely hot weather.

GRAND (J. F. Harris, mgr.).—The Harry Davis Stock Co. present "The Woman" week of Aug. 11. Helen Travis made her debut with this company Monday evening. Irene Cohero has made a big hit. "The Man on the Box" week of 18. Open-city business rules.

LYCEUM (E. Wilson, mgr.).—This is the first road show house to open the season. "The Wake Slave" being here 11 and week. The house has been thoroughly renovated and Manager Wilson promises many highly successful plays. "Freckles" next week.

CASINO (Henry Kurtzman, mgr.).—Newly decorated and looking fresher than ever, this house opened the season 11, with Ed. Lee Wrothe and the Ginger Girls. The ever popular Luella Morse has a principal role. Queens of Paris next.

ITALIA (C. R. Beanchett, mgr.).—Split week of 11: Broadway Minstrel Maids, Bobby Pender and Brother, Jack Correll and company, the Hastings, Musical Sipps, Flower and Rostyn, Baby Mildred, Jack Alvin, Lavelle, and moving pictures. Capacity business. Manager Beanchett has become very popular with patrons, performers and staff.

HIPPODROME (Harris & Davis, mgrs.).—Business week of 11: Max Gruber's elephants, the Hassmans, Taubert Sisters and Brother, Six Adalbins, El Rey Sisters, Ben's Circus, Minnie Kaufmann, Chicko, Three Escardos, Ben Beyer and Brother, Vaiveno and Lamoore, A. A. U. vaces, Hubert Dyer and company, Ostby's Bears, and moving pictures, attendance is estimated at 11,000.

KENNYWOOD PARK (A. S. McGregor, mgr.).—Bad concerts, dancing, bowling, etc., to good business. All concessions are doing well.

WEST VIEW (G. G. Mellis, mgr.).—Mr. Mellis's Band. Concessions doing excellent business. Dancing is very popular.

NOTES.—Managers Harry and Al. Mendel, of the motordrama, are being congratulated for the success of their booking. Records are being smashed daily by some of the world's greatest riders. The track is the best in the city. Stanley, Vandericery, Ayesult, Ungerland, Harding, Brescacker, Boerstler and others, present brilliant large crowds nightly. John H. Zimmerman, for many years manager of the Empire Theatre and later with "The Chocolate Soldier" Co., bills the place like a circus, and receives much praise for his work, which is bringing fine results.....Stage Manager Jerry Collins, of the Harris Theatre, is growing more popular every week. Jerry has the right idea when it comes to caring for the many wants of everybody. Be sure to look for him when you play the Harris.....Cecil Boyle, the popular young electrician of the Harris, writes us to having a big time in Bill for this week presenting a couple of weeks' vacation.....Fred Mansbach, the handsome property man of the Harris, left Sunday for New York City, for a couple of weeks' stay, after which he will be connected with the staff at the Nixon Theatre here, which will open Sept. 1. Freddie is very popular, and one of the best in this.....The New Victoria, a Gus Sun house, will be opened Labor Day. Three shows of high class vaudeville, at ten and twenty cents, will be given daily.....Wm. Moore Finch, the popular young dramatic critic of The *Pittsburgh Dispatch*, has been appointed director of the Pitt Theatre, announces that his playhouse will open early in September. Mary Hall and Robert Gleckner will play leads, while pretty little Jeanette Dula, formerly of "The Wild" Co., will be ingenue. The personnel of the entire company will be announced soon.....The Arthur Love Concert party, under the personal direction of Arthur Love, the popular and well known comedian, is busy preparing for a big season.

Harrisburg, Pa.—Majestic (Rush circuit, mgrs.) James E. Cooper's Rentzelland and Big Folly Company Aug. 13.

CHROMAN (Wilmer & Vincent, mgrs.).—Bill 11-13: William Wilson and company, Edward Snow and company, and moving pictures.

PAXTANG PARK (Felix M. Davis, mgr.).—Bill week of 11: Breakaway Barlows, Ukons and De Leta, Clare and Metcalf, and Maglin, Eddie and Roy, Sousa and his band 15, 16.

NOTES.—The Orpheum season will start 18, with Fred Bowers and company as the headliner.....Soldiers and Sailors' Love will present "Pride of the Shrew" here Sept. 8. Primrose & Dockstader's Minstrels are announced for 21.

Shreveport, La.—Grand (Charlott Bros. & Coleman, mgrs.).—"The Return of Mark Denal," with Margery Land May in the leading role, was given Friday, Aug. 9. Business was good. Miss May is appearing under the direction of Herman Arthur Peterman of this city.

MAJESTIC (Sheilch Bros., mgrs.).—Bill week of 7 included: Hyland, Burns and Hyland, Rowland and Klifton, the Thayers, and Bea Tidwell. Overtures and two reels of Association pictures completed the bill.

SANDUN, QUEEN, PALACE, DREAMLAND, MUSEE and HIPPODROME, moving pictures.

NOTES.—The Hippodrome Theatre, under the same management as the Dreamland and Palace, was opened 6, to capacity business. The Hippodrome is a complete "movie" theatre in every detail, having a pipe organ, orchestra, brass rest-rooms, and other conveniences.....The Sanger enterprises are now publishing a weekly publication, labeled *The Picture News*, devoted to the interests of motion pictures, and dealing with local resorts mostly. E. V. Richards Jr. is editor.....Mr. Pittaugh, of the Pittaugh Theatre Co., of Dallas, Tex., has been in this city, taking views of the city and business district. Other interests were photographed, and the pictures will be shown at the of the Sanger theatres.....George Hilliard White, whose name is George Hilliard, will re-open at the Majestic Theatre next week, after a few months' rest. He will play some Hoglan' line, an will then probably go on the Orpheum circuit. A & G theatres.

Portland, Me.—Jefferson (Julius Cahn, mgr.) the Jefferson Stock Co., supporting Adelaide Nelm and Franklyn Ormand, opened Aug. 11, for a week, in the first production by a permanent stock company of "Rinaldini."

KEITH'S (I. M. Mosher, mgr.).—The Keith Stock Co., headed by Frances Nordstrom and Sidney Toler, open in "A Romance of the Underworld," week of 11. This is also the play's first presentation by stock.

NEW PORTLAND (Jos. A. McConville, mgr.).—Motion pictures continue as the exclusive feature.

GERRELT'S (James W. Greely, mgr.).—Vaudeville and motion pictures. Bill week of 11: Gaston, Reese and Johnson, Harry Hoyt, Dora Rouke, Gilmore and Cunning, Harry La Toy, and Paris Brothers.

CASCO (M. C. Blumenberg, mgr.).—Motion pictures are the feature.

BIG NICKEL (Wm. H. Reeves, mgr.).—Usual large patronage continues at this picture house.

CAPE THEATRE, CAPE COTTAGE.—Motion pictures.

OCEAN, PEAK'S ISLAND (J. B. Bishop, mgr.).—Motion picture features attract good patronage.

RIVERSIDE PARK (D. B. Smith, mgr.).—The W. Gorman Co.'s offering for week of 11 is, "Home from College," Daily and Sunday concerts are given at the Casino, by the Riverton Concert Orchestra.

NEW PAVILION (J. W. Greely, mgr.).—Motion pictures and dancing.

ATLANTIC, PEAK'S ISLAND.—Motion pictures and dancing.

MAJESTIC RINK, PARK'S ISLAND.—Motion pictures and roller skating. Masquerade carnivals are an occasional feature.

AUDITORIUM.—This new picture house in course of construction, will have its opening in September.

NOTE.—An entire remodeling of the front of the Big Nickel Theatre will begin Sept. 1, and the improvements will cost $4,000.

Hartford, Conn.—Poli's (W. D. Ascough, mgr.) "The Never Do Well" is presented by the Summer players week of Aug. 11.

HARTFORD (Fred P. Deas, mgr.).—Bill week of 11: Charles De Land and company, the Hassel Mortimer and Hassen, and Arthur Rigby. For last half: "The Garden of Song" will be the headliner.

PHINNEOS, FAITHS, CROWN and HAPPY HOUR, moving pictures.

In answering ads. please mention CLIPPER.

BOSTON.

After opening its eyes from a long Summer's sleep, the dramatic season will take a brief rest during the current week, as far as new productions are concerned, and will not awaken from its slumbers until 18, when "What Happened to Mary" will be presented at the Majestic. Knights of Columbus held a convention at this city last week, and brought thousands of visitors to town, and they patronized the amusement resorts in large numbers.

KEITH'S (B. F. Keith, mgr.).—The Gliding O'Hearas top the bill this week. They are the first time on any stage. "The Woman Who Passed By," a new dramatic comedy, will be presented. The remainder of the bill is made up of Cecil Lean and company, Bison City Four, Josephine Dunfee, Rigoletto Brothers, Bessie Wynn and Scott, the Le Baldams, and Belle Hathaway's monkeys.

WALDRON'S (Charles Waldron, mgr.).—This house opened its regular season with a matinee on Aug. 7, with Barney Gerard's "Petties of the Day." The cast, headed by Gertrude Hoyne, includes: Jack Gardner, Harry Williams, Dan Mason, Harry La Vau, Mildred Stoller, Anna Prop, Mabel Hazzard, Ruth Sullivan, the Five Abarons, and the Four Harmonists. Next week, Watson Sisters' Show.

HOWARD (G. H. Lothrop, mgr.).—The season opened Aug. 11, with the High Life Girl Burlesquers. Gertrude Hoffman and Sam Bernard. The Howard's own colo includes: The Alpha Trio, Dorothy Bernard, Sisters Brockway, Faust and Faust, McGarry and Revere, Lightning Quartette, Dorothy Drew, Olympia Marwick, and Ted Snyder's Screenders.

GAYETY (Wm. J. Morris, mgr.).—For the first half of the week, Aug. 11, the Rose Sydell, Wilfred Clarke Players, Murry Bennett, and the Kinetograph. For last half: the Jersey Lilies and Washington, Scott and Wilson, Kitty Flynn, Lewis A. Cody and company, Fisher and Green, the Odettie Sisters, Last half of the week: Ben Lewin, Rita Raymond, Wilfred Clarke Players, and Kinetograph. The Steele Sisters,

SINGER! PRODUCER! MANAGER!

NEVER IN THE HISTORY OF THE MUSIC PUBLISHING BUSINESS HAS ANY ONE FIRM HAD A BETTER BUNCH OF SONGS

LET ME CONVINCE YOU

I WANT TO MEET THE MAN WHO WROTE THAT MELODY

A Song on the style of "MELLOW MELODY." It's great. Now being featured by EDWARDS, RYAN and TIERNEY, GENE GREENE and other notable headliners

CARNIVAL TIME

This is SOPHIE TUCKER'S great big Hit. Absolutely the best song written this year. On the style of "CIRCUS DAY"

I WANT TO BE SOMEBODY'S GIRL

Great for Cabaret. Great for Single. Immense for Soubrette

YOU'RE A GREAT BIG BUNCH OF SWEETNESS

If you sang "BEAUTIFUL DOLL" or "BLUE EYED BABY," get this one quick

TAKE ME BACK TO DREAMLAND

This is the Ballad that has already sold over 250,000 copies. The best ballad on the market to-day. Send for it now

ORCHESTRATIONS IN ANY KEY YOU WANT

HARRY L. NEWMAN, Chicago's Popular Music Publisher, Grand Opera House, CHICAGO

NOTICE TO ALL

FASTEST TIME TO PHILADELPHIA

VIA New Jersey Central

One Hour Fifty Minutes
From Liberty St., 9 A. M. to 6 P. M.

Ten Minutes of the Hour
From 32d St., 6.50 A. M. to 5.50 P. M.

OTHER TRAINS
7.50, 8.50, 9.50, 11.50 P. M.

Consult P. W. HEROY, E. P. Agt.
1440 BROADWAY, NEW YORK.

EL REY SISTERS

THOSE UNIQUE SKATERS

Ellis, Melville, Orpheum, San Fran., Cal.
Empire (4), Orpheum, Altoona, Pa., 14-16.
Equili Bros., Majestic, Chicago.
Ernesta (6), Touring England.
Ercell, Carmen, 5th Ave., N. Y. C., 13-24.
Escardos (3), Union Sq., N. Y. C., 13-24.
Evans, Billy & Clara, French's New Sensation Boat Show.
Fay & Miller, Acker's, Halifax, N. S., 11-31.
Faust & Faust, Howard, Boston.
Felix & Caire, 5th Ave., N. Y. C.
Fein Trio, Orpheum, Seattle, Wash.
Fenton, Rae, & Boys, Majestic, Chicago.
Ferns, Bennett & Co., Pantages', San Fran., Cal.
Felix & Barry Girls, Henderson's, Coney Island, N. Y., 16-24.
"Fixing the Furnaces" Keith's, Phila.
Fisher, Mr. & Mrs. Rud, New Brighton, Brighton Beach, N. Y.
Fitzgibbon, Kerr, Hammerstein's, N. Y. C., 18-24.
Flanagan & Edwards, Orpheum, Seattle, Wash.
Florentine Singers, Schmer Park, Montreal, Can., 11-24.
Flynn, Joe, Forsythe, Atlanta, Ga.; Orpheum, Jacksonville, Fla., 18-24.
Flowers Troupe, Schmer Park, Montreal, Can., 18-24.
Fox, Ching Ling, & Co., Met. O. H., Phila.
Fox & Dolly, Temple, Detroit; Temple, Rochester, 18-24.
Foxell & Emmett, Crescent Gardens, Revere Beach, Mass.
Foley & Kelly, Lexington Park, Boston.
Friendly, Dan, "Bell Hop" Co.
Franklin, Irene, Orpheum, Los Angeles, Cal.
Franzen & Schouten, Orpheum, Winnipeg, Can.
Frouni, Orpheum, Winnipeg, Can.
Frawley & Hunt, Union Sq., N. Y. C., 18-24.
Galvin, Johnnie & Ella, "Little Miss Mix-up" Co.
Galloway, Riverside Park, Hutchinson, Kan., 16-24.
Gardner, Jack, 5th Ave., N. Y. C., 18-24.
Gardiner Trio, Maryland, Baltimore, 18-24.
"Get-a-Way," 8th St., N. Y. C.
Georgette, Orpheum, St. Paul.
Genaro & Bailey, Majestic, Chicago.
Gerard, Francis, Empress, St. Paul.
Gerard, Marie, Keith's, Cincinnati.
Gillen, Eddie, Panama Canal Show, White City, Chicago.
Gilmore & Osman, Greely's, Portland, Me.
Glaser, Lulu, Orpheum, St. Paul.
Glydere, Hilda, Henderson's, Coney Island, N. Y.
Gormans (6), Orpheum, Salt Lake City, U.
Gordon & Rica, Keith's, Phila.
Goldsbrie, Moore & Kisle, Shea's, Buffalo; Shea's, Toronto, Can., 18-24.
Golden & De Winters, Morrison's, Rockaway Beach, N. Y.; Temple, Detroit, 18-24.
Goodrich's Dogs, Shea's, Toronto, Can., 18-24.
Golden, Claude, Orpheum, Jacksonville, Fla., 18-24.
Granville, Bernard, 5th Ave., N. Y. C., 18-24.
Grimm & Elliot, Four Mile Creek, Erie, Pa.; Lake Side Park, Akron, O., 18-24.
Granville & Mack, Salem, Salem, Mass., 14-16.
Greve & Green, Pantages', Edmonton, Can.
"Greene's Reception," Pantages', Edmonton, Can.
Grant & Hoag, Forrest Park, St. Louis.
Grees, Cora, Fontaine Park, Louisville.
Grey & Peters, Met. O. H., Phila., 14-16.
Grant, Louis, Schmer Park, Montreal, Can.
Grey Sisters, Chester Park, Cincinnati.
Gygi, Ota, Majestic, Milwaukee.
Gypsy, Countess, Empress, St. Paul.
Hayvanis, Musical, Grand, Winnipeg, Can.; New Grand, Minneapolis, 18-24.
Hart Bros., Barnum & Bailey Show.
Hart, Annie, "McFadden's Flats" Co.
Harris Bros., Pantages', Edmonton, Can.
Hamil, Fred, & Co., Orpheum, San Fran., Cal.
Hayes, Rene, Orpheum, Oakland, Cal.
Henders & Millins, Empress, Edmonton, Can., 14-16.
Hassler, Helen, Majestic, Milwaukee.
Hanlon & Hanlon, Shea's, Toronto; Temple, Detroit, 18-24.
Hawtrey, Wm., & Co., Forsythe, Atlanta, Ga.
Hathaway's Monkeys, Keith's, Boston.

DO YOU COMPOSE

Songs or Instrumental Music? If so, be SURE to have same arranged by an EXPERT at a artistic arrangement means SUCCESS! I have done HUN DREDS of BIG HITS! Write or call afternoons 2-5.

EUGENE PLATZMANN
Care Shapiro, 1416 Broadway, N. Y. C

Haines, Robert T., & Co., Majestic, Chicago, 18-24.
Hastings & Wilson, Empress, St. Paul.
Hanlon & Clifton, Music Hall, Brighton Beach, N. Y.
Harveys (4), Keith's, Phila., 18-24.
Heenan Trio, Orpheum, St. Paul, 18-24.

Reliable, At Professional Francis X. Hennessy
Irish Piper, Scotch Piper, Irish Dancer, Scotch Dancer, Violinist Musician), 3234 3d Ave., New York, N. Y., or care N. Y. CLIPPER.

Heywood, Great, Electric Park, San Antonio, Tex.
Hermitzel Bros., Hammerstein's, N. Y. C.
Herts, Ralph, Forsythe, Atlanta, Ga.
Hill & Ackerman, Moss Tour, England.
Hines & Fenton, Empress, San Fran., Cal.
Hilbleiter, Ray, Auto Isle, Chicago.
Hines & Fox, Union Sq., N. Y. C.
Hilks, Thomas & Hall, Forrest Park, St. Louis.
Howard, Ross, Touring England.
Houston, Henry, Shanghai, China, 11-31.
Holman, Harry, & Co., Colonial, Chicago, 14-17; Starr Hipp, Chicago.
Howard, Eddie, Pantages', Edmonton, Can.
Holmes, Taylor & Sydney, Orpheum, Cal.
"House Warmers, The," East End, Memphis, Tenn.
Howard's Ponies, Hammerstein's, N. Y. C.; Morrissey's, Rockaway Beach, N. Y., 18-24.
Holdsworth, Col., Norumbega Park, Boston.
Houston, Walter, & Co., Empress, San Fran., Cal.
Howard, Chas., & Co., Henderson's, Coney Island, N. Y.
Hoyt, Harry, Greely's, Portland, Me.
Hunting & Francis, Music Hall, Brighton Beach, N. Y., 18-24.
Hwa, Cheng Comedy Four, Forest Park, St. Louis.
Hymer, John B., Bijou, East End, Memphis, Tenn.; Majestic, Chicago, 18-24.
Irvin & Farnum, Henderson's, Coney Island, N. Y.
Jamed, Shea's, Toronto.
Jackson, Joe, Denver.
Jarvis & Dare, Majestic, Chicago; Temple, Detroit, 18-24.
Jackson, Chas., Fair, Henderson, Ky
Josephine, Miss, Union Sq., N. Y. C.
Johnson, Musical, Hippodrome, Cleveland, O.
Judges (2), Lexington Park, Boston.
Kaufman, Reba & Inez, Empress, Indefinite.
Karlton & Kilford, Met. O. H., Phila., 14-16.
Kalish, Cale, Empress, Savoy, Atlantic City, N. J.
Kelsey, K. E., Darling, Gloversville, N. Y.; Hipp., Owego, N. Y., 18-24.

KENNEDY and KRAMER

Direction JAMES PLUNKETT

Kennedy & Kramer, Proctor's 58th St., N. Y. C., 14-17.
Kelly & Mack, Century, Los Angeles, Cal.
Kenan, Frank, 5th Ave., N. Y. C.
Kelr, Angelo, & Co., Orpheum, Oakland, Cal.
Kenny, Nolody Flint, Orpheum, Portland, Ore.
Kennedy, Jack, & Co., Orpheum, Spokane, Wash.
Kelly & Pollock, Orpheum, Montreal, Can., 23-30.
Kennedy & Farnsworth, Norumbega Park, Boston.
Kenna, Chas., Pantages', San Fran., Cal.
Keefe, Matt, Empress, San Fran., Cal.
Kennedy & Mercer, Keith's, Atlantic City, N. J.
Keane, Robt. E., Music Hall, Brighton Beach, N. Y., 18-24.
Kent, S. Miller, & Co., Temple, Detroit, 18-24.

KEARNEY, BUCKLEY & COOK

PRESENT

"The Butler"

DIRECTION OF
ABE THALHEIMER.

Kirk & Fogarty, Orpheum, Spokane, Wash.
King & Saunders, Orpheum, Carlisle, Pa.
Kings (4), Norumbega Park, Boston.
Kiss Mers, The, Montreal, Can., 18-24.
Kisting's Animals, Orpheum, St. Paul.
Kramer & Morton, Henderson's, Coney Island, N. Y.; Keith's, Boston, 18-24.
La Blanche, Lillian, "Nomi" Great Patterson Shows.
Langdons, The, Orpheum, St. Paul, 18-24.
Lang & Haley, Empire, Pittsburgh.
Lambert, Gresham, Oakland, Cal.
Lane & Harrison, Empress, Edmonton, Can., 14-16.
La Velera & Stokes, Orpheum, Salt Lake City, U.
"Lawn Party, The," Orpheum, Winnipeg, Can.
La Tour Duo, Riverside Park, Hutchinson, Kan., 16-24.
Lawrent, Marie, Nixon, Phila.
Lawton, The, Pantages', San Fran., Cal.
La Toy, Harry, Greely's, Portland, Me.
Lawton, Temple, Detroit, 18-24.
Law, Walter A., Co., 5th Ave., N. Y. C., 18-24.
Lewis, Lasky & Co., Empress, St. Paul.
Lean, Cecil, Keith's, Boston; Maryland, Baltimore, 18-24.
Levy, Bert, Music Hall, Brighton Beach, N. Y.; Morrison's, Rockaway Beach, N. Y., 18-24.
Les Yost, Orpheum, Spokane, Wash.
Leitzel & Jeanette, Keith's, Phila.
Leslie, Mildred, Nixon, Lawrence, Mass., 14-16.
Le Balsaus, The, Keith's, Boston.
Lewis & Dody, Maryland, Baltimore, 18-24.
Linton & Laurence, 5th Ave., N. Y. C.
Lille, Carrie, Miles', Detroit, 18-24.
Livingston Trio, Nixon, Phila.
Linton, Tom, & Jungle Girls, Nixon, Atlantic City, N. J.

LIBBEY and TRAYER

"The act is a real novelty, singing and talking specialty, which is very appropriate for any bill."
—"Olio" in CLIPPER, Oct. 26, 1912.

Libbetti, Geon, Union Sq., N. Y. C., 18-24.
Lloyd & Whitehouse, Shea's, Toronto, Can.
Lorch Family, Touring England.
Lotus & Rexford, Empress, Denver, Col.; Empress, Colorado Springs, Col., 18-24; Empress, Kansas City, Mo., 24-29.
"Love in the Suburbs," Orpheum, Minneapolis.
Lorraine & Burns, Orpheum, St. Paul.
Lockhardt & Leedy, Bunger Park, Montreal, Can.
Lozano Troupe, Empress, San Fran., Cal.
Lore, Temple, Detroit, 18-24.
Lynn, Ralph, Union Sq., N. Y. C.
Lyons & Yosco, Morrison's, Rockaway Beach, N. Y.
Maxwell, Harvey, & Wheeler Sisters, Billy Allen St. Co.
Mack & Orth, Orpheum, Minneapolis; Orpheum, St. Paul, 18-24.
Matilda & Elvira, 5th Ave., N. Y. C.
Marz Bros. (4), Pantages', Edmonton, Can.
Mack & Rambeau, Orpheum, Los Angeles, Cal.
Mack & Williams, Orpheum, Portland, Ore.
Mathew & Taylor, Orpheum, Portland, Ore.
Manning, Moore & Armstrong, Orpheum, Spokane, Wash.
Mathews & Shayne, Orpheum, Denver.
Martha, Mlle., Orpheum, Winnipeg, Can.
Mack, Floyd, Met. O. H., Phila., 14-16.
Marie, Dainty, Hammerstein's, N. Y. C., 11-24.
Mandreds, The, Orpheum, Montreal, Can.
Mayo & Almas, Nixon, Phila.
Marwig, Trio, Keith's, Boston.
Mascotte's Merry Maids, Bowdoin Sq., Boston.
Manikins, Leel, Princess, St. Paul.
Mason & Halliday, Union Sq., N. Y. C., 18-24.
Mignett & Sylvester, Hammerstein's, N. Y. C., 18-24.
Marion's Dogs, Hammerstein's, N. Y. C., 18-24.
McAvoy, Dan, Sparks Worth Shows' Circus.
McMillian, Lide, Orpheum, St. Paul, 18-24.
McCullough, Carl, Orpheum, Hutchinson, Can., 14-16.
McLellen & Carson, Orpheum, Winnipeg, Can.
McFarland, Marie, & Madame?, Majestic, Chicago
McLaren, The Musical, Keith's, Boston.
McDermott, Billy, Temple, Detroit; Temple, Rochester, 18-24.
McMillian, Walter, & Co., Highland, Guthrie, Okla., 12, 13.
McCoy & Revere, Howard, Boston.
McDowell, Melbourt, & Co., Lyric, Indianapolis, 14-16.
McMahon, Diamond & Clemence, Henderson's, Coney Island, N. Y.
Mcwreeves, Wally, New, Baltimore.
Meredith & Snooper, Forrest Park, St. Louis.
Melvin, G. S., East End, Memphis, Tenn.
Meistersingers, Keith's, Phila., 18-24.
Mehlinger, Artie, Shea's, Buffalo.
Metropolitan Minstrels, Cosmos, Washington.
Metz (4), Lyric, Indianapolis, 14-16.
Mignon, Union Sq., N. Y. C.
Milton, & De Long Sisters, Orpheum, Winnipeg, Can.
Miller & Lyle, Majestic, Milwaukee.
Mitchell & Lightner, Empress, San Fran., Cal.
Miller, Isabel, & Co., Princess, St. Paul.
Morgan & Stanley, Pantages', Los Angeles, Cal.
"More Sinned Against Than Usual," Majestic, Milwaukee.
Montambo & Wells, Majestic, Chicago; Majestic, Milwaukee, 18-24.
Montgomery, Marshall, Keith's, Phila.
Mori Bros. (3), Shea's, Buffalo; Shea's, Toronto, Can., 18-24.
Mookey Hipprodrome, Orpheum, Jacksonville, Fla.
Moore's Mother Goose Girls, English's, Indianapolis.
Morris & Cramer, Henderson's, Coney Island, N. Y.
Moffat's, Graham Players, Empress, St. Paul.
Morrell, Frank, Morrell's Cowboy Band, Keith, N. Y., 18-24.
Moore & Elliott, 5th Ave., N. Y. C., 18-24.
Moore & Young, Maryland, Baltimore, 18-24.
Muller, Geo., Empress, Seattle, Wash.
Mullen & Coogan, Empress, Edmonton, Can., 14-16.
Murray, Elizabeth, Shea's, Toronto.
Murray & Lane, Keith's, Cincinnati.
Nederveid's Monks, Schmer Park, Montreal, Can.
Nikko Troupe, Forsythe, Atlanta, Ga.
Norton & Nicholson, Orpheum, Salt Lake City, U.
Norton & Earl, Empress, St. Paul.
Nugent, J. C., Empress, Spokane, Wash.
Nuttall & Mack, Orpheum, Jacksonville, Fla.
O'Day, Billy, Orpheum, Jacksonville, Fla.; Bijou, Atlanta, Ga., 20.
O'Neill & Dixon, Union Sq., N. Y. C.
O'Meers, Dancing, Keith's, Phila.
Oakland, Wm., & Co., 5th Ave., N. Y. C., 18-24.
Olympia Girls, Orpheum, Spokane, Wash.
"Once Again," Medford Boulevard, Boston.
Ordway, Laurie, Denver Comic, Colfax, Col.
Orford's Animals, Orpheum, Oakland, Cal.
Orville & Frank, Bowdoin Sq., Boston.
Oxford Trio, Keith's, Boston, 18-24.
Parello & Frabito, Fontaine Park, Louisville.
Payton, Corse, & Co., Henderson's, Coney Island, N. Y.; Morrison's, Rockaway Beach, N. Y., 18-24.
Paris Bros., Greely's, Portland, Me.
Pana, Toots, & Co., Temple, Detroit, 18-24.
Paquin, Albert, & Co., Majestic, Altoona, Pa., 14-16.
Pero & Wilson, Orpheum, Jacksonville, Fla.
Pearson & Goldie, Henderson's, Coney Island, N. Y., 18-24.
Phina, & Co., Orpheum, San Fran., Cal.
Pierhead Troupe, Gordon's Olympia, Boston.
Pollock, Milton, & Co., Orpheum, San Fran., Cal.
Pope & Uno, Cosmos, Washington.
Pope & Price, Nixon, Atlantic City, N. J.
Prince & Deerie, Forsythe, Atlanta, Ga., 18-24.
Quigley Bros., Forsythe, Atlanta, Ga., 18-24.
Randalls, The, Forsythe, Atlanta, Ga.; Maryland, Baltimore, 18-24.
Ray, Billy B., Clinton, Ill., 11-16.
Rameses, The, Orpheum, San Fran., Cal.
Ravenscroft, Charlotte, Orpheum, Seattle, Wash.
Rafayette's Animals, Majestic, Milwaukee.
Ratcliffe, Howard, & Co., Henderson's, Coney Island, N. Y.
Raymond, Edith, & Co., Norumbega Park, Boston.
Raymond, Florence, English's, Indianapolis.
Raymond & Caverly, Savoy, Atlantic City, N. J.
Reilly, Johnnie, Wonona Beach, Bay City, Mich., 18-24.
Redford & Winchester, Orpheum, Seattle, Wash.
Reynolds & Donegan, Fontaine Park, Louisville.
Rice, George B., & Co., Henderson's, Coney Island, N. Y.
Reeves, George, Keith's, Cincinnati.
Reynolds, Ed., Music Hall, Brighton Beach, N. Y.
Reisner & Gores, Union Sq., N. Y. C., 18-24.
Rice, Elmer & Tom, Tourist England.
Rio Bros. (4), Norumbega Park, Boston.
Riley, Eddie, & O'Neil Twins, Star, Chicago, 14-17; Wilson, 18-24.
Rice, Sully & Scott, Keith's, Boston.
Rice & Cohen, New Brighton, Brighton Beach, N. Y.
Rosaires, The, Bijou Landing, Mich., 13-15; Dunbar, Bay City, Mich., 17-19.
Rother & Anthony, Colonial, Richmond, Va.
Rooney & Bent, Orpheum, Los Angeles, Cal.
Romano Bros., Orpheum, St. Paul.
Roberts, Little Lord, Majestic, Chicago.
Roland, George, Keith's, Phila.
Roma, Banda, Miles', Detroit.
Rooks, Dorn, Greely's, Portland, Me.
Rose's Dogs, Maryland, Baltimore, 18-24.
Rogers, Billy, Keith's, Phila., 18-24.
Ruegger, Risa, Orpheum, Spokane, Wash.
Ruters, Annette, Bowdoin Sq., Boston.
Santell, Great, Touring England.
Saxons, Musical (5), Empress, Alliance, Neb.
Sartelle, Keith's, Cincinnati.
Sexton, Billie, Orpheum, Minneapolis; Orpheum, St. Paul, 18-24.
Sears, Zelda, & Co., Orpheum, Denver.
Schlenck Twins, Grand, Evansville, Ind.
Shriner & Richards, Keith's, Phila.
Shirley, Eva, Hammerstein's, N. Y. C., 11-24.
Shreck, D'Arville & Dutton, Cosmos, Washington.
Shaw & Everett, Princess, St. Paul.
Simmons, Danny, 5th Ave., N. Y. C.
Simon, Gerhman & Co., Orpheum, Minneapolis.
Sinclairs (3), East End, Memphis, Tenn.
Smiths, Aerial, Touring Europe.
Smith, Cook & Brown, Fontaine Park, Louisville; Keith's, Phila., 18-24.
Smedley, Queen, Music Hall, Brighton Beach, N. Y.
Society Girls (4), Empress, Spokane, Wash.; Empress, Seattle, Wash., 18-24.
Song Birds, Empress, Edmonton, Can., 14-16.
Soellnad's Dogs, Keith's, Phila.
Spencer & Williams, Keith's, Boston; 5th Ave., N. Y. C., 18-24.
Spillers (6), Musical, Savoy, Atlantic City, N. J.
"Squaring Accounts," Music Hall, Brighton Beach, N. Y., 18-24.
Stutzman & Bowman, Germantown, Phila.; Bijou, Phila., 18-24.
Staret, Howard S., Siegfeld's Follies Co.
Strand Trio, Barrison Lake, N. Y.
"Strolling Players, The," Nixon, Phila.
Stewart, Cale, Keith's, Boston.
Stone, Hines & Fenton, Empress, San Fran., Cal.
Steiner Trio, Bonner Park, Montreal, Can.
Sutton, Larry, London's Big Show.
Sutton & Sutton, Bijou, Detroit; Gaiety, Toronto, Can., 18-24.
Sutton, Spears & Sutton, Orpheum, Minneapolis.
Sully Family, Music Hall, Brighton Beach, N. Y., 18-24.
Sweatman, Wilbur, Hammerstein's, N. Y. C.
Sylfoos, The, Cosmos, Washington.
Tambo & Tambo, Temple, Detroit.
Taylor, Eva, Union Sq., N. Y. C.
Taubert Ensemble, Nixon, Phila.; Pittsburgh.
Taylor & Brown, Keith's, Indianapolis.
Talbot, Howard, Empress, Indianapolis.
Terris, Charles, Proctor's 58th St., N. Y. C., 14-17; Proctor's, 125th St., N. Y. C., 18-20; Proctor's, Elizabeth, N. J., 21-24.
Tempo Trio, Riverside Park, Hutchinson, Kan., 16-24.
Thomas, T. F., & Co., Bowdoin Sq., Boston.

THURBER & THURBER

ECCENTRIC COMEDIANS.
MOST UP-TO-DATE COMEDY ACT.

Tinney, Theodore, Lexington Park, Boston.
Trovato, Music Hall, Brighton Beach, N. Y.
Tosgova (4), Lyric, Dayton, O.
Trix, Helen, Orpheum, Salt Lake City, U.
Troubadours (3), Pantages', San Fran., Cal.
Turner, Tighe, Keith's, Phila., 18-24.
Vardaman, National Amphitheatre, Sidney, Australia.
Valerio, Rose, Beatrice, Orpheum, Oakland, Cal.
Vinson & Perry, Majestic, Milwaukee.
Van Gofre & Dorety, Star, Stapeton, S. Dak.
Vonka, Mart Rud, Memphis, Tenn.
Vivian & Alton, Hippodrome Circuit, Australia.
Waite, Kenneth N., Gun Sun Circuit.
Walker, Musical, Bunding Bros.' Show.
Washer Bros., Touring England.
Warren, Chas., Empress, San Fran., Cal.
Walsh & Bentley, Orpheum, Oakland, Cal.
Watson & Santos, Orpheum, Los Angeles, Cal.
Walsh, Blanche, & Co., Orpheum, Seattle, Wash.
Ward & Curran, Keith's, Phila., 18-24.
Welch, Joe, Majestic, Chicago.
Weber, Harry, Temple, Detroit.
Weston, Willie, Lexington Park, Boston.
Weber Family, Norumbega Park, Boston.
Weber & Wilson, Orpheum, Portland, Ore.
Wesico & Bernard, Forsythe, Atlanta, Ga.
Whipple, Walter, & Co., Empress, San Fran., Cal.
Will & Kemp, 5th Ave., N. Y. C.; Keith's, Phila., 18-24.
Winslow & Stryker, Orpheum, Seattle, Wash.
Willard & Cain, Orpheum, St. Paul.
Wills, Mr. & Mrs., Orpheum, Denver.
Willard's Temple of Music, Pantages', San Fran., Cal.
Williams & Wright, Keith's, Cincinnati.
Wilson, Lew, Keith's, Cincinnati.
Wilbur, Juggling, Montreal, Can., 18-24.
Woodward's Dogs, Shea's, Buffalo.
Work & Play, Hammerstein's, N. Y. C.
Wood & Wyde, Forsythe, Atlanta, Ga.
Woodford's Animals, Keith's, Indianapolis.
Yeolin, Alma, Orpheum, Portland, Ore.
Zeiths, East End, Memphis, Tenn.
Zingarella, Wheeling Park, Wheeling, W. Va.; Fair, Kittanning, Pa., 18-24.

In answering ads. please mention CLIPPER.

STETSON'S UNCLE TOMS CABIN CO. WANTS Piano Player who can double brass, cornet or baritone preferred; Clarinet, B and O; Cornet, B and O. Hotel Show; payown. Will advance ticket and stand half here. Scott Jarvis, Paul Kehne, Chas Trueman and Tice Brady, write Address as per route: Mount Vernon, Wash., Aug. 16, Seattle, 18-19, Olympia, 19, Aberdeen, 21, Tacoma, 22, 23. WM. H. SMALL, Mgr.

YOUNG LADY VIOLINIST, Strictly first class on every line of music, wants engagement for Sundays only. City or near city position preferred. Apply to M. LENEBERG, Mus. Director. Tel. 1558 Orchard. 252 E. 12th St., New York.

CONTRACTS—Sharing $1.00 per 100; Agent Rebate, $1.00 per 100; Manager's Weekly Statement Book, including loose sheets, $2.50. Vest Pocket Date Book, from Sept. 1, 1913, to Sept. 1, 1914, 12c., prepaid. CHAS. H. McCUTCHEON, 3205 Hanssen Court, CHICAGO.

WANTED—ATTRACTIONS for Fall Season. ELECTRA OPERA HOUSE, Electra, Tex.

AT LIBERTY—Leader Violinist and a Pianist desires position together or otherwise. First-class all-around experienced musicians, sight readers, good library, best offers. HERBERT PHIPPS, 25 Marine Street, St. Augustine, Fla.

Casperfeld & Cleveland

Diamond Price Cutters
HAVE MOVED TO THEIR
New Store, B'way at 41st St.
(S. E. CORNER)
Diamonds Bought of us can be returned less 5 per cent.
INQUIRIES SOLICITED.
OPEN EVENINGS.

WANTED, IMMEDIATELY
BANJO PLAYER
With Load Voice, for Street Work. Must be sober and reliable. Steady work for the right party. Apply at once to BASIL WEBB, Rice Bldg., First and Canton, Dallas, Tex.

CAN USE
GOOD MINSTREL OR DRAMATIC COS.
AT FALLSBURG, N. Y.
Attractive proposition for Rep. or Stock Co. to use my op'ra house. Opening SYMONDS CANVAS THEATRE. P. O. BOOTH FALLSBURG, N. Y.

WANTED, QUICK
COMEDIAN WITH SPECIALTY
Dancing preferred. Sure engagement. Others write. MGR. BELMONT STOCK CO., Auburn, Neb., week Aug. 10; Falls City, Neb., week Aug. 17.

WANTED
GOOD EXPERIENCED
MED. PERFORMER
A good long job for a good man. State all. Write quick. DR. F. L. HEIMAN, Pleton, N. S., Canada.

WANTED
FIRST CLASS HEAVY MAN, QUICK
Must be 5 ft. 10. Pleased to hear from other people with specialties. Address
AL GOULD, Jonesboro, Ind., Box 67; 2nd address, Al GOULD, Hartford City, Ind.

At Liberty
Thoroughly experienced and reliable agent or tmgr. Strictly temperate. Booking and routing a specialty. Satisfaction guaranteed. References given. Address, mail or wire
C. W. VREELAND, FRIENDSHIP, N. Y.

WANTED, FOR
BUCKLEY-SHAW PLAYERS
Man to play leaviers and Characters. Three night stands. Must join by wire. Norwood, N. Y., Aug. 14-16; Red Id, N. Y., 18-20; Lisbon, N. Y., Aug. 21-23. Pleased to hear from all friends.
H. M. BUCKLEY, Mgr.

FOR SALE—THEATRE
OHERA HOUSE, with property, Wisconsin city, population 10,000. Seats 600. Large stage. Opposition, one Picture House. Excellent chance for Pictures. Owner engaged in other business. One-third cash, or consider cash lease. Address 183 WARREN AVE., MILWAUKEE, Wis.

AT LIBERTY, PIANIST
Stock or One Piece. ERNEST GRONEMEYER, 202 Bank St., Norfolk, Va.

TRUE ECONOMY

Does not mean buying the thing that is cheapest in the beginning — It's buying the thing that is cheapest in the end. Don't buy the theatrical trunk that is cheapest to buy—buy the one that is CHEAPEST TO KEEP. Buy the lightest, to lessen your excess baggage expense; the strongest, of stand the rough use (and abuse) it's bound to get; and the most serviceable to insure many years of service. What you need is the trunk that costs you the least for ten or more years' use.
In short—BUY A BAL FIBRE TRUNK.

WILLIAM BAL, Inc.
45 W. 45th STREET, - NEW YORK CITY

AGENTS:
Mack Trunk Co., 102 S. Main St., Memphis, Tenn.
Victor Trunk Co., 14 Ellis St., San Francisco.

NEW STOCK PAPER

ACKERMAN-QUIGLEY LITHOGRAPHING COMPANY

CHICAGO OFFICE
30 GRAND OPERA HOUSE BUILDING

KANSAS CITY, MISSOURI

115-121 W. 5th St.

A NEW LINE OF

Dramatic Paper

16 STYLES—All Four-Color Pictorial Lithograph, Ready for Shipment About Aug. 15th

A NEW LINE OF

Musical Comedy Paper

16 STYLES—All Four-Color Pictorial Lithograph, Ready for Shipment Now

Write for Illustrated Catalogue and Prices on Special Block and Type Work. Send all Your Orders DIRECT TO KANSAS CITY. Also Send Your Permanent Address and we will Keep You Advised at all times as to New Stock Paper We Are Making

PROMPT SERVICE OUR SPECIALTY

ROUTE LIST

DRAMATIC & MUSICAL

Routes intended for This Column Must Reach This Office Not Later Than Saturday Before Day of Publication to Insure Insertion.

Adams, Maude—Rochester, Minn., 15, Winona 16, San Claire, Wis., 17, Superior 18, Calumet, Mich., 19, Hancock 20, Marquette 20, 21, opening 23, Menominee 24, Green Bay, Wis., 25.

"All Aboard"—Low Fields—Perry-Fourth Street Road Garden, N. Y. City, indefinite.

"Bought and Paid For"—Wm. A. Brady's—Touring England.

"Brewster's Millions" (W. A. Roscoe, mgr.)—Bathurst, N. B., 13, Campbellton 14, Caribou, Me., 15, Ft. Fairfield 16, Presque Isle 17, Houlton 19, Bangor 21, Dover 22, Sherbrooke, Que., Can., 23.

"Believe Me, Xantippe"—Wm. A. Brady's—Asbury Park, N. J., 13, Thirty-ninth Street, New York 19, indefinite.

Callahan Dramatic—Farmer City, Ill., 11-18, Le Roy 18-25.

Carleton Sisters' Co. (Varney & Montgomery, mgrs.)—Marion, Ind., indefinite.

Carle-Williams—Atlantic City, N. J., 16-23.

De Voss, Flora, Co. (J. B. Bottorff, mgr.)—Hillsboro, Wis., 11-13, Cambridge 18-25.

"Damaged Goods"—Palace, New York, indefinite.

"Dell Girl, The"—Apollo, Atlantic City, N. J., 16-23.

Ewing, Gertrude, Co. (W. W. Smith, mgr.)—Mexico, Mo., 11-16, Green City 18-23.

Everhart Co. (S. J. Sosanie, mgr.)—Denver, Col., indefinite.

"Everywoman"—Henry W. Savage's—Portland, Ore., 16-18, Aberdeen, Wash., 17-23.

"Fast Lynne" (O. W. Langstaff, mgr.)—Cambridge, N. Y., 14-15, Rutland, Vt., 16, Ft. Ann 17, Fort Henry 21, Westport 22, Willsboro 23.

"Flitter of Youth, The"—Ft. Orange, Albany, indefinite.

"Follies of 1913"—Ziegfeld's—New Amsterdam, New York, indefinite.

"Girl and the Drummer, The" (Fred. A. Byers, gen. mgr.) — McGregor, Ia., 19, Prairie du Chien, Wis., 17, Pennimore 18, Lodi 19, Baraboo 22, Sparta 23.

"Great Divide, The"—Primrose & McGillan's—Janesville, Wis., 17, Delavan 18, Elkhorn 19, Stoughton 21, Beaver Dam 22, Watertown 24.

"Girl and the Tramp, The" (Fred A. Byers, gen mgr.)—McGregor, Ia., 22, Garwin 23.

Hatfield, Jolly Fannie, Co., No. 1, indefinite.

Himmelein's Associate Players — Terre Haute, Ind., 11-16.

Holmes, Ben (Wm. L. Nelson, mgr.)Hoopeston, Ill., 21, Chenoa 22, Bloomington 23, Decatur 24.

"Hanky Panky"—Apollo, Atlantic City, N. J., 11-16.

"Kiss Me Quick"—Bartholomew's—Boston, indefinite.

"Little Miss Fix-It"—Barre, Vt., 19, Claremont, N. H., 14, Bellows Falls, Vt., 15, Concord, N. H., 16, Keene 18, Nashua, Mass., 19, Lowell 20, Greenfield 21, Bennington, Vt., 22, Troy, N. Y., 23.

Martin, Theresa L., Co.—Lamar, Wyo., 11-16.

Morton Opera Co.—Albany, N. Y., indefinite.

Mason, John—Los Angeles, Cal., 10-16, San Diego 17-19, Pasadena 20, Salt Lake City, U., 22, 23.

"Missouri Girl, The"—Western—Morton & Rith's—Bainbridge, N. Y., 13, Cooperstown 14, Richland Station 15, Hamilton 16, Walcott 17, Northfield 18, Clayton 21, Massena 22, Chateaugay 23.

"Missouri Girl, The"—Eastern—Merle H. Norton's—Rockville, Ind., 16, Shelburn 18, Hymera 19, Dugger 20, West Baden 21.

McGinley, Bob & Eva, Mus. Com. Co.—Stansbury, N. Dak., 11-16.

Marks Bros.' Co. (R. W. Marks, mgr.)—Hamilton, Can., indefinite.

"Monte Cristo" (Wallace & Collins, mgrs.)—Antigo, Wis., 13, Crandon 14, Rhinelander 15, Tomahawk 16, Phillips 18, Rib Lake 19, Medford 20, Colby 21, Loyal 22, Granton 23.

"Nearly Married"—Keith's—Asbury Park, N. J., 18-23.

"Oh! Oh! Delphine"—London, Eng., indefinite.

"Paid in Full"—Riley O'Connor—Bristol, Vt., 13, Woodstock 14, Bradford 15, Northumberland, N. H., 16, Groveton 17, Colebrook 19, Lisbon 20, Barton, Vt., 21, Lyndonville 22, Stanstead, Que., Can., 23.

"Potash & Perlmutter"—A. H. Woods'—Cohan's 16, indefinite.

"Paragon Girls, The" (Geo. W. Gebow, mgr.)—Nantasket, Mass., indefinite.

"Printer of Udell's, That"—Gaskell & MacVitty's Chicago, 10-23.

"Pink Lady, The"—St. John, N. B., Can., 11-16.

"Romance of the Underworld, A"—Rowland & Clifford's—Kalamazoo, Mich., 15, 16, Detroit 17-23.

"Sis Perkins."—Southern (E. Jay Smith, mgr.)—Chicago Heights, Ill., 17, Fowler, Ind., 18, Otterbein 19, Williamsport 20, Wolcott 21, Goodland 22, Remington 23.

"Silver Wedding, The"—Frasee's — Longacre, New York, indefinite.

"Spendthrift, The"—Marion Sherwood, Eastern—Primrose & McGillan's—Green Bay, Wis., 17, Antigo 18, Rhinelander 19, Merrill 20, Marshfield 21, Stevens Point 22, Appleton 23.

"Spendthrift, The" (Wes. A. Gilbert, mgrs.)—Haverstraw, N. Y., 15, Port Jervis 16.

"Sweetest Girl in Dixie, The"—Quinn Bros.'—Appleton, Wis., 17, Clintonville 18, Merrick 19, Grand Rapids 20.

"Shepherd of the Hills, The"—Gaskill & MacVitty's—Chicago 16-18, St. Louis 17-23.

"Shepherd of the Hills, The"—Gaskill & MacVitty's—La Crosse, Wis., 17, Winona, Minn., 18, Rochester 19, Faribault 20, Northfield 21, River Falls 22, Hillwater 23.

"Shepherd of the Hills, The"—Gaskill & MacVitty's—Beloit, Wis., 23.

"Seven Hours in New York" (Wee & Lambert, mgrs.)—Sydney Mines, N. S., 14, Sydney 16, Taylor, Laurette—Dort, Ont., indefinite.

"Temperamental Thing, A" (J. Tempest, mgr.)—Shenandoah, Pa., 11-20.

"Tik-Tok Man of Co"—Cohan's O. H., Chicago, 11-23.

"Tales, The," Western—Primrose & McGillan's—Cadillac, Mich., 16, Charlevoix 22, Traverse City 23.

"Typhoon, The"—London, Eng., indefinite.

"Trip to Paris, A"—London, Eng., 14-16.

"Town Pool, The" (Harry Green, mgr.)—Rensselaer, Ind., 12, 14, Francisville 15, Brook 16, Oxford 19, Veedersburg 20, Attica 21, Lafayette, Ill., 22, Bethlehem 23.

"Theima" (Henry W. Link, mgr.)—Two Rivers, Wis., 14, New London 16, Oshkosh 17, Fitzmouth 18, Chilton 20, Appleton 21, Waupun 23, Portage 23.

"Victor, The"—Shubert's—Maxine Elliott, New York, 14, indefinite.

"Uncle Tom's Cabin" (Dickey & Terry, mgrs.)—Lacon, Ill., 15, Yuma 14, Washburn 15, Metamora 16.

"Uncle Tom's Cabin" (Wm. Kibble, mgr.)—Columbus, O., 11-16, Indianapolis, Ind., 16-23.

Vinton, Myrtle, Co.—Monroe, Ia., 13, 14, Primrose City 15, Van Wert 16, Elkston 19, Clearfield 21-23.

"When Dreams Come True"—Philip Bartholomae's—Lyric, Dayton, O., 16, indefinite.

"Within the Law"—American Play Co.'s—Eltinge, New York, indefinite.

"White Slave, The"—Pittsburgh 11-16, Cleveland 18-23.

"Wolf, The"—Nan Englefon (Jos. King, mgr.)—Woodport, N. Y., 13, Lyons 14, Canandaigua 16, 17.

"Within the Law"—Margaret Illington—Chicago, indefinite.

STOCK AND MUSICAL COMEDIES.
Permanent and Traveling.

Academy of Music Stock—Wm. Fox's—Academy, New York, indefinite.

Alvine Players—Lancaster, Pa., indefinite.

Alcazar Stock—San Francisco, Cal., indefinite.

Aubrey Stock, Permanent (D. Otto Hittner, mgr.) —Hutchinson, Kan., indefinite.

Albee Stock—Providence, R. I., indefinite.

Allen, Billy, Musical Comedy—Canton, O., 11-16.

Aubrey Stock, No. 1 (D. Otto Hittner, mgr.)—Newton, Kan., 11-16, Terre Haute 18-23.

Avenue Players—Vancouver, B. C., Can., 11-16.

American Stock—Phila., indefinite.

Bainbridge Players (Ed. Bishop, mgr.)—Oakland, Cal., indefinite.

Bertram Players—Oconomowoc, Wis., 11-16, Waukesha 18-23.

Burns' Stock (Neil Burns, mgr.)—National, Philadelphia, indefinite.

Bubier, Richard, Stock (A. G. Delamater, mgr.)— Columbus, O., indefinite.

Burns' Theatre Stock—Colo. Springs, Col., indefinite.

Bessey, Jack, Stock—Airdome, Dubuque, Ia., indefinite.

Barrett Players (J. R. Barrett, mgr.)—Hazelton, Pa., indefinite.

Baldwin-Melville Stock—Buffalo, indefinite.

Boyer, Nancy, Stock—Jersey City, N. J., indefinite.

Brock Stock—Lancaster, Wis., 15.

Broadway Stock—Springfield, Mass., indefinite.

Bryant, Marguerite, Stock (Chas. Kramer, mgr.) —Mackenzie, N. J., indefinite.

Bayles-Hicks Stock—Fall River, Mass., indefinite.

Bonstelle Stock—Detroit, indefinite.

Brainbridge Musical Stock — Minneapolis, Minn., indefinite.

Bryant, Billy, Stock (Sam Bryant, mgr.)—Glenwood, Minn., 11-16, Point Pleasant 18-23.

Crescent Players—B. F. Keith's—Brooklyn, N. Y., indefinite.

Connelly Dramatic Stock—Muskogee, Okla., indefinite.

Colonial Stock (Holden & Edwards, mgrs.)—Indianapolis, Ind., indefinite.

Columbia Players—Washington, D. C., indefinite.

Cook & Hamlin Stock—Bangor, Me., indefinite.

Cornell-Price Players—Hart, Mich., 11-16, Holland 18-23.

Colonial Stock (Cortland Hopkins, mgr.)—Port Hood, N. S., 11-16, Truro 18-23.

Chicago Dramatic Stock—Milford, Mass., indefinite.

Davis Stock (Harry Davis, mgr.) — Pittsburgh, Pa., indefinite.

Dudley, Frank, & Associate Players — Galveston, Tex., indefinite.

Drama Players (Al. Weston, mgr.)—Lovell, Mass., indefinite.

Dramatic Stock—Milwaukee, indefinite.

Dilles & King's Musical Comedy—Oakland, Cal., indefinite.

Dominion Stock—Ottawa, Can., indefinite.

De Grocte Stock (Ed. De Grocte, mgr.)—Charlottetown, P. E. I., 11-16, Truro 14-16.

Dramatic Stock—St. Louis, indefinite.

Dramatic Stock (Edward Elsner)—Denver, Col., indefinite.

Delmar Stock—St. Louis, indefinite.

Dougherty Stock—Pittsburg, Mo., 10-16, Butler 16-23.

Doyle Stock—Decatur, Ill., indefinite.

Empire Stock (Bergman & Todd, mgrs.)—Lancaster, Pa., indefinite.

Fiske Stock (Aug. H. Fiske, mgr.) — Escanaba, Mich., indefinite.

Fealy-Durbin—Denver, Col., indefinite.

Fritz & Lawler Co.—Ogdensburg, N. Y., 11-16.

Franklin Stock—Chillicothe, O., 11-16.

Grahame, Ford—Jefferson, O., 11-16.

Grand Players—B. F. Keith's—Brooklyn, N. Y., indefinite.

Glaser Stock (W. B. Garza, mgr.)—Cleveland, O., indefinite.

Golden Stock—B. F. Keith's—Brooklyn, N. Y., indefinite.

Gayety Theatre Stock (Chas. Franklyn, mgr.)— Elsoken, N. J., indefinite.

Gallup Stock (Bert R. Gallup, mgr.)—Trenton, Mo., 11-16, Milford 18-23.

Garman, J. W.—Portland, Me., indefinite.

Garman, J. W.—Haverhill, Mass., indefinite.

Gorman, J. W.—Worcester, Mass., indefinite.

Gorman, J. W.—Medford, Mass., indefinite.

Gorman, J. W.—Lowell, Mass., indefinite.

Gorman, J. W.—Salem, Mass., indefinite.

Gorman, J. W.—Brockton, Mass., indefinite.

Gorman, J. W.—Lynn, Mass., indefinite.

Gorman, J. W.—Lynn, Mass., indefinite.

Gorman, J. W.—Lawrence, Mass., indefinite.

Gorman, J. W.—Lowell, Mass., indefinite.

Huntington, Wright—St. Paul, Minn., 17-23.

Hagler-Hamilton Stock—Mobile, Ala., indefinite.

Harrington Stock—Shawnee, Okla., indefinite.

Hathaway Stock—Lynn, Mass., indefinite.

Hayes, Lucy M., & Players—Beatrice, Neb., 11-16.

Hamilton Stock—Boise, Ida., indefinite.

Hampton Stock—Charleston, S. C., indefinite.

Hillman's Ideal Stock (Harry Bohns, mgr.)— Goodland, Kan., 11-16, Colby 18-23.

Horne Stock—Akron, O., indefinite.

Hathaway Stock—Lynn, Mass., indefinite.

Henderson Stock—Cromwell, Mich., 11-16.

Jefferson Theatre Stock (Julius Cahn, mgr.)— Portland, Me., indefinite.

Keyes Players Stock (C. B. Keyes, mgr.)—Clarksburg, W. Va., indefinite.

Keith Stock—Portland, Me., indefinite.

Kent & Brooks Stock—Manistee, Mich., 11-16.

Lang, Eva, & Players (O. D. Woodward, mgr.)— Omaha, Neb., indefinite.

Lorch Stock (Theodore Lorch, mgr.)—Passaic, N. J., indefinite.

Long Stock—Denver, Col., indefinite.

Lilley Stock—Chillicothe, O., indefinite.

Lyceum Stock—San Diego, Cal., indefinite.

Latimore & Leigh Co.—Lynchburg, Va., indefinite.

Longacre Stock (Wee & Lambert, mgrs.)—Cumberland, Md., 11-16.

Lewis, W. F., Stock—Calloway, Neb., 11-16.

Lewis' Stock—Herkimer, N. Y., 11-16.

Matthew-Elliott Co.—Lima, O., indefinite.

Murat Stock—Indianapolis, indefinite.

Mountain Theatre Stock—Hamilton, Can., indefinite.

Majestic Stock—Topeka, Kan., indefinite.

Morosco Stock (Oliver Morosco, mgr.)—Los Angeles, Cal., indefinite.

Manhattan Stock—Manhattan Opera House, New York City, indefinite.

Manhattan Stock—Trenton, N. J., indefinite.

Modern Drama Players (O. G. Munthe, mgr.)— Charleston, S. C., indefinite.

Manhattan Opera Co.—Elmira, N. Y., indefinite.

Majestic Stock—Scranton, Pa., indefinite.

Majestic Stock (B. S. Moffitt, mgr.)—Broadway Airdome, Kingston, N. Y., indefinite.

Merrimac Square Players—Lowell, Mass., indefinite.

Morton Comic Opera—Albany, N. Y., indefinite.

Murphy-Niles Musical Comedy—Boone, Ia., 11-16.

National Stock—Philadelphia, indefinite.

Northampton Players—Buffalo, N. Y., indefinite.

Obrecht Stock (Christy Obrecht, mgr.) — La Crosse, Wis., indefinite.

Orpheum Players (Frank Williams, mgr.)—Philadelphia, indefinite.

Opera House Stock (Reed & Zabriskie, mgrs.)— Paterson, N. J., indefinite.

Oliver Drama Players (Otis Oliver, mgr.)—Terre Haute, Ind., indefinite.

Oliver Drama Players (Ed. Williams, mgr.)— Oshkosh, Wis., indefinite.

Orpheum Players—Montreal, Can., indefinite.

Olympic Park Opera—Newark, N. J., indefinite.

Pell Stock (Gordon Wetgster, mgr.)—Springfield, Mass., indefinite.

Pinaky Louis Stock—Nashville, Ill., 11-16, Iowa City, Ia., 18-23.

Pringle, Della, & Stock (C. K. Van Auken, mgr.—Tonawanda, Butte Mont., indefinite.

Pritchard's Select Players—Orpheum, Hancock, Mich., indefinite.

Payton Stock—Newark, N. J., 11-16.

Pell Players (James Thatcher, mgr.)—Washington, D. C., indefinite.

Pantages Opera—Vancouver, B. C., 11-16.

Payton, Joe, Stock—Newark, N. J., indefinite.

Princess Players (C. L. Richards, mgr.)—Tacoma, Wash., indefinite.

Pearl Stock (A. A. Webster, mgr.) — Vallamont Park, Williamsport, Pa., till Sept. 6.

Perucchi-Cyprese Stock (A. Perucchi, mgr.)—New Orleans, La., indefinite.

Poulter & Welsh Players—St. Joseph, Mo., 11, indefinite.

Poli Stock—Waterbury, Conn., 18, indefinite.

Poli Stock—Wilkes-Barre, Pa., indefinite.

Poli Stock—Hartford, Conn., indefinite.

Poli Stock—Scranton, Pa., indefinite.

Poli Stock, New Haven, Conn., indefinite.

Panama Stock—Fall River, Mass., 11-23.

Permanent Players—Lancaster, Pa., indefinite.

Pelham's Co.—North Collins, N. Y., 11-16.

Reed, Rose—Ottawa, Can., indefinite.

Renfrew Stock—Cleveland, indefinite.

Robbins, Clint & Bessie—Independence, Kan., 10-16, Joplin, Mo., 18-23.

Rusk-Bisbee Stock—Jefferson, Auburn, N. Y., indefinite.

DON'T MISS

THE CLIPPER

WHEN ON THE ROAD

Have it sent according to your route.

One-Nighters or Week Stands.

6 WEEKS - - - 50 CENTS
13 WEEKS - ONE DOLLAR.

Send orders to

THE FRANK QUEEN PUB. CO.,
47 W. 28th Street, New York.

Stanley Stock—London, Ont., Can., indefinite.

Stalnach Players—Washington, N. Y., indefinite.

St. Clair Stock (Harry St. Clair, mgr.)—Brandon, Man., Can., indefinite.

Sayles, Francis, Players (F. H. Sayles, mgr.)— Richmond, Ind., indefinite.

Stewart Stock—Hamilton, Can. (Jos. Stanton, mgr.)— Denver, Col., indefinite.

Spooner, F. Drama Stock Co.—Okmulgee, Okla., 18-23.

Shubert Stock—Minneapolis, indefinite.

Suburban Park Stock—St. Louis, indefinite.

Stanford Players (Jeanette Stanford, mgr.)—Wildwood, N. J., indefinite.

Spedden & Paige Stock (Sam Spedden, mgr.)— Albert Lea, Minn., 11-16, Decorah 14-17, Sheldon, Ia., 18-23.

Stewart Stock—London, Can., indefinite.

Swafford's, J. B., Co.—Woodstock, N. H., 11-16.

Shannon Dramatic (Harry Shannon, mgr.)— Bucyrus, O., 11-16.

Temple Players Stock (F. Falkner, mgr.)—Camden, N. J., indefinite.

Tivoli Stock—San Fran., Cal., indefinite.

Thorpewood & Calhoun Stock—Portland, Ore., indefinite.

Van Dyke & Eaton Stock (F. Mack, mgr.)—Des Moines, Ia., till Oct. 1.

Winninger Players (John D. Winninger, mgr.)— Minneapolis, Minn., indefinite.

Wolfe Stock (J. A. Wolfe, mgr.)—Wichita, Kan., indefinite.

Whyte Dramatic—McAlester, Okla., 11-16.

Wieting Stock—Syracuse, N. Y., indefinite.

Young-Adams Stock (H. Wilmot Young, mgr.)— Guelph, Can., Can., indefinite.

Youngstown Players—Youngstown, O., indefinite.

Washington Theatre Stock—Detroit, indefinite.

Wood-Bay Co.—Indefinite, 10-16.

COMPANIES IN TABLOID PLAYS.

American Players (Vin Richmond, mgr.)—Huntington, W. Va., 11-16, Ashland, Ky., 18-23.

Baker Tabloid Stock—Denver, Col., indefinite.

VAUDEVILLE SHOWS.

Todd, Wm., Vaudeville Co., 11-16.

White Show Co.—Rockport, Mass., 15, Forsythe 14, Hyahnis 15, Oyster 16.

BURLESQUE SHOWS.

American Beauties (Dave Gursn, mgr.)—Star and Garter, Chicago, 9-16.

Behman Show—Empire, Toledo, 11-16.

Bowery Burlesquers (George Harris, mgr.)— Miner's Bronx, New York, 18-23.

Broadway Belles (Jack Oberworth, mgr.)—Gayety, Baltimore, 11-16.

Big Frolic (Ed. Daly, mgr.)—Bronx, New York, 11-16.

Beauty Parade (Ed. Schaefer, mgr.)—Empire, Newark, N. J., 18-23, Empire, Montreal, 25-23.

Baird's, Blanche, Big Show—Olympic, Cincinnati, 11-16.

Beauty, Youth and Folly (Wm. V. Jennings, mgr.)— Altoona 14, Johnstown 15.

Circher Jacks (Chas. B. Arnold, mgr.)— 16-23.

College Girls (Harry Hedges, mgr.) — Gayety, Montreal, 11-16.

Dreamland Co. (Dick Patton, mgr.)—Murray Hill, New York, 16-23.

Golden Crook (Jas. O. Fulton, mgr.)—Star, Bklyn., 11-16.

Hastings' Harry, Show (Jack Levy, mgr.)—Columbia, Chicago, 9-16, Folly, Chicago, 17-23.

Hoosier Girls (Harry Hastings, mgr.)—Miner's Bronx, New York, 11-16, Casino, Bklyn., 18-23.

High Life Girls (Frank Gallmon, mgr.)—Howard, Boston, 11-16, Grand, Boston, 17-23.

Happy Widows (Wm. Roche, mgr.)— Empire, Bklyn., 11-16, People's, New York, 18-23.

Liberty Girls (Alex. Gorman, mgr.)—Gayety, Detroit, 10-16.

Monte Carlo Girls (Tom Sullivan, mgr.)—Cadillac, Detroit, 10-16, Olympic, Cincinnati, 17-23.

Marion's Own (Bob Travers, mgr.)—Albany 11-16.

Midnight Maidens—Folly, Chicago, 17-23.

Queens of Paris (Joe Howard, mgr.)—Gaiety, Washington, 11-16.

Rentzel Girls (Weber-Reaves, mgr.)—Columbia, New York, 11-16.

Rose Sydell's London Belles (W. S. Campbell, mgr.)—Casino, Bklyn., 11-16.

Social Maids (Bob Cohn, mgr.)—Empire, Newark, 11-16.

Stars of Stageland (W. B. Bentley, mgr.)—Olympic, New York, 23-30.

Sunshine Girls (Wm. Martin, mgr.)—Olympic, New York, 16-23.

Taylor Girls (Chas. Taylor, mgr.)—Trocadero, Phila., 23-30.

Watson's, Billy (Dan Guggenheim, mgr.)—Casino, Phila., 16-23.

MINSTRELS.

Evans', Geo.—Montreal, Can., 11-16.

Field's, Al. G.—Elmira, N. Y., 15, Cortland 14, Rome 15, Utica 16, Watertown 18, Oswego 19, Syracuse 20, Geneva 21, Rochester 22, 23.

O'Brien's, Neil—Detroit, 10-16.

Primrose & Dockstader—Lancaster, Pa., 18, Williamsport 14, Harrisburg 15, Lancaster 16, Plainfield 21, Paterson 22.

Vogel's, John W.—Angola, Ind., 13, 14, Auburn 15, Ft. Wayne 16.

BANDS AND ORCHESTRAS.

Alexander's Band—Woodside Park, Phila., indefinite.

Ballman's Band—Forest Park, Chicago, indefinite.

Chevalier, N. S., Emanuel Band—Riverview Park, Chicago, indefinite.

Cavallo's Band—Forest Park, St. Louis, indefinite.

Creatore's Band—Omaha, Neb., indefinite.

Cincinnati Symphony Orchestra—Cincinnati, indefinite.

Dayton's Italian Band—Ft. Breese Park, Phila., indefinite.

Egypt's Orchestra—Lake Okobaji, Lynn, Mass., indefinite.

Fischer Orchestra—Park Casino, Altoona, Pa., indefinite.

Ferulle's Band—Delmar Garden, St. Louis, indefinite.

Gearen's Orchestra—Forest Park, Chicago, indefinite.

Kryl, Bohumir, and Band—South Haven, Mich., 15, Dowagiac 16, Goshen, Ind., 17, Angola 19, Hillsdale, 20, Jackson 21.

Lange Wassil, Orchestra — Willow Grove Park, Phila., indefinite.

Lily's Concert Band — Washington Park, Phila., indefinite.

Lynott's Orchestra—Ideal, Carbondale, Pa., indefinite.

Liberati's Band—Luna Park, Cleveland, indefinite.

Landino's Orchestra—Johnstown, Pa., indefinite.

Lombardi's Band—Riverside, Milwaukee, indefinite.

Marine Band—Providence, R. I., indefinite.

Natalini's Band—Lake Okobaji, Lynn, Mass., indefinite.

Ohlmeyer's Band—San Diego, Cal., indefinite.

Pike's Peak Orchestra—Colorado Springs, indefinite.

Phillipp's Band—Lake Contrary Park, St. Joseph, Mo., indefinite.

Vessey's Band—Steel Pier, Atlantic City, N. J., indefinite.

Vessey's Band—Ft. Breese Park, Phila., indefinite.

Zita's Brass Band—Palisades Park, N. J., indefinite.

CIRCUSES.

Barnum & Bailey's—Des Moines, Ia., 13, Ottumwa 14, Burlington 15, Oskaloosa 16, Marshalltown 18, Waterloo 19, Cedar Falls 20, Waterloo 21, Cedar Rapids 22, Iowa City 23.

Buckskin Ben's Wild West—Milwaukee 10-16.

Barnes', Al. G. — Prescott, Kan., 13, Chanute 14, Fredonia 15, Sherman, Tex., 16, Bircleville, Okla., 18, Tulsa 19, Vinita 20, Muskogee 21, McAlester 22, Ada 23.

Barnes & Wells—Perry, Bures, Me., 11-13.

Downie & Wheeler's—Brewster's, N. Y., 15, Mt. Kisco 16, Hempstead, L. I., 17, Bronx, N. Y., 18, Cove 19, Fort Jefferson 20, Huntington 21, Riverhead 22, Greenport 23.

Gentry Bros.'—Chicago, Ill., 11, indefinite.

Gollmar Bros.'—Rockford, Ill., 13, Shawano 14, Rhinelander 15, Antigo 16, Wausau 18.

Hagenbeck-Wallace—Hartford City, Ind., 13, Muncie 14, Bushville 15, Anderson 16, Indianapolis 17, Bushville 18, Anderson 19, Indianapolis 21, Bedford 22, Washington 23.

101 Ranch Wild West—Miller Bros. & Arlington's —St. Paul, Minn., 13, Mankato 14, Rochester 15, Albert Lea 16, Waterloo, Ia., 18, Vinton 19, Marshalltown 20, Grinnell 21, Muscatine 22, Burlington 23.

Ringling Bros.'—Seattle, Wash., 13, 14, Bellingham 15, Vancouver, B. C., 16, Everett, Wash., 18, Tacoma 19, Olympia 20, Portland, Ore., 21, 22, Salem 23.

Robbins', Frank—Richfield Springs, N. Y., 13, Waterville 14, Norwich 15, Owego 16, Bath 18.

Silver Family—Dryden, Mich., 13, Metamora 14, Oxford 15, Orion 16.

Searles, John S.—Harbor Beach, Mich., 13, Sandusky 14, Marlette 15, Midland 16, Charlotte 18.

Tomkins', Chas. H., Wild West—Canaseraga, N. Y., 13, Danville 14, Wayland 15, Conhocton 16, Prattsburg 18, Hammondsport 19, Bath 20, Campbell 21, Addison 22, Woodhull 23.

Thompson's, Bismouth Tent Shows (Frank H. Thompson, mgr.)—Dover, Ill., 11-16, Gearing 18-21.

Young Buffalo-Col. Cummins'—Bristol, Pa., 13, Bridgeton, N. J., 14, Vineland 15, Ocean City 16, Atlantic City 18.

FILM SHOWS.

Atop of the World in Moving Pictures—Beverly B. Dobbs' (Joseph Cassidy, mgr.)—London, Eng., indefinite.

Atop of the World in Moving Pictures—Beverly B. Dobbs' (Joseph Cassidy, mgr.)—Portland, Ore., indefinite.

Atop of the World in Moving Pictures—Beverly B. Dobbs' (Joseph Cassidy, mgr.)—Honolulu, H. I., indefinite.

Atop of the World in Moving Pictures—Beverly B. Dobbs' (Joseph Cassidy, mgr.)—Sydney, N. S. W., indefinite.

Capt. Scott Pictures—Chicago 11-23.

Capt. Scott Pictures—West End, New York, indefinite.

"Quo Vadis?"—Kleine-Cines Co.—Astor, New York, indefinite.

"Quo Vadis?"—Kleine-Cines Co.—Whitney, Chicago, indefinite.

"Quo Vadis?"—Kleine-Cines Co.—Garrick, Philadelphia, indefinite.

"Quo Vadis?"—San Fran., Cal., indefinite.

"Quo Vadis?"—Kleine-Cines Co.—Academy of Music, Baltimore, indefinite.

"Quo Vadis?"—Kleine-Cines Co.— Bronx, New York, indefinite.

"Quo Vadis?"—Los Angeles, Cal., indefinite.

"Quo Vadis?"—Kleine-Cines Co.—Buffalo, N. Y., indefinite.

CARNIVALS.

Adams, Al., Shows—Edenton, N. C., 11-16.

Acme Amuse. Co.—Newark, O., 11-16, Liverpool 18-23.

Ferari's, Col. Francis, Shows United—Hamilton, Ont., Can., 11-16, Three Rivers, Que., 18-23.

Great International — St. Paul, Kan., 11-16, Cherryvale 18-23.

Great Patterson Shows—Jamestown, N. Dak., 11-16.

Great Empire Shows—Bedford, Pa., 11-16, Altoona 18-23.

Great Griffith's Show—Arnold's Park, Ia., indefinite.

Hunter Shows (Harry C. Hunter, mgr.)—Shamokin, Pa., 11-16, So. Bethlehem 18-23.

Hopkins' Great Shows—Millvale, Pa., 11-16, Barnesboro 18-23.

Jones', Johnnie J., Exposition Shows—Wilkerville, O., 11-16.

Kennedy, Con T. Shows—Fort William, Ont., Can., 11-16, Sudbury 18-23.

Krause Greater Shows—Newburgh, N. Y., 11-16.

Kline, Herbert A., Shows—Bessemer, Ala., Can., 11-16, Des Moines, Ia., 22-30.

Lowery Bros.' Shows—Nesquehoning, Pa., 13-23, Coaldale 21-23.

Mellahon Shows—Oskaloosa, Kan., 11-16.

Metropolitan Shows—Wellston, O., 11-16, Georgetown, Ky., 18-23.

Miller's Greater Shows—Green Bay, Wis., 11-16.

Marcopa Greater United—Lexington, Ky., 11-16.

Rutherford Greater Shows, Inc. (T. J. Polack, mgr.)—Alpena, Mich., 11-16, Detroit 18-23.

Rice & Dore's Water Carnival—Baker City, Ore., 11-16.

Reiss', Nat., Carnival Co.—Baker City, Ore., 11-16.

Smith, John R., Shows—Benova, Pa., 11-16, Hamilton 18-23.

Southern Amuse. Co.—Winfield, Kan., 11-16.

Smith Greater Shows—Monroe, Mich., 11-16.

Whitney Show—Bankhurst, Ill., 11-16, Mounds 18-23.

Werthon & Allen Show—Milwaukee 10-16.

MISCELLANEOUS.

Iceland Medicine Co.—Montpelier, Ind., 11-16.

Murdock Bros.' Dog & Pony Show—Bethel, Vt., 11-16.

Marcot (horse)—Hipp., Easthourne, Eng., 11-16, Hipp., Southend 18-23.

New York Amuse. Co.—Wheeling, W. Va., indefinite.

Opein, The—Orr, N. C., 13, Morrisville 14, Stem 15, Middleburg 16.

Pamahasika's Show—Alba, Ia., 13, Plattsburg, Mo., 14, Trenton 15, Rockville, Ind., 16, Winterset, Ia., 20, Gallatin, Mo., 21, Ft. Dodge, Ia., 22.

Rhoads, Jr.—Cridersville, O., 11-16, Spencerville 18-23.

Sun Shade Mysterious—Belleville, Wis., 13, Lake Mills 14, Portage 15, Mauston 16, Necedah 18, Ambrett 19, Hancock 20, Berlin 21, Clear Lake 22, Turtle Lake 23.

Walden, Dan—Whitewater, Kan., 12, Allerton, 14, Guthrie Center 15, Washington 16, Spencer 20, Remington, Ind., 23.

Woodward's Big Pow Wow—Benson, Mich., 11-16, Boon 18-23.

WANTED—People in All Lines, Minstrel talent who can double in band. Musicians, Slide Trombone, double anything in orchestra; Cornet, double some string BARITONE; first class Bass Solo and Quartette. All paid after joining. Long, sure engagement. DE LUE MINSTRELS, New Milford, Conn., Aug. 14; Lee, Mass., 15; Stockbridge 16; Rutland, Vt., 18, Brandon 19, Middlebury 20, Bristol 21, Burlington 22, St. Albans 23.

WANTED—Sketch Team, man and wife; Singing, Dancing or Novelty Act that can change for a week; also Lady for Illustrated Songs; Black face Singing and Dancing Comedian, change nightly; put on or work in afterpieces; Sister Team with change of Specialties or work in acts. Address, All Winter in Georgia. Car Show under canvas. State low salary. I pay all after joining. Show June 24. Ad. Modern Concert Co., P. O. Box 281, Madison, Ga.

WANTED

Man for Cowboy Lead, Man for Mexican Heavy Character, Woman for Irish Biddy, Juvenile Woman, Singing and Dancing Soubrette, Piano Player, Chorus Girls. Forty week's work. State lowest salary. PAY ONE.

O. BURT JOHNSON, Waterloo, Wis.

AT LIBERTY

JOHNNIE FREER

BLACK FACE AND IRISH COMEDIAN.

Hot all around dancer, good comedy in acts. The good ones write. You Prof. Pop Corn Venders Nq. 2. Address JOHNNIE FREER, Wayland, Mich."

WANTED

PIANO PLAYER,

Must read and take. This is a Vaudeville and Picture Show. Single performers write. Salary Sure. Live on Lot. Address BILLY PRICE, Carl, Iowa, Aug. 11; R. F. D., Corning; Prescot, Iowa, Aug. 15.

WANTED, FOR

WESSELMAN-WOOD STOCK CO.

(Under Canvas) balance of Summer; also Regular Season in Opera House. GENERAL BUSINESS PEOPLE with specialties; MAN PIANO PLAYER, to double Stage; BOSS CANVASMAN, who knows his business. Send photo. Don't misrepresent. Address L. B. WESSELMAN, Grafton, Neb.

WANTED—Good Sketch Team, one to play Piano; Lady Piano Player who can double stage, must be able to join on wire, other Useful People answer. W. J. MANSFIELD, Calhoun, Ky.

PLAYS Sketches 200

ALICE ROWLAND,
4961 Eddy St., CHICAGO.

HINES OPERA HOUSE

Have open time in Oct., Nov. and Dec. Would like to hear from some good shows. Mrs. J. J. HINES, Manager, Hinesburg, Ohio.

WANTED, SCENERY.

14 ft. stiff. Plain and fancy interior. Set house. Mountain Drops. H. FORREST, 19 West 107th Street.

WANTED

VIOLINIST and TRAP DRUMMER

Combination house. No boozers need apply. GRAND THEATRE, MALONE, N. Y.

PERCY WENRICH'S MASTERPIECE

A NOVELTY MARCH SONG

ENRICHED WITH THE BEST LYRIC JACK MAHONEY HAS EVER WRITTEN

GOOD-BYE SUMMER, SO LONG FALL, HELLO WINTERTIME

To my friends:—
This is the first time I have ever publicly criticized one of my own songs, but I firmly believe that
Good-Bye Summer! So Long Fall,
Hello! Wintertime,
is positively the best novelty March song I have ever written.
Percy Wenrich

The above should be a guarantee for the hundreds of singers of PERCY WENRICH'S songs, that this is his greatest. It has a smashing punch chorus that never can be equalled and a verse that has a melody of greatness. The coming song sensation this year. Can be used by any combination, whether Single, Duet, Trio or Quartette.

A most complete and competent staff to give you immediate and courteous treatment. We are more than pleased to announce to the many friends of EDDIE ROSS that he is a very welcome addition to our present staff, comprising the following: Percy Wenrich, Homer Howard, Fred Spencer, Eddie Ross, Albert Rule, Edwin Sherwood, Frank Holmes, Orrin Ellsworth, Wm. Von Schiller and Jack Mahoney.

CHICAGO OFFICE, Randolph Building, corner Clark and Randolph Sts. AL. BUTLER, Manager

ALL MAIL ADDRESSED TO THE NEW YORK OFFICE.

THE WENRICH-HOWARD CO., 154 West 45th Street, NEW YORK

EMMANUEL A. EICHNER
Attorney at Law
220-224 West 42d Street
TEL. BRYANT {7805 / 7806}
Specialist in Matrimonial Difficulties
Special Department for Collections
Corporations Organized, $25.00

LEST YOU FORGET WE SAY IN YET CROSS
LETER HEADS
Contracts, Tickets, Envelopes, Free Samples, etc. STAGE MONEY, 15c. Book of Herald Cuts, 25c.
CROSS PRINTING CO. 501 S. Dearborn St CHICAGO

SALE OF GOVERNMENT GOODS
FROM U. S. ARMY AND NAVY--AT AUCTION--BARGAIN PRICES
Rifles, Swords, Khaki and Cloth Uniforms, Shoes Blankets, Tents, Hats, etc. Catalogue sent on request
ARMY & NAVY STORE CO., INC.,
245 W. 42d Street, New York City.

STARR & SACKS Second-Hand GOWNS
Evening and Soubrette, Fancy Stage and Street Dresses, Opera Coats and Furs, Full Dress, Tuxedos, Prince Alberts, and English Walking Suits, Silk and Opera Hats.
243 E. Clark St., Chicago.

GOWNS
Slightly worn for Stage and Street. BARNETT - 503 S. State St., Chicago.

WANTED Acts of All Kinds SEND PHOTOS.
500 Letterheads and Fine Cut for $4. FISH, the Printer, 24 East 21st Street, Bet. Broadway and Fourth Ave., New York City.

HALCYON THEATRE WANTS PIANO PLAYER
For moving picture show. Six nights a week. Wages satisfactory. Boosers, save stamps. Reference required. Steady position. Add. FRANK W. BALDWIN, Colchrook, N. H.

GET THAT NEW ACT NOW
Writing Sketches, Patter, Monologs, and Parodies at reasonable prices is my business. What do you want R. L. JENNE, Box 25, Indianapolis, Ind.

"THE OLD RELIABLE"
PLANTEN'S C & C BLACK CAPSULES
For CATARRH & DISCHARGES

Deaths in the Profession.

Billie A. Lashley.

Billie A. Lashley, after a prolonged illness, died July 20 from consumption in Colorado Springs, Colo., where his wife, professionally known as Marie Russell, had taken him for his health. He had only been in Colorado Springs five days. The altitude was too high and, realizing his condition, he had decided to return to his home in Steubenville, O., on Sunday morning, July 20, to spend his last days with his mother, Mrs. Lashley and her husband were seated at breakfast when Mr. Lashley was taken with a fit of coughing which caused a hemorrhage and his death.

Billie Lashley was a constant reader and friend of THE CLIPPER, and was a member of the Local Order of Moose, 1192, Pratt, Kan., also of the K. of C., 472, Steubenville, O. He was reared on the altar and served mass in St. Peter's Church with Father Ducey, of the Columbus Diocese. Later he became a member of a prominent stock company. He managed his own company, the Dorothy Stock Co. for two seasons, closing that organization last Christmas to go into vaudeville, having been booked on the Western Association time by Thomas Burchill, of the Majestic Offices in Chicago. His stage appearances were in the lead of an act, especially written for him by his wife, and entitled "The Money Question." Mr. Lashley was an actor of unusual ability, and had many friends in the profession who will mourn his loss. He remains were buried July 26, by the K. of C., in St. Calvary Cemetery, Steubenville, O., and the funeral was an elaborate one. The beautiful casket in which this beloved actor lay was heaped with floral tributes of Easter lillies and lillies of the valley. Hundreds of Steubenville friends turned out to witness the funeral. Among the members of the family present were: Mr. and Mrs. William H. Lashley, Adelaide and Maymee Lashley, Walter Lee, George T. Lashley, of Ringling Bros.' Circus; Mrs. Billie A. Lashley and daughter, Baby Frances. The pallbearers were: Hugh McGuinness, Emmet McGuinness, Richard Ingue, John Dickson, Dr. Chas. Cummins and Wm. R. Kelley. Honorary pallbearers were: Edward Dickson Sr., James Shanahan, Wm. Hayes and M. E. Sprague. Flower bearers: Donald Dickson, Geo. Barr, Millard Thompson and Oscar Lashley.

Billie Lashley was loved by all who knew him, and those who knew realized what a fight his devoted wife made to save her doomed husband. He was married to Marie Russell, Oct. 29, 1910, and was buried on her birthday. She may be addressed 430 North Third Street, Steubenville, O.

Mrs. Mary Gebest Rietz, daughter of the late Prof. G. E. Gebest, and sister of Charles Gebest, of New York, and composer of "The Red Widow," died at her home in Zanesville, O., July 30, from heat prostration. Mrs. Rietz possessed a rich mezzo-soprano voice and was a vocal teacher. Funeral was held at St. Thomas' Catholic Church Aug. 1, and interment was made in St. Thomas' Cemetery.

Scene from "THE CLOWN'S REVENGE."
Kleine-Eclipse Release, Aug. 10.

J. C. (Toothless) Murphy.—We have just been informed of the death of this old time black face comedian, end man and bone soloist, who died at his home, 613 Lea Avenue, Nashville, Tenn., May 29. Mr. Murphy was taken ill while playing in Indianapolis, Ind., and returned to his home May 26. He was about seventy years of age, and had played principally in the Southern and Western parts of the United States during his stage career. He managed the People's Theatre, in Memphis, Tenn., for some time, and also the Comique, in Nashville. As an artist Mr. Murphy was all that the word implies, and as a man he was a credit to his profession, honest, upright and kind, strictly reliable and always one of the first to aid the sick and suffering. He was widely known as Toothless Murphy because he would remove his false teeth while working on the "end" or as a negro comedian. He was a most perfect imitator of negro eccentrics and dialect, being equalled in his time only by the late J. W. McAndrews, the Watermelon Man. The body was interred in Nashville in the same lot with Joel Davidson, the old time circus clown, with whose widow Mr. Murphy had made his home for years.

Gilbert A. W. Ford, who was a member of the vaudeville act, Ihitee's Old Soldier Fiddlers, in which he played the "bones," died in New Haven, Conn., July 29. Col. Fatee came from Chicago to attend the funeral. Mr. Ford was an old time printer, having worked in New Haven over forty years on a morning paper. He was a G. A. R., Mason and I. O. O. F.

Wm. J. Doris died Aug. 4 at the Fordham Home for Incurables, where he had been placed some time ago by Sam A. Scribner, with whom he was formerly connected. He was a brother of John B. Doris, and well known as a circus side show and theatrical manager.

Fred. H. Leslie (Mayer), former owner of a well known dog act, died Aug. 2, at his home, 223 North High Street, Baltimore, Md. He was once connected with the Bells Bros.' Shows, and later toured this country and Europe in the best variety theatres.

Emmor Brandon (Louis McNulty), aged twenty-three years, died July 28, at his home 142 Smith Street, Brooklyn, N. Y. For the past two seasons Mr. Brandon was with the Four Pickettis. During his stage career he had appeared in "If I Were King," Joe King's "East Lynne," Al. Trahern's Stock Co. and with Mrs. Leslie Carter in "Du Barry." He is survived by his mother, a sister and three brothers, one of whom, Edwin, is also on the stage.

George F. Teed, a brother of James W. Teed, of the vaudeville team of Teed and Lasch, and who was originally of the Teed Bros.' act, died Aug. 4 while visiting at the home of his brother, Jim, at Bay Shore, N. Y.

L. Lorraine, ventriloquist, has closed his season over the Ilert Levy circuit, and will spend his vacation in Denver.

Eleanor Lawson has a big new act under the management of Jesse Lasky, which will be produced within the next two weeks.

PLAYING THE BEST IN VAUDEVILLE
SULLIVAN and CONSIDINE CIRCUIT
GENERAL BUSINESS OFFICE: Sullivan and Considine Bldg., Third and Madison Sts., SEATTLE, WASH. FRED. LINCOLN, - - Gen. Mgr.
GENERAL BOOKING OFFICE: 1465 Broadway (Heidelberg Bldg.), N. Y. CHRIS O. BROWN, - - - Mgr.
BRANCH BOOKING OFFICES: PAUL GOUDRON, 4 North Clark St., cor. Madison, Chicago, Ill.; MAURICE J. BURNS, 84 and Madison Sts., Seattle, Wash.; W. P. REEDI, 985 Market St., San Francisco, Cal.; B. OBERMAYER, Broadmead House, 21 Panton St., London, S. W., England.

PLAYS For STOCK, REPERTOIRE, AMATEUR COMPANIES
LARGEST ASSORTMENT IN THE WORLD. Books for home amusement, Negro Plays, Paper, Scenery, Mrs. Jarley's Wax Works. Catalogue Free! Free! Free!
SAMUEL FRENCH, 28 West 38th St., New York.

NEW YORK COSTUME CO.
Send for Catalog C. 136 pages 140 N. Dearborn St., CHICAGO

WIGS. TOUPEES, GREASE PAINTS, ETC.
And the Latest and Most Popular Styles in Ladies' Hair Dressing
A. M. BUCH & CO.
119 N. Ninth Street - - - - - Philadelphia

THE COSTUMING PROBLEM
How to get the richest effects for the least expense is readily solved, by using CRONER'S SPARKLE EMBROIDERY on your Costumes, Gowns, Curtains, Banners, etc. Sparkle Embroidery also works wonders with old Costumes and Gowns that you might consider worthless. Chiffon Tunics a Specialty. Send 50c. for Spangle Butterfly or Sunburst fully demonstrating Sparkle Embroidery.
'Phone Bryant 8778. CRONER'S SPARKLE EMBROIDERY WORKS, 200 W. 42d St., N. Y.

SECOND-HAND GOWNS SOUBRETTE DRESSES ANDREWS
906 So. State St., Chicago
STOCK PEOPLE--Will send goods on approbation.

R. H. MAYLAND & SON 54 Willoughby Street BROOKLYN, N. Y.
XYLOPHONES, ORCHESTRA BELLS, MUSICAL SPECIALTIES
NOW IN OUR OWN NEW BUILDING. EST. 1866.

CUT IT OUT and save this, you may need us some day. We manufacture Stage Properties' effects and deal in everything pertaining to the stage or theatre. Trunk Scenery a specialty. Stage Money, green and yellow backs, the best printed, 40 cts. per pkg.; $3 per 1,000. Write for estimate. Nothing too small or too large to the oldest house in this line in the U. S. Established 1878. This paper for reference.
J. M. LEAVITT & CO., 1564 BROADWAY, NEW YORK CITY.

Send for New Catalogue Stating Kind Desired

THEATRICAL CATALOGUE of Show Printing, Repertoire, Stock, Circus, Wild West, Tent Shows, Etc.
FAIR PRINTING: Fairs, Races, Aviation, Auto, Horse Stock Shows, Etc.
WESTERN PLAYS, Etc.
MAGIC PRINTING, Hypnotism, Illusions, Mind Reading, Etc.
MINSTREL PRINTING, White or Colored, With or Without Title, Etc.
MOVING PICTURE PRINTING, Etc.
FOLDERS of Non-Royalty Plays with Printing.

Show and Theatrical Printers Lithographers, Engravers

THE National PIT & GEM CO. NEW YORK CHICAGO ST. LOUIS

Stock Hangers and Posters on Hand for every Kind of Amusement Enterprise

WRITE ST. LOUIS OFFICE - 7TH AND ELM STS.

REGISTER YOUR ACT.

THIS COUPON will be numbered and attached to your contribution, and a certificate will be returned to you as an acknowledgment, and for future reference. The contribution should be signed plainly by the person or firm sending in same, and should be endorsed by the stage manager of the show or of the house where the act is being used. Further acknowledgment will be made by the names and numbers being published each week as received.

Address your contributions to

THE REGISTRY BUREAU,
NEW YORK CLIPPER, 47 W. 28th St., New York

.....Date.....

NEW YORK CLIPPER REGISTRY BUREAU:

Enclosed please find copy of my.....

entitled.....

for Registration.

NAME.....

Address.....

When you register a play or scenario that you intend to submit for reading to any producer, we will furnish a label to be attached to the original, showing that the same has been entered in THE CLIPPER Registry Bureau. Get the idea?

Certificates issued July 20-Aug. 10.

351—Monty Andrews.....Song Poem
352—Monty Andrews.....Song Poem
353—Christopher J. Byrne.....Song Poem
354—Christopher J. Byrne.....Song Poem
355—Christopher J. Byrne.....Song Poem
356—Billy Sheela.....Act and Title
357—Orvin L. Pepper.....Act and Title
358—Al. Nuttle.....Comedy Act and Title
359—M. Byron Hughes.....Two Songs
360—Chas. Ray Cox.....Song Lyric
361—Chas. Ray Cox.....Song Lyric
362—Chas. Ray Cox.....Song Lyric
363—The Aura Co.....Scientific Illusion
364—W. E. Bartlett.....Song Poem
365—Raymond H. Cooke.....Song
366—Patrick Mallon.....Act
367—Christopher J. Byrne.....Song Poem
368—Harry Barker.....Musical Tabloid
369—The Haywards.....Novelty Act
370—Mrs. L. P. Van Buskirk.....Play
371—Dr. S. E. Cox.....Vaudeville Sketch
372—L. Stricker.....Scenario
373—Jas. Lyons Griswold.....Song, Words, Music
374—Jimmie James.....Musical Act
375—Wm. Cleo Fleming.....Title
376—Stuart Woodbridge.....Title
377—Stuart Woodbridge.....Song Lyric
378—Stuart Woodbridge.....Song Lyric

Circus News.

ROBBINS NOTES.

BY MAUDE.

In regard to the show it is doing a fine business. At Red Bank, N. J., a storm came up and blew down the dressing tents, and as we did not show at night Butler was out the usual time. Fine crowd afternoon and night. At Butler there was one slipped over on the boys when Mr. Hurt, of the head was married to Laura Hunter, also of the band.

We are sorry to lose our good friend Gibbons, the mule rider, also the Morey Family.

George Vanderberg, the clown policeman and mule rider, has joined us. Van was one of the Rough Riders of the Buffalo Bill and Pawnee Bill Shows at one time. Harry Black tells us of riding in an auto sixty miles in ten minutes! Wake up!

Joe Berres and the Herzog horses still make the crowds sit up and wonder. Well! As Buster must get ready to grab the pad I will close by hoping THE CLIPPER gets here on time.

LOWERY BROS.' SHOW NOTES.

Business with this show has been big from our opening date, not having a loser week thus far. At Fort Worth, Tex., we had weather we have run into. At Lost Creek, Pa., we lost a big top, which was blown to pieces. It being the worst storm that ever passed over that town. The storm passed about four o'clock in the afternoon, and everything became as dark as night. All stuck to the big top until it went to pieces, then each one took care of himself in a shed close by. Two days later a new top reached us at Ashland, Pa. We have a good jolly crowd this year, everybody leaving their bad temper at home before coming on to the show. Following is the roster of the show: Geo. B. Lowery, sole owner; Mrs. Geo. B. Lowery, treasurer; Pipin McGinley, Ed. and Lotta Freed, and Nippert, Ray Williams, Jerry Prouty, Billy Smith, Geo. Thos. Mackie, and Ed. Foye's Band of eight men. John Clare has charge of the advance, and Pat Hilbert has charge of the big top. Everybody here is well and happy.

ELEPHANTS ON RAMPAGE.

The Seils-Floto herd of elephants, eight in number, went on a stampede at 12 o'clock Tuesday night in Winslow, during an electrical storm. Damage confined to show alone, as they divided up in two herds and went all over the lot. However, three neighboring families vacated their residences very hurriedly. The elephants were heavily chained in a menagerie, but pulled up their stakes and knocked everything over that happened to be in their path. Manager Ian Rowell as if a cyclone had struck it. Marque torn down completely, and the boys could do nothing with them. Roy McKay, elephant man, was carried through the reserved seat section clinging to one with a bull-hook. He deserves a lot of praise for his prompt work. Not a soul injured, but many people were chased out of their uniform darkness (storm put out all city lights). Three policemen took charge of the herd in the house yards. Many of the horses broke loose, but all stuck to the lot and were captured.

TODD SHOW IN CRASH.

Wm. Todd's private Pullman and baggage car met with a wreck at Black Mountain, N. C. Tuesday, en route to Spartanburg. The last two cars owned by Mr. Todd were badly damaged Saturday, Aug. 2. They were left on a siding that had a steep grade for freight, doing a little switching, hit five box cars that were full of lumber, and lumber then up against the Todd cars, smashing the end of the baggage car. The jar also broke Geiger, Pierce, the dining car, and Mrs. Wm. Todd, who was at the time in her stateroom, was thrown heavily, dislocating two ribs. Mr. Todd has placed no value on the damage done, but claims that it may take at least $1,000 to replace all. The Pullman car was jammed so hard that it just raised the centre about two feet from its original place. On the car at the time of the jam were Benway and Dayton, Edinger and Cooke, Bobby Boyd, Wm. Pierce, Joe Barker, the cook and porter. No one was hurt excepting Mrs. Todd.

CIRCUS LICENSE ORDINANCE.

The City Council, of Muskogee, Okla., passed a circus license ordinance, July 31, which will prevent circuses from showing in Muskogee prior to the date of its passage. The ordinance provides licenses for circuses as follow: January and February, $100; March, $150; April, $200; May and June, $150; July and August, $175; September and October, $175; November and December, $150. In addition to this a license of $100 a day is charged for a parade.

M. RUSSELL writes: "The Sig. Sautelle Circus has just completed a record breaking tour of Maine, New Hampshire, Massachusetts, Rhode Island and Connecticut, playing to enormous business all along the line. We have four billing dates in New Jersey, and after two weeks spent in that State, will enter into Pennsylvania. This successful organization is booked solid through the South, and the best of luck will be ours there in December. The show is known this year as the Sig. Sautelle, Lowande & Rollins Circus, as Cecco Lowande, the famous bareback rider, and our billing, W. Rollins, Besiock's well known trainer of wild animals, have formed a partnership with Mr. Sautelle. The roster follows: Howard Robinson, auditor; Bert Rutherford, general agent; John Henry Rice, local contractor; Chas. P. Carrington, Five Flying Wheel Girls; Jay Sautelle, general manager; Oscar Lowando, director of the arena; Geo. W. Rollins, in charge of the wild animals and side show; M. Russell, press agent. Regards to THE CLIPPER from all."

JEANETTE DUPREE was compelled to cancel some time on account of illness. She is resting at the Saratoga Hotel, Chicago.

ROSE AND FRED FERRIS' Wheel Girls play twelve weeks of fairs (booked by E. Carothers) opening at Crown Point, Ind., Aug. 18.

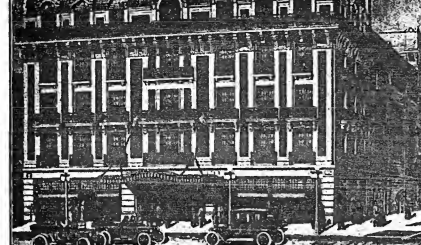

NEW BLANCHARD THEATRE AND HOTEL, Davenport, Ia.
J. H. BLANCHARD, Manager of Theatre. DAN McGUGIN, Manager of Hotel.

The Blanchard Theatre and Hotel, which is now under process of construction in Davenport, Ia., will be opened Nov. 1. J. H. Blanchard has secured the theatre for twenty years, and it is going to be a beauty. Dan McGugin has a twenty years' lease on the hotel, and he claims it will be one of the finest hostelries in the Middle West. Every room will have hot and cold water and local and long distance telephones. The hotel office will be finished in marble.

HAGENBECK-WALLACE FEATURES

ARDELL BROS.
ORIGINAL DANCING ATHLETES.
OPEN NOV. 20.

FREEHAND BROS.
HIGH-PERCH ARTISTS.
BIG SUCCESS—Open Nov. 20 for Engagements.

SIX CORNALLA'S
CATAPULT ACROBATS.
EMMA CORNALLA, Mgr.

ERNEST ANDERSON
SOME CLOWN
3d Season with the Barnum Show

JOSEPH LEWIS
CHARACTER COMEDIAN
One of the features with 101 Ranch

GOT HE YET
Quiet Jack Oliver Moore The Fellow
Still with that different wire act
THE NETTIE CARROL TRIO

W. E. BAIRD
JUST-A-CLOWN
RINGLING BROS.' CIRCUS, 1913

CHIEF TEPHON
DARING RUSSIAN ROUGH RIDER and WHIRLWIND DANCER All season with 101 Ranch show as a feature.

CROPS ARE SAFE
Rayna Convertible Piano in shipping case, Folding Organs, Hand Organs, Crank Piano, one 80-foot round top with two 30-foot middles, pressure Gasoline Lamps. SEND FOR FREE BARGAIN BOOKLETS. THE E. R. ARMBRUSTER MFG. CO., Springfield, Ill.

TENTS
Tucker Duck and Rubber Co., Ft. Smith, Ark.
Make good tents. Save you money. Write for our new catalog.

WHEEL BIRDS
WILLIAM BARTELS CO.,
42-44 Cortlandt St., N. Y.

One machine earned $15,850 in 28 wks., 1904
One machine earned $17,943 in 29 wks., 1905
One machine earned $16,692 in 25 wks., 1906
One machine earned $16,017 in 27 wks., 1907
One machine earned $12,580 in 27 wks., 1908
One machine earned $16,842 in 25 wks., 1909
One machine earned $18,521 in 28 wks., 1910
One machine earned $26,000 in 28 wks., 1911
"Above figures will be verified to customers."
C. W. PARKER, Leavenworth, Kas.

SHORT VAMP SHOES
The point of Superiority
COLONIALS PUMPS AND OXFORDS IN ALL LEATHERS, SUBAN AND FRENCH HEELS, $3.00 up
J. GLASSBERG
3 Convenient Stores
511 6th Ave., near 31st St.
58 3d Av., N. Y. | 225 West 42d St.,
Near 10th St. | West of Hway.
ILLUSTRATED STYLE BOOK "O" FREE

Show Printing
Look at these prices for cash with order. No shipments made C. O. D. Union workmen, Union Label.
20M 8x8 to-nights, 6 changes, 1 side, no casts, $10.50
20M 4x12 to-nights, 6 changes, no casts, 10.00
30M 4x12 to-nights, with cast and synopsis, 12.50
30M 4x12 to-nights, printed both sides, 15.00
10M 8½x9½ card heralds, 10.00
10M 6x24 heralds, both sides (or 7x21) 12.50
10M 12x18 heralds, 4 pp. (or 9x24, both sides) 15.00
5M 14x21 heralds, 4 pp. (or 10½x28, both sides) 15.00
5M Indies front cards, 16.50
500 half sheets, from type, black on yellow, 4.50
1000 half sheets, black on yellow, 7.00
500 one sheets, from type, black on yellow, 7.00
1000 one sheets, black on yellow, 11.00
1000 lobby cards, 11x14, one color, 7.00
We carry no stock paper. Above prices are for special forms from your own copy and cuts. Good shipping facilities. Catalog of stock cuts. Correspondence invited. GAZETTE SHOW PRINTING COMPANY, MATTOON, Ill., U. S. A.

FORTUNES IN SUCCESSFUL SONGS
I've Paid Thousands in Royalties.
Send your song poems or musical compositions to me for acceptance. I'll publish under a 50 per cent. royalty contract. I composed and published "Wedding of the Winds" waltzes. Million copies sold. Dozens of my publications are "FAMOUS HITS." Established 16 years. HOW TO SEND FOR MY FREE BOOKLET. JOHN T. HALL, 106 Columbus Circle, New York.

FRANK HAYDEN
THEATRICAL COSTUMER
149 W. 36th St. - - New York
Tel., 1681-Greeley Send for Catalogue
ANKLE and SHORT DRESSES ON HAND

Tents, Circus Seats, Poles and Stakes
Send for money saving list.
PEARL VAN, Northville, N. Y.

VAN FLEET PRINTER
47 WEST 28th STREET, NEW YORK.

THEATRICAL GOODS
WIGS, TIGHTS, HOSIERY . . . Catalogue No. 4
SPANGLES, GOLD & SILVER TRIMMINGS } Catalogue No. 6
STAGE JEWELRY } . . Catalogue No. 5
GOLD and SILVER BROCADES SATINS and BEADS
Catalogues and Samples upon request. When asking for Catalogue, please mention what goods are wanted.
SIEGMAN & WEIL
77-79-81 Wooster St., NEW YORK
The Theatrical Supply Emporium

STAGE SHOES

WOOD SOLE CLOGS
Plain Kid, - - $3.50
Patent Leather - $4.50
All Colors, - - $5.00
Extra neat, will not rip.
STAGE LAST
In Oxfords, Slippers and Shoes.
This style $6.00
Send for Catalog
Sent C. O. D. if $1.00 per pair is advanced.
FINE MAPLE DANCING MATS, made to order at 30 cts. per square foot.

NEELY BROS.
728 W. Madison Street
Opp. Haymarket Theatre CHICAGO

Earn $35 to $500 Weekly. Study
STAGE DANCING SINGING
Vaudeville Acts, Sketches, Drama, Musical Comedy and New Novelties in Stage Dances. Write for illustrated booklet how 1,000 students succeeded. Engagements guaranteed. Failure impossible.
Alviene Theatre School of Acting
23d St. and 8th Ave., New York

STALLMAN'S DRESSER TRUNKS. Let our catalogue tell what an improvement it is. How easy to get at anything. How quickly packed. How useful in small room as chiffonier. Trunks as much as a good box trunk. Costs no more. Strongest made; hand riveted. So good that we ship it C. O. D. subject to examination. Send 2c. stamp to-day for catalogue
F. A. STALLMAN 86 E. Spring St., COLUMBUS, O

Joseph Nolan
MANUFACTURER
Of Leotards, Tights, Shirts, Picture Suits, Contortion, Bear and Skating Suits, Paddings, Ballet Supporters, Pumps. Send for price list.
65 and 67 Ellery St.
Brooklyn, New York

TIGHTS AND SHIRTS of every description, Padding, Fros, Masks and Head Suits, Elastic and Cloth Supporters, Gymnastic Pumps and Quilters, Spangles and Bullion. Send for catalogue and sample of tights.
JOHN SPICER
Successor to Spicer Bros.,
86 WOODBINE ST., BKLYN, N. Y.

STEREOPTICONS, $12.00 to $200.00; Spot Lights $20.00 to $35.00. Catalogue of Moving Picture Supplies. List of Used Films.
E. B. ALLEN & CO.
302 E. 23d St., New York.

DoYouWANT MILITARY GOODS?
BAND UNIFORMS, ARMY or NAVY SUITS, TENTS, GUNS and EQUIPMENT OF EVERY DESCRIPTION, from Government Auction. No matter what you want in that line, I can supply it. New or second hand. Send for catalogue.
B. B. ADAMS & CO.
222 South St., Philadelphia, Pa.

MAGICIANS
THE VANISHING HANDKERCHIEF
No threads, pulls, elastic, hand box or bag. The neatest and best ever. Remember, you get a silk handkerchief, apparatus and full instructions and our illustrated catalogue for 10 cents. GORDON & HALL, Box 1112, Sta. A., Cambridge, Mass.

CONTRACTS
LETTER HEADS, ENVELOPES, TICKETS, PASSES, CARDS, Etc. Write for Samples. Wash Pig. Co., 543 So. Dearborn St., Chicago, Ills.

THEATRICAL WIGS
Toupees. Ladies' Hair Goods. M. Stein's Make-Up. Send for Price List. C. G. SHINDHELM, 252 W. 41st St., New York. Tel., 3726-Bryant.

NEW 212 PAGE ILLUST. MAGIC CATAL
Containing cans of Leading Conjurors, 50c. New 224 page book Catal., 10c. Stamps free.
W. D. LEROY, 105 Court St., Boston, Mass.

CATARRH and DISCHARGES
SANTAL CAPSULES MIDY
Relieved in 24 Hours
Each Capsule bears the name MIDY
Beware of counterfeits

World of Players.

ARTHUR G. KENNE, agent for the "Paid in Full" company, No. 1, writes from Gilberville, N. Y.: "I am doing the Summer resorts and going well with the natives. I am piloting the way for Will E. Culhane's production of 'Paid In Full.' This is the first time this company has played this territory, and we are doing big. Have a swell line of paper, and the piece is being run exactly as it was at the Astor Theatre. Plenty of opposition through here. Met 'The Missouri Girl,' 'Two Orphans,' 'Pair of Country Kids,' so you can see what close fighting we are doing. Mrs. Kenne has been ahead with me for four days, and leaves to-night for my home at Paterson, N. J. Impossible to get THE OLD RELIABLE here, as am making special jump into Middletown to get one, as I cannot miss a week. Will add that I have not missed one copy in eight years."

PAUL HILLIS announces the opening of the Manhattan Players Aug. 20, in New Jersey. The Manhattan Comedians will open in September. Every play will be new and produced with advance special scenery. The Manhattan Players include: James Bedell (third season), Ralph Hirst (third season), Dorothy Burris (third season), Walter Williams and wife (second season), Lois Worden (second season), Harvey Denton, Hilda Wilson, and the special vaudeville sensation, the Sisters Russell. Executive staff: Paul Hillis, manager; James Bedell, stage director; Arthur Ford, stage manager; Thos. Russell, electrician, and Hilda Wilson, musical directress. The Manhattan Players will play their old territory and break in some new stands in Pennsylvania and New York.

NOTES from Theresa L. Martin Co., owned and managed by Theresa L. Martin.—We are doing a nice business through Missouri, and are reported by the managers of the towns as being one of the best companies on the road. The roster of the company is as follows: Theresa L. Martin, manager; Harry F. Baldwin, N. North, Hugh O'Connell, Hal Jiasts, Bert Norton, Oscar Wheeler, Carl Lafler, Wm. La Hah, Jessie Stewart, Dolly Diamond, Marie Lincecum.

JOHN SHERIDAN is spending the Summer in Toledo, O.

WALTER D. GREEN, last season with David Wardeld, in "The Return of Peter Grimm," and Ann Hamilton, last season with "The Greyhound," are spending their Summer at Sebec Lake, Me. Mr. Green is a rabid admirer of Isaac Walton, and reports great success with the rod and line.

BEN HOLMES will open his annual tour in "Happy Helmie" on Aug. 21. This is Mr. Holmes' first tour of Ben Helmie in "Happy Helmie." The cast includes: Ben Holmes, Percy Hall, Guy Donnelly, Edythe Veronne, Mattie Fitzgerald and Gertrude Bayer. Wm. L. Nelson will be back with the show, and Oscar J. Dietz, in advance.

ANNIE HART has signed up with the "McFadden's Flats" Co., for the coming season.

F. D. WHETTEN writes: "F. D. Whetten and Mrs. Marie Whetten have purchased the Opera House, at Davis, S. Dak. We will make this our headquarters in the future, and book our Winter show from here, also open and close our tenting season here. Performers and friends will always be welcome, as the latch string to the door will be within easy reach of all. Managers playing small time will find a hustler here, and performers will not be forced on the stage or in the dressing rooms, while trying to entertain the patrons of this house."

JOE THATER joined the Myrkle-Harder Co., Aug. 4, at New Brunswick, N. J., which makes his second season with that organization.

BASE BALL
Polo Grounds
NATIONAL LEAGUE
With PITTSBURG, Aug. 16, 18, 19, 20

Vaudeville Notes.

FORD AND BATLIES write: "Charles H. Ford, professionally known as 'Coleman,' the crayon artist, was united in marriage Monday, Aug. 4, to Agnes Bayliss, the well known singer, formerly of the team of Hanley and Bayliss. They will continue in vaudeville under the name of Ford and Bayliss, with a singing and crayon specialty."

DEATRICK AND CARLTON, comedians and Carlton, in recovering after a serious illness, at the Clinton Hospital, Clinton, N. Y. She will be pleased to hear from all friends.

JOSEF RIX, musical director of the Bijou Theatre, in Lansing, Mich., has returned to that city, after an engagement of three weeks at the National Theatre, in Detroit, and opened in Lansing Aug. 1. This makes his seventh season at that popular playhouse.

JEFFE JACOBS celebrated his sixty-eighth birthday at Niles, Mich., on Aug. 9, but is as "young" and hale and hearty as ever.

HUSSEY AND DE LONG are playing the Pacific Coast houses. A card received from them was dated San Francisco, Aug. 2, assuring us they are "going big."

BILLY BRARD was in New York last week, after two years' stay in the South. He is going back South this week.

The Quebec Telegraph, of July 29, had this to say: "Paulinetti and Piquo are not only very funny comedians, but of the same time very clever in all their novelty display. Their act is the most attractive of the whole bill." (The act is now known as Thurber and Thurber.)

PRIMROSE BERSON writes: "While playing in St. Louis, Mo., recently, I paid a visit and placed flowers on the grave of Joe Hendrix, female impersonator, who died in that city Nov. 11, 1912. His many friends will, I know, be pleased to hear that poor Joe is resting in a well kept grave, and a headstone with suitable inscription thereon."

Show Printing

Look at these prices for cash with order. No shipments made C. O. D. Union workmen, Union Label.
20M 8x8 to-nights, 6 changes, 1 side, no casts, $10.50
20M 4x12 to-nights, 6 changes, no casts, 10.00
30M 4x12 to-nights, with cast and synopsis, 12.50
30M 4x12 to-nights, printed both sides, 15.00
10M 8½x9½ card heralds, 10.00
10M 6x24 heralds, both sides (or 7x21) 12.50
10M 12x18 heralds, 4 pp. (or 9x24, both sides) 15.00
5M 14x21 heralds, 4 pp. (or 10½x28, both sides) 15.00
5M Indies front cards, 16.50
500 half sheets, from type, black on yellow, 4.50
1000 half sheets, black on yellow, 7.00
500 one sheets, from type, black on yellow, 7.00
1000 one sheets, black on yellow, 11.00
1000 lobby cards, 11x14, one color, 7.00
We carry no stock paper. Above prices are for special forms from your own copy and cuts. Good shipping facilities. Catalog of stock cuts. Correspondence invited. GAZETTE SHOW PRINTING COMPANY, MATTOON, Ill., U. S. A.

MEYER'S MAKE-UP 10¢

103 W. 13th Street, New York City

Meyer's Grease Paint, in tubes	.10
" Lining Colors, in tubes	.10
" ½-lb Blending Powder	.20
" ½-lb Cold Cream	.20
" Clown White (never hard)	.25
" Black and White Wax	.20
" Nose Putty (never hard)	.20
" Spirit Gum, with brush	.15
" Burnt Cork (never dry)	.30
" Dry Rouge, four shades	.30
" Grenadine (lip rouge)	.25
" Mascara (10 shades)	.25
" Mascarillo (brush and mirror)	.30
" Blue Eye Paint (7 shades)	.25

EXORA Powder, Rouge, Cream, Etc., 50c.
Above sent prepaid on receipt of price.

OUT OF TOWN NEWS

Edmonton, Can.—Empire, Blanch Walsh and company assisted the premiere place on the bill here July 23-30, with her new playlet, "The Countess Nadine." Others were: Ed. Reddy and Winchester, Charlotte Ravenscroft, Winslow and Duffy, the Feis Trio, and the Gene Muller Trio. Big business rules.

PANTAGES'.—What was rated as one of the best bills presented since the opening of the house was presented 28 and the week. Maude Moore's Summer Girls and the King-Thornton company, in "The Counsellors," divided the honors. Others were: The Mac-Art company, Aerial Barletts, and James Brockman and the De Von Sisters. Good business.

EMPIRE.—"Thelma" was presented to good business by the Permanent Players 28 and the week. Miss Aylesworth was excellent in the title role, and was given fine support.

EMPIRE.—The Winnipeg City Band, S. L. Barrowclough, conductor, assisted by Edythe Lever, soprano, were heard at a well attended concert 26.

NOTES.—Otto Lehnert, who was solo cornetist with the Imperial Guard Band, of Germany, was well received at his first concert with the Moose Band, at the Empress Theatre, July 27. Mr. Lehnert has also played with the the Philadelphia Symphony Orchestra, John Phillip Sousa, the Rough Riders' Band, and was assistant leader of the Service Band, in Washington, D. C. Miss Wilson, tenor, assisted.....Musicians employed in moving picture houses received notices that their services were not required after Aug. 2, at the present scale of salaries. The managers desire to replace orchestras with piano players.....W. D. Engar, manager of the Orpheum attractions in this city, has returned here after a vacation of three weeks in Denver.....J. B. Cronk has become manager of the Monarch Moving Picture Theatre. He will make numerous changes in the house.....George B. O'Connor, representing the moving picture theatre proprietors in Edmonton, entered a protest at a meeting of the City Council, on July 29, against the proposed reduction of license fees for circuses. He argued that since the moving picture shows pay the highest rents of any stores, are employers of labor, and in other ways are important factors in the life of the city, they deserve proper consideration.....A. F. Ahrens, proprietor of the Orpheum Moving Picture Theatre, who was fined $40 and costs in the Police Court by Inspector Baves, for alleged non-observance of the Lord's Day Act, has appealed to the Supreme Court of Alberta. The defense is that no admission is charged, and that it was quite out of order for patrons to place any money on a plate near the entrance.

St. John, Can.—Opera House (F. G. Spencer, mgr.) "The Fish Lady" week of Aug. 11, "The Chocolate Soldier" 20-22.

LYRIC.—After being dark for four days, during which time new seats and new scenery were installed and the house re-decorated, this house reopened 7, presenting Ye Colonial Quartette, in operatic selections, and moving pictures.

NICKEL.—Leo Lyons and Dot Grey, two kiddies, in songs and dances; Gertrude Townsend, in songs and moving pictures.

UNIQUE, STAR, GEM and EMPRESS, moving pictures.

NOTE.—Wm. McGregor, of the Keely Amusement Co., of Boston, is in this city looking for a location for a moving picture theatre.

Brantford, Can.—Colonial (E. Symons, mgr.) bill Aug. 11-13: Orpheus, Scott and Mark, and pictures. For 14-16: Howard and Clair, Kendry and Chase, and pictures.

GEM (Geo. F. Law, mgr.).—Bill 11-13: Sharon Sisters and pictures. For 14-16: Musical Van Dykes and pictures.

APOLLO (Ernie Moyer, mgr.).—Motion pictures and Nelson Adair, in songs.

NOTES.—The billing over of the Sells-Floto Circus was in town recently, papering the town for the show to appear here 28.....Work is being rushed on the new vaudeville theatre here, to open in the Fall.

Greenfield, Mass.—Now (Lawler Bros., mgrs.), vaudeville and pictures, featuring Kinemacolor.

VICTORIA (Streeter & McCarthy, mgrs.)—"The Belle of Tuttown" 11-13. Vaudeville and picture reel of week.

BIJOU (H. S. Davis, mgr.).—This house closed 4 for repairs. It will re-open Sept. 1, with pictures and vaudeville.

LYRIC (F. Scheidler, mgr.).—Vaudeville and pictures.

WESBLEY (W. A. Weseley, mgr.).—Pictures and illustrated songs, featuring Warner's three reel specials.

NOTES.—A visit to the Dowsle & Wheeler Shows found good business.....Bell and Lerrell just returned from a Northern trip. They will play through the West this season.....J. Green, of White River Junction, Vt., manager of Gem Theatre, was here recently arranging for the building of a new theatre here.

Deerfield, Mass.—For Aug. 15-19, The Pageant, under the management of Margaret MacLaren Eager, will take place on the grounds of the Allen Homestead.....The Dowsie & Wheeler's Circus played Greenfield, Capt. H. Snider, who's home is in Orford, Pa., an animal trainer, and the liveliest exhibition with the lions. When he entered the cage one of the lions was in bad humor and jumped for the captain, but the captain drove him off and made him fairly beg. Beadmaster D. W. Batsella has his musicians well under control, and all the performers, in fact, are giving a refined and marvelous exhibition.

Lynn, Mass.—Floating Bridge (Middle Donahue, mgr.) J. J. Morton's Musical Comedy Co., present "A Day Off" and "Masetta" week of Aug. 11. An aerial artist furnishes the free outdoor attraction.

OLYMPIA, COMMON, DREAMLAND, CENTRAL SQUARE and REGENT, Park Point, Walnut, Empress, pictures and songs.

NOTE.—Miss Donahue was selected by Mgr. Gorman to succeed J. Warren Chase, as manager of Floating Bridge Park, since the removal of Mr. Chase to the Pines, in Groveland. Mass., another outdoor amusement resort in the circuit.

Lawrence, Mass.—Nickel (John B. Oldfield, mgr.) bill Aug. 11 and week: Field Barnes, Marion Sisters, Big Jim, Leslie Mildred, Bruce and Verdi, and pictures. Bill changes Thursdays. Good business.

BROADWAY (J. Fred Lovett, mgr.)—Capacity business with motion pictures and illustrated songs.

FAMOUS and VICTORIA, motion pictures.

Taunton, Mass.—Park (A. A. Kellerman, mgr.) vaudeville and moving pictures.

SAGAMITA PARK.—Homan's Musical Comedy Co., in a change of bill, week of Aug. 11.

WHITTENTON, CASINO and STAR, moving pictures.

Staunton, Va.—New, bill week of Aug. 11: Kennedy and Burt, Carl Statzer, Ted Gibson and company, Ray Meyers, Mardin, Kahn and Nugent, and Japanese Nikko Troupe. Business continues good.

ART.—Vaudeville and pictures.
BAUGT.—Pictures only.

Dublin, Ga.—Crystal Palace (R. H. Hightower, mgr.) moving pictures and Texas Quartet week of Aug. 11.

Oakland, Cal.—Macdonough (F. A. Gelas, mgr.) "The Panama Canal" pictures began their second and last week Aug. 10.

YE LIBERTY (H. W. Bishop, mgr.).—Bishop's Players present "The College Widow" 11 and week. "The Woman" is underlined.

ORPHEUM (Geo. Ebery, mgr.: Bill 10 and week: Gus Edwards' Kid Kabaret, Taylor Holmes, Rose Valeria Beatrice, Angela Keir and company, Pete Wahls and Chas. Bentley, Miss Orford's elephants (second week) and Pathe's Weekly. Business is excellent.

PANTAGES' (E. J. Myers, mgr.).—Bill 11 and week: Emma Carus, Nichols and the Croth Sisters, El Cota, Alfred La Tell and company, Hill, Cherry and Hill, and Keystone photoplays. Big business.

COLUMBIA (Dillon & King mgrs.).—The Columbia Musical Co., present "The Mix-Up" week beginning 10.

BROADWAY (Guy C. Smith, mgr.).—Vaudeville and photoplays, to capacity attendance. Bill changes Wednesday and Sunday.

OAKLAND, LYRIC, CAMEO, EMBURY, MARLOWE, GEM and BAUER'S, motion pictures.

NOTES.—T. J. Ayers has been appointed manager of Pantages' local house, as W. W. Ely resigned.....Wm. M. Wright, formerly manager of Pantages' Vancouver house, is now manager of the San Francisco house.....Julius Sonnenberg, treasurer of the Orpheum, and his family, are spending their vacation on the Russian River, near Healdsburg, Sonoma Co.

Denver, Col.—Elitch's Garden (Thos. D. Long, mgr.) "Seven Acres," with Crystal Herne, in leading role, week of Aug. 10.

CASINO (A. G. Carson, mgr.).—The regular season opened here 11. Bill: Louis A. Simon and Kathryn Osterman and company, in "The Persian Garden" and "Dreams of Long Ago," Jackson, Bergert and Nelson, Mr. and Mrs. Gordon Wilbe, Mitchell Berkin, Carson Brothers and moving pictures.

LAKESIDE (Arnold Bloedt, mgr.).—Bill in Casino 11 and week, "The Cottage in the Air."

EMPRESS (Geo. A. Boyer, mgr.: Bill 10 and week: Ned Thomas' Dancing Doves, Herbert Brunk and company, Creighton Brothers, Fay and Ryan, Lohse and Sterling, Albert Lorraine and Gesmont's Weekly.

ORPHEUM (William Hene, mgr.).—Bill 10 and week: O'Clare and McDonald, Chet. Wilson, Bert Wiggins and company, Miller and Shelley, Three Armentas, and moving pictures.

PANTAGES' (Nat Darling, mgr.).—Bill 10 and week: Laurie Ordway, Joe Brown, Berry and Dore, Adair and Hickey, others, and moving pictures.

BAUM (Harry Ward, mgr.).—Loeb Musical Comedy Co. and moving pictures.

NOTES.—Stranded people of the Two Bills Show were given a benefit in the City Auditorium, here, 5, and enough was raised to send most of them to their homes.....The Broadway Theatre will be used week 11, 12 and 13 for the Order of Colorado Commandery during Knights Templar Conclave.

Colorado Springs, Col.—Burns (John Dickey, mgr.) week of Aug. 11, "The House Next Door." "Elevating a Husband" next week, to be followed by "Billy."

ORPHEUM (G. A. Loveland, mgr.).—"Theodora" week of 11. "Zigomar 111" next.

EMPRESS (Frank Thomas, mgr.).—Sullivan & Considine vaudeville.

NOTES.—The beautiful new Princess Theatre, under the management of J. E. Tompkins, celebrated its annual opening on July 29, with Custer's picture, "The Last Stand," to be followed with $10,000 worth of Indian relics.....Frank Thomas, manager of the Empress, was announced custodian of the Buffalo Bill-Pawnee Bill Show, in Denver, by the courts.

Minneapolis, Minn.—Metropolitan (I. N. Scott, mgr.) Beistridge Musical Stock Co., in "Forty-five Minutes from Broadway," week of Aug. 10.

SHUBERT (W. Beistridge, mgr.).—Shubert Stock Co., in "The Fighting Hope," week of 10.

ORPHEUM (Martin Beck, mgr.).—Opening bill week of 10 includes: Chief Caupolican, Mack and Orth, Four Athletes, Hale Norcross and company, Billy Seaton, and Sutton, McIntyre and Sutton.

MILES (W. P. Gallagher, mgr.).—"A Knight for a Day" week of 10.

UNIQUE (Mr. Elliott, mgr.).—Clayton & Drew Players, "The Master Garden, O'Brien and Lear, Clarence Oliver, and Gruet and Gruet compose the bill week of 10.

CRYSTAL and LYRIC, pictures.

NOTES.—Manager Keeler, of the Gayety, announces the opening of that house with Columbia circuit shows, on Saturday, 16.....Miller Bros. & Arlington's 301 Bands Will Meet Soon, 11, 12.

Detroit, Mich.—Garrick (R. H. Lawrence, mgr.) the Bonstelle company, in "Mary Jane's Pa." "The Miller" week of Aug. 11.

LYCEUM (B. D. Blair, mgr.) — Neil O'Brien's Minstrels week of 10.

WASHINGTON (J. Slocum, mgr.).—Louise Gunning and the William Morris Players in "Chimmie," week of 11.

GAIETY (W. Esache, mgr.).—Mat Kennedy and the Liberty Girls week of 10.

TEMPLE (J. H. Moore, mgr.).—Bill week of 11: Harry Fox and Jessie Dolly, John F. Conroy and his Diving Models, Billy McDermott, Harry Weber, Rae Mennere Ball, Ed Conlin, Alexander Bros., and Arnaut Bros.

MILES (O. Wells Porter, mgr.).—Bill week of 11: Spellman's bears, Big Stoopanoo's "Battle Rome," Orpheus Comedy Four, and the Silkscope.

Terre Haute, Ind.—Lyric (L. B. Sheets, mgr.) vaudeville and pictures.

YOUNG'S ATHOUSE (Dana Young, mgr.)—Halton Powell Stock Co. are in thirty-second week to good business.

VARIETIES, ORPHEUM, SAVOY, FONTAIN, PRINCESS, ELK, CRESCENT, AMERICAN, ROYAL, IMP, MOZAR, COLONIAL, HIPPODROME and TURNVEIN, motion pictures.

NOTES.—Joy Theatre at Brazil, Ind., closed Aug. 2.....L. A. Manlon has leased the Grand, at Clinton, Ind., and opened 10, with vaudeville and pictures.....The Empire will open its regular season Aug. 31, and the Grand and Varieties Sept. 1.

Muskogee, Okla.—Broadway (C. P. Palmer, mgr.) for Aug. 10-13, James Morrison and company; 14-16, Alice Hall and Imperials.

WIGWAM, No. 4 (C. F. Anderson, mgr.).—Spooner Dramatic Stock Co. heat week, begin Aug. 11.

OLYMPIC AIRDOME (W. W. Williamson, mgr.).—Comedy Dramatic Stock continues.

YALE THEATRE (G. L. Britton, mgr.).—Motion pictures.

NOTE.—The Hilton Opera House will open about the first of October.

Elgin, Ill.—Grand (W. B. Newman, mgr.) will re-open Aug. 17, with high class vaudeville.

ORPHEUM.—Pearls and Star, motion pictures.

NOTES.—The Elgin automobile road races will be held here 20, 21. The course is said to be in condition, and prospects are good for big business both days.....Manager Ely has given the pleasure of visiting the Gentry Bros. No. 1 Show, on West Adams Street, Chicago, 4. The performances went off smoothly. They are playing Chicago suburban towns, beginning 7, and return to Chicago again 13, for an indefinite stay, making their first stand at Sixty-third and Robey Streets.

Milwaukee, Wis.—Davidson (Sherman Brown, mgr.) The Davidson Stock Co. present "The Deep Purple" Aug. 11 and week.

MAJESTIC (A. H. Bigelow, mgr.).—Bill week of 11: "More Sinned Against Than Usual," Avon Comedy Four, Nonette, Burns, Frevo, Ora Gray, Lucia Valmont and Jack Reynen, Hafayette's animals, Miller and Lyles, and Helen Hessler.

GARDEN (Jos. Levy, mgr.).—Bill week of 11 includes: Dick Grolius and company, Al. Abbott, and others.

Hutchinson, Kan.—Riverside Park (K. C. Beck, mgr.) bill week of Aug. 10: McGinis and Gorman, Ray Snow and company, and Miller, and Zamora Family. For week of 17: Bender-Lavatis Trio, Galloway and Roberts, La Petit Duo, and Tempo Trio.

MAJESTIC, ELITE, PEARL, MAJESTIC, PALACE and last, motion pictures.

NOTE.—Kansas State Fair will be held Sept. 23-30.

Keokuk, Ia.—Grand, Hippodrome, Orpheum, Colonial and Airdome, motion pictures.

NOTE.—T. W. Harren, in charge of the 101 Ranch Show Advertising Car No. 1, and his jolly crew were in Keokuk week of Aug. 4, billing the coming of this important amusement event for Monday 26.

Beaham, Tex.—Stewart Cash's Summer Girl Co., featuring Verne Phelps, in a two act musical comedy, "Honeymoon Isle," was a hit at the Airdome, Aug. 4 and week, to capacity business.

Brunswick, Me.—Cumberland, Grace Maxfield and photoplays week of Aug. 11.

PASTIME.—Merry-go-round Quartette and photoplays 11 and week.

STOCK NEWS

AUBREY STOCK CO.'S NOTES.

Seven members of the No. 1 Co., after a sixteen weeks' trip on the Ohio, Illinois, and Mississippi Rivers, were called to Grand Haven, Mich., to finish their vacation, and rehearse for the opening in Terre Haute, Ind., Aug. 18. The only new member is Evie Callahan, whose marriage to Wally Grayson was celebrated while the company was filling a stock engagement at her home, Huntington, W. Va., last season. Mrs. Grayson is a clever pianist, and will be a valuable member to the company. Edgar Darrell, who chose spending his vacation home, in Cincinnati, instead of on the river, has now rejoined the others. This is Mr. Darrell's third season with this organization. After two weeks in Terre Haute, the company will fill eight weeks of selected fair dates, and then return South for the opening of their stock engagement. Wally Grayson, who had charge of the play, since last season, for Mr. Hitner, has rejoined, and will pilot this organization during Manager Hitner's absence East, where he will instill other stock companies later in the season.

PHILA. ORPHEUM PLAYER NOTES.

"A Grain of Dust" this week, in which Thurston Hall bids a temporary farewell. Marion Barney appears as Dorothea Hallowell.

"The Girl of the Golden West" next week, with Mitchell Harris and Gertrude Dallas.

Souvenirs of a toilet preparation of the H. C. Miner Co., of New York, were presented, Aug. 11, to every lady.

Virginia Howell will be here for a special two weeks' engagement, commencing Aug. 25.

The staff: Wm. A. Page, manager; Roland S. Robbins, treasurer; John J. Geary, stage manager; J. F. Zimmerman, musical director; Arthur McHugh, press agent; John Cavanaugh, advertising agent; Charles H. Spong, scenic artist; W. B. Hobson, superintendent; S. F. Gill, master mechanic.

HARLEM OPERA HOUSE DARK.

The regular stock season of the B. F. Keith Harlem Opera House, which has been running since last season, came to a temporary close at the conclusion of the performance of "Our Wives" on Saturday evening, Aug. 9. The theatre will be closed for three weeks to allow extensive renovations and repairs to be made. On Saturday, Aug. 30, the house will re-open for the season, with one of the latest releases, the name of the play to be announced later. The past season, the house has been the history of the Harlem Opera House since the inauguration of the stock policy there.

FAIRYLAND PARK GOES.

Being unable to sell or lease Fairyland Park, in Tuxedo, Ind., which has been in the hands of a received for eight years, the Hering Land Co., of Gary, Ind., began tearing down the theatre, and the entire place will be cleared away, lumber and ground to be sold to highest bidder.

ENID MAY JACKSON opened at the Bushwick Theatre, Brooklyn, as leading woman, in "St. Elmo," and will continue there for the season, which opened Aug. 11 for the house. Last season Miss Jackson was leading woman of the Gayety Theatre, Hoboken, N. J.

WARDA HOWARD, leading woman of the Princess Theatre, Spokane, Wash., is planning a visit to California at the expiration of her ten weeks as stock star, when she will be the guest of her father, Prof. Charles Howard, of the University of California.

JOHN CONNOR'S Theatre, Wash., Monday, Aug. 4, to open at the American Theatre, Philadelphia, Pa., where he was leading man last season.

HARRY MCKEE, stage director of the Greenpoint Theatre, Brooklyn, is staging the repertoire of the Charles K. Champlin Company at Red Bank, N. J., having produced each of the six plays while in New York.

CHARLES DINGLE AND JANE TYRRELL open Monday, 11, with the Bijou Stock Co., at Scranton, Pa., both playing leading business, replacing Alfred Swenson and Lois Howell.

JOSEPHINE VICTOR has been specially engaged by the Broadway Theatre, Springfield, Mass., to play in "Elevating a Husband," opening Monday, Aug. 11.

DOROTHY MORTIMER has replaced Emsy Alton as ingenue, at the Broadway Theatre, Springfield, Mass., opening Aug. 11.

ROBERT BAKER will finish his stock season at Poli Theatre, Scranton, Pa., opening Aug. 11.

VIRGINIA MILLIMAN is to open as leading woman with the Magrane Stock Co., at Wichita, Kan., 18.

ROBERT FRASER has been signed by Charles Rinney for leading business, in support of Cecil Spooner, at her new theatre uptown.

JULIAN NOA, of the Academy Stock Co., will be the leading man at the Valley Farm Stock Co. when it re-opens its season at the Savoy Theatre, Fall River, Mass.

E. F. E. KEITH announces the engagement of Lillian Bayer as the leading woman of the Gotham Players for the coming season. Miss Bayer is one of the most distinguished stock actresses in America, with a following in half a dozen big cities where she is a popular idol.

THURSTON R. DALLEY, popular leading man, has purchased a new 45-h. p. racer, and is spending the Summer touring with his wife (Ethel Wilson) between stock dates on the road.

THE Harlem Opera House stock, New York, will take a vacation, the house closing 9, for three weeks.

THE Manhattan Players, at the Lyceum, Rochester, closed 9.

PLAYS for Stock Repertoire and Amateurs. Royalty Plays and also Standard Book Plays. Send for lists. Bennett's Dramatic Exchange, 28 West Randolph St., Chicago, Ill. A. Milo Bennett, Mgr.

EARL D. SIPE PUTS FORWARD WINIFRED ST. CLAIRE AND HER OWN CO. THERE'S A REASON

HE WANTS SOME-ONE TO CALL HIM PAPA

(SHE WANTS SOMEONE TO CALL HER MA)

By GILBERT & MUIR

The most original—the quickest real hit ever. Prof. Copies and Orchestrations in all Keys.

SEND STAMPS FOR POSTAGE

F. A. MILLS

122 W. 36th St., New York

CHICAGO: [Randolph] Building, Clark and Randolph Sts. MILTON WEIL, Manager

WE TOLD YOU 3 WEEKS AGO THAT

WHAT D'YE MEAN, YOU LOST YER DOG

WAS GOING TO BE A TREMENDOUS HIT. WELL, OUR PROPHECY HAS COME TRUE. IT IS "GOING OVER," BIG. IF YOU DON'T BELIEVE US ASK KELLEY AND POLLOCK, ED. MORTON, BEN PIERCE, MORRISEY TRIO, IN FACT ASK ANYBODY THAT IS USING IT. THEY WILL TELL YOU

DON'T DELAY. SEND FOR IT RIGHT AWAY. ORCHESTRATIONS IN ANY KEY

FIRST VERSE.

I've got a dog named Rover,
Here Rover—come, Rover;
He roams around all over,
Just home three times a day.
I'll bet he hears me whistling.
The neighbors are listening,
"What d'ye mean, you lost yer dog,"
I hear the people say.

(WHISTLE).....
Has anybody seen my Rover?
(WHISTLE).....
I'm looking for him now all over,
He's a hunter's dog all right,
He keeps me hustling day and night.
This is what I worry over.
Say, who put the "Rove" in Rover.
(WHISTLE).....

—CHORUS—

My whistle's getting dry,
Seems as if I hear that mongrel whine;
(BARK)—Woof—Woof—Woof—Woof,
1st Chorus I should worry like a hen,
And have somebody trimmin' me.
I'd rather lose a pen,
2d Chorus And scratch all day without a pon.
Where's that dog-gone, dog-gone dog of mine.

SECOND VERSE.

I'm looking 'round all over,
Here Rover—come, Rover;
I got him up to Dover,
A hundred miles a day;
Wait till he comes, I'll chain him,
I'll train him, I'll brain him!
"What d'ye mean, you lost yer dog,"
Again I hear him say.

DALY, Music Publisher, Inc., Gaiety Theatre Bldg., 665 WASHINGTON STREET, BOSTON, MASS.

THEATRES and OPERA HOUSES

We insert advertisements in this column at a special rate of $1.75 per agate line for 3 months (or 13 times). This will enable local managers to keep their house prominently and continually before the managers of companies. During the time the ad. is running we will send each advertiser a copy of THE CLIPPER free.

TIPTONVILLE—Population, 1500. W. N. SHELTON, Manager. Lyceum Theatre, seating capacity 300, was signed Dramatic Shows for fall and winter season. New house and large stage with modern equipment. A. N. SHELTON, Mgr.

"BULLIS OPERA HOUSE," Bangall, N.Y. Seats 350. JOHN BULLIS JR., Mgr.

COLEBROOK, N. H., Population, 2,000. DRAWING FROM TWO TO FOUR THOUSAND. NEW HALCYON THEATRE, Just Opened. Booking First Class Attractions only. Seating capacity, 550. Electric lights. Steam heat. First class Companies write for bookings to
FRANK W. BALDWIN, Owner.

GRAND THEATRE, Malone, N.Y. Seats 750. Population 7,000. First class road attractions apply only.

WANTED—First-class one-night attraction to open new theatre, now building, early in September. Seating capacity 800. PALACE THEATRE, Rockville, Conn.

NEW MODERN OPERA HOUSE

Will be open for attractions Sept. 1. Write ROBT. WELLER, Mgr., Trenton, Ontario, Canada.

WANTED

Vaudeville and Small Comedies to Play on commission. Seating capacity, 300. Opera House, Woodsboro, Md., O. S. BARRICK, Mgr.

WANTED Stock Co., Vaudeville, Minstrel, etc. House capacity, 750; Pop., 5,500; 10,000 to draw from. Percentage. HOUSTON'S OPERA HOUSE, Luzerne, Pa.

MUSIC COMPOSED AND ARRANGED for any instrument or number of instruments. Songs, Words and Music, Sketches, etc. Send stamp. CHAS. L. LEWIS, 620 Richmond St., Cincinnati, O.

WANTED, REP. PEOPLE, with Specialties; AGENT who can post and will cat. "Tickets? yes. F. HATHAWAY, Essex, N. Y., Aug. 14, 15, 16; Whallonsburg, 18, 19, 20.
HATHAWAY'S THEATRE CO.

MEDICINE PERFORMERS—Any Real Medicine Performers left in the business? If so, want to hear from you. Woman Soubrette, single and acts; Man, Banjo, B. P. and acts. Never close, and can always use Real Med. People. Open Air Platform and Carrings. Say what you do, and salary in first letter. No long distance tickets. Address or call QUAKER HERB CO., 3609 W. Susquehanna Ave., Phila., Pa.

WANTED--WANTED

STOCK OR REP. SHOW

MUST BE A1

For Weeks Sept. 8-15

LAKESIDE PARK CASINO, Akron, O.

ALSO

STOCK FOR CANTON PARK

Address HARRY A. HAWN, Akron, Ohio.

FOR RENT

THEATRE ROYAL MONTREAL

IMMEDIATE POSSESSION

Seating capacity about 1,500. Long known as one of the most popular and successful houses in America. All modern improvements. Recently rebuilt. Address

L. M. RUBEN, 37 W. 93d St., New York.

TOM SCENERY

WANTED

State just what you have and price on same. Address E. C. JONES, Little Sioux, Iowa. Would like to hear from good Opera People.

Wanted, Performers for German Medicine Co. Steady engagement. Magician's Silent Acts. All Round Performers. Sobriety essential. Must join on wire. Ill., A. J. CARR, care of German Med. Co., Benson Mines, St. Law. Co., N. Y.

WANTED, COMPANY

To support WALTER HUBBELL, as Aguila in "A Royal Slave," playing East and South, commencing Sept. 1. WEYZEL & ROSENBERG,
1402 BROADWAY, NEW YORK.

HORSE AND PONY PLUMES

For Show Parades, Horse and Pony Acts, Advertising Purposes, etc. Send for price list. Manufactured by M. SOLAMENES, 812 Metropolitan Ave., BROOKLYN, N. Y.

NEW YORK THEATRES.

F. F. Proctor's 6th Ave. FELIX & CAIRE, Farewell Appearance. FRANK KEENAN PLAYERS, LINTON & LAURENCE, in B'way 28th St. Songs. Dances, etc.; DOOLEY & Daily Mat., 25c. SAYLES, Dances, Didoee and Jim. Eves. 25c to $1. Mgrs; The Five Armanis, Danny 3 CONCERTS Simmons, Matilda & Elvira, Barto Sun., 2.15 & 8.15 & Clark, Will & Kemp, Three All-Star Bills Barton.

ELTINGE THEATRE, 42d St. W. of B'way Eves. at 8.15, Mats. Wed. and Sat., 2.15. Wed. Mats. Popular. THE AMERICAN PLAY CO. PRESENTS

WITHIN THE LAW

A NEW PLAY OF TO-DAY. NOTABLE CAST OF WELL-KNOWN PLAYERS.

CORT THEATRE 48th St., Just E. of B'way Telephone Bryant 46. Direction of John Cort. Eves. 8.30. Mat. Sat. only 2.30 OLIVER MOROSCO PRESENTS

LAURETTE TAYLOR

In the Comedy of Youth, PEG O' MY HEART. By J. HARTLEY MANNERS.

NEW AMSTERDAM 42d St., near B'way, Eves. 8.15. Mats. Wed. & Sat., 2.15 KLAW & ERLANGER, Managers Coolest Theatre in the World—THE ONE BIG SUMMER SHOW

ZIEGFELD FOLLIES

(Series of 1913.) Staged by Julian Mitchell Remarkable Cast—IDEAL ZIEGFELD CHORUS 100

WINTER GARDEN B'WAY and 50th ST. Phone 9290 Columbus Evenings at 8.10. Mats. Thurs. and Sat., 2.15 BIGGEST SPECTACLE AND GREATEST CAST IN THE WORLD

The PASSING SHOW of 1913

(STAGED BY NED WAYBURN)

LEW FIELDS' 44th ST. ROOF GARDEN Just West of Broadway. Phone 7292 Bryant. Every Evening at 8.15 (except Sunday)

LEW FIELDS In "ALL ABOARD"

With GEORGE W. MONROE—CARTER DE HAVEN

WINDOW CARDS—11x14, 6-ply, 2-color—200, $4.00; 500, $5.00. HURF & Sharpsburg, in Iowa, sit OW PRINTER. Dept. C.

PROF. RICTON WANTS an experienced Straight Woman for highclass in all Acts and Singing Specialties. Tickets? Yes. Address PROF. RICTON, Cridersville, Ohio.

F. S.—None but the best answer.

WANTED—Medicine Performers, fake organ. No teams. Juvenile and Gen. Bus. Man. Man with Picture Machine, or will Buy same. FOR SALE—Band Coats and Black Tux. Address GERMAN MED. CO., Cadet, Mo.

NORTHEAST MICHIGAN FAIR

BAY CITY

MICH.

WEEK OF SEPT. 3

AT

WASHINGTON THEATRE

INCLUDING LABOR DAY

This is the biggest week in Michigan and also the opening of the season.

WANTED—Good First-Class Repertoire Co. to Change Bill Daily

Write or wire,

W. S. BUTTERFIELD

Bijou Theatre, Battle Creek, Mich.

Have the following Sunday dates open in the best towns in Michigan: SUNDAY, SEPT. 7, open at Flint, Fonthe, and Port Huron; SUNDAY, SEPT. 14, open at Pontiac, Port Huron, Bay City and Saginaw; SUNDAY, SEPT. 21, open at Port Huron, Pontiac; SUNDAY, SEPT. 28, open at Flint, Owasso and Port Huron.

AT LIBERTY, For Stock or Rep.

HARRY W. LYON, Characters

MARIE LeCLAIRE, Characters and Specialties

Just closed 5 years with one Co. Address AUBABLE FORKS, N. Y.

INCREASE YOUR APPLAUSE BY USING "RAGTIME CHINAMAN" FOR YOUR ACT

KIMBROUGH MUSIC PUB. CO., Chicago, Ill.

AI PIANIST

Experienced in all lines, desires good permanent engagement (now employed). Can supply Up-to-date Trio for Hotel or Theatre Work, etc. Address PIANIST, Box 552, Dallas, Texas.

WANTED---YOUNG LADY

To demonstrate in windows. Good appearance. Long, but congenial hours. Salary and fares. Call 4 to 6. WALTER GLADKE, 1547 Broadway, N. Y.

OUT OF TOWN NEWS

W. W. SPARKS, Scenic Artist, Little Theatre, Phila., Pa.

PHILADELPHIA.

All of the legal formalities for the leasing of the Allegheny Theatre to S. F. Keith were completed last week, and though the lease is less than a year old there will be some minor changes made, in order to comply with the Keith policy. The house will re-open early in September, with three performances daily, at ten and twenty cents. Local managers are beginning to return from their Summer vacations, and within the next fortnight several of the popular priced vaudeville houses and two of the burlesque theatres will open their doors.

Cumming (Will A. Page, mgr.)—The Orpheum Stock appears in "A Grain of Dust," 11 and week. The American premiere of "Tricky Mr. Trevelyan," last week, disclosed a play of much dramatic strength, although here and there is a lack of action, which can be easily remedied. The press were lavish in their praise of the play, and predict a big success for it.

Garrick (Nixon & Zimmerman, mgrs.)—The fourteenth week of "Quo Vadis?" starts 11. Business continues up to the full standard. Following this attraction Howe Travel Pictures, for a full run.

Garrick (John P. Eckhardt, mgr.)—Although the beginning of the regular season is near at hand the Summer burlesquers still continue on the job to run down the box boxing contests, on Wednesdays and Fridays, continues to be the big feature.

R. F. Keith's (H. T. Jordan, mgr.)—The Meisteringers are the big card week of 11, in addition to Marshall Montgomery, Leitzel and Jeanette, George Bolliard, Ashley and Canfield, Shriner and Richards, Gordon & Rice, the Musical McLaress, Murdoch and Gibson, Smith, Cook and Brandon, Sophie Tucker and moving pictures.

Metropolitan Opera House (Eugene Meyers, mgr.)—Cecil Lean and company in the big feature act, which remains the entire week. 11-16. The other acts for 11-13 are: Pauline Lorraine, Clarence, Navarro and Mercena, Lorens and Gallagher, Crumbley and Glass, and Love and Haight. For 14-16 the members of Pilot Mack "Camping Out," Berry and Wilhelm, Grey and Peters, Kirkton and Irving.

Willow Grove Park (J. T. Davies, mgr.)—Wasaili Lega and the Cincinnati concerts made their appearance last week, to immense throngs. A number of out of town excursions helped swell the attendance last week.

Woodside Park (Wm. C. Martin, mgr.)—The concert continues daily. Saturday, Sept. 6, will be nothing two pleasing concerts daily. The Four Keystones, in an act called "The Lost Picture of the open air show.

Point Breeze Park (Fred'k McClellan, mgr.)—Valesa's Band continues as the musical attraction. The motor ad bicycle races, on Tuesdays and Saturdays, are the big cards. The attendance continues fine.

Washington Park-on-the-Delaware (H. F. Sistrer, mgr.)—This resort, which is reached by a delightful river ride took care of big throngs last week. Lily's Band and the Schumann Quartette are furnishing very popular programmes. Several labor organizations are scheduled for outings here next week.

Bijou, Grand, Forepaugh's, Hart's, Peoples and Alhambra give vaudeville and moving pictures.

NOTES.

The Philadelphia County Fair is getting ready for its annual show at Bustleton, a suburb of this city, on Sept. 16-20. More than $25,000 has been expended recently in the erection of new buildings, while the new half mile track is considered to be the fastest in the section. Henry Broos, of Bustleton, is secretary of the association.

W. C. Cameron, manager of the Empire, is in town getting the house in shape for the opening on Aug. 18, with Bob Manchester and Clarice Jordan.

The Trocadero, with Bobby Morrow in charge, opens 31, with Taylor's Trocadero Girls. The improvements under way at this house are quite extensive.

Work is being rapidly pushed on the improvements to the Grand Opera House, but it is very doubtful if the house will be ready until early in October, when Fred G. Nixon-Nirdlinger assumes charge.

The project of putting in a new front to the Chestnut Street Opera House has been temporarily abandoned, and for the present, the only changes to be made will be those necessary for the Department of Public Safety. These alterations, for which contracts have just been awarded, will consist of new exits, new entrances, new doors and the complete fireproofing of the stage. Marcus Loew will be the lessee of this house, which will open in October, with popular priced vaudeville.

The Forrest opens on Sept. 1, with "Sweethearts."

The Wm. Penn, with Wm. W. Miller at the helm, takes down its shutters 18, with what is announced as a cracker jack opening bill.

"The Rose," headed by Bert Williams and S. 11. Dudley, are scheduled for a performance at the Academy of Music, 12.

Carbondale, Pa.—Grand (Sisco & Tuttle, mgrs.) "A Butterfly on the Wheel," Aug. 25, will be the initial performance of the dramatic season. "Within the Law" 26, "Mutt and Jeff" 27, Kirk Brown's Stock Company, in repertoire, 28, 29, 30, Taylor's Trocadero Girls.

Ismae (L. A. Farrell, mgr.)—Lycott's Orchestra and daily moving pictures.

Gem (Alfonso Sirrianni, mgr.)—Mechanical orchestra, and change of pictures daily.

Savoy (The Screen Amusement Co., mgrs.)—Orchestra music, and a new program of pictures daily.

Victoria (Louis Matzie, mgr.)—Good music and pictures.

Lake Lodoma is a well equipped resort and freely patronized. Reopened Aug. 4. Aug. 6, brought out 3,000 people. All stores were closed.

F. J. Mehaffey, of Honesdale, is manager.

Scranton, Pa.—Full (John H. Docking, mgr.) for week of Aug. 11, the Poli Stock Co. presents "The Rosary."

Academy (A. F. Winstrom, mgr.)—Photoplays, changed daily, and special feature nights.

Arcade Gaiety (M. G. Comerford, mgr.)—Vaudeville and Kinemacolor pictures. Vaudeville changed Thursday, pictures daily.

Bijou Dream, Manhattan, Wonders, Victoria, Hippodrome, Wonderland and Orpheum, moving pictures.

Reading, Pa.—Crescent, Empire, Family, Lyric, Pletzreland, Majestic, Rex, Royal, Star, Sun Tor, Savoy, Schuylkill Avenue and Victor, are all showing pictures to good business.

Note.—The Orpheum and the S. R. O. circuit at all performances week of Aug. 4, during the showing of Edison's talking moving pictures. This house is again closed for a few weeks while undergoing improvements, and will re-open early, with high class vaudeville and pictures.

Greensburg, Pa.—St. Clair (J. G. Gay, mgr.) "Fine Feathers," Aug. 9, had good business.

Grand, Princess, Casino and Starlight, motion pictures.

Note.—The Lyric, a new picture house, opened 1, and is doing big business.

WANTED

FOR LABOR DAY WEEK AT ELECTRIC PARK

FORT SMITH, ARK.

HIGH CLASS REPERTOIRE OR MUSICAL COMEDY. To open Sunday, Aug. 31. The very best week of the season. Address R. J. MACK, Manager.

WANTED, TO JOIN

FOR REGULAR WINTER SEASON

EXPERIENCED ORCHESTRA LEADER, (Violin) Double Alto; SECOND VIOLIN, Doubles Baritone or Brass; 2 CORNETS, 2 TROMBONES, 3 CLARINETS, 1 TUBA, 1 TRAP DRUMMER and MUSICIANS of all kinds. TENOR, BASS and BARITONE SINGERS, DANCERS and TWO BLACK FACE to play Ends and other Acts. Can place GOOD AGENT. State your lowest first letter. I pay all after Show opens, last week in August. STEPHEN KEYES, 11 Hartford St., Utica, N. Y.

WANTED AT ONCE

DRAMATIC PEOPLE and MUSICIANS that double Stage, in ALL LINES, for balance of Fall Season and Winter Season, in houses. Must be LADIES and GENTLEMEN, have WARDROBE and Ability to ACT.

Big CALLAHAN DRAMATIC CO. 2-Car Show

Three-Night and Week Stands. The Oldest, Best and most Perfect Organization of its kind. State Rooms or Hotel; accommodations as you wish. Long Season and SURE MONEY. Those who have been here before and Made Good, wire. No room for Boozers, Chasers or Knockers. Tickets, if I know you; others, Checks. Can Pay your own wire, we pay our's. ALL ROYALTY PLAYS.
L. W. CALLAHAN, Farmer City, Ill., Aug. 11, 12, 13; LeRoy, Ill., Aug. 18 to 23.

WANT—

DRAMATIC PEOPLE

Must be educated and refined. Must present good street appearance. Romantic Leading Man, with good voice and physique. Character, Heavy, Comedian and Juvenile Men. Lady, young and attractive, that can do classic dancing or singing. Also Male Acrobat. High class production; one night stands. Address J. E. CLINE, 516 E. Ontario Street, Chicago.

RENTFROW'S BIG STOCK CO.

TEXAS CITY, TEXAS (Indefinite)

If you are a Good Heavy and General Business Man, wire your lowest salary; age, height, and weight. Those advanced anywhere. Good Study, Wardrobe, ability and Appearance required. Second Violin to double Cornet or Alto; Trombone, B. & O.; Musicians, all kinds. Wanted, Full Acting Company for No. 2 Show. Our salary is not too high. If you can deliver the goods.
J. N. RENTFROW, "JOLLY FATHFINDER," Texas City, Tex.

WANTED, FOR

FRANK E. LONG STOCK CO.

GENTEEL HEAVY MAN and other Useful People. Sister Team and Novelty Specialties. Join at once. FRANK E. LONG, Fort Atkinson, Wis.

WRIGHT THEATRICAL LUMBER

STILES, BATTENS, STRIPS, PROFILE, STAGE FLOORING

Ordere filled on short notice. Prompt delivery our specialty.

140-150 W. 38th St., New York

DRAMATIC PEOPLE IN ALL LINES WANTED

Attractions booked in 50 towns

SIOUX CITY THEATRICAL EXCHANGE

WILL H. LOCKE, Mgr., 514 Davidson Bldg., Sioux City, Iowa.

BALLET AND PRACTICE SLIPPERS

All sizes in stock, $1.50 up. Performers who are up to the minute need the "Shoecraft" book "A" on stage footwear. It's free. Yours if you send for it.

MR. S. J. WEINTRAUB, Formerly with MAHLER BROS.

Is now located at the SHOE CRAFT SHOP 375 6th Ave., N. Y. C. 2 Blocks South of Pa. Station Tel. Chelsea 6000

Short Vamp Shoes

PEOPLE WANTED FOR CARL M. DALTON'S ATTRACTIONS

Character Old Man and Character Woman, Juvenile Leading Man, Ingenue and Sister Team, Two Good Piano Players, who double stage. Those doing specialties preferred. Tell all in your first letter. Add. CARL M. DALTON, LA CROSSE, WIS.

M. SIMONS, Est. 1876

Maker of All Kinds of STAGE SHOES

835 BROADWAY, cor. 10th Street, New York.

PARTNER WANTED

With $150, to act as Treasurer Dramatic Company. HOLDEN & MILLER, Gen. Del., Hudson, N. Y.

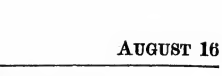

WE HAVE FOR LEASE CARS 50 feet long, for shipping scenery, automobiles, advance baggage, privilige, motor boat, stock and merry-go-rounds. Desirable for show and circus companies. Reasonable rates.
THE ARMS PALACE HORSE CAR CO.
Room 614, 332 S. Michigan Ave., Chicago

SCENERY

ALL KINDS of new and second hand scenery in stock. Large stage for scenic rehearsals. H. F. KNIGHT, 140th St. and Mott Ave., New York City. 20 minutes from Times Square to Mott Ave. Station, Bronx Subway. 'Phone 1631 Melrose.

SHOOTING GALLERIES

Write for Catalogue and Prices

W. F. MANGELS CO., CONEY ISLAND, N. Y.

SHOW PRINTING

Wm. H. Aston Print, Detroit. Catalog.

GOWNS

HIGH GRADE, SLIGHTLY WORN, $5.00 and up WARDROBIST. 1038 Blue Island Ave., CHICAGO

PLAYS And the right to produce them at cost of manuscript. Get New Catalog. N. Y. PLAY BUREAU & AUTHORS EXCHANGE, Tremont Theatre, N. Y. C.

MUSIC ARRANGED

PIANO ORCHESTRA

Melodies written to song poems. Ref.—Wikmark & Son. W. B. NELSON, 128 W. 58th St., N. Y.

MAGIC CATALOGUE FREE 200 pages. Send 6c. stamps for Pocket Trick and particulars. MAGIC CO., Sta. I, 340 West 36th St., N. Y. City.

HOUSE OF BALLADS **TELL TAYLOR** HOUSE OF BALLADS

ON THIS PAGE YOU WILL FIND THE BEST BALLADS IN THE WORLD
YOU NEED NOT LOOK FURTHER FOR BALLADS THAT ARE SURE HITS

"I LOVE THE WHOLE UNITED STATES"

(March Song.) LEWIS and ERDMAN. This number is written around the re-union of the "Blue and the Gray." Great number for closing, also for finales of burlesque shows.

"YOU'RE LIKE THE YOUNG APPLE BLOSSOM"

(Waltz Song.) LITTLE and SMITH. A great number for all singers. Beautiful slides. Five keys. Original key C.

"WHEN THE MAPLE LEAVES WERE FALLING"

(Wonderful New Ballad) by the writer of "Down By the Old Millstream," TELL TAYLOR. Great number for quartettes. Story very similar to "Millstream." Slides Ready Soon.

"MY OLD GIRL'S COMING BACK"

(Great Song.) ARMSTRONG and CLARK, the boys who wrote "Sweet Adaline." Slides Ready Soon.

"'TILL THE END OF TIME"

(New Twelve-eight Refrain.) POST and SMITH. If you want a first class Ballad of this kind, look it over. Slides Soon.

"MOTHER OF MINE"

(New Popular Song.) LITTLE and STANLEY. This Song will positively touch the heart of every one who hears it. It has a sure-fire kick at the end of the chorus. By all means don't overlook this number.

"MAYBE YOU'LL BE LONESOME"

(Double Number.) Walking Chorus. WALSH and BENNETT. This is a good number for Male and Female. Just Out. Five Keys. Original C.

"MY LADY MOON"

(Great Ballad for Dancing Acts.) By TELL TAYLOR. Slides.

"MEET ME TONIGHT"

(Beautiful Ballad.) By TELL TAYLOR and LEO FRIEDMAN, writers of the world's biggest hits. TAYLOR wrote "Millstream." FRIEDMAN wrote "Dreamland."

"O'ER THE BILLOWY SEA"

Bass Song.) NOWLIN and SMITH. This number is positively the greatest encore getter in the world for Bass Singers. You no doubt have been told about the Song.

"SOMEDAY"

This Song is a Ballad that will live forever. Big hit. Written by TELL TAYLOR.

"DOWN BY THE OLD MILLSTREAM"

The Ballad hit of the world. Over two million copies have been sold of this number. This news for the benefit of other publishers. TELL TAYLOR wrote it.

"UNDER THE OLD OAK TREE"

Great Song for Quartettes. By TELL TAYLOR.

"WE'LL GO BACK TO THE FARM"

Rustic Ballad by FAIRMAN and ERDMAN. Good Quartette number.

"WHEN WE WERE SWEETHEARTS"

The big hit for Carroll, Keating & Dyer. By TELL TAYLOR.

"I'M GOING TO WRITE YOU A LETTER"

Very pretty Waltz Ballad TELL TAYLOR.

ADDRESS **TELL TAYLOR, Music Publisher, Grand Opera House, Chicago, Ill.**

Send Stamps for Postage

P. S. OUR NEW OFFICE WILL OPEN IN NEW YORK SOON. WATCH FOR ANNOUNCEMENT

JEROME H. REMICK
PRESIDENT

JEROME H.

F. E. BELCHER
SECRETARY

REMICK AND CO.

MOSE GUMBLE, MANAGER PROFESSIONAL DEPARTMET

SAILING DOWN THE CHESAPEAKE BAY

BY

JEAN HAVEZ and GEO. BOTSFORD

A real live 1913 hit that will fit your act to a "T." Get it.

WHEN IT'S APPLE BLOSSOM TIME IN NORMANDY

By MELLOR, GIFFORD and TREVOR

☛ If you find that you have one song in your act that is not making good, substitute this song for it, and be identified with the biggest hit that the HOUSE OF REMICK has ever published.

GET IT TODAY

SUN SHINE AND ROSES

BY

GUS KAHN and EGBERT VAN ALSTYNE

Another "Hearts and Flowers." A beautiful ballad that is always sure of an unusual number of encores.

LOOK 'CROSS THE MASON-DIXON LINE

By MURPHY and MARSHALL

EVERY SINGER THAT HAS USED THIS SONG THUS FAR, MAKES THE SAME COMPLAINT—CAN'T GET ENOUGH ENCORES TO SATISFY THEM.

YOU CAN'T STOP ME FROM LOVING YOU

By MURPHY, MARSHALL and GERBER

WE HAVE RECEIVED HUNDREDS OF LETTERS FROM PERFORMERS TEEMING WITH PRAISE, AND TELLING OF THE WONDERFUL SUCCESS OF THIS BALLAD
THE VERDICT IS UNANIMOUS

THAT RAG TIME REGIMENTAL BAND

By SEYMOUR BROWN and MELVILLE MORRIS

A UNIVERSAL SUCCESS. USED BY ALL AMBITIOUS PERFORMERS. A SONG THAT ALWAYS WINS TREMENDOUS ENCORES.

THAT TANGO TOKIO

By BRYAN, WELLS and LANGE

THE ABSOLUTE NOVELTY SONG SUCCESS OF THE SEASON. DIFFERENT FROM ALL OTHER SONGS AND A SURE-FIRE HIT.

REMICK HITS IN A BUNCH

MALINDA
I'LL GET YOU
THAT OLD GIRL OF MINE
THE PERFUME OF THE FLOWERS
IF I WERE IN LOVE WITH YOU
MOONLIGHT ON THE MISSISSIPPI
DOWN IN DEAR OLD NEW ORLEANS
YOU'RE A GREAT BIG BLUE EYED BABY
COME AROUND AND MAKE LOVE TO ME
I'M GOING TO STAY RIGHT HERE IN TOWN
WHEN YOUR OLD GRAY BONNET WAS NEW
THEY SAY THEY'RE NOT LIVING TOGETHER
HOW COULD I KNOW THAT YOU LOVED ME?
WHEN IT'S APPLE BLOSSOM TIME DOWN ON THE FARM

JEROME H. REMICK AND COMPANY

219 WEST 46th STREET, NEW YORK

68 Library Avenue DETROIT	Majestic Theatre Bldg. CHICAGO	12 Tremont Row BOSTON	306A Market Street SAN FRANCISCO

TEN CENTS

AUGUST 23, 1913

THE NEW YORK CLIPPER

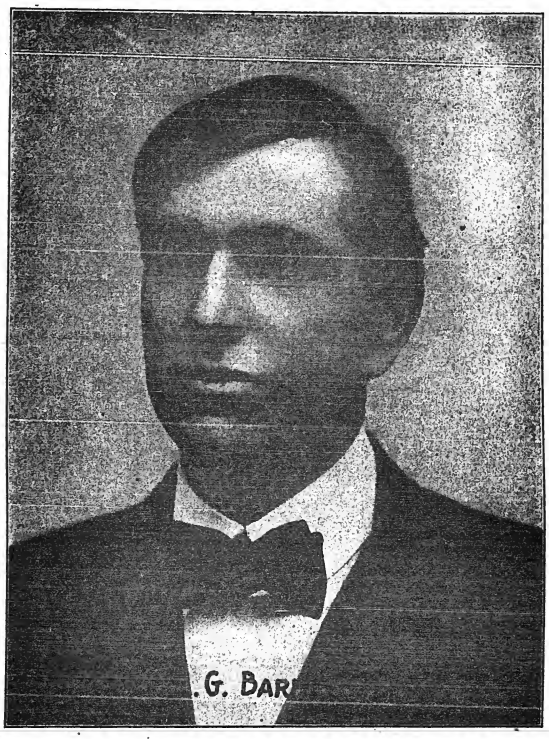

Dramatic
Vaudeville
Burlesque
Circus
Carnivals
Minstrels
Fairs
Parks
Motion Pictures

Oldest Theatrical Journal in America
Founded in 1853 by Frank Queen

RELEASED AT LAST! FOR OVER ONE YEAR LAURETTE TAYLOR'S $1,000.00 PRIZE SONG AT THE CORT THEATRE NEW YORK

PEG O' MY HEART

WE PROMISED IT TO YOU, AND HERE IT IS. ANYONE CAN SING IT AND EVERYONE WILL SING IT. A GEM TO BRIGHTEN YOUR ACT
ORCHESTRATIONS IN YOUR KEY READY
PUBLISHED BY LEO FEIST, INC. 134 W. 44th ST. NEW YORK CITY

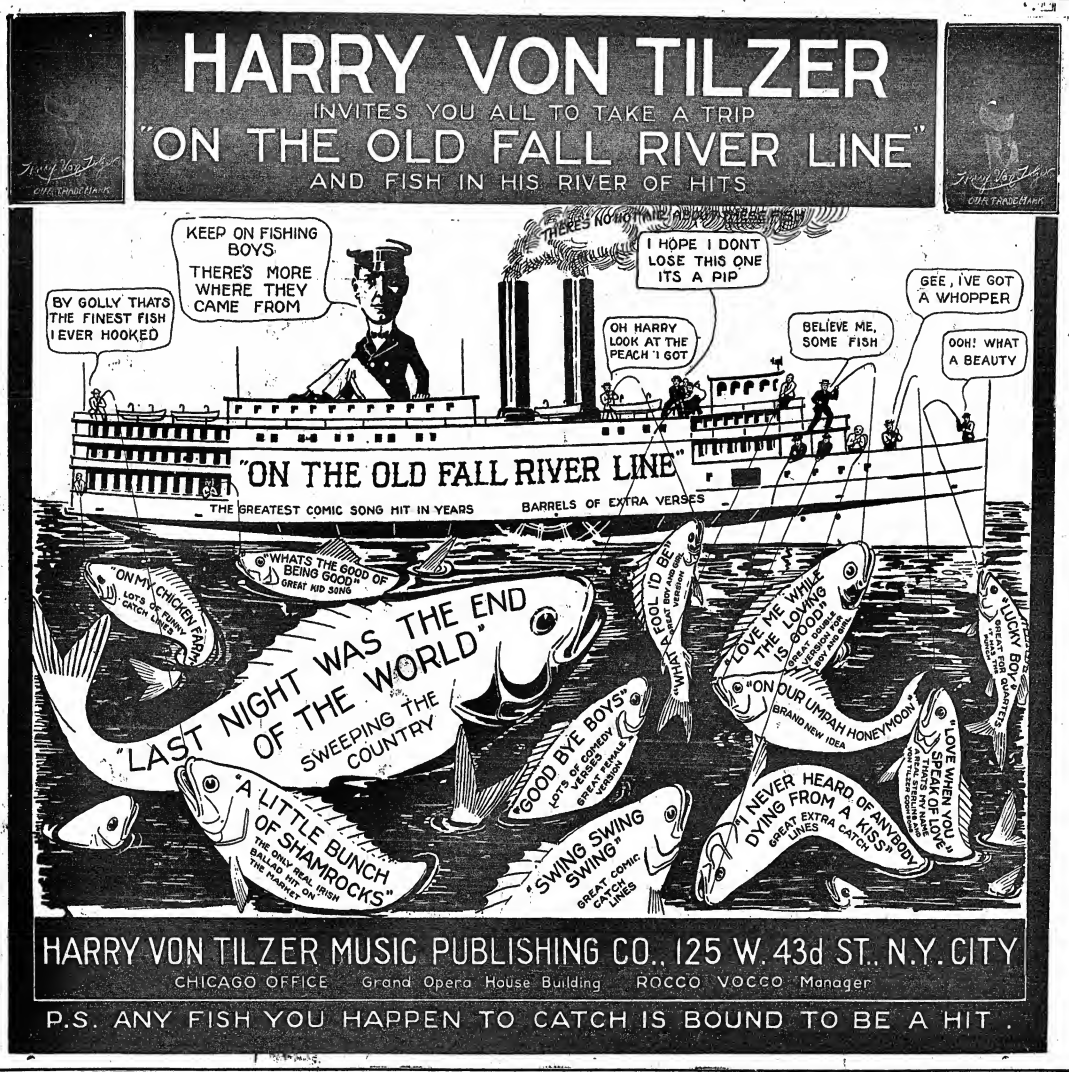

JOSEPH BROOKS RETURNS.

Joseph Brooks, who arrived last week from a three months' tour abroad, on the *Oceanic*, has many plans for theatrical activity, during the coming season. Of especial importance is the vehicle planned for William H. Crane, which is being written by Winchell Smith and Victor Mapes, and will be called "The New Henrietta." It is, of course, based on the old time Crane favorite, "The Henrietta," by Bronson Howard, but in its new and up-to-date form is practically a new play. In conjunction with Klaw & Erlanger Mr. Brooks will present last season's success, "Milestones," on a tour that will open in Philadelphia, and include practically the entire country as far West as the Pacific Coast. The company, including the pick of last season's two companies, will arrive from London about the middle of September and at once begin rehearsals. Mr. Brooks spent a good deal of time on the Continent, and returns in the best of health.

CONTRACT AWARDED.

Cramp & Co., the Philadelphia contractors, were awarded a contract last week for a $700,000 theatre, store and office building at the Northwest corner of Forty-seventh Street and Broadway, New York, for the Mitchell H. Marks Realty Co. The theatre will have a seating capacity of 3,500. It will occupy the site of the old Brewster carriage works.

MAURICE FREEMAN ILL.

Maurice Freeman, whose act, "Tony and the Stork," has long been a favorite with vaudeville lovers, is in the Ear and Eye Hospital, in Brooklyn, N. Y., suffering from an abscess in the nose.

THEATRE FOR CHURCH AVENUE.

Buyers of the 100 foot plot on Church Avenue, Brooklyn, sold recently by Buckley & Horton Co. for Ogee Bros., have completed plans for a $200,000 theatre to seat 2,000 persons.

EDWIN BOOTH MEMORIAL THEATRE.

Preparations for the building of the new Edwin Booth Memorial Theatre are moving along briskly, and the projectors hope to break ground for the new structure by Oct. 1. The site will be adjacent to Columbus Circle. Two very desirable locations are now being considered, one of which will be settled upon immediately on the arrival from Europe of the owner of one of the plots in question. The theatre plans in the hands of Henry Hardenbergh call for a seating capacity of 1,675. Among the directors already elected by the Booth Booth Theatre Corporation (recently incorporated in Albany) are: J. J. Loeckam, Geo. W. Lederer, E. C. Vanderlit, Richard Morrell, C. C. Duneau, Nelson Roberts, R. H. Woolfall and Dr. Jos. Wickham. An executive board of five will manage the affairs of the new Booth Theatre.

ONCE IN THIRTEEN YEARS.

Harry Leopold Hanson, of Fields and Hanson, accompanied by Charley Harris, the Dutch comedian, made a flying visit to his old home in Meadon, Mass., last week, for the first time in thirteen years. He is on the German circuit of parts.

This Elisabeth Hippodrome, Inc., of Manhattan, a theatrical enterprise, has been formed by Jules Hurtig, Harry J. Seamon and Louis Hurtig, all of New York. It is capitalized at $10,000.

FANNIE WARD, in "Madame President," opens at the Garrick Theatre Sept. 15. The cast includes: George Giddens, John Dean, W. J. Forgrave, Alex. Devereaux, George Brennan, Hattie Brown, Ellene Foster, Marion Gombel, Ruth Sinclair, Belle Daube and J. J. Herwin.

JOSEPH BROOKS will produce "The New Henrietta," in which William H. Crane will star. In conjunction with Klaw & Erlanger he will present "Milestones" on tour.

MARTHA HEDMAN, leading woman for John Mason last season, will sail from London this week for the commencement of her rehearsals here in Augustus Thomas' newest play, "Indian Summer." With Mr. Mason in the principal part, "Indian Summer" will go into rehearsal early in September.

DON'T MISS
THE CLIPPER
WHEN ON THE ROAD
Have it sent according to your route.
One-Nighters or Week Stands.
6 WEEKS - - - 50 CENTS
13 WEEKS - ONE DOLLAR
Send orders to
THE FRANK QUEEN PUB. CO.,
47 W. 28th Street, New York.

"THE FAMILY CUPBOARD" will open its third season at the Playhouse Aug. 28. The cast includes: William Morris, Oliver Harper Thorne, Forrest Winnant, Irene Fenwick and Alice Brady.

GEORGE B. FROTHINGHAM returned Aug. 14 from his Summer home at Bridgeton, Me., for rehearsals of "Robin Hood," with the De Koven Opera Co. He will be seen in his old role of Friar Tuck.

CYRIL MAUDE will appear in four great provincial cities ere sailing for Canada. His brother managers mean to entertain him at dinner.

A SPECIAL Labor Day matinee will be given of "Ziegfeld Follies," at the New Amsterdam Theatre.

HENRY MILLER opens his third season in "The Rainbow" at Minneapolis, Sept. 4. He will play on the Pacific Coast this season.

MLLE. DAZIE has fully recovered from the effects of her accident, and will shortly be seen in vaudeville in "Pantaloon."

MARIE RUSSELL sails for Holland, on the *New Amsterdam* Aug. 26, to pay a visit home to her folks.

THE company which will appear in "Oh! I Say!" includes: Walter Jones, Bert Clark, Joseph Phillips, Dick Temple, Tom Graves, Charles Stobe, Mollie McIntyre, Alice Brady, Johnna Howland, Vida Whitmore, Helen Lee and Elisabeth Arliss. The play is to be produced by the Shuberts.

WILLIAM COLLIER will open his season in "Who's Who?" in New Haven, Conn., Aug. 28.

ZENO AND MANDELL arrived here from Chicago, and say they will show folks a new style in songs and clothes.

WILLETTE KERSHAW is returning from a vacation in Scotland, to resume her place with the Princess Players at the Princess.

HELEN E. MAY, whose seventeen-year-old daughter was shot to death last September in Vincennes, Ind., was called to Cedar Rapids, Ia., a fortnight ago, owing to the death of her eldest brother, W. F. Jameson, who died from a stroke of apoplexy on Monday, Aug. 4. Miss May will be with Harvey D'Orr's "Life's Shop Window" this season, and is now rehearsing at Moline, Ill.

NOTICE.

HALF TONE PICTURES in the reading pages of THE CLIPPER will be inserted at these prices:

Front Page Cut	$65.00
Double Column	$10.00
Single Column	$5.00

GEN. PISANO is laying off a few weeks, and will open Sept. 1 on the U. B. O. time, in a bigger act. *The Quebec Telegraph* spoke of this headliner as follows: "An exceptionally clever act of sharpshooting is afforded to admirers of this kind of skill by General Pisano, at the Auditorium last week * * * Shooting while looking in a mirror seems to be as easy for him as any kind of a shot is to an ordinary rifleman. He lights a match on the stage with a bullet shot from the balcony of the theatre, and extinguishes the same match with another bullet. A ball placed between the heads of two of his aids is smashed to pieces by a bullet from his rifle * * * Pisano's act is certainly a clever one, and among the best of its kind seen in this city."

THE Dunedin Troupe will open on the Sullivan & Considine tour in Chicago next week.

JOHN LE CLAIR sails for Europe 20, to spend a short vacation in South Wales.

LEARN TO ACT
Stage Dancing, Etc.
Up to Date in every detail.
Buck, Eg, Skirt, Chorus Work, Opera, Elocution, Singing, Vaudeville Acts Sketches, Acting, Dramatic Art, Etc
ENGAGEMENTS SECURED
School Always Open.
P. J. RIDGE and TEN OTHERS.
11 No. La Salle St., CHICAGO, ILL.

Flash Like Genuine DIAMONDS
at 1/40 the cost—in SOLID GOLD RINGS
Stand cold test and expert examination. We guarantee them. Sent Direct Each—Your Size. Special Offer—10k 7Stone Ring 7 dt. $5.00 Same ring 14 dt 10k, $12.50 14 dt. $15.00. Sent C.O.D. for inspection. Catalog FREE, showing 14 Styles. Mailed Free, postpaid, anywhere. The Barrett Co. Dept. 69 1658 Leland, Chicago

MENNEN'S BORATED TALCUM TOILET POWDER
KEEPS YOUR SKIN IN HEALTHY CONDITION
TRY MENNEN'S VIOLET TALCUM TOILET POWDER
Trade Mark.
SAMPLE BOX FOR 4c. IN STAMPS—GERHARD MENNEN CO. Newark, N. J.

NEW YORK CLIPPER

THE OLDEST AMERICAN THEATRICAL JOURNAL.

Copyright 1913, by the Frank Queen Publishing Company (Limited).

Founded by FRANK QUEEN, 1853.

NEW YORK, AUGUST 23, 1913.

VOLUME LXI—No. 28. Price, 10 Cents.

H. B. MARINELLI IN NEW YORK.

ARRIVES AUG. 13 FOR TEN DAY STAY.

H. B. Marinelli gave his friends a surprise Aug. 13 when he arrived in New York for a short visit. Business relating to his American interests brought him over, and he will indeed be a busy man during his limited stay.

He announces that one of the chief reasons for being here is his desire to secure American acts, with new ideas, who want bookings in either America, Europe, South America, Australia or any other country where show business exists.

The H. B. Marinelli, Ltd., which prides itself upon being called "a real independent world's firm," has offices in New York, London, Paris and Berlin, employing office forces in the four cities aggregating forty-five, and each office is a home office, transacting business all over the world.

Mr. Marinelli returns to Europe Aug. 23.

ALF. HAYMAN RETURNS.

BRINGS BUDGET OF PLAYS.

Alf. Hayman, general manager for Charles Frohman, arrived from Europe Aug. 15 (Friday), on the *Mauretania*. When Mr. Frohman returned from Europe two months ago Mr. Hayman immediately sailed for the other side to complete a number of negotiations for players and plays tentatively entered into in England and on the Continent by Mr. Frohman.

The most important of Mr. Hayman's achievements on the other side were the final completion of all arrangements for Madame Nazimova's repertoire tour around the world, and the addition of at least half a dozen new manuscripts to the Frohman budget of plays for the season. On reaching the Cunard Dock Mr. Hayman said:

"Just before I left London we started the rehearsals of J. M. Barrie's new play, 'The Legend of Leonora,' at the Duke of York's Theatre. Mr. Barrie's newest work will be done with his shorter fifty-minute playlet, called 'The Will.' It was arranged that early in October another J. M. Barrie fifty-minute play, 'Half An Hour,' will be acted in London by Irene Vanbrugh. In New York we shall give this play to Blanche Bates, and so arrange things that she shall be able to appear in 'Half An Hour' one night before its London production, so as to be the first to create the part on the English speaking stage.

"With Ethel Irving in the chief part, we now have in rehearsal at the Globe Theatre 'Years of Discretion,' We secured the London rights of this play from David Belasco.

"Within ten days of the London production of 'Years of Discretion,' another American play, 'The Conspiracy'—certainly the tenth or fifteenth American-made play that London has seen this season—will be produced at the Comedy Theatre. John Emerson, acting for Mr. Frohman's stage directors, is in charge of the rehearsals, and has rounded out his work so well that he will shortly be able to return to America for his performance in 'The Conspiracy' in this country. Marie Doro has been specially engaged to create the leading part in 'The Conspiracy' at the Comedy Theatre, London, and she will remain in the cast until the beginning of her starring engagement over here in a new play.

"I am bringing over with me the dramatization of Elizabeth Robins' remarkable novel, 'My Little Sister.' I also have the completed manuscript of Mr. Maugham's new play, 'The Land of Promise,' which will be Miss Billie Burke's vehicle this season, after her preliminary tour in 'The Amazons.' My luggage also includes the model for 'The Land of Promise,' as well as the models for John Galsworthy's four act drama, 'The Mob,' which will have its first performance in New York.

"Just before I went on shipboard Sir James M. Barrie gave me a personal message for Maude Adams. He wished me to tell Miss Adams that he hopes and believes that he will attend her performance of 'Peter Pan' and her rehearsals of his new play at the Empire Theatre during the holiday season, so that it really does look as if New York will finally have its glimpse of 'Sir Peter Pan Barrie,' es they now call him on the other side.

"C. Haddon Chambers completed arrangements with me for his departure from London for New York on Aug. 15, which will bring him here in ample season for the rehearsal of his new play for Ethel Barrymore, called 'Tante.' From Alfred Sutro I bring the manuscript of a new play which will be produced next Winter at the St. James Theatre, London, and in a New York theatre next Spring.

"The engagements that chiefly occupied me in London were for the purpose of securing a number of musical comedy people, some from the Gaiety Theatre, for Mr. Frohman's American production of 'The Girl on the Film' and others, who came over on the *Mauretania* with me, to be added to Donald Brian's company for 'The Marriage Market.'

"While in Germany I saw a performance of 'The Laughing Husband,' which we produce here, and for which I predict great success in London and in New York. 'The Little King,' which I also saw in Germany, will be re-written here by Harry B. Smith, with additional music numbers by its author. But the most interesting musical novelty talked about in Germany just now is the new Oscar Straus operetta, his first original work since 'The Chocolate Soldier.' This work is to be done at the Lyric Theatre, London, early in September, and in New York after the holidays.

"I arranged in London for a number of Mr. Frohman's companies to tour through the English provinces, South Africa and Australia, for one continuous tour under the same management. The J. C. Williamson syndicate of Australia now controls the tours of South Africa, that companies can go through England to South Africa and through Australia, playing in a chain of theatres under the one management. It was this Australian syndicate that made it possible for us to complete the final details of Madame Nazimova's repertoire tour around the world. In order to meet this tour Madame Nazimova will leave for Australia next March, after fulfilling her American dates up to that time. As at present laid out, her tour will extend as far East as Japan.

"There is a great deal of interest in London over John Drew's promised appearance at Stratford-on-Avon, in 'Much Ado About Nothing.' London remembers that it was in Shakespeare that it last saw Mr. Drew on the stage."

NEW YORK HIPPODROME SHOW.

When the Hippodrome opens its doors for the new season on Saturday night, Aug. 30, the public will find an entirely new institution and an entirely new production, with a new company, both principals and chorus, and over 500 new faces. This year's entertainment comes under one title: "America," and the sixteen scenes are all laid in America, conceived and invented by Arthur Voegtlin, with the staging made by William J. Wilson. The music and lyrics by Manuel Klein, and dramatic book by John P. Wilson. The resident stage director will be William G. Stewart.

The plot: Mashyn Haywood, a spy, plots to get possession of certain plans of Panama fortifications, which are in charge of Lieut. Forsythe, of the U. S. Engineers. Haywood has had Forsythe shadowed from Washington. Forsythe is to go to the farm to see his sweetheart Vivian Phillips. Haywood follows with a female accomplice. He secures the plans, but is seen by Jason, a farm boy. Jason claims the reward offered by Forsythe for knowledge of his plans, and as he is now rich, he persuades Sallie, his sweetheart, to elope with him. The chase of the red auto by the green auto commences, the country couple making use of the green auto to elope.

Haywood comes to New Orleans, followed by Forsythe and a detective. Haywood and Sam, his pal, run into a sensational getaway in the red auto.

Haywood is traced to San Antonio, and with the news that Vivian has been found. Forsythe, Sam, lays a plot to abduct Vivian. The secret service men warn Forsythe the assistance of Capt. Wilkes and a troop of cavalry. The final plan is to take place in New York, which plan is overheard by Jason. Jason and Sallie disguise themselves as detectives, in order to find Vivian. Vivian is brought to the rendezvous of Haywood and his accomplice, Clairemonde. Forsythe encounters Haywood in a street in New York, and demands the plans. Jason appears with the news that Vivian has been found. Forsythe and his friends rush to her assistance. The secret service men imperil Vivian's life. She is saved by the dresses, assisted by Forsythe.

In the end, the young people have their wedding trip to Panama. Forsythe's duty also calling him there. The wedding trip extends to the National Park. Forsythe being in communication with the detective. He follows Haywood to the Powers Hotel. Haywood is ejected from the hotel for cheating at cards. Forsythe arriving on the scene, Haywood is trailed to an Indian village in the Southwest, and Cherokee Bill, a Western sheriff, is commissioned to arrest him. In the absence of Forsythe, Haywood persuades Cherokee Bill that he is innocent, that the local police will vouch for him. This is the final lap of the chase of the red auto by the green auto.

The great spectacle will be the carnival of the great spectacle will be the place of the ballet. sports. This will take the place of the ballet. Instead of the girls going through the regular dancing steps, they will participate in every form of the sport, to specially composed music, so that the following branches of American sports will be done in ballet form: bicycling, hunting, football, basketball, polo, yachting, tennis, riding, driving and swimming. The swimming features will be particularly elaborate.

The cast: Mashlin Haywood, Albert Froom; Slippery Sam Croker, Joe. Rosman; Lieut. Frank Forsythe, William C. Reid; Vivian Phillips, Mabel McDonald; Jason Sellers, Felix Haney; A. Yokel, Harry La Pearl; Sallie Perkins, Nellie Donner; Lucy Mortimer, Elsie Baird; Samantha Stubbs, Irene Ward; John Strong, John Foster; Detective Seaide, Jack Warren; John the Blacksmith, E. Percy Parson; Manager Ponce de Leon Hotel, John Foster; Mrs. Beacon Hill, Margaret Crawford; Train Caller, Frank Twain; "Cherokee Bill," E. Percy Parson; "The Colonel," John Foster; Professor Strone, H. A. Robe; Captain Wilkes, Harry L. Jackson.

A tribe of Indians, under the leadership of Chief Joe White Eagle, will appear in the Pueblo Village.

An entirely new set of ballet girls has been engaged, including: Georgia Lee Hall, Gertrude Burns, Helen Capalet, Zelma Campbell, Violet Clarence Blanche Dunn, Lilian Day, Lillian Grimes, Louise Garrett, Laura Gateley, Amelia Herzog, Grace Herzog, Asta Hendrickson, Florence Judge, Mabel La Porte, A. Langwiff, G. Rye, I. Anderson, L. Aldhorpe, Mildred Belmont, Emily Bose, N. Carrette, Helena Carlton, Jeanne Dasagnol, Kaileen Carier, Flo Champion, Ell Chapman, Ina Dodd, Amelia Dix, B. Fitzpatrick, M. Hirshfield, Dorothy Irving, Lillian Kailes, Jessie Lewis, E. Hagar, Belle McLean, H. Mottershead, Florine Murray, R. Rich, Bertha Rich, Jessie Ray, Lillie Robb, Ella Sachs, Edna Whitney, Nellie Melville, Jeanne Hilsterer, Etta Lewis, Rose Lee, Ima Louzay, Jennie Mackin, Paulino Olds, Stella Overton, Florence O'Connell, Daisy Sayllue L. Von Rhetts, Dorothy Vogts, Pearl Thompson, Dora West, Addie Hart, Lee Livingston, Lily Livingston, Nellie Hayes, C. Harding Elsie Allenmann, D. Bennett, L. Brandon, Lillie Challe, Addie Clark, M. Clifton, Gertrude Conty, L. Davis, Rita Davies, Ella Davis, M. Denver, Helen D. Drew, S. Foller, Mollie Hoffman, Gwenne Jack, Marjorie Kelly, B. La Fontaine, H. Magyar, B. Miller, Bert Moore, Jessie Morton, Lottie Bennett, Frances Sharpe, Florence Sharpe, Ellen Spellman, Marie Sullivan, Flo. Whiteside, Helen Hanaway, Flo Hayden, Adele Lewis, Helen Lang, Rudolph, Marie Ford, Lillian Ford, Lillian Jones, Gertie Peters, Florence Henderson, Mabel Meridon, Dena Collins, Katie Bopp, Julia De Narville, Odella Denson, Anita Carlton, Caroline Post, H. Allen, Princeton Fio, H. Aldea, M. Heckman, Jessie Rogers, M. Desmond, G. De Narville, May De Narville, Anna Vieler, C. Earle, Flo Eldridge, Natalie Ewald, M. Farrell, Josie Firth, M. Hubbard, Anna Josefi, L. Kaye, Adeline Lloret, L. Matthew, Lillian Miller, Ray Mordecai, Dora Brady, Helene Sullivan, Edith Darcy, M. Worgand, R. Warren, Pauls Watkinson, Grace Williams, Lee Jones, Gertie Peters, Florence Hesderson, Mabel Meridon, Dena Collins, Katie Bopp.

The principals engaged: Detective, "The Man in the Street," Featuring Thomas Carrigan as John Street—"The Man in the Street."

Scenes from Selig's Two-Reel Feature of Sept. 1, entitled "THE JEWELED SLIPPERS,"

Another Thrilling Story Concerning the Physical-Legal Detective, "The Man in the Street."

THE NEW CLIPPER RED BOOK

AND DATE BOOK

For Season 1913-1914

It contains the names and addresses of Managers, Vaudeville and Dramatic Agents in New York, Chicago, Boston, Philadelphia, Pittsburgh, San Francisco, Canada, London; Music Publishers; Theatrical Clubs and Societies; T. M. A. Headquarters; Moving Picture Firms, and other information.

Sent only on receipt of 2c. stamp, accompanied by a coupon cut from THE NEW YORK CLIPPER.

FRANK QUEEN PUB. CO., LTD.
Publishers THE NEW YORK CLIPPER
ALBERT J. BORIE, Managing Director
47 W. 28th STREET, NEW YORK

OUT OUT AND
Send this Coupon and 2c. stamp for a copy of
THE CLIPPER RED BOOK
AND DATE BOOK
To THE NEW YORK CLIPPER
47 West 28th Street, New York

25 YEARS AGO.

Under this heading we will publish each week important and interesting amusement events occurring in the corresponding week a quarter of a century ago.

Aug. 17, 1888.—"He, She, Him and Her," originally acted at Huntington, Va.

Aug. 17.—Under the title of "Sir Aline's Wife," Steele Mackaye's drama, "Won At Last," acted for copyright purposes at E. Ruelli, Theatre Pal, Chgo.

Aug. 18.—"Mathias Sendorf," an adaptation of Jules Verne's story, by Paul Bunnach and Wm. Maurens, first acted in America at Niblo's Garden, New York.

Aug. 19.—"The Runaway Girl," by McKee Rankin and Fred G. Maeder, a revised version of these authors' "Wife and Child," first acted under new title at the Grand Opera House, Chicago, Ill.

Aug. 20.—"Lord Chumley," by H. C. De Mille and David Belasco, originally acted at the Lyceum Theatre, New York.

Aug. 20.—Grand Dime Museum (formerly Windsor Theatre), Boston, Mass., opened.

Aug. 20.—Blanche Marsden made her professional debut at Kostor & Bial's, New York.

Aug. 20.—"The Leprechaun," a revised version of "Erin Asthore," first acted under that title at Forepaugh's Theatre, Philadelphia.

Aug. 20.—New Standard Theatre (formerly Tivoli), Portland, Ore., opened.

Aug. 20.—Rose Osborne made her metropolitan stellar debut as Rose Fairesley, in "Fate," at Windsor Theatre.

Aug. 22.—"The Scarecrow," by H. B. Smith and R. D. Pattit, music by George Howton, originally acted at Myers' Opera House, Janesville, Wis.

Aug. 22.—"The Twelve Temptations," a revision by Charles H. Yale of Joseph C. Foster's and J. K. McDonough's legendary romance, first presented in new form at Topeka, Kan.

Aug. 23.—"The Two Roses," by Denman Thompson and Geo. W. Ryer, originally acted at Lynn, Mass.

DURING THE WEEK.

BONNY GAYLOR AND HARRY ORNDORFF opened at the Vienna, San Francisco.

SARAH COWELL LE MOYNE announced dramatic readings at San Francisco.

JOSEPH MURPHY played "Shaun Rhue" in Tylsco.

JOHN CORT'S new Standard, Portland, Oregon, opened.

J. H. MAFFETT, Geo. Fortescue, Louise Montague, Geo. Schiller, Fay Templeton opened in "The Circuit" at Milwaukee.

JULIA KELLY was at Eichenlaub's, Columbus, O.

THOMAS WEIR ten minstrel shows on the road: Dorlow Bros., Doctatzler's, German's, Godfrey, Cook and Dillon's, Haverly's (W. S. Cleveland), Johnson and Slavin's, McNish, Rasmus and Arno's, Richards and Pringle's, Thatcher, Primrose and West's, and the Wilson-Rankin.

GEORGE H. DIAMOND was at the Palace, St. Louis.

JAMES LOWRY was at Koehler's, St. Louis.

RIKKA announced her repertoire.

WM. FAVERSHAM was engaged for Minnie Maddern.

MARSHALL P. WILDER toured under Walter Wade's management.

T. F. DEAN, private secretary of Manager P. Harris, of Baltimore, returned from a five week's vacation.

ROBERT V. FERGUSON AND EVA SCOTT signed with Chas. A. Gardner, under Sid R. Ellis' management.

The Fair List for 1888 appeared in THE CLIPPER.

THE LORELLAS AND PETE CONKLIN were with the Barnum & Bailey Show, in Wisconsin. W. H. Gardner, Charley Flow, Toby Hamilton and W. R. Hayden were in advance.

JOHN ROBINSON'S 4th was probated. Some of the heirs were: Boyd Robinson, Mary Robinson, James Robinson, Robert Hickey and Chas. M. Robinson, John F. Robinson and Gilbert Robinson.

LEONA FONTAINBLEAU signed with "Arabian Nights."

BERNARD DYLKIN was rehearsing with "Lucy Ou."

THE SILSONS AND THE DALE BROTHERS opened at Cox's Theatre, Portland, Oregon.

DOLPH LEWING was stage manager of the Bella Union, Frisco.

"THE OCEAN OF ICE" was at Poole's Theatre, New York.

ADA B. BURNETTE was with J. J. Sullivan Co., at the Academy, Pittsburgh.

CARRIE WEBBER was Little Eva, in "Uncle Tom's Cabin," at Boston. Alice Harrison, Louise Eldridge, Billy Barlow, Frank Lesee, Frank Mordaunt and Mark Price were in the cast.

SHERMAN AND MORNHART returned to New York.

F. F. PROCTOR advertised for attractions for Proctor's, Lyceum, Criterion, Bijou Opera House, Hartford; Grand Opera House, Wilmington, Del.; Fulton Opera House, Lancaster, Pa.; Proctor's Theatre, Lynn, Mass., and Grand Opera House, Bridgeport.

MATT. SMITH signed with Gus Hill, as agent.

PAGE AND FISHBAUM had headquarters at 201 Centre Street, New York.

ALLOW OTHERS TO SAY IT.

"THAT'S a great paper of yours to advertise in," remarked Manager Pugsley of the Opera House, in St. John, N. B., Can., to our correspondent in that city Aug. 13. "Why 'ed,' for a stock company brought me in thirty-one replies, including letters and letograms. The 'ad' appeared in the issue of Aug. 9, which was published 6, and I had two letters on 8 and, considering that New York is twenty-four hours from here, I call that pretty quick work. It's my first experience in advertising in THE CLIPPER, but it won't be my last."

McQUARRIE AND WIFE HONORED.

A farewell reception was given George McQuarrie and his wife, Helen MacKellar, two favorites of the Vaf Stock Company in Springfield, Mass., upon the singe of Poli's, Thursday afternoon, Aug. 14, by the patrons of that house. Mr. and Mrs. McQuarrie left to commence rehearsing with the "Bought and Paid For" Company.

AL. G. BARNES.

The Al. G. Barnes' Wild Animal Circus has been touring this season with great success in the West. Mr. Barnes is an energetic hustler and a thorough showman. Views of his outfit can be seen in this issue.

MAX RABINOFF sailed from Plymouth, Aug. 13, after six weeks in Europe in the interest of the National Opera Company, of Canada, and Fayiewa's coming tour of this country, under his management.

WE'VE GOT IT—WHAT?

A RIOT OF HITS

THE SENSATION OF THE COUNTRY

YOU MADE ME LOVE YOU
I LOVE HER, OH! OH! OH!
COME AND KISS YOUR LITTLE BABY
I HAVE YOU
FLOATING DOWN THE RIVER ON THE ALABAM
THERE'S A WIRELESS STATION DOWN IN MY HEART

WHAT IS IT?

BROADWAY MUSIC CORPORATION
WILL VON TILZER, President
CHICAGO OFFICE, 123 NO. CLARK STREET

Exchange Building
145 W. 45th St.,
NEW YORK CITY

YOU MADE ME LOVE YOU

OUR LONDON LETTER.

HENRY GEORGE HIBBERT, SPECIAL CORRESPONDENT.

Clipper Bureau, 5 South Square Gray's Inn, London, W. C.

Aug. 9, 1913.

There have been two American openings of especial interest this week. To the Palace came Grace La Rue, whose work at once appealed to the imagination of the not too receptive Palace audience. At this house they have the excellent habit of giving a competent artist liberal time. Sauntering on to the stage in a handsome street costume and picture hat, Miss La Rue sang "I Want to be a Prima Donna," then, simply changing her hat, and sitting, a musing, pathetic figure, in a chair, she sang "You Made Me Love You," an essay in pure sentiment. A quick change, and Miss La Rue sings of a "Highland Mary," who was not, at all, the simple thing that fancy paints her. Finally, a series of imitations of opera types, admirable in mimicry and in musical skits. Miss La Rue's dances were much admired too.

Fanny Brice's advent to the London Opera House has lent itself to some pretty press work. The story goes that she came to London just for a holiday, looked around, and thought she would like to do a stunt at the London Opera House. The managers gave her an audience, but displayed an ignorance of her status and ability which is quite amazing. Fanny, so the story continues, persuaded them to give her a chance, somehow, so she was slipped into the revue, all unannounced, on Monday night, and promptly made the record success. Then she came to talk serious business, with the result that a very nice engagement was settled, and a part was written into the revue for the actress, who will make a formal debut therein on Monday next. How it came about, there is no doubt of Miss Brice's success.

There was an amusing scene at the Palace Theatre on Thursday night, but it set in so suddenly and ended so quickly that very few people were quite sure what had happened. Pavlowa had completed one dance with Novikoff, "quite friendly like," and just began a second. Suddenly she stepped and gave him a resounding slap on the shoulder. Novikoff left the stage, prompt side; Madame walked off, O. P. Herman Finck set his band agoing a lusty tune, and after an interval other dancers filled the stage. Pavlowa danced again during the evening twice, but Novikoff was seen no more.

Gertie Millar is ill. The fact transpired at the London sessions yesterday, when Miles Millar should have appeared as a witness against a man who is said to have obtained jewelry on the pretense that it was for the actress.

"I Should Worry," the musical extravaganza which is now, it seems, to be formally produced at the Palace Theatre on Monday, was tried out at the Suburb Willesden Hippodrome. There are three scenes, and the color scheme of all are black and white, or gray. The first is enacted at a railway station, where Miss Ragtime, an African prince and a baby elephant, arrive. In the second scene, called "A Black Looking Coast," a feature is made of a dance in which only the legs of the girls are apparent. There is a rather "daring" number in which four slenderly accoutered girls complete elaborate toilets with material acquired from a large lute. The last scene is enacted at Scutari-on-Sea, and features a number of smart women having a shoe shine. Much of the material will be recognised as familiar. The book is mainly by Arthur Davenport. The music is by Irving Berlin and Clarice Mayne's husband, J. W. Tate. The producer is Will Bishop, so long the popular dancer of the Empire. In the cast are: Marie Dainton, the clever mimic; Marie Lloyd's daughter, Marie Courtenay; Julia Willard, Bonnie Browning and Jake Friedman.

Laura Cowie is to be Sir George Alexander's leading lady when he resumes operations at the St. James Theatre in the Fall.

Arthur Chudleigh says he has been moved to pity by the case of the people who wait patiently in the uncovered seats for half an hour before the performance begins. So when the Comedy Theatre re-opens in the Fall a short program of vaudeville and orchestral music will begin directly the doors open. "If the pit and gallery playgoer does not want to listen, says Mr. Chudleigh, he can read his newspaper, as he has done previously."

Jonathan, intimately known as "Jonty" Dewhurst, a fine old time actor, is dead. His early work was done with Irving, in provincial stock companies. He acquired a considerable reputation as a Shakespearean actor of a robustious type. He was the Ghost in Wilson Barrett's revival of "Hamlet."

Alfred Butt, of the Palace, is holiday making in France.

At last "The Girl in the Taxi" is coming to an end at the Lyric. A musical play, composed by Oscar Straus, entitled "Once Upon a Time," and, alternatively, "Love or Laughter," is to be produced here on Sept. 3.

Arnold Daly has secured the American rights of "General John Regan," the Rev. "George Birmingham's" play, in which Chas. Hawtrey is now appearing at the Apollo.

Last night saw the end of "The Second Mrs. Tanqueray," at the St. James. Tonight, "Jim, the Penman" ends his career at the Comedy, where "The Conspirator" ensues. The end of "The Yellow Jacket" is near, at the Duke of York's.

Sydney Grundy, the dramatist, has been seriously ill, and has had to undergo an operation. He is recovering.

Henry Adner is touring "Topsiturky." He opened at the Tivoli, Manchester.

Linchel Lowe joins the Empire revue on Monday, in succession to John Crinpi.

Shayne, of Mudge's action against the Moss Empires, Limited, for £500, failed. Miss Mudge claimed that she was engaged to appear in the Hippodrome revue, in succession to her performance in the Opera House revue, that the contract was repudiated, and that she was put to considerable expense accordingly. The Moss people denied that they formally entered into the contract, and the judge took this view.

Ethel Levey has replaced Elin Retford, away for a holiday, in the Alhambra revue.

George Dance, the well known road manager, has arranged with the Shuberts to do "The Gentleman from No. 19," at a West End theatre.

Lydia Kyasht, the charming Empire dancer, ends her engagement there at Christmas, and comes to America for a season.

"The Yellow Jacket" is to be produced in Berlin, by Professor Reinhardt; also, in Paris and Moscow.

Sir George Alexander declines to accept the slap which was administered to "Turandot" at the St. James. He means to produce the play in an altered condition as afternoon attraction during the Christmas season.

"Bubbly Ragtime" will be played at the Hippodrome for the four hundredth time on Wednesday.

Hale Hamilton is to play the leading part in the Drury Lane drama this Fall. Fanny Brough, Mudge Fabian, Julian Royce, Edward Sass and C. M. Hallard are also in the company.

Nelia Webb, recently returned from Australia, is a popular contributor to the Pavilion program this week.

The Two Bobs and Co. South Africa immediately, and proceed to Australia.

Alec Hurley, the husband spouse of Marie Lloyd, is just home from South Africa and Australia.

Cody, the airman, who has just been killed, had a romantic career, as to which he was not communicative. He came to this country some twenty years ago, as a cowboy performer and rifle shot, and for a long time earned a precarious livelihood in the vaudeville theatres.

W. H. Kendal, the actor, has penned an angry letter of protest to the local authorities at Filey, on the Northern coast, in respect of a Punch and Judy show which persistently pitches in front of his house.

Howard and Harris left for the continent on Thursday. They have engagements there covering many weeks.

An Episcopalian clergyman exhorts his people to meet and rub intellects in the public house, rather than patronise lazy, unintellectual, soulless picture shows.

Art with a crippled gent, voiceless comedy and tuneless tragedy, the distorted realities of the photograph in place of the true idealism of the actors' art.

Toby Claude with her "Little Cabaret" helped to re-open the re-built Nottingham Hippodrome on Monday.

Charles MacMahon, the Australian entrepreneur, has sailed for home.

Shirley Kellogg, who retired from the stage on her marriage with Albert de Courville, has passed recently an engagement covering two months, at the Winter Gardens, Berlin.

Madges Brothers and Jacobsen sail for South Africa to-day.

Oscar Hammerstein used to make humorous reference to the fact that Westminster Workhouse stood next door to the London Opera House. Well, the workhouse is now closed.

Arthur Bourchier will devote himself to vaudeville this Fall.

At the Oxford on Monday we are to see the municipal band and the French capital.

Marie Douro is to play the heroine of "The Cousins," when, probably as "The Red Bead," it is produced at the Comedy Theatre.

Sam Sidman has made a hit with the "Hullo! Ragtime" company, former by the Moss Empires to tour with that most successful show.

The Dancing Millers open at the Palace Theatre on Monday.

Tom Burrows, the club swinger, who holds the world's record for one hundred and seven hours' swing, has modestly devoted himself to such feats of endurance, but he has had an act shaped up for vaudeville.

GOING LIKE WILDFIRE

I LOVE HER,
OH! OH! OH!

Sir Herbert Tree should return from Marlesbad, early next week, to superintend the rehearsals already in progress at His Majesty's Theatre, of "Joseph and his Brethren."

Mary Porter thinks of producing David Belasco's play, "Adrea," at a West End Theatre.

A British music exhibition opens at Olympia, on Sept. 6, with the Duke of Connaught as president.

An immediate traveler to America is Alice Esden, a brilliant comic actress, whose work of recent years has lain as understudy for Fanny Brough, at Drury Lane. On many occasions she has played Miss Brough's part with distinction. She has been engaged by W. A. Brady to play Mrs. Beamish in "The Whip," on a tour—not her first, of the States.

Sonic locations for Monday next are: Grand—La Rue, Palace, London; Dancing Millers, Palace, London; Mary Elisabeth; Palace, London; Gleesons and Houlihan, Palace, London; J. G. Knowles, Victoria Palace; W. C. Fields, Hippodrome, Liverpool; Horace Golden, Hippodrome, Southend; Scott and Whaley, Hippodrome, Portsmouth; Anna Chandler, Empire, Ardwick; Anna Dorothy, Hippodrome, Bristol; Hanlon Bros. and company, Empire, Chatham; Gilday and Foz, Palace, Leicester; Schuret, Hippodrome, Manchester; White and Ferry, Hippodrome, Manchester; the Three Meers, London Coliseum; Belman and Poinski, Hippodrome, Lewisham; Ella Shields, Hippodrome, Willesden; Beth Tate, Hippodrome, Putney; Chung Ling Soo, Palace, Warrington; Walter C. Kelly, Hippodrome, London; Sam Stern, Palace, Hammersmith; Beth Tate, Palace, Holborn; Jen. Letona, Oxford and Hippodrome, Oxford; Maude Courtney, Palace, Doncaster; Charles Aldrich, Tivoli, Dublin; the Two Bobs, Palace, Walford; Nelia Webb, London Pavilion; the Aerial Smiths, Oxford; Hayman and Franklin, Oxford; Hill and Ackerman, Olympia, Liverpool; Maud Tiffany, Olympia, Liverpool.

An inquest is in progress as to the circumstances attending the death of Culbert Linley Pilley, stage manager of the Granville Theatre of Varieties, Walham Green. The suggestion is that Pilley, whose body was found in a neighboring stream, was flung there by the man whom he had superseded. But of this no evidence has yet been forthcoming.

CALL

SHOES for STAGE or STREET.
Made to order in 24 hours. Shoes to fit the need of the individual or the company

The
"Sunbrette"
Spring Heels,
One Strap,
Black Kid,
Style No. 345 B,
TWO
DOLLARS.

William Bernstein
SHORT VAMP SHOES
(Reg. U. S. Pat. Office)
54 West 21st Street, and 1591 Broadway
NEW YORK CITY

MOTION PICTURE NEWS

RELEASES.

LICENSED FILMS.

Biograph.

Aug. 11.—"I Was Meant For You" (Dr.)
Aug. 14.—"Papa's Baby" (Com.)
"Come Seven, Leben" (Com.)
Aug. 16.—"An Indian's Loyalty" (Dr.)
Aug. 18.—"The Suffragette Minstrels" (Com.)
"Father's Chicken Thieves" (Com.)
Aug. 21.—"The Work Habit" (Dr.)
Aug. 23.—"The Two Men of the Desert" (Dr.)
Aug. 25.—"The Crook and the Girl" (Dr.)
Aug. 28.—"Black and White" (Com.)
"Objections Overruled" (Com.)
Aug. 30.—"The Adopted Brother" (Dr.)

Cines.

(G. Kleine.)

Aug. 9.—"The House of Mystery" (Dr. Parts 1 and 2).
Aug. 26.—"The Human Bridge" (Dr. Parts 1 and 2).

Eclipse.

(G. Kleine.)

Aug. 12.—"The Mong Fu Tong" (Dr. Parts 1 and 2).
"In the Land of Fire."
Aug. 19.—"The Clown's Revenge" (Dr. Parts 1 and 2).

Essanay.

Aug. 12.—"The Edge of Things" (Western Dr.)
Aug. 13.—"Good Night, Nurse" (Com.)
"Up Lookout Mountain on the Electric Incline" (Scenic).
Aug. 14.—"The World Above" (Dr.)
Aug. 15.—"Alkali Ike's Gal" (Dr. Parts 1 and 2).
Aug. 16.—"The Man In the Cabin" (Western Dr.)
Aug. 19.—"The White Hand" (Dr.)
Aug. 20.—"The Accidental Bandit" (Com.)
"Mishaps with Special Machinery" (Ind.)
Aug. 21.—"The Sheriff of Conchise" (Dr.)
Aug. 22.—"The Power of Conscience" (Dr. Parts 1 and 2).
Aug. 23.—"Broncho Billy's Mistake" (Dr.)
Aug. 26.—"The Love Thief" (Dr.)
Aug. 27.—"The Athletic Wife" (Com.)
"What Cupid Did" (Com.)
Aug. 28.—"The Ruins at Cloudy Canyon" (Dr.)
Aug. 29.—"Broken Threads United" (Dr. Parts 1 and 2).
Aug. 30.—"A Western Sister's Devotion" (Dr.)

Edison.

Aug. 11.—"The Treasure of Captain Kidd" (Dr.)
Aug. 12.—"The Black Hole" (Dr.)
Aug. 13.—"Battle Fields Around Chattanooga" (Scenic).
"The Right Number But the Wrong Flower" (Com.)
Aug. 15.—"The Coast Guard's Sister" (Dr.)
Aug. 16.—"Her Pied Piper at Hamelin" (Dr.)
Aug. 18.—"Starved Out" (Com.)
Aug. 19.—"Flood Tide" (Dr.)
Aug. 20.—"First Aid to the Injured" (Topical).
"Bobbie's Long Trousers" (Com.)
Aug. 22.—"The Captivating Judy" (Dr. Parts 1 and 2).
Aug. 23.—"A Proposal from the Spanish Don" (Being the second story of "Who Will Marry Mary?") (Dr.)
Aug. 25.—"A Mutual Understanding" (Dr.)
Aug. 26.—"A Mistake in Judgment" (Com.-Dr.)
Aug. 27.—"Quaint Spots in Cairo, Egypt" (Scenic).
"For a Musical Career" (Com.)
Aug. 29.—"Joyce of the North Woods" (Dr. Parts 1 and 2).
Aug. 30.—"The Ghost of Gramleigh" (Dr.)

Kalem.

Aug. 11.—"For Her Sweetheart's Sake" (Dr.)
Aug. 13.—"The Skeleton In the Closet" (Dr. Parts 1 an 2).
Aug. 15.—"The Minstrels and the Goose" (Com.)
"The Amateur Burglar" (Com.)
Aug. 16.—"The Escape" (Dr.)
Aug. 18.—"The Substitute Engineer" (Dr.)
Aug. 20.—"Thinking Into the Big League" (Dr. Parts 1 and 2).
"Fool Luck" (Com.)
Aug. 22.—"Uncle Josh's Uncle Ass" (Com.)
Aug. 23.—"The Smuggler's Last Deal" (Dr.)
Aug. 25.—"The Blind Basket Weaver" (Dr.)
Aug. 27.—"The Invaders" (Dr. Parts 1 and 2).
Aug. 29.—"The Captivating Mr. Sedgwick" (Dr. Parts 1 and 2).
Aug. 30.—"A Railroad Conspiracy" (Dr.)

Lubin.

Aug. 11.—"The Outlaw's Gratitude" (Dr.)
Aug. 12.—"Into the Light" (Dr.)
Aug. 13.—"Good Boy Evil" (Dr. Parts 1 and 2).
Aug. 15.—"Over the Crib" (Dr.)
Aug. 16.—"Days"
"Surprise for Four" (Com.)
Aug. 18.—"Mary's Engagement" (Com.)
Aug. 19.—"Black Beauty" (Dr.)
Aug. 21.—"The Burning Rivet" (Dr. Parts 1 and 2).
Aug. 22.—"The Rag Rug" (Com.)
"Smashing Time" (Com.)
Aug. 23.—"The Tenderfoot Hero" (Dr.)
Aug. 26.—"The Four Evil" (Dr.)
"On the Dumb Waiter" (Com.)
Aug. 26.—"The Reformed Outlaw" (Dr.)
Aug. 28.—"The Gangster" (Dr. Parts 1 and 2).
Aug. 29.—"His Conscience" (Dr.)
Aug. 30.—"The Last Crooked Deal" (Dr.)

Melies.

Aug. 14.—"The Robber of Asphoe" (Dr.)
Aug. 21.—"The Land of Fire" (Scenic).
Aug. 28.—(Not reported) will advise branches by circular letter later.

Pathe.

Aug. 11.—"Pathe's Weekly," No. 40 (News).
Aug. 12.—"Every Double Causes Trouble" (Com.)
Aug. 13.—"The Erring Brother" (Dr.)
Aug. 14.—"The House Divided" (Dr.)
Aug. 14.—"Pathe's Weekly," No. 41 (News).
Aug. 15.—"Cosmopolitan Life of Cairo, Egypt" (Colored Travel. Same reel, "On the Lakes of Bayrisch, Bavaria" (Colored, Scenic). Same reel, "Picturesque Jura, France" (Travel). Same reel.
Aug. 16.—"The Turning Point" (Dr.)
Aug. 18.—"Pathe's Weekly," No. 42.
Aug. 19.—"Napoleon Whiffles, Esq." (Com.)
Aug. 20.—"Strange Traits of Serpents" (Zoological).
"Auto-Polo, the New Thriller" (Athletic).
Aug. 21.—"Stung" (Com.)
Aug. 21.—"Pathe's Weekly," No. 43.
Aug. 22.—"The Lizard" (Zoological).
"Visit to the Ruins of Pompeii" (Colored Archaeology).
Aug. 23.—"The Mexican Gambler" (Dr.)
Aug. 25.—"Pathe's Weekly," No. 44 (News).
Aug. 26.—"The Hostage" (Dr.)
Aug. 27.—"$1,000 Reward" (Com.)
Aug. 28.—"The Cook's Revenge" (Farce).
Aug. 28.—"Pathe's Weekly," No. 45 (News).
Aug. 29.—"A Day with a Hindoo Family" (Col. Costume).
"The Road to Morez, France" (Travel).
"The Valley of the Bourne, France" (Col. Scenic).
Aug. 30.—"The Blind Girl of Castle-Guille" (Dr.)

Selig.

Aug. 11.—"The Flight of the Crow" (Dr. Parts 1 and 2).
Aug. 12.—"The Magician Fisherman" (Com.)
"The Broken Vase" (Dr.)
Aug. 13.—"The Test of Character" (Dr.)
Aug. 14.—"An Apache's Gratitude" (Dr.)
Aug. 15.—"More Pastimes" (Educ.)
"Brown's Missionary Standard" (Com.)
Aug. 18.—"The Child of the Sea" (Dr. Parts 1 and 2).
Aug. 19.—"Tobias Turns the Tables" (Com.)
Aug. 20.—"Scenes in Mexico" (Educ.)
"The Ten Thousand Dollar Toe" (Com.)
Aug. 21.—"The Fashion a Letter" (Dr.)
Aug. 22.—"The Good Indian" (Dr.)
Aug. 25.—"The Water Rat" (Dr. Parts 1 and 2).
Aug. 26.—"The Adventures of a Watch" (Com.)
"They Were on Their Honeymoon" (Com.)
Aug. 27.—"How Betty Made Good" (Com.)
Aug. 28.—"The Man in the Street" (Dr.)
Aug. 29.—"The Price of the Free" (Dr.)

Vitagraph.

Aug. 11.—"When the Boss Speaks" (Com.)
Aug. 12.—"Bingle's Nightmare" (Com.)
"Joys of a Jealous Wife" (Com.)
Aug. 13.—"The Girl" (Dr.)
Aug. 14.—"Keeping Husband Home" (Com.)
Aug. 15.—"The Lady and the Clown" (Dr.)
Aug. 16.—"Father and Son" (Dr. Parts 1 and 2).
Aug. 18.—"Bliss Through Trouble" (Dr.)
Aug. 19.—"Those Troublesome Trousers" (Com.)
Aug. 20.—"The Cave Dwyer" (Dr.)
Aug. 21.—"A Maid of Mandalay" (Dr.)
Aug. 22.—"Playing the Pipers" (Com.)
Aug. 23.—"The Feudists" (Com. Parts 1 and 2).
Aug. 25.—"When Glasses Are Not Glasses" (Com.)
Aug. 26.—"A Doll For the Baby" (Dr.)
Aug. 27.—"Which Way Did He Go?" (Com.)
Aug. 28.—"He Fell in Love with His Mother-in-Law" (Com.)
"Sights in Singapore" (Travel).
Aug. 29.—"The Clown and the Prima Donna" (Dr.)
Aug. 30.—"The Call" (Dr. Parts 1 and 2).

UNIVERSAL FILMS.

Animated Weekly.

Aug. 13.—"Animated Weekly," No. 75 (News).
Aug. 20.—"Animated Weekly," No. 76 (News).

Imp.

Aug. 11.—"Mailing" (2 reels. Dr.)
Aug. 14.—"Libeled" (Dr.)
Aug. 16.—"Poor Jake's Demise."
Aug. 17.—"Laughland Flirts His Mayer" (Cartoon).
Aug. 18.—"The Flower Girl and the Counterfeiter" (Dr.)
Aug. 21.—"Trying for Quiet" (Com.)
Aug. 23.—"The Statue" (Split Com.)
Aug. 23.—"Two Laughs, By Mayer."
Aug. 25.—"Uncle Tom's Cabin" (2 reels. Dr.)
Aug. 28.—"His Mother's Song" (Dr.)
Aug. 30.—"Hi Mayer's Burglars."
Aug. 30.—"Binks Advertises for a Wife" (Com.)

Crystal.

Aug. 12.—"How Women Love" (Dr.)
Aug. 17.—"Pearl and the Tramp" (Split Com.)
Aug. 17.—"Don Wife Needs Me" (Split Com.)
Aug. 19.—"A Greater Influence" (Dr.)
Aug. 24.—"Caught in the Act" (Split Com.)
Aug. 24.—"Hypnotized" (Split Com.)
Aug. 26.—"Ann's Sunday" (Com.)
Aug. 26.—"That Dying Baby" (Com.)
Aug. 31.—"The Red Hat" (Dr.)

Rex.

Aug. 13.—"The Thirst for Gold" (2 reels. Dr.)
Aug. 17.—"Her Tutors" (Com.)
Aug. 20.—"The Bear Hunter" (3 reels. Dr.)
Aug. 24.—"Thirteen at Table" (Split Com.)
Aug. 24.—"Sea Worms" (Educ.)
Aug. 27.—"The Better Father" (2 reels. Dr.)
Aug. 31.—"The Runaway Uncle" (Com.)

(Continued on page 5.)

FREE Sample Cold Cream
THE M. STEIN COSMETIC CO.
NEW YORK
—Mention this Paper—

M. STEIN'S MAKE-UP
ABSOLUTELY GUARANTEED

HARRY VON TILZER'S
HOME-RUN HITS

LINA CAVALIERI'S SENSATIONAL HIGH-CLASS BALLAD HIT

LAST NIGHT WAS THE END OF THE WORLD

THE MOST BEAUTIFUL BALLAD IN YEARS. PUBLISHED IN FIVE KEYS. ALSO AS BASS SOLO

THE GREAT COMEDY MARCH SONG HIT

GOOD-BYE, BOYS

THIS IS A RIOT. LOTS OF COMEDY VERSES. GREAT FEMALE VERSION

THE ONLY REAL IRISH BALLAD HIT ON THE MARKET

A LITTLE BUNCH OF SHAMROCKS

BESSIE WYNN SAYS IT'S THE BIGGEST BALLAD HIT SHE EVER HAD

SOME MORE REAL HITS

I'D DO AS MUCH FOR YOU ROW, ROW, ROW THE GREEN GRASS GREW ALL AROUND

HARRY VON TILZER MUSIC PUB. CO., 125 W. 43d St., N. Y. City

CHICAGO OFFICE: Grand Opera House Building. ROCCO VOCCO, Manager

---

JUST OUT

After a solid year of preparation, the latest issue of my famous encyclopedia of comedy

MADISON'S BUDGET No. 15

All past efforts positively outdistanced and eclipsed—and that's going some.

EVERYTHING NEW

To justly describe this wonder-book of fun would require columns of space. Sufficient therefore to say that the contents of MADISON'S BUDGET No. 15 include 12 new monologues, 8 new acts for 2 males and 1 for male and female, 10 new parodies on late song hits, 2 new minstrel first parts, a new farce, a new Suffragette stumpspeech, besides an almost endless assortment of new gags, jokes, sidewalk patter, etc.

PRICE ONE DOLLAR

as heretofore. Back issues out of print, except No. 14; price, $1.00, or Budgets 14 and 15 together, $1.50.

ORDER QUICK

And be among the first to make use of the wealth of choice, original fun to be found within its pages. Money back if not more than satisfactory in every way.

JAMES MADISON
1404 Third Ave., New York

The WHITNEY-STOCK CO. WANTS
Novelty Feature Act

Either Animal, Musical or Specialty Team

Change for week. Year 'round engagement. Low, sure salary. Pay own.
WELSH & WALBOURN, Brown City, Mich.

THE PELHAMS
WANT, QUICK

Al Heavy Man and Gen. Bus. Man with Specialties for balance of Summer and Winter season. Must join on wire. People in all lines write. State salary; sure money. Stock location desired. Week Aug. 18, North Collins, N. Y.; week 25, Forestville, N. Y.

AT LIBERTY
"TINNEY" LIVENGOOD

Al Pianist, A. F. of M.

BLANCHE WHITE

Leads, Second Bus., Juveniles. Wardrobe, ability and experience. Permanent Stock or recognized Rep. Address
1021 MAIN ST., LAFAYETTE, IND.

AT LIBERTY

Experienced Vaudeville and Picture Pianist, Sight Reader and Transposer; play from Lead Sheet; Bass or Second Violin part; sober and reliable; can come at once. Address D. M. PEDERSON, 909 Townsend St., Lansing, Mich.

PRICE and BUTLER WANT

CHARACTER MAN AND GENERAL BUSINESS MAN WITH SPECIALTY.

OPHEUM. WRITE

References—Anyone who has ever worked for us. Address CHAGRIN FALLS, OHIO.

WANTED
For STETSONS U.T.C.CO.

Man for St. Clair; Cornet for Band and Orchestra. Must be a Union Man. Show opens here Aug. 30. Address LEON WASHBURN, Chesaley, Pa.

MUSICIANS WANTED

For Small B. and O. Prefer those doubling "Ten Nights." CLEVER CONKEY, Mgr., Harvey N. Dak.

OUT OF TOWN NEWS

CINCINNATI.

Although Labor Day and the close of the regular outdoor season is only two weeks distant, mid-Summer weather is still the daily steple. The Progressives broke in with the first theatrical offering of 1913-14, presenting burlesque at the Orpheum. While not much size the Ladies' Lagoon people announced the resumption of rowing at the motor-interest quite three weeks after the tragedy put a fatal period to the exciting pastime.

CHESTER PARK (I. M. Martin, mgr.)—At the Chester Park Opera House, Aug. 17, the vaudeville will be provided by the Four Perveris, in "Fun in a Turkish Bath;" Francisco and Girlie, Belzar and Bates; Dunbar Trumbell and Bessie St. Clair. Preparations for the carnival, Sept. 1-14, are already on.

Zoo (W. P. Whitlock, mgr.)—Ellery's Band opens 17, after four weeks of Joh. C. Weber's Prize Band, and the last fortnight of Ben Greet's Players at Woodersland Theatre.

COURT ISLAND (J. L. Girard, mgr.)—Irish Day, 17, will be marked by the arrival of pipers from Pittsburgh and dancers from Cleveland. McGrath, Sheridan and Sheppard, three Irish American Olympic winners, were in the exhibitions of their athletic skill. At the Airdome Theatre the last bill was given by Taylor and Price, Benton and Clark, Dick Herman, Deasy and Deimer, and Ryan's Biddy.

LONDON LAGOON (John J. Weaver, mgr.)—Naval battles on the lake are still the big outdoor magnet. The last engagements were announced 16.

ORPHEUM ROOF GARDEN (I. M. Martin, mgr.)—The last week of the Cincinnati Souvenir Orchestra concerts began 18, upon the return of that organization from a fortnight's stay at Philadelphia's Willow Grove.

B. F. KEITH'S (John F. Royal, mgr.)—The successful season of ten cent Summer vaudeville ended 16, with just one night (17, devoted to motion pictures only. The house will be dark until 24, when "Gus Vedder's" stock specialty will be shown.

OPHEUM (McMahon & Jackson, mgrs.)—Tom Sullivan's Merry Little Girls come from a big week at Detroit, and start the Progressive burlesque rolling 17, to be followed by "The Dashing Widows" and "At the Cafe Berger." Blanche Ring's Big Show follows, 24.

GRAND OPERA HOUSE (John H. Havlin, mgr.)—The Andrew Mack stock will come Sept. 7, and open the season with the new musical review, "The Candy Shop." Klaw & Erlanger's successful "The Wizard of Barnes Wurth," is booked 14. The motion picture season ends at this house Sept. 7.

WALNUT STREET (W. F. Jackson, mgr.)—The season will open 24, when "The Man From Home" will arrive. A number of improvements will delight the eye of the clientele of this Anderson-Ziegler house.

OPHEUM (J. Herman Thurman, mgr.)—The season of the Opheum Players will be open Sept. 14 by a matinee performance.

EMPRESS (George F. Schultz, mgr.)—There will be a resumption of Sullivan-Considine vaudeville late in August, says Variety 31.

LYRIC—Lyrie H. Howe's Travel Festival began 17, and will continue until Sept. 14, when the regular season opens with the extravaganza, "The Tik-Tok Man of Oz."

STAR (Lee S. Hynicke, mgr.)—Until the Gayety is ready the old house on the canal will be utilized by the Columbia Players, headed by Ed. Lee Wrothe will come Aug. 24 with his Georgia Girls.

MID-SUMMER NEWS.

JOSEPH O'MEARA has returned from St. Louis, where he spent the Summer as stage director of the Suburban Stock Co.

FRANK WALLACE and J. BAYNE YOUNG are vocalists with Riley's Band, which will make Cincinnati a stopping place between Chicago and the Knoxville Exposition.

HOWARD MAHAON T. AYLWARD is already busy getting ready for the Grand's big inaugural. The interior of the house will be completely renovated and brightened.

EVA SULLIVAN, the leading woman of the Monte Carlo Girls, is a Cincinnati girl.

A no crowd of delegates to the Hobo Convention went to the "loft" at B. F. Keith's, and new theatrettes pictured, in Clarence Busey's "Cincinnati in Motion."

DICK HERMAN'S whistling act was one of the features of Keith's.

A SWIMMING and diving tournament is to be one of the features of the Grand Park Carnival. M. M. Wolfson is rounding up entries for the contest.

THE JOHNSON TWINS, of Chester Cabaret fame, are going into vaudeville this Fall.

MANAGER GEORGE FISH, of the Empress, sends word from his Summer home at Ocean City, N. J., that the season will cut out diffographs, and stick wholly to newspaper advertising.

ELAINE BOWMAN is singing at the Lagoon's Roof Garden, with Derek Carnival, assists in the club house cabaret.

THE Colonial minstrel Maids provided a delightful diversion for the week—a temporary shelter of vaudeville. This proved an "All Girl thing of vaudeville. This proved an "All Girl Show," and included: Vesta Hayes, Frankie Siegel, Nadine Grey, Blanche Hinson, Marie Gerard, Aline Dagmar Dunlap and Mary Arnold among the principals.

JOHN H. THEISEN'S sketch, "The Near Martyr," which was given its premiere at B. F. Keith's, deals with the adventures of the young husband of a Suffragette. There were four in the cast—Walter Connolly, Olive Blakeney, William Adams and Bertha Topp. The sketch "made good."

FREDERICK STARLING EVANS has been motoring in the Berkshires.

VIOLA POORE is in New York and will be seen in opera during the coming season.

GRACE GARDNER is a new addition to Cincinnati's Musical colony.

ADMER BECK went to Montezgle, Tenn., for three vocal recitals. She will be the soloist at the opening concert of the Indianapolis Symphony Orchestra.

LITTLE FLORENCE BYRD AND MILDRED CRESWELL-MAN, Cincinnati youngsters, made big hits in the Ben Greet revival of "Masks and Faces." Cincinnati certainly enjoyed the month's visit of this aggregation of splendid actors.

MARK MASON directed the ballet of the flowers at the last Ben Greet children's matinee

KARL F. DAVIS has been engaged as stage director for the new Orpheum Players. He came over as stage director of the American tour of Mme. Simone.

AT THE Carthage Fair there were numerous "plan" attractions, including: Barlow and Barlow's Minstrels, the Five Flying Moores, and Dockrill and Holland's equestrian act.

Toledo, O.—Keith's, the Keith Stock, in "A Gentleman from Mississippi," week of Aug. 17, featuring Fay Bainter and Lorin J. Howard.

EMPIRE.—Ed. Lee Wrothe and the Ginger Girls week of 17.

TOLEDO BEACH.—Adgie and her lions, and Lower's Band are features here week of 18.

NOTES.—The following new people opened with the Keith Stock Co., in "The Seven Sisters," 11: Loris J. Howard, Leslie Austin, Dorothy Tutner, characters, and Margaret Field, ingenue.....The numerous friends of Hank Scott and Sam F. Hardy regret their leaving the Keith Stock Co. .....Great preparations are on foot for the Ohio State Fair, to be held here Sept. 1-6.....Ground has been broken for the East Side Auditorium, which is to be completed by A. J. Smith. Mr. Smith is offering a silver loving cup to the artist securing the most votes for his picture on his "ad." curtain referring to the East Side.

Zanesville, O.—Hippodrome, (Helen Morrison-Lewis, mgr.)—Vaudeville, supplemented with motion pictures. Feature films: Helen Gardner, in "The Wife of Cain," 17-19; "The Nun's Return Road" 20, "King Robert of Sicily" 22.

ORPHEUM (E. R. Harris, mgr.)—After a week of poor business with musical comedy, this house opened 18, with the Barrett Players, in stock, for a week.

QUIMBY'S, AMERICAN and GRAND, motion pictures.

NOTES.—W. E. Haines, contracting agent for the Bella-Fiore Shows, was in this city 15, making arrangements for the appearance of that aggregation here Sept. 17.....The Muskingum County Fair, held here 12-15, was records for attendance. Ideal weather and an unusually good fair.

Columbus, O.—Olentangy Park (W. J. Dochenbury, mgr.) for week of Aug. 18, "His Excellency, the Governor."

LUCEUM (C. W. Harper, mgr.)—"The Call of the Heart" 19-20, "Uncle Tom's Cabin" 21-23, "Freckles" 25 and week.

KEITH'S (W. W. Prosser, mgr.)—Bill week of 18: Elly, Taylor and Company, Al. Leonhardt, Empire State Quartet, and the Aerial Budds.

Portsmouth, O.—Grand (Tyree & Taylor, mgrs.) is being entirely remodeled for the new season, which opens early in September.

BIJOU (Fleishack & Lee, mgrs.)—Vaudeville season will open here Aug. 25.

NOTES.—Scioto County Annual Fair was held week of 11.

Sandusky, O.—Sandusky is dark.

STAR, THEATORIUM, ORPHEUM and ROYAL, motion pictures.

Los Angeles, Cal.—Auditorium (L. B. Belymer, mgr.) "Quo Vadis?" in motion pictures, Aug. 11 and week.

BURBANK (Oliver Morosco, mgr.)—"Madame Sherry" indefinite.

CENTURY (Loewen Bros., mgrs.)—"The Merry Lion" 11 and week.

MAJESTIC (Mr. Hayes, mgr.)—Bill 11 and week included: The Cavaliers, "The Passenger Work." Three Bennett Sisters, slack Quartette, George Trio, Joe Barnes, and pictures.

MAJESTIC (Orrl Walker, mgr.)—"As a Man Thinks" week of 11.

LYCEUM (Oliver Morosco, mgr.)—Motion pictures.

MOROSCO (Oliver Morosco, mgr.)—"Our Wives" week of 11.

ORPHEUM (Clarence Drown, mgr.)—Bill week of 18: Miss Orford's Elephants, Taylor Holmes, Lamberti, Anger, Pair and Company, Rose Valerie Sextette, Bissel Hayes, Rooney and Bent, and Frankiyn and Green.

PANTAGES' (Carl Walker, mgr.)—Bill 11 and week included: Fred Ardath and company, Howard and Delores, Roy La Pearl, Lester Rose, Olga Semaroff Trio, and pictures.

REPUBLIC (Bob Cunningham, mgr.) — Bill 11 and week included: The Congo Cabaret, Ford and Louis, Howard and Sherwood, Hazel Edwards, Woodward, Alwyn, and Pathe's Weekly.

CLUNE'S FIFTH STREET and BROADWAY, motion pictures.

Wichita, Kan.—Crawford (E. L. Martling, mgr.) is dark.

FAMENES (L. M. Miller, mgr.)—Moving pictures.

WONDERLAND PARK (J. T. Nuttle, mgr.)—Bill for week of Aug. 17: Agnes Lee and company, Christopher, Rose and Sherwood, Dorton, and Galloway and Roberts.

NOTES.—Haines (M. R. Shanberg, mgr.)—This house will open Sept. 1, with vaudeville and moving pictures.

WIGS

Gents' Dress, real hair, ventilated part, $1.85, $2.35, $3.35, $5.00; Half Jew, Irish, Tom, German, Old Man, Rube, $1.35, $2.50, $4.35, $6.00, $8.00; Crop, $1.00, $1.75, $2.35; Negro, 50c., 75c., $1.00, $1.35, $2.35; Topsy, 75c., $1.00, $2.35, $3.50; Indian, 75c., $1.00, $2.35, $3.75, $4.00; Marguerite, 75c., $3.50, $7.00; Clown, 50c., 65c.; Japanese Lady, 75c., $2.75, $3.50, $5.00; Chinese, 75c., $1.00, $2.50; Bridget, $2.50, $5.00; Soubrette, $3.00, $4.35, $6.50, $8.00; Old Maid, 75c., $1.35, $3.00; Pompadour, 75c., $4.35, $6.00; Mary Jane, 50c., $3.00; Cowboy, 75c., $2.50; Caucasian, $7.00; Ladies' Short Curly, $2.00, $3.50, $4.50; Men's Stationary Wigs, $3.00, $4.50; Ladies' Stationary, $4.35, $6.00, $7.00; Legit. Wig, $2.50, $3.35; Ladies' Utility (can dress either way), $3.50, $4.35; Ladies' Ivy Dress Wigs, (with parting) $6.00; Wild Girl, $3.50, $3.75, $5.00; Negress, $2.50; Indian Lady, 75c., $2.50, $4.00, $7.00; Japanese, 75c., $2.50; End Men, $1.00; Imported Bald Character Wigs, $2.50, $4.35; Trico Animal and Man Heads, $1.35 each; Mustaches, 25c., 50c., 75c., $1.00; Chin Pieces, 25c., 35c., 50c., 75c., $1.25; Full Beards, 50c., $1.00, $1.25, $1.50; Tramp Beards, 40c., 50c., $1.00, $2.50; Sluggers, 35c., 60c.; Mutton Chops, 35c., 75c. Pkg. Stage Money, 25c. Full Line Stein's Make-up. Hat measure for wig size. All wigs prepaid. Keep this Clipper for reference, as this ad. appears only occasionally.

PERCY EWING SUPPLY HOUSE, 717-719 N. WATER ST. DECATUR, ILL.

WANTED, FOR ANGELL'S COMEDIANS,
MY PERSONAL CO.

Al Young Good Looking Leading Women, that has wardrobe and ability. Leading Man; Comedian with specialties, and a Good General Actor. All must be strictly sober and reliable. Long engagement for people willing to accept a moderate salary, and get it. Address J. S. ANGELL, Hallett, Mo., week August 18, Pattonsburg, week August 25.

THE FERGUSON BROTHERS STOCK CO. WANTS

An Al up-to-date Director, who can play parts; First class Second Business Woman, capable of handling ingenues; Juveniles and Heavies; General Business Women, that can play strong line of characters; Man for Genteel Heavies and Sonc Characters; Man for Juveniles and Light Comedy; also Soubrette Artist who can play small parts. All must have swell appearance, good wardrobe, on and off and be neat dressers. No drunkards tolerated. Send photos. We want no would-be managers nor disorganizers. Salary sure. Pay your own telegrams. Jessie Raymond and Sadie F. Slaire, please write. WINTER STOCK PADUCAH, KY. Address FERGUSON BROS., Hot Springs, Ark., care of Head's Airdome, till August 30.

MANAGERS or VAUDEVILLE PRODUCERS

Do you want an up to the times, experienced pair, that have been tried and found with the goods and can put it over? So—well

E. M. BRUMAGE and CLARK Hattie
COMEDY CHARACTERS CHARACTER SOUBRETTE

Can be rented for the season, where the spook perambulates. Prefer one piece, or Big Vodvil Act.
At Home, 6426 Monroe Avenue, Chicago, Ill.

WANTED, QUICK
FOR THE KNICKERBOCKER STOCK COMPANY

Al Juvenile Leading Man, that can play some heavies. Send Photos and Programmes; name lowest; must join at once. Want to hear from people in all lines, preference given to those doing specialties. Don't misrepresent, if you do, you will be closed without notice. Long Season. Address
McPHILLIPS & RECHTIN, Lawrenceburg, Kentucky.

WANTED, COLORED TALENT IN ALL LINES, FOR
"SWEETEST GIRL IN DIXIE"

Want 20 people, Band and Orchestra, Musicians of all kinds; all colored. Long season, sure money. Singers, Dancers, Juggiers, Wire Act, Singing and Talking Acts. Address
GEO. C. KALL, Syracuse, N. Y.

THEATRES WANTED

A company with ample capital desiring to increase its chain of theatres will lease or purchase good-will and lease of one or more theatres suitable for vaudeville and pictures. Theatres preferred within 100 miles of New York City, but full attention given to all offers. State all in first letter. All correspondence confidential.

CONFIDENTIAL, Care of CLIPPER

WANTED, AT ONCE
TO OPEN SEPTEMBER 6, For "THE COUNTRY GENTLEMEN"

WOMAN FOR LEADS; WOMAN FOR SOUBRETTE; MAN FOR LEADS; MAN FOR JUVENILE COMEDIAN; GOOD FIRST CLASS AGENT, NOT AFRAID OF WORK; PEOPLE IN ALL LINES OF DRAMATIC. Write or Wire. Billie Myton and wife, Rose Adell, write. Address
GEO. C. KALL, Syracuse, New York.

WANTED, FOR
GORDON HAYS STOCK CO.

Al Specialty Team to change for week. Man to Double Orchestra, Lady to Double Stage or Orchestra. Al Drummer who plays Bells, Traps, etc. Musicians Doubling Stage and Actors Doubling Orchestra write or wire. Long, sure season. Musical Act who can change, write.
GORDON HAYS, Camden, Ark.

THE SONG HITS YOU NEED TO MAKE GOOD
YOU'RE MY GIRL A WONDERFUL SONG. GOOD FOR ANY ACT
ON THE OLD FRONT PORCH
SINGLE OR DOUBLE BUT A RIOT SONG FOR MALE AND FEMALE DOUBLE
TANCO TOWN GREAT TANCO SONG FULL OF MOTION, ETC.
ORCHESTRATIONS IN ANY KEY WHEN IN NEW YORK VISIT OUR HANDSOME NEW QUARTERS
MIKE L. MORRIS, Mgr. JOE MORRIS MUSIC CO., 145 W. 45th St., New York City.

OUT OF TOWN NEWS

WASHINGTON.

Enjoyable weather, good attractions and very satisfactory business is the story of last week.

COLUMBIA (Fred. G. Berger, mgr.).—The Columbia Players gave a delightful performance of "The Barrier." Cyril Anthony was excellent. Willard Robertson, Everett Butterfield, Stanley James, Harry Andrews, Frank McAllister and Arthur Ritchie were all good. Helen Holmes gave a delightful performance of the "Girl." Carrie Thatcher was good and the children, Edna Kuntz and Florence Dougherty did excellently well. All of the others fell good also. Big business ruled. "Slaverty of Grandors" week of 18. "Divorcons" week of 25. While the Washington baseball team is on the road, the fans will have a chance to enjoy the games played on Sundays, as the Columbia will have its "consonant" working. Lyman H. Howe's enjoyable "Grand Festival" has large and appreciative audiences on hand Sunday evenings. Frank Mottsorott, president of the Columbia Theatre Company, has returned from his delightful trip across the pond in the best of health.

POLI'S (James Thatcher, mgr.).—The appearance of Fred McAllister, new leading man, and the return of Ieeta Jewel, leading women of Poli's Popular Players, in "An Enemy to the King," was a very agreeable event to the patrons. Both large audiences enjoyed the performances, which were entirely satisfactory. Paul McAllister was well received, and gave a fine performance. Mark Kent, H. Dudley Hawley, Frank Dawson and Thos. Williams were excellent. Lotta Linthicum, Helen Tracy and Gertrude Bondhill were capital, and with the rest of the cast gave fine support. The play was mounted with the usual care of Director Edwin H. Curtis. Big business ruled. Miss Jewel will not soon forget the warm reception given her. A fine bouquet was also made to feel at home. Flowers were offered in abundance. "Brewster's Millions" week of 18. "Polly by" week of 25. Louise Kent, a popular member of the Poli Players, will be seen in the cast of "Brewster's Millions."

CASINO (A. Julian Brylawski, mgr.).—From the Mayor to the Dogs" enters on its second week Aug. 18. A double program of pictures, Sarah Bernhardt, in "Queen Elizabeth," and James K. Hackett, in "Prisoner of Zenda," is announced for week of 25. Harry Vandeville season will open Sept. 1.

COSMOS (A. Julian Brylawski, mgr.).—Bill week of 18: "The Magic Kettle," the Steakaway Barlows, McNally and Stewart, Archer and Carr, Arthur Yale, and new pictures. Popular concerts will be made by "That Orchestra," co capacity.

GAYETY (George Peck, mgr.).—"The Queens of Paris," with Koler, Hall and Morton, and an excellent company, covered the remnants of the house, to capacity and big business week Aug. 11. The Broadway Gaiety Girls will open the week of 25. Sunday, scoreboard was in evidence. Staff of this popular house is: George Peck, manager; H. O. Jarboe, treasurer; Al. Barnhisel, assistant treasurer; Alvin Strauss, musical director; R. F. Smith, stage manager; Harry McPaula, press agent; George Solters, advertising agent.

NOTES.

The early flight of advance agents is at last announced, and Charles Von Tilzer, general manager for Al Wilson, is headed for Washington to make arrangements for the Orpheum engagement at an early date at the Columbia.

DUNCAN HARRY AMERSON of the Columbia Players, made his first appearance this season, in "The Barrier," and he acquitted himself with credit.

Two bright lights have gone forth from the Columbia Players, Ruth Clayton and little Helen Hayes Brown—and during the week Aug. 11 two new little stars were seen. Edna Kuntz and Florence Dougherty.

WASHINGTON is to have an opportunity soon to see the wonderful pictures of "Quo Vadis" at the Columbia.

HENRY MONTHAM, once a member of the Columbia Players, and a favorite in Washington, is on his return home from a pleasant trip in Europe, and at the same time Manager Fred G. Bergen is on his way to Europe.

IRETTA JEWEL, the charming leading lady of the Poli Players, after a very handsome offer to go elsewhere, has concluded to remain with the Popular Players.

MANAGER JAMES THATCHER and Director Edwin H. Curtis have their hands full in preparing the novelties and surprises for the new season for their patrons.

As the closing of the season of stock of the Columbia Players is very near at hand, there are many regrets that it is to be closed, especially at the departure of the Players. There will be much at the curtain call Helen Holmes, the charming leading lady of the Players.

MANIE DROPHAN will assume the role of a negress, in "Slavery of Grandors."

THEY are coming.—John W. Bisek—advance of "Quo Vadis?"—the Bisek messenger is here.

CLEANING AND DECORATIONS are still going on in all the houses pot yet announced the date of opening.

WINNIE Doorkeeper Robt. Powell is away on vacation, William Erskine, the head usher of the Columbia, will do all honors at the main door.

ROSIE POWELL, the popular cashier in Rochester. The regular vacation season opened 18, with Harry Fox and Jenny Dolly, John P. Rooney and His Diving Models, Billy McDermott, Harry Webber and Ethel Wilson, Arnold Rose, Ray Dooley, Rae Elinor Ball, Alexander Bros., and Pathe Weekly.

FAMILY.—Kate and Harry Jackson headline the bill week of 18.

BAKER (Frank Parry, mgr.).—This house will re-open shortly with popular priced road shows.

COLUMBIAN (John L. Grossman, mgr.).—This Columbia wheel burlesque house will open for the season 32, with Al. Reeves' Big Beauty Show.

VICTORIA (John L. Farren, mgr.).—Vaudeville and pictures. Bill week of 11 included: Mysterious Evelyn, "The" harpist, and photoplays.

GAIETY (Jack Herman, mgr.).—Mack Galmore, singer and moving pictures.

ORPHEUM ROAD FARM.—Bill week of 11 included: Six Flying Herberts, the Demos, Bean and Hamilton, and Lampham's Band.

ARCADIA.—Latest in vaudeville and pictures.

COLONIAL, GRAND, PITKINOOM, HIPPODROME, GEMEAN and KNICKERBOCKER, moving pictures.

NOTE.—The Keiths, Theatre Collective in twenty-fifth anniversary this season. The theatre has always prospered in the hands of Messrs. and M. E. Wolf is the present owner. Every year it harbors many stars and first class theatrical companies. Loch Garrett, the present treasurer, started in as call boy when the theatre was built in 1885. The Lyceum Theatre is located on Clinton Avenue, in the very heart of the theatrical district, directly across from the Temple Theatre.....A big carnival is holding forth at Ontario Beach Park this week, and the proceeds of which will be turned over to the Children's Free Dispensaries.

Buffalo, N. Y.—Star (Dr. P. G. Cornell, mgr.) Richard Bennett, in "Damaged Goods," will open the season here Aug. 25-27. Montgomery and Stone and Elsie Janis, in "The Lady of the Slipper," 28-30. The Northampton Players concluded a successful summer run 16.

TECK (Messrs. Shubert, mgrs.).—Paul J. Rainey's African hunt pictures, for two weeks, beginning 18.

RENA'S (M. Shea, mgr.).—The Pisafore Kiddies, Ella Hennessey, Bobby Reed and Company, Hope and Uno, Bowers, Walters and Crooker, Shriner and Richards, Lucy Gerard, and Basil Hirn.

ACADEMY (J. M. Marcus, mgr.).—Bill for week of 18: Harry Leighton and company, John Bunny and company, Baby Gladys, Aldo Bros., Rouble Sims, and Hoss and Ashton.

STAR LYRIC (Jack Singer, mgr.).—The Creightons and "Behind the Footlights" week of 18.

MAJESTIC (J. Franklin Brunton, mgr.).—O'Brien's Minstrels will open the season here 25 and week. "Quo Vadis?" pictures had a very substantial run.

GARDEN (William F. Graham, mgr.).—Independent burlesque in this theatre started and repeated house will soon be in progress.

LAFAYETTE (M. T. Middleton, mgr.).—The latest burlesque attraction will not open here until the new Gaiety is completed. Rosie Poole Girls week of 18.

Jamestown, N. Y.—Samuels' (Edward T. Connelly, mgr.) "Pine Feathers" Aug. 28.

CRESCENT (Frank C. Bladden, mgr.).—Vaudeville and pictures.

ORPHEUM.—Lawford Berry, manager of the Samuels' Theatre for M. Reis, left this city, 18, for Lancaster, Ohio, where he will manage the Orpheum, opening early this season, for the same circuit.....Edward T. Connelly plans to open the new Gaiety in September.

Syracuse, N. Y.—Empire (Frederick Gage, mgr.), the regular season at this house will open 26 with "The Man of the Hour." Lew A. Hartman's "The Sins of the Father" Sept. 1-3.

EASTMAN (Stephen Bastedo, mgr.).—Mollie Williams' Company opened this house, 16, for a four days' engagement.

Pittsburgh, Pa.—Nixon (Thos. F. Kirk Jr., mgr.).—Wm. Yaffe's Dog pictures continue to draw large and appreciative audiences. Two more weeks engagement.

GRAND (J. P. Harris, mgr.).—For week of Aug. 18: Lillian Russell in "The Butterfly on the Wheel." This is the last week for Charles Gunn, the popular young leading man. "The Virginian" next week.

LYCEUM (C. R. Beachell, mgr.).—"Prevalee" 18 and week with young and the Castleton Girls next week.

GAYETY (C. R. Beachell, mgr.).—Bill week of 18: Woodford's animals, A. Rayno and company, Lew Hawkins, Lillian Shaf, Curtis Sisters, Henry Roudeve and company, Long and Dover, Tyler and Crolius, and Bill Tierney.

FAIRYLAND (A. M. Long, mgr.).—This theatre re-opened 18, with ten and fifteen cent vaudeville, and pictures. Bill week of 18: Three Gladiators, "School Days," Boyt, Stein and Daley, Long and May, Stephens and Hollister, Lambert and Ball.

CASINO (Fred Kurtzman, mgr.).—For week of Aug. 18: Queens of Paris, with Koler, Hall and Morton. Broadway Girls next week.

HIPPODROME (Harry A Davis, mgr.).—Bill week of 18: Night Birds Medcene, Four Castros, Four Rania Bros., Harry Thompson, Ed. Morton and Trixie Frigo, Cunningham, Van Cello, the Brameens, and the Kinetograph. Bert Levy, Boyer and Bro., Cecil's Fireworks, and Fisher's Band.

GRAND (Harry Davis, mgr.).—Bill week of 18: KENNYWOOD.—Manager A. S. McKeigan is arranging special features for Labor Day.

FORTUNE (J. H. Fortune, mgr.).—This theatre re-opened 18, with ten and fifteen cent vaudeville, and pictures. Bill week of 18: Three Fatch Brothers, Sisters' "School Days," Boyt, Stein and Daley, Long and May, Stephens and Hollister, Lambert and Ball.

Cleveland, O.—Colonial (F. Ray Comstock, mgr.) week of Aug. 18, the Colonial Stock Co. presents "Miss Jimmy Valentine." "The Oil" week of 25.

ORPHEUM HOUSE (A. F. Harris, mgr.).—The opening this year will be signalized by the return of Gaiety Girls will be seen in "The Candy Shop." Evans Honey Boy Minstrels will appear week of Sept. 1.

HIPPODROME (H. Daniels, mgr.).—Owing to the continuation of the unprecedented audiences during the fourth week of "Quo Vadis?" the engagement is continued one week longer, to close 22. Over 100,000 people saw the production in the four weeks. Marie Dressler will open the Fall season week of 25, as the headliner attraction, in her vaudeville bill.

PROSPECT (G. M. Todd, mgr.).—The regular Fall season began 16, with "The White Rive." For week of 25, "A Romance of the Underworld."

STAR (Drew & Campbell, mgrs.).—For week of 18, Ben Welch's Burlesquers.

PASTORELLA (F. E. Rea, mgr.).—Bill week of 18: Menlo Moore's Mother Goose Girls, "Cece," the Four Cohans, Nick Hufford, "Bad Man from Idaho," and Twirling Talbots.

LUNA PARK.—The attendance at the auto-polo races the past week was capacity. The motorcycle races will be held three evenings a week. Wild West Days were a success, the show has been filled every day, and the numerous attractions have been liberally patronized. Marie Rose K. Rose is the soprano soloist, with the band concerts week of 18.

KNICKERBOCKER (B. N. Downe, mgr.).—For week of 18 the pictures include: "Honor Thy Father," "Quo Vadis," by Special Request, by Spitalny's Concert Orchestra.

ALHAMBRA (F. M. Hensell, mgr.).—Week of 18 the feature film is a three part colored photodrama, "Two and Two," entitled. The incidental music is played by Metzdorf's Orchestra and the Alhambra Band.

NOTE.—The New Miles Theatre will open in September, and according to present indications will rival in size and equipment the large Metropolitan Theatre opened last Fall. The theatre is being erected by Joseph Miles, and will have two fine entrances, one on East Ninth Street and one on Euclid Ave. The house will be ivory gray, old rose and gold, and the interior design by De Louis Ziv etzie. The boxes will be specially constructed, so Mr. Miles, the president, has seen to it that the theatre will prove a harmonious surrounding for the most discriminating patronage. The lobby is very handsomely decorated, and a large colored fountain will be a most attractive feature. The lighting fixtures are of the most approved direct type, and designed to secure the most harmonious effect with the interior decorations. The opening of the New Miles will be a big feature in the coming season's events.

Edmonton, Can.—Empire, "The Little Parisienne," featuring Ida Emerson, held top place Sunday, Aug. 11-13, and scored nicely. Others were: Hoey and Lee, Mr. and Mrs. Dermore and Light, the Great Weiland, Ethel Mc-Donough and the Dancing Misses. Billy "Single" Clifford, in "Bedford Cord," 14-16. Well received.

LAFAYETTE.—Minnie Palmer and a company of twenty, in "Mr. Greene's Reception," and the Four Harry Brothers, opened Aug. 11-13, and divided the honors week of 11. Others: Eddie Howard, Ethel Mae Hall, and Jack Harris Brothers.

LYCEUM.—The Permanent Players, in "My Friend from India," did good business week of 11.

NOTE.—The Edmonton Industrial Exhibition and summer Race Meeting, 11-18, was the best ever attempted by the association. The exhibition was formally opened by John Bright, the race commissioner for the Dominion of Canada, who highly complimented the exhibition Manager Wm. J. Stark upon the arrangements and exhibits. Purses to the thousand dollars was awarded in prizes and purses for the race meeting. The exhibition included dog and poultry shows, band concerts, automobile races, aeroplane flights, a fine arts department, live stock show and pictures from attractions furnished by the Western Vaudeville Association of Chicago, and Herbert A. Rose, of Toronto, was a feature. The evening programs closed with displays of fireworks.....Arthur Aylesworth, of the Aylesworth Manufacturing Co., accompanied by four Indian and white guides and eleven packs dogs, carrying supplies, moving picture camera and sufficient ammunition to kill any game in sight, has left on one of his six months' hunting trip into the North country. George Aylesworth will have charge of the house during his brother's absence.

Greendeld, Miss.—New (Lawley Bros., mgrs.) for week of Aug. 18, the Chicago Stock Co.

VICTORIA (Streetzer & McCarthy, mgrs.).—Vaudeville and pictures 18, 19; "Little Miss Fix" 20, vaudeville and pictures 21-23.

ORPHEUM (Chas. Ingram, mgr.).—This house will remain closed till Sept. 1.

WASHBURN (W. A. Lawley, mgr.).—Bill 18, 19: Lewis' dogs and monkeys, Guy Bros.' Minstrels open here 20. Bill to return 21-23.

NOTE.—Wilson, of Gardner, will be the manager of Wesley Theatre this season. The Pageant in Deerfield takes place 15-16. Mr. and Mrs. Belford Fuller, of Greenfield, were here last week, With W. A. Wesley he will open a new house in that town in the near future.

Fall River, Mass.—Bijou (Chas. G. Cook, mgr.) the Bailles-Hicks Co. presents "Woman Against Woman" week of Aug. 18. Ann Stanton, a great favorite here, has been engaged for the east of the company for the remainder of the season.

SAVOY (L. M. Boas, mgr.).—The Mally-Dennison Stock Co. will open its Fall season here 25, with "The Peerless Hunters." Caroline Roberts, the popular leading lady, has been engaged. Business at Little Compton, will return in all her engagement here. She is now in excellent health.

ACADEMY (L. M. Boas, mgr.).—Week 18-20: Will Fred Clarke and company, Three Falcons, Murray and Gerber, Lew Reed, Ray Conlin and Lillian and Wilson, Alex and Emile, Wm. Cook and Company, "A Day in the Alps," and Kinemacolor pictures.

Scranton, Pa.—Poli (John Poli, mgr.) week of Aug. 18, the Poli Stock Co., in "A Fool There Was."

ACADEMY (A. F. Winstrom, mgr.).—Photoplays, changed daily, and special feature nights.

ARCADE (Gabriel (M. A. Oberfield, mgr.).—Kinemacolor pictures and vaudeville. Pictures changed daily, and vaudeville Thursday and Monday.

BIJOU DREAMS, WONDERS, MANHATTAN, HIPPODROME, WONDERLAND, VICTORIA and ORPHEUM, moving pictures.

Corry, Pa.—Library (Harry W. Perker, mgr.), will open for the season 31-Sept. 2, with "Pine Feathers." Meanwhile, vaudeville and pictures are played last three nights each week.

AMUSEE and LYRIC, pictures.

NOTE.—Joseph Shandrow, owner of the Amuse, broke his arm while cranking his automobile, recently.

Cleveland, O.—Colonial (F. Ray Comstock, mgr.) week of Aug. 18, the Colonial Stock Co. presents "Miss Jimmy Valentine." "The Oil" week of 25.

ORPHEUM HOUSE (A. F. Harris, mgr.).—The opening this year will be signalized by the return of Gaiety Girls will be seen in "The Candy Shop." Evans Honey Boy Minstrels will appear week of Sept. 1.

HIPPODROME (H. Daniels, mgr.).—Owing to the continuation of the unprecedented audiences during the fourth week of "Quo Vadis?" the engagement is continued one week longer, to close 22. Over 100,000 people saw the production in the four weeks. Marie Dressler will open the Fall season week of 25, as the headliner attraction, in her vaudeville bill.

PROSPECT (G. M. Todd, mgr.).—The regular Fall season began 16, with "The White Rive." For week of 25, "A Romance of the Underworld."

STAR (Drew & Campbell, mgrs.).—For week of 18, Ben Welch's Burlesquers.

PASTORELLA (F. E. Rea, mgr.).—Bill week of 18: Menlo Moore's Mother Goose Girls, "Cece," the Four Cohans, Nick Hufford, "Bad Man from Idaho," and Twirling Talbots.

LUNA PARK.—The attendance at the auto-polo races the past week was capacity. The motorcycle races will be held three evenings a week. Wild West Days were a success, the show has been filled every day, and the numerous attractions have been liberally patronized. Marie Rose K. Rose is the soprano soloist, with the band concerts week of 18.

KNICKERBOCKER (B. N. Downe, mgr.).—For week of 18 the pictures include: "Honor Thy Father," "Quo Vadis," by Special Request, by Spitalny's Concert Orchestra.

ALHAMBRA (F. M. Hensell, mgr.).—Week of 18 the feature film is a three part colored photodrama, "Two and Two," entitled. The incidental music is played by Metzdorf's Orchestra and the Alhambra Band.

NOTE.—The New Miles Theatre will open in September, and according to present indications will rival in size and equipment the large Metropolitan Theatre opened last Fall. The theatre is being erected by Joseph Miles, and will have two fine entrances, one on East Ninth Street and one on Euclid Ave. The house will be ivory gray, old rose and gold, and the interior design by De Louis Ziv etzie. The boxes will be specially constructed, so Mr. Miles, the president, has seen to it that the theatre will prove a harmonious surrounding for the most discriminating patronage. The lobby is very handsomely decorated, and a large colored fountain will be a most attractive feature. The lighting fixtures are of the most approved direct type, and designed to secure the most harmonious effect with the interior decorations. The opening of the New Miles will be a big feature in the coming season's events.

Edmonton, Can.—Empire, "The Little Parisienne," featuring Ida Emerson, held top place Sunday, Aug. 11-13, and scored nicely. Others were: Hoey and Lee, Mr. and Mrs. Dermore and Light, the Great Weiland, Ethel Mc-Donough and the Dancing Misses. Billy "Single" Clifford, in "Bedford Cord," 14-16. Well received.

LAFAYETTE.—Minnie Palmer and a company of twenty, in "Mr. Greene's Reception," and the Four Harry Brothers, opened Aug. 11-13, and divided the honors week of 11. Others: Eddie Howard, Ethel Mae Hall, and Jack Harris Brothers.

LYCEUM.—The Permanent Players, in "My Friend from India," did good business week of 11.

NOTE.—The Edmonton Industrial Exhibition and summer Race Meeting, 11-18, was the best ever attempted by the association. The exhibition was formally opened by John Bright, the race commissioner for the Dominion of Canada, who highly complimented the exhibition Manager Wm. J. Stark upon the arrangements and exhibits. Purses to the thousand dollars was awarded in prizes and purses for the race meeting. The exhibition included dog and poultry shows, band concerts, automobile races, aeroplane flights, a fine arts department, live stock show and pictures from attractions furnished by the Western Vaudeville Association of Chicago, and Herbert A. Rose, of Toronto, was a feature. The evening programs closed with displays of fireworks.....Arthur Aylesworth, of the Aylesworth Manufacturing Co., accompanied by four Indian and white guides and eleven packs dogs, carrying supplies, moving picture camera and sufficient ammunition to kill any game in sight, has left on one of his six months' hunting trip into the North country. George Aylesworth will have charge of the house during his brother's absence.

Greendeld, Miss.—New (Lawley Bros., mgrs.) for week of Aug. 18, the Chicago Stock Co.

VICTORIA (Streetzer & McCarthy, mgrs.).—Vaudeville and pictures 18, 19; "Little Miss Fix" 20, vaudeville and pictures 21-23.

ORPHEUM (Chas. Ingram, mgr.).—This house will remain closed till Sept. 1.

WASHBURN (W. A. Lawley, mgr.).—Bill 18, 19: Lewis' dogs and monkeys, Guy Bros.' Minstrels open here 20. Bill to return 21-23.

NOTE.—Wilson, of Gardner, will be the manager of Wesley Theatre this season. The Pageant in Deerfield takes place 15-16. Mr. and Mrs. Belford Fuller, of Greenfield, were here last week, With W. A. Wesley he will open a new house in that town in the near future.

Fall River, Mass.—Bijou (Chas. G. Cook, mgr.) the Bailles-Hicks Co. presents "Woman Against Woman" week of Aug. 18. Ann Stanton, a great favorite here, has been engaged for the east of the company for the remainder of the season.

SAVOY (L. M. Boas, mgr.).—The Mally-Dennison Stock Co. will open its Fall season here 25, with "The Peerless Hunters." Caroline Roberts, the popular leading lady, has been engaged. Business at Little Compton, will return in all her engagement here. She is now in excellent health.

ACADEMY (L. M. Boas, mgr.).—Week 18-20: Will Fred Clarke and company, Three Falcons, Murray and Gerber, Lew Reed, Ray Conlin and Lillian and Wilson, Alex and Emile, Wm. Cook and Company, "A Day in the Alps," and Kinemacolor pictures.

PALACE, LYRIC, STAR, GLOBE and NICKELODEON, motion pictures.

Portland, Me.—Jefferson (Julius Cahn, mgr.) the Jefferson Stock Co., supporting Adelaide Keim and Franklyn Hanmell, present "Sky Farm" as the attraction week of Aug. 18.

KEITH'S (I. M. Mosher, mgr.).—The Keith Stock Co., headed by Frances Nordstrom and Sidney Toler, present "The Price" for week of 18.

GREELY'S (James W. Greely, mgr.).—Vaudeville and motion pictures. Bill week of 18: The Marshalls, May Bloomon, Blondell and Tucker, Ruth Hayward, the Roberts, Damon, and the pictures.

MASONIC RINK, PARKS ISLAND.—Motion pictures and roller skating. The masquerade carnival, featured 13, drew capacity.

RIVERTON PARK (D. E. Smith, mgr.).—J. W. Hinton Georgia's the latest musical comedy, "Once Again," 18 and week.

NEW PAVILION (J. W. Greely, mgr.).—The Arlington Comedy Players in repertoire.

CASCO, BIG NICKEL, CAPE THEATER, AT CAPE COTTAGE CITY, AT PARKS ISLAND and PAVILION, AT PARKS ISLAND, motion pictures.

Baltimore, Md.—Ford's (Chas. E. Ford, mgr.) Howe's pictures entertain.

MARYLAND (F. C. Schanberger, mgr.).—Bill week of 18: Bell and Leon, Willie Hale and Hazle Trio, Duffy and Lorenzo, Al. Carlton, Lewis and Body, Four Burds, Moore and Young, and the Kinetograph.

VICTORIA (Chas. E. Lewis, mgr.).—Bill week of Aug. 18: Jack Hunter and company, Charles and Cock, Kaleiko, Lela Paulin, Bernard and Lloyd, Happy Jack Gardner, and the Big Moore and Major Troupe.

NEW (Geo. Schaider, mgr.).—For week of 18: Four Melody Monarchs, Joseph Spissel and company, the Shirleys, Kings Comedy Trio, Harrison, Wolf Trio, and pictures.

GAIETY (Wm. Ballauf, mgr.).—Social Maids week of 18. Tail Gaiety week of 25.

Shreveport, La.—Grand (Ehrlich Bros. & Coleman, mgrs.) is dark.

MAJESTIC (Ehrlich Bros., mgrs.).—Bill week of Aug. 10 included: Herd and company, Milton and Curran, Jay Dwyer, Hilliard and Williams, Miller and Miller, Hiller and Wise, and Mme. Ercil, and two reels of association pictures.

Baltimore, Md.—Ford's (Chas. E. Ford, mgr.) Howe's pictures entertain.

MARYLAND (F. C. Schanberger, mgr.).—Bill week of 18: Bell and Leon, Willie Hale and Hazle Trio, Duffy and Lorenzo, Al. Carlton, Lewis and Body, Four Burds, Moore and Young, and the Kinetograph.

VICTORIA (Chas. E. Lewis, mgr.).—Bill week of Aug. 18: Jack Hunter and company, Charles and Cock, Kaleiko, Lela Paulin, Bernard and Lloyd, Happy Jack Gardner, and the Big Moore and Major Troupe.

NEW (Geo. Schaider, mgr.).—For week of 18: Four Melody Monarchs, Joseph Spissel and company, the Shirleys, Kings Comedy Trio, Harrison, Wolf Trio, and pictures.

GAIETY (Wm. Ballauf, mgr.).—Social Maids week of 18. Tail Gaiety week of 25.

Shreveport, La.—Grand (Ehrlich Bros. & Coleman, mgrs.) is dark.

MAJESTIC (Ehrlich Bros., mgrs.).—Bill week of Aug. 10 included: Herd and company, Milton and Curran, Jay Dwyer, Hilliard and Williams, Miller and Miller, Hiller and Wise, and Mme. Ercil, and two reels of association pictures.

Baltimore, Md.—Ford's (Chas. E. Ford, mgr.) Howe's pictures entertain.

MARYLAND (F. C. Schanberger, mgr.).—Bill week of 18: Bell and Leon, Willie Hale and Hazle Trio, Duffy and Lorenzo, Al. Carlton, Lewis and Body, Four Burds, Moore and Young, and the Kinetograph.

VICTORIA (Chas. E. Lewis, mgr.).—Bill week of Aug. 18: Jack Hunter and company, Charles and Cock, Kaleiko, Lela Paulin, Bernard and Lloyd, Happy Jack Gardner, and the Big Moore and Major Troupe.

NEW (Geo. Schaider, mgr.).—For week of 18: Four Melody Monarchs, Joseph Spissel and company, the Shirleys, Kings Comedy Trio, Harrison, Wolf Trio, and pictures.

GAIETY (Wm. Ballauf, mgr.).—Social Maids week of 18. Tail Gaiety week of 25.

Shreveport, La.—Grand (Ehrlich Bros. & Coleman, mgrs.) is dark.

MAJESTIC (Ehrlich Bros., mgrs.).—Bill week of Aug. 10 included: Herd and company, Milton and Curran, Jay Dwyer, Hilliard and Williams, Miller and Miller, Hiller and Wise, and Mme. Ercil, and two reels of association pictures.

WANTED, FOR THE
AL. G. FIELD GREATER MINSTRELS
EXPERIENCED SONG AND DANCE PEOPLE
Address as per Route in this Paper. AL. G. FIELD.

WANTED, AT ONCE
JUVENILE LEADING MAN, NOT LESS THAN 5 FT. 10 IN.
Character Woman; General Business Woman; Woman with specialty preferred. State all. Must join at once. Send photo. Note—This show has not closed in two years—can offer good treatment, long season—Low bill so that steady sure salary to competent people.
MR. THEATRE MANAGER
We play Stock Engagements of from 4 to 10 weeks, clearing the bill 1, 2 or 3 times a week. Do you want a good snappy little Stock for your house?
MATTICE STOCK CO., Airdome, Kingston, N.Y.

JUST OUT!--NEW ACTS--JUST OUT!
"The Pullman Porter"—15 min. B. F. Monoiog. "Two Little Fairies"—15 min. Ventriloquial Act, Irish and Negro Knee figures, $1.50 each; both Acts, $2.50. "Matching Wits"—10 min. "Get Back" Act. Com. and Sou, or Lady, 15c. And don't miss my 5 min. Acts for B. F. Team, Dutch Team, Sister Team Com. and Sou., B. F. and Sou., Straight (M. or F.) and Tramp and Straight and Jew. Also 5 min. Mono logs for Rube, B. F. or Straight, Tramp, Irish, Jew, and Old Maid, 50c each; 4 for $1.50. Cash or M. O. No stamps. Every Act named in this Ad. an original, up-to-date scream! Other material. Catalog and testimonials free! MRS. MARY E. P. THAYER, 2100 Broad St., Providence, R. I.

LADY Partner Wanted by Versatile Performer, doing music and comedy, must be good pianist, professionally, and have at least, fair amateur stage talent, neat appearing, etc. Good singing voice. Send photo and I will return same. Address Jack Nordeau, Performer, Gen. Del., Dayton, Ohio.

WANTED—10 Experienced Concert Hall People to open week commencing Sept. 1, 1910. Long engagement, good money. No nonsense or Sunday work. You room and board out. MARTHA GALLAGHER, Gem Theatre, 49 Broadway, Buffalo, N.Y.

WANTED
YOUNG WOMAN, Good Appearance, Play Part, Double Piano, Read, Fake; AGENT, who knows New England and Middle States, who will work and get showing of time. Small One-Nighter. Heavy Woman. I pay all. Ladies, Gents only. Money sure. Rehearse wire. PORTER BLANCHARD, Manager The Silver Dagger Co., Main St. Station, Franklin, N.H.

TRAP DRUMMER
WANTED
For combination house, playing vaudeville and road shows. Must be night reader and play bells. Permanent position if competent. OTHER MUSICIANS ALSO WANTED. Address CHAS. W. GORDON, Mgr., Academy of Music, Hagerstown, Maryland. State lowest salary first letter.

WANTED
TO JOIN AT ONCE
MAN FOR HEAVIES AND GEN. BUS., COMEDIAN WITH FEATURE SPECIALTIES
State all in first letter. Must have wardrobe and ability. Repertoire. Week stands. Reliable company. Address R. RICHARDSON, Mgr., JESSIE COLTON CO., Piper City, Ill., wk. Aug. 15; Tuloon, Ill., wk. Aug. 22.

AT LIBERTY
AFTER AUGUST 25,
MARJORIE R. DAVIS,
Ingenue. At Wardrobe. Permanent Stock Preferred. 256 Prince Arthur Street, West, Montreal, Canada.

PIANIST AT LIBERTY
Lady pianist; twenty years' experience; A. P. of M. Pictures, vaudeville, musical comedy, etc. Address, stating particulars, "PIANIST," care Star Theatre, Weiser, Idaho, until Aug. 31; Gen. Del., Portland, Ore., after that time.
N. B.—Regards to "Casey."

LET ME WRITE YOUR NEW PLAY
Sketch or Act, at a very reasonable price. Satisfaction guaranteed or money refunded. Write me now. W. E. NELSON, 24 Buckingham St., Hartford, Conn.

At Liberty, CHAS. DE FLESH, Scenic Artist
As references, see, this week, the elaborated production of "The Devil," at the Bijou Theatre, Bijou Dream, 125 Fulton Street, 447 Lindsay St., Brooklyn, N. Y. Telephone 1155 J. Bedford.

Burlington, Ia.—Grand (R. F. Heinze, mgr.) will open Sept. 1, with high class pictures at five and ten cents.

GARRICK (C. Henri Fischer, mgr.).—This house will be in condition for opening Sept. 1, with Keiths' & Orpheum circuit bookings.

PALACE, ELITE, COMIC, ROSE and LYRIC, moving pictures.

NOTES.—Chas. W. Nelson, the genial traveling representative of the International Theatrical Co., of Chicago, is now in this city doing the complicated arrangements for the Garrick.....The Barnum & Bailey Shows draw immense audiences 16.

McAlester, Okla.—Ster Airdome (Archie B. Sterban & Co., mgrs.) opened 13 and week.

YALE-MAJESTIC (D. A. McDonald, mgr.) — Motion pictures continues to fine business.

VICTOR, FOLLIS and LIBERTY, motion pictures.

NOTES.—Al. G. Barnes' Circus will give two performances here 23.....KIT Carson's Wild West will give two performances at Hartshorne Okla., Sept. 2.

Clarksdale, Miss.—Ocum's Airdome (Sig-ner Ocum, mgr.) motion pictures and vaudeville. The Howe Sisters, week of Aug. 11, were a big hit at every show.

BASE BALL

Polo Grounds
NATIONAL LEAGUE

With CHICAGO, Aug. 21, 22, 23.
With CINCINNATI, Aug. 25, 26, 27.

THE NEW YORK CITY THEATRES

CONTINUED ATTRACTIONS.

DRAMATIC AND MUSICAL.

ASTOR.—"Que Vadis?" In motion pictures, eighteenth week.

CORT.—Laurette Taylor, in "Peg o' My Heart," thirty-fifth week.

BELTINGER'S FORTY-SECOND STREET.—"Within the Law," fifty-first week.

FULTON.—Richard Bennett, in "Damaged Goods," second week.

LEW FIELDS' FORTY-FOURTH STREET ROOF GARDEN.—"All Aboard," twelfth week.

MAXINE ELLIOTT.—"The Lure," second week.

LONGACRE.—"The Silver Wedding," second week.

NEW AMSTERDAM.—Ziegfeld's Follies, tenth week.

WINTER GARDEN.—"The Passing Show of 1915," fifth week.

"THE LURE."

Maxine Elliott's (Geo. J. Appleton, mgr.)—*The Lure*, a drama, in three acts, by George Scarborough. Produced on Thursday evening, Aug. 14, with this cast:

The Mother.....Lucia Moore
The Doctor.....Montmorer Ibbs
The Special Agent.....Vincent Serrano
The Girl.....Mary Nash
The Maid.....Susanne Willis
The Politician.....Edwin Holt
The Madam.....Dorothy Dore
The Cadet.....George Probert
The Other Girl.....Lola May

Those who think dressed in the close fitted garments will get more than their fill when they see "The Lure," the maiden effort of George Scarborough, a play that is after the white slave traffic, and as the author had been a police reporter and also an agent for the Government, employed to suppress the social evil, he knows whereof he writes, and he deals frankly and brutally with the subject. Nothing is left to the imagination.

His theme is not new, but he has handled it skilfully from many new angles, with the result that it bids fair to play to crowded houses for several months, if not during the season. For a first effort it is wonderfully well constructed and excellently written. It was well staged by J. C. Huffman, who had the able assistance of Leo Cooper.

Sylvia Jones, a working girl, has a dying mother who needs an operation, means are and country air, if she hopes to live. This would cost one hundred dollars. Failing to borrow the money anywhere, she remembers that a Madame Lockwood had at one time visited the store and told Sylvia that if ever cared to earn extra money by working evenings that she should call upon her. Sylvia does so, believing that Madame Lockwood is a modiste. She is in Madame Lockwood's house about a half hour when the true nature of the resort is revealed to her. She tries to get out, but the madame and a "cadet" compel her to remain. As she is about to fight them cries are heard and another unfortunate inmate comes upon the scene. She is escaping from a beating. The cries are heard by an agent of the Department of Justice, who has entered the house posing as a gas fitter. He had been in the house trying to locate a girl who had been kidnapped. (The girl had killed herself.) After a strenuous combat he rescues the two girls. In the last act he, of course, arrives all of the guilty ones, and is engaged to marry Sylvia.

The above is a brief outline of the play. Most of the action takes place in the second act. The scene is the parlor of Madame Lockwood's house of ill fame. This act is really the play and the author has some situations follow each other in almost lightning rapidity, you sit spellbound. Talk about a show with a "punch." There are no sledge-hammer blows, and they hit the bull's eye every time.

George Probert scored a tremendous success as the brutal, repulsive, sneering "cadet." It was a magnificent performance of about the most thankless role we have ever seen. We are praising this young actor when we say that his portrayal of this most despicable of characters was a work of art.

Mary Nash is the girl, Sofia. The role calls for tenderness, simplicity, sympathy and emotion, and she acquitted herself admirably. She was an ideal "pick" for the role, one of the most difficult that a young actress has ever been called upon to play.

Dorothy Dore, long absent from our local stage, appeared as Madame. She is seen only in the second act. She played the role exceedingly well, almost surmounting, as the author intended. In the scene where she prevails upon Sylvia to stay, she was superb.

Vincent Serrano did brilliant work as the Government Agent. He was a little stagy in act one, but recovered himself completely in the second, where he did his strongest work. It is in many respects one of old time hero roles. Mr. Serrano is always excellent in any role that he plays.

Edwin Holt, as the politician who owned a half interest in the Lockwood establishment, looked and acted the political ward leader to the life. Despite the smallness of the role he gave it a dignified touch.

The rest of the company played their roles very well. Especially good was Susanne Willis, as a colored maid, and Lola May, as "the other girl."

"The Lure" was first played under the title of "The Victim," and was in four acts. Before it came into New York it was cut down to three and the title changed. The second week began 18. *Kelcey.*

NEMO.

(W. S. BARLOW, MGR.)

The bill at this house Aug. 14 found everybody in a good humor and pleased.

Serico opened the bill with singing and violin playing, and he certainly got the most out of both. He was very well received.

Marty and Marty, man and woman, in singing and juggling, closed fourth place, by putting in some comedy. The singing of the lady would go over better if she stowed a little animation in her work.

Sean Mackel, a singing comedienne, pleased.

McKay and company, a man and woman in a very good sketch, found considerable favor.

Dixon and Holmes, man and woman, in a singing and talking act, do very well. The young lady is bubbling over with personality.

The Nine Kaye Kids scored the hit of the bill. The act is one of Joe Woods', and it will undoubtedly be a fixture in the vaudeville of the "kid" stuff. Elsie Jacobson and Bert Gordon rendered a duet with "It Takes a Little Rain With the Sunshine" that was catchy enough to bring them back for repeated encores. Little Anna Wheaton in condition of "Ten Dollar Doll" was one of the bright bits of the act, and Anna looked as well as she warbled. Bobbie Gordon, another "kiddie" who is deserving a word of praise. She sang "Harmony Way" in "register" style, while Harry Gordon, who is responsible for the staging of this act, aided strongly in its success here with the manner in which he put over "I Wonder Where My Old Girl Is Tonight." Inez Davis, Percy Hunting, Sam Le Roy and Irving Vernon completed the cast of this hilarious "kid" production. *Fete.*

Loew's Delancey Street (Julius Bernstein, mgr.)—Vaudeville and motion pictures.
Jefferson.—Vaudeville and pictures.

PROCTOR'S TWENTY-THIRD ST.

(WM. A. MATTHEWS, MGR.)

Kelso and Leighton and Nina Payne (New Acts), billed as Lois Hanson, were the honest-to-goodness leaders on the bill when we dropped in Aug. 11-13. The former presented their lively comedy "Infatical," with some comic songs by the man and a serious "Does" it Pay?" talking number by the woman, accompanying herself at the piano. Nina Payne is a pretty, well voiced, graceful dancer, and she is a welcome single on any old bill.

Lew Welch managed to pull sahors what fun was left in "Levinsky's Old Father after the "company" of two had most ruined it with some very mediocre legitimate love making.

Clifford and Douglas and Marino and Wood did very well, the eccentric dancing of the man with former combination carrying the act over nicely. He is a clever performer.

The Harringtons and Fred Hildebrandt will be found more fully reviewed under New Acts.

Eugene O'Rourke and company (see New Acts), and Henry Le Claire's work drew the double headliners for a much better program on Thursday, 14.

Harry Le Claire's refined old female impersonation was entertaining and full of naturalness in his manner only Harry Le Claire can offer it. "When Mother Used to Me Sick" was the title of the number he used to convulse his audience. Hamlet's Ophelia, and the riot of fun that followed proved that this favorite old stage artist is, to-day, as immensely clever as he has been ever than ever, and about six bows were taken on at the close of his act.

Nip and Tuck, the tumblers, one working clown, were an acrobatic bit with all they needed to put them over. The clown was a "swell" German and the Hebrew, with the best of Cohen's style in his performance, the sorrowing and smashing of a "violin," did very well. But Adams neglected his German dialect woefully at this show.

The Tambo Duo, "The Dreamer's Fate" and Miller and Miller are also reviewed under New Acts.

Manager Matthews has Hope Booth and her company as headliner for Aug. 28-31, in George M. Cohan's dramatic satire, "The Little Blonde Lady." *Fod.*

GREELEY SQUARE.

(M. M. BLOCH, MGR.)

The bill for Aug. 14-16 was of pleasing variety.

Rita Redmond contributed several catchy vocalisms, including "Sailing Down the River and Up Again" and "Dreaming." Her imposing figure was well displayed in one of those ballad dances gown.

George Randall and company had their skit in good working order, the girl, assisting in a half hour when the comedy nature of the resort is revealed to her. She tries to get out, but the madame and a "cadet" compel her to remain. As she is about to fight them cries are heard and another unfortunate inmate comes upon the scene. She is escaping from a beating. The cries are heard by an agent of the Department of Justice, who has entered the house posing as a gas fitter. He had been in the house trying to locate a girl who had been kidnapped. (The girl had killed herself.) After a strenuous combat he rescues the two girls. In the last act he, of course, arrives all of the guilty ones, and is engaged to marry Sylvia.

The above is a brief outline of the play. Most of the action takes place in the second act. The scene is the parlor of Madame Lockwood's house of ill fame. This act is really the play and the author has some situations follow each other in almost lightning rapidity, you sit spellbound. Talk about a show with a "punch." There are no sledge-hammer blows, and they hit the bull's eye every time.

George Probert scored a tremendous success as the brutal, repulsive, sneering "cadet." It was a magnificent performance of about the most thankless role we have ever seen. We are praising this young actor when we say that his portrayal of this most despicable of characters was a work of art.

Mary Nash is the girl, Sofia. The role calls for tenderness, simplicity, sympathy and emotion, and she acquitted herself admirably. She was an ideal "pick" for the role, one of the most difficult that a young actress has ever been called upon to play.

Dorothy Dore, long absent from our local stage, appeared as Madame. She is seen only in the second act. She played the role exceedingly well, almost surmounting, as the author intended. In the scene where she prevails upon Sylvia to stay, she was superb.

Vincent Serrano did brilliant work as the Government Agent. He was a little stagy in act one, but recovered himself completely in the second, where he did his strongest work. It is in many respects one of old time hero roles. Mr. Serrano is always excellent in any role that he plays.

Edwin Holt, as the politician who owned a half interest in the Lockwood establishment, looked and acted the political ward leader to the life. Despite the smallness of the role he gave it a dignified touch.

The rest of the company played their roles very well. Especially good was Susanne Willis, as a colored maid, and Lola May, as "the other girl."

"The Lure" was first played under the title of "The Victim," and was in four acts. Before it came into New York it was cut down to three and the title changed. The second week began 18. *Kelcey.*

NEMO.

(W. S. BARLOW, MGR.)

The bill at this house Aug. 14 found everybody in a good humor and pleased.

Serico opened the bill with singing and violin playing, and he certainly got the most out of both. He was very well received.

Marty and Marty, man and woman, in singing and juggling, closed fourth place, by putting in some comedy. The singing of the lady would go over better if she stowed a little animation in her work.

Sean Mackel, a singing comedienne, pleased.

McKay and company, a man and woman in a very good sketch, found considerable favor.

Dixon and Holmes, man and woman, in a singing and talking act, do very well. The young lady is bubbling over with personality.

The Nine Kaye Kids scored the hit of the bill. The act is one of Joe Woods', and it will undoubtedly be a fixture in the vaudeville of the "kid" stuff. Elsie Jacobson and Bert Gordon rendered a duet with "It Takes a Little Rain With the Sunshine" that was catchy enough to bring them back for repeated encores. Little Anna Wheaton in condition of "Ten Dollar Doll" was one of the bright bits of the act, and Anna looked as well as she warbled. Bobbie Gordon, another "kiddie" who is deserving a word of praise. She sang "Harmony Way" in "register" style, while Harry Gordon, who is responsible for the staging of this act, aided strongly in its success here with the manner in which he put over "I Wonder Where My Old Girl Is Tonight." Inez Davis, Percy Hunting, Sam Le Roy and Irving Vernon completed the cast of this hilarious "kid" production. *Fete.*

Loew's Delancey Street (Julius Bernstein, mgr.)—Vaudeville and motion pictures.
Jefferson.—Vaudeville and pictures.

"POTASH AND PERLMUTTER."

George M. Cohan's (James Jay Brady, mgr.)—*Potash and Perlmutter*, a comedy in three acts. Produced by A. H. Woods on Saturday evening, Aug. 16, with this cast:

Mawruss Perlmutter.....Alexander Carr
Abe Potash.....Barney Bernard
Marks Pastasky.....Leo Kohlmar
Henry D. Feldman.....Joseph Klugur
Boris Andriefl.....Albert Parker
Mosart Rabiner.....Leo Donnelly
Henry Stesserman.....Harry Jansey
Senator Sullivan.....Edward Gillespie
The Mysterious One.....Arthur J. Pickens
Stenographer.....Russell Hancs
The Impatient One.....Dore Rogers
Federal Officers.....Melville Ilecht
Felix Schoen.....Fred. Carter
Ruth Snyder.....Louise Dresser
Mrs. Potash.....Rita Proctor Otis
Mrs. Cohen.....Gertrude Millington
Irma Potash.....Marguerite Anderson
Miss Levine.....Grace Fielding
Miss O'Brien.....Doris Easton
Miss Potchley.....Dorothy Landers
Miss Nelson.....Marie Baker
Kadio.....Maud Brownell

The man who prepared "Potash and Perlmutter" for the stage (Montague Glass or Cecil Klein) caused his name to be omitted from the program for some unknown reason. Well, he need not be ashamed of his work, for the piece is an emphatic success, and will have no trouble in remaining here all season.

The play is really a succession of laughs from start to finish, one act between these laughs are sandwiched several lines and scenes that bring tears to your eyes.

Several characters are found in any of Montague Glass' stories of "Potash and Perlmutter" have been utilized in the construction of the play. Irma, Potash's daughter; Senator Sullivan, a politician, and Boris Andrieff, a Russian artist, employed by them to clock and suit manufacturers as a bookkeeper. No one in Chinatown will recognize that name as being followed, but the author has taken several incidents of the P. P. stories which he has published for *The Saturday Evening Post* and has introduced nearly all the characters of any importance.

The play fairly bristles with humor. There is not a line, or suggestion, or scene in the entire three acts that will offend any one of the Jewish faith.

Indeed, indeed, well known Hebrew clock and suit concerns have advertisements in the house programs, and nearly all of them head their advertisements with a line quoted from a "Potash and Perlmutter" story.

There is a slight plot. Potash, the bookkeeper, is wanted by the Russian Government for murder. Potash's daughter loves him, and both Potash and Perlmutter spend their entire fortune to save him from being sent to Siberia. They succeed, but only after months, but the fact that he is a co-religionist and irma's love is enough for these men to take chances. Ruth Snyder has been bamboozled for the firm's credit news comes that the bookkeeper has been declared innocent, and the firm's credit is again solid. While Potash and Perlmutter are continually quarreling with each other, each is in their hearts they love and respect one another. Both Potash and Perlmutter are only a wonderful designer, but a clever business woman, and Mawruss "pulled off" the best business deal of his life when he becomes engaged to her.

Barney Bernard played the role of Abe Potash, and his characterisation was a classic. In make-up and in mannerisms he was the Potash that Montague Glass tells his stories. Long ago we conceded that he was a great comedian, but we have yet to admit that he is also an actor. His success in his present role is unquestioned.

Alexander Carr, as Perlmutter, gave a splendid performance. Many clever lines fall to him and he got the most out of them at every time. He, too, has several scenes that call for "straight" acting, and he acquitted himself with credit.

Louise Dresser, the Ruth Snyder, was pretty enough to hold down the role of designer. She need never go back to musical comedy or vaudeville, for she proved also in an emotional role that she is versatile. The gowns that she wore were "dreams."

Joseph Klugur was the Henry D. Feldman, Henry D. Feldman, a role utterly unsuited to him.

Rita Proctor Otis, as Mrs. Potash, was also disappointing. Not for a moment did she grasp the nature of her characters.

Leo Kohlmar, as Pasinsky, a buyer, and Leo Donnelly, as a fresh salesman, were both excellent in their roles.

Albert Parker, as the Russian exile (a straight character), played the role with distinction.

The remainder of the roles are small and were well handled. The stage settings were admirable.

The opening night brought out one of the largest and most representative audiences the writer has ever seen, and this despite the fact that the night was one of the hottest on record and week-ends are still in vogue. *Kelcey.*

UNION SQUARE.

(S. P. ROGERS, MGR.)

One of vaudeville's most popular duos heads the bill here this week.

They are Victor Moore and Emma Littlefield, and the vehicle presented by them is their old standby, "Change Your Luck," adapted to the Woods.

It was evident on Monday that there were many in the audience who had not seen the clever satire which portrays a young couple just "married, lately" recently, but as it went with a bang and there were certain calls at the finish for both principals.

Announced as a special feature of the bill was the first presentation here by Arthur Hoey Davis, Ruby Hoffman Showalter and now dramatic playlet by Louis Allen, entitled "Open Window." (See New Acts, this issue.)

No fault can be found with this week's show, and of the several new acts in its composition. The musical offering of James Dimond and Sibyl Brennan deserves special mention for its daintiness and the excellent singing voices of these clever performers. They received encores for all of their up-to-date songs and they scored a nice little hit. John and Mae Burke kept the audience in roars of laughter with their sketch, "The Ragtime Soldier." It abounds with comedy and music, and they received many bows for entaining their well earned reputations as one of the most entertaining couples in present-day vaudeville.

Hyman Adler gave a fine portrayal of his intensely dramatic offering, "Tragedy of the old miser," in the playlet, "The Miser's Heart." Mary Haynes, cleverly assisted by his assumption of a role that fits him like the proverbial glove.

Lee Gordon, in his quaint Chinese stories and mimicry, was one of the bright numbers on the bill, and Lee Kohlman, in his new part, was productive of laughs as the older stories, and which have gained for him an enviable reputation in the ranks of vaudeville.

"Chuck" Riesner and Henrietta Goers gave the first showing here of a new farcical, called "It's Only a Show." (See New Acts, this issue.)

Frawley and Hunt made their first appearance here 16, in a flying ring act. (See New Acts.)

The Three Escardos closed the show in their expert acrobatic act. *Old Timer.*

PROCTOR'S FIFTH AVENUE.

(GUS MCCUNE, MGR.)

A program of extraordinary talent is being shown here this week: in fact, it looks and sounds like the first night of Gus McCune's kind.

Although the regular season is several weeks off, the whole bill is composed of acts that one generally looks for in the middle of the season.

The audience, which was rather large considering the terrible heat, seemed to thoroughly enjoy each and responded with much hearty applause.

Walter Law and his sterling little company presented that worthy sketch entitled "At the Threshold," and made his usual good impression. Mr. Law is without question one of the most finished actors now appearing in vaudeville. He portrays his character in a convincing manner and seldom fails to enthuse.

As harmony dispensers, Will Oakland and his four harmonists duplicated the success recently attained at this house. They offered "At the Club," and at its conclusion the applause was so great that they were forced to respond with several encores.

Bernard Granville was seen for the first time in a new offering. (See New Acts.)

Jack Gardner, called the fastidious comedian, presented his well known singing and dancing specialty, and cleaned up. Gardner had them going from the start, and never fagged. Second only to his well chosen clothes and the talk he gives is bright and snappy, bringing him good returns.

Leo Palmer, Moore and Florence Elliott gave "A Matrimonial Substitute." (See New Acts.)

Carmen Krozil, a young lady with a bunch of magnificent hair, presented violin, put over one of the successes of the matinee. She presented a singing and violin specialty, which is a fairly good one, and she made her biggest success with the violin, and should give a little more time with the instrument. The audience liked her immensely.

Sidney, a novelty cartoonist, opened the show, and had a fair start. His work is good, but he had the audience coming in on him.

Chester Spencer and Irene Williams were seen for the first time in a singing and dancing specialty. (See New Acts.)

Lynch and Zeller, in their capable club juggling act, held solid attention from start to finish. Their work is on a par with any act of its kind, and at the conclusion of their worthy performance were forced by rounds of applause.

Joe Barnard and Fred. Stanton appeared at the Monday matinee with an act called "Across the Border," and were closed after the show on account of the motion picture cut against them by Ed. Gallagher, of Gallagher and Shean, whom they were imitating on "The Battle of Too Soon."

Those midair cutups, Bolinger and Reynolds, had a new routine of tricks for the wire, in holding the audience seated until the finale. They do some rally remarkable tricks that brought them rounds of approval. *Jack.*

Lyric (Sam S. & Lee Shubert, Inc., mgrs.)—*When Dreams Come True*, a musical comedy in three acts, by Harry Bartholomaus, with music by Silvio Hein, was given its first New York performance Aug. 18, with this cast:

A Sailor.....Thomas Aiken
Alexander Sarangoff.....Edward Martindel
Garanoff.....Sarangoff
Miss Pringle's Story.....Ann Mooney
Florence Strong.....Edward Clarke
Kean Hedges.....Joseph Smiley
Rich.....Harry Bartholomaus
Mrs. William Smith.....Amelia Summerville
Margaret Smith.....Anna Wheaton
Alexander Carr.....Frank Worthing
Jerome K. Hedges.....Fraser Coulter
Percy.....Donald Macdonald
Matilda.....May Vokes

Further mention of the performance will be given next week.

Proctor's Fifty-eighth Street (John Buck, mgr.)—Manager Buck's programs of vaudeville and pictures, including Kinsman four, continue to draw crowds. On the first half of this week, beginning Aug. 19, are Kaler's dogs, Manne and Bates, "In Iowa," Mikael and Miller, Harry La Claire, Jack Reddick and Bessie Wallace, the Six Flirt and Malvine, Veronica and Muri-Faile, Hazel Allen, James London and company, Hall and Francis, and Jack's Italian band.

New Brighton (Sam McKee, mgr.)—The bill for this week includes Miss Stowe, soprano star; Eugene O'Rourke and company in his new playlet, "Humanity;" Jackson's Pullman Porter Minstrels, Williams and Segal, just back from London, Fox and Burke's dancing girls, Ward and Dooley, one of clever girls; Miss Josephine, wire artist, and Artyo, a sensational European acrobat.

Novelty (Wm. H. Blondell, mgr.)—Vaudeville and pictures.

Circle—Vaudeville and pictures.

Loew's Avenue B (B. N. Kuhn, mgr.)—Vaudeville and motion pictures.

Comedy (Frank Conroy, mgr.)—Motion pictures and illustrated songs.

Pleasure (Wm. Wiley, mgr.)—Vaudeville and motion pictures.

Unique (E. L. Weil, mgr.)—Motion pictures.

Jardin de Danse (E. F. Dignon, mgr.)—Jean Adelaide Richardson and McCutcheon continue as leading dancers at this pleasurable dancing and eating resort.

Academy (Jos. Schenck, mgr.)—Vaudeville and pictures.

Savoy (Rosenberg Bros., mgrs.)—Motion pictures in which leading stars appear is the attraction at this house.

City (Samuel Freed, mgr.)—Vaudeville and pictures.

Broadway—Motion pictures.

Thirty-sixth Street (Sam S. & Lee Shubert, Inc., mgrs.)—*Her Regiment*, a musical comedy, in two acts, by Edward Paulton, with music by Ivan Caryll, was produced here Tuesday night, Aug. 10, with this cast:

Theodore Roberts, Frank Campeau, Henry Hull, M. Tello Webb, Alonzo Price, Albert Roberts, Mary Young, Katherine Harris and Alpha Eyers.

Mayhaven (Wm. A. Brady, Inc., mgrs.)—*The Family Cupboard* will be produced here Thursday evening, Aug. 21. Those in the cast will be: William Morris, Olive Harper Thorne, Forrest Winant, Irene Renwick, Joseph R. Brady, Ralph Morgan, Jack Wood, Alice Lindahl, Irene Romaine, Harry Redding, Franklyn Ardell, Frank Hatch, Hubert Druhan and Agnes Morgan.

Globe (Charles Dillingham, mgr.)—Richard Carle and his Elizabeth Murray will open this house Monday evening, Aug. 25, in the new musical comedy, *The Doll Girl*. Chat will also be seen: Gilbert Gregory, Olive Harper Thorne, Forrest Winant, Irene Renwick, Joseph R. Brady, Ralph Morgan, Jack Wood, Alice Lindahl, Irene Romaine, Harry Redding, Franklyn Ardell, Frank Hatch, Hubert Druhan and Agnes Morgan.

Forty-eighth Street (Wm. A. Brady, mgr.)—*Kiss Me Quick*, with Helen Lowell and Thomas Jefferson in the principal parts, and his new part will be produced here Tuesday evening, Aug. 26.

Manhattan Opera House (Frank O. Miller, mgr.)—An elaborate revival of "Uncle Tom's Cabin," with complete scenic effects, is the offering by the Manhattan Opera House Stock Company the current week. Ethel Grey Terry is seen as Eliza, Bernard J. McOwen as Uncle Tom, Wm. Riley Hatch as Simon Legree, and Joseph Byron Totten as Marks. The company has been augmented for the occasion by a large number of juvenile singers and buck and wing dancers.

SCENERY

THEATRES AND PRODUCTIONS,

VAUDEVILLE ACTS EQUIPPED

New and Second Hand Scenery in Stock

MURRAY HILL SCENIC STUDIO

MURRAY HILL THEATRE, N. Y.

WALTER MAKEW, Mgr. Tel. 3868 Mur Hill

Academy of Music (Robert B. Irwin, mgr.)—"The Confession" is this week's offering of the Academy of Music Stock Company. William J. Lampe made his first appearance as the leading man Monday, Aug. 18.

Madison Square Roof.—Among the favorites this week are: Ray McKenna, popular vocalist; Edith Barton, Maybelle Bentley and Austin DeLacy.

Fourteenth Street (J. Wesley Rosenquest, mgr.)—Vaudeville and motion pictures.

Weber's.—Motion pictures.

West End.—Capt. Scott's South Pole pictures, twice daily, at twenty-five and fifty cents.

Keith's Harlem Opera House.—Closed for alterations. Opens late in August.

Proctor's One Hundred and Twenty-fifth Street (J. H. Allen, mgr.)—This week: Quintano's Band, Lamb's manikins, Hall and French, Marie Russell Quartette, Almond and La Salle, Lillian English, "The Tea Wedding," James Guylor, Ryan Brothers, Flying Rogers, Second Lieut. Gleason's Boxing Horse, "Suppressing the Press," Gormley and Caffery, Sunshine and Moonshine, Rose and May, Belle Ouri, Fred. Morton, and the Monroes.

Miner's (B. D. Miner, mgr.)—The Bowery Burlesquers are the attraction for this week.

Eighty-sixth (B. McGee, mgr.)—Vaudeville and pictures are drawing fair sized houses.

Yorkville.—The best vaudeville and pictures are presented with good results. Bill: Lyons and Cullen, Harry Rose, Clem Bevins and company, Perry and Wilton, Huling's seals, "Broadway Love," Ward and Shannon.

Loew's Seventh Avenue (C. Seward, mgr.)—Packed houses rule here. This week's bill: Wilson and Rich, O'Boyle, "Broadway Love," Budd and Nash, Burbank and White, Hosmore Araba, "House of Melody," "Everybody Is Doing It," Joe Kaliore.

National (H. Lowe, mgr.)—This week's bill: Five Young Americans, Whyte, Pelser and company, Van and Flora, Onaip, Harry Rose, Kaiser's dogs, Rose Miller, Fred Peters and company, Leon Roberty, Helen Pingree and company.

Star (Jack Loo, mgr.)—Pictures only to fair business.

Keith's Bronx (Harry A. Daley, mgr.)—Motion pictures to crowded houses.

Keith's Alhambra (H. Lowe, mgr.)—Motion pictures.

Crescent (I. Michals, mgr.)—Pictures only for a few weeks more.

Audubon (Harry Thoma, mgr.)—Vaudeville and pictures.

Hamilton (H. Robins, mgr.)—Vaudeville and pictures.

Washington (Louis Cohen, mgr.)—Pictures only, to fair business.

Family (Leo Bernstein, mgr.)—Pictures only.

Gideon (Chas. W. Thompson, mgr.)—They cannot complain here, as they are doing good with vaudeville and pictures.

Infantorium (Harry Calhour, mgr.)—Vaudeville and pictures.

Loew's Fifth Avenue (A. Lowe, mgr.)—Pictures only.

Regent (F. Bowers, mgr.)—Pictures and music are attracting good houses.

Nemo (Jack Lowers, mgr.)—Vaudeville and pictures.

Riverside (Herman Goldman, mgr.)—Vaudeville and pictures.

Alhambra—Motion pictures only.

One Hundred and Sixteenth Street (R. Johnson, mgr.)—Vaudeville and pictures.

Brooklyn, N. Y.—Bushwick (Benedict Hilsat, mgr.)—Week Aug. 16, 17: The Four Players present "The Wolf." This theatre will re-open its regular season of vaudeville 23.

Majestic (J. H. Pierce, mgr.)—The "Quo Vadis" pictures are drawing large crowds.

Star (M. J. Joyce, mgr.)—The Rossland Girls opened here Monday, Aug. 16, to a fairly good house. Holding over Dark Days of 25.

Empire (J. H. Curtin, mgr.)—The Golden Crook pleased two packed houses here, opening Monday, 16. The Rossland Girls next week.

Casino (Chas. Daniels, mgr.)—The Hosmer Girls played to capacity houses 15, and should do well all week. The Bowery Burlesquers week of 25.

Gotham (Chas. Barr, mgr.)—The Grand Opera House Stock Co. will present Noel Coward's play, "Arisona," upon its opening, Saturday, 23.

Orpheum (William Masaud, mgr.)—This theatre will open with high class vaudeville Monday, Sept. 1.

Crescent (Lew Parker, mgr.)—The Crescent Stock Co. will open its season Saturday, Aug. 30, presenting "Shan."

Gayety (Charles Waldron, mgr.)—Continuous vaudeville and pictures.

De Kalb (L. Bernstein, mgr.) will open 30 with Madame Treatini, in "The Firefly."

Montauk (Shw. Trail, mgr.)—"The Master Mind," headed by the original cast company, will open this house Sept. 1.

Gaiety (Wm. Vocheric, mgr.)—The Greenpoint Stock Co. will open soon.

Gotham (Pauline H. Boyle, mgr.)—The Gotham Stock Co. will open 30, in "The Turning Point."

Broadway (Leo. C. Teller, mgr.)—This theatre will open Monday, Sept. 1.

Fulton (A. M. Lighton, mgr.)—First class vaudeville, changed twice weekly, is drawing capacity houses.

Novelty (M. T. Jones, mgr.)—Vaudeville and pictures.

Fifth Avenue (M. H. Saxe, mgr.)—Motion pictures and vaudeville.

Royal (Marcus Loew, mgr.)—Photoplays and vaudeville.

Folly (Wm. Fox, mgr.)—Pictures and vaudeville.

Connoy (Wm. Fox, mgr.)—Pictures and vaudeville.

Gotham (A. Sichel, mgr.)—Six vaudeville acts and motion pictures.

Lyceum (A. H. Schwartz, mgr.)—The latest photoplays and vaudeville.

Halsey (M. H. Saxe, mgr.)—Miniature musical comedies, vaudeville and the latest photoplays.

Bijou (Geo. Schenck, mgr.)—Loew's vaudeville, changed twice weekly, also latest photoplays.

Bedford (Geo. J. Kraft, mgr.)—The latest photoplays are shown here.

Liberty (John A. Zero, mgr.)—The latest photoplays and vaudeville.

Sunshine (Wm. Sheehy, mgr.)—Loew's vaudeville continues to big houses. The program is changed twice weekly.

Bedford (Ben Kahn, mgr.)—Continuous vaudeville and the latest photoplays. The program is changed twice weekly, Mondays and Thursdays. The pictures are changed daily.

Novk.—Downie & Wheeler Shows are on Long Island, and are playing to packed tents.

"THE CONFESSION" will be produced Aug. 27 in London, with Marie Doro in the leading role.

MOTION PICTURE DEPARTMENT

HARRY ENNIS, REPRESENTATIVE.

EUROPE'S LATEST FEATURE FILMS

"LAST DAYS OF POMPEII" GREAT SUBJECT.

ESSANAY JOTTINGS—NIGHT PHOTOGRAPHY ACCOMPLISHED.

WONDERFUL EDUCATIONAL—SELIG'S NEW PRODUCER.

NEW PRODUCER IN CHICAGO.

Willard Newell, of the Newell Bros., long associated with various phases of theatrical productions, has taken a position as a producer at the Selig Polyscope plant. Mr. Newell's intimate acquaintance with standard dramas and the lighter forms of comedy should qualify him well for work in the new direction.

"NIGHT PHOTOGRAPHY."

An extraordinary achievement in night photography was accomplished last week by Director Huntley and Operator Wycoff, of The Selig Polyscope Co., in California, which promises to make the silhouetted sky line of Los Angeles fame the world over. The camera man planted his instrument on top of Broadway Hill, over the tunnel, and after the lamps of nightfall had begun to twinkle, he worked for many hours and was finally rewarded by securing a perfect film of the "City of the Angels" after dark. The lighting system of Los Angeles is in detail and in decoration, the most perfect of any city in this country, and the effect secured with the pencils of light and the facades of buildings lining the streets out clearly against the sky, was beautiful beyond compare, giving an effect like fairyland. The success of this experiment means a great deal in the art of photoplay. The particular drama in which this scene will be used, is entitled "The Shadow of the Bridge." It will be utilized in the form of a dissolve, the visions materializing as the fabric of a dream.

MISS WILLIAMS HONORED.

Kathlyn Williams, the beautiful and accomplished leading lady of the Selig Polyscope Co., has been signally honored by a membership in the Nu Gamma sorority, an organization, ostensibly representing the complishment;" its membership enlisting actors, artists, authors and musicians, each and every member having presumably accomplished something worthy of recognition in his or her field of endeavor. Very few actresses have been complimented in this association.

SUCCESSFUL SELIGETTES.

The favorable consensus of opinion as to the first Seligrete, an amusing originality, absolutely new to photoplay, has produced a successor that far surpasses the projectior. In this old "Doc Yak" Sidney Smith's famous cartoon creations, is not only "alive and kicking," but "collecting" and being kicked in return. His new adventures reach till a full thousand feet of reel, and a series of ingenious disasters will follow one another in quick succession. Old "Doc Yak" has really butted into something new under the sun in animated picture play.

"THE JEWELED SLIPPERS."

A pair of beautiful jeweled slippers neatly fit into situations involving the clever forgetting out of "The Man in the Street," a detective who works himself into opportunities, and has a psychological gift for discovering and following clues overlooked by the ordinary man of the Secret Service. In this instance Thomas Carrigan, assumes the roll of John Street, the invincible detective. "The Jeweled Slippers" is the second of the series, and will soon have a successor in the "Invisible Government." In particular it deals with the doings of one of the craftiest gang of smugglers that ever attempted to defeat the customs authorities. This three reel picture play will be released on Sept. 1.

GREAT PAPER FOR "THE SPOILERS."

The Selig Polyscope Co. are making unusual preparation for the pictorial billing of Rex Beach's masterpiece, "The Spoilers." In addition to the usual allotment of pictorial paper, including one sheet, three sheet and six-sheet stands for special and two reel releases, "The Spoilers" will double the detail and have additionally an eight-sheet stand, a sixteen-sheet stand and a twenty-four sheet stand, which will make the billing of this American problem novel superior to all in the motion picture line. Without cavil, "The Spoilers" is the most expensive and elaborate production ever produced in America. In the printing detail alone such care has been exercised that artists have made their drawings right on the scene of the production.

A WONDERFUL EDUCATIONAL.

Edward J. Le Saint, one of the producers of the Selig Company in California, is back at the home plant after a three weeks' stay with a group of players at Cascade, high up in the Sierras, where the Pacific Light and Power Co. is spending millions on one of the most remarkable engineering projects in this country. This work has been undertaken to meet the growing needs of the city of Los Angeles for electrical power, which will be conveyed across three hundred miles of desert, of wilderness and of mountains. The Selig traveling picture company was entertained by Engineer F. M. Thebo, in charge of the big work; his assistant, engineer Starr and commissary Roberts. His skilful use of these accomplished men far from the refinements and diversions of civilization is so complete that they welcomed the artist almost as Heaven-sent, and placed every advantage in their power for the advantage of the actors and the makers of the picture. In fact, nothing was too big or too difficult for these genial mountaineers to undertake for the sake of the camera crowd. The environment of this great enterprise up in the land where the thunder stops, opening its way with terrific explosions of dynamite, with daring workmen skidding across dizzy chasms on slender wire cables; wild little lumber cars flashing down endless shoots, vast volumes of blue waters smoothing over monster dams, and monarchs of the forest felled to make way for great flumes, were some of the plots and scenes amid which the picture players acted out their parts. It is said that when the lights were lit and the cares of day forgotten, that there was much popping of champagne corks to enliven the dreariness of the mountain solitude.

"ANTONY AND CLEOPATRA."

George Kleine announces receipt of advance materials for the production of the record Cines subject, "Antony and Cleopatra." This is the extraordinary subject selected by Cines to celebrate the success of "Quo Vadis?" and, needless to say, it is a fitting sister to that master film.

Its production entailed endless work and taxed the capacities of the giant Cines studio to the uttermost. Practically all of the costumes used were made in the wardrobe department of the plant, while the three blacksmiths regularly employed by Cines were busy for months preparing armor and weapons of the period. The photography throughout is brilliant and flawless, and the acting superb. Anthony Novelli, Cines' leading man, is the Antony of the piece. It will be utilized in the form of a dissolve, the visions materializing as the fabric of a dream.

MISS WILLIAMS HONORED.

Kathlyn Williams, the beautiful and accomplished leading lady of the Selig Polyscope Co., has been signally honored by a membership in the Nu Gamma sorority, an organization, ostensibly representing accomplishment;" its membership enlisting actors, artists, authors and musicians, each and every member having presumably accomplished something worthy of recognition in his or her field of endeavor. Very few actresses have been complimented in this association.

SUCCESSFUL SELIGETTES.

The favorable consensus of opinion as to the first Seligrete, an amusing originality, absolutely new to photoplay, has produced a successor that far surpasses the projectior. In this old "Doc Yak" Sidney Smith's famous cartoon creations, is not only "alive and kicking," but "collecting" and being kicked in return. His new adventures reach till a full thousand feet of reel, and a series of ingenious disasters will follow one another in quick succession. Old "Doc Yak" has really butted into something new under the sun in animated picture play.

"THE JEWELED SLIPPERS."

A pair of beautiful jeweled slippers neatly fit into situations involving the clever forgetting out of "The Man in the Street," a detective who works himself into opportunities, and has a psychological gift for discovering and following clues overlooked by the ordinary man of the Secret Service. In this instance Thomas Carrigan, assumes the roll of John Street, the invincible detective. "The Jeweled Slippers" is the second of the series, and will soon have a successor in the "Invisible Government." In particular it deals with the doings of one of the craftiest gang of smugglers that ever attempted to defeat the customs authorities. This three reel picture play will be released on Sept. 1.

GREAT PAPER FOR "THE SPOILERS."

The Selig Polyscope Co. are making unusual preparation for the pictorial billing of Rex Beach's masterpiece, "The Spoilers." In addition to the usual allotment of pictorial paper, including one sheet, three sheet and six-sheet stands for special and two reel releases, "The Spoilers" will double the detail and have additionally an eight-sheet stand, a sixteen-sheet stand and a twenty-four sheet stand, which will make the billing of this American problem novel superior to all in the motion picture line. Without cavil, "The Spoilers" is the most expensive and elaborate production ever produced in America. In the printing detail alone such care has been exercised that artists have made their drawings right on the scene of the production.

A WONDERFUL EDUCATIONAL.

Edward J. Le Saint, one of the producers of the Selig Company in California, is back at the home plant after a three weeks' stay with a group of players at Cascade, high up in the Sierras, where the Pacific Light and Power Co. is spending millions on one of the most remarkable engineering projects in this country. This work has been undertaken to meet the growing needs of the city of Los Angeles for electrical power, which will be conveyed across three hundred miles of desert, of wilderness and of mountains. The Selig traveling picture company was entertained by Engineer F. M. Thebo, in charge of the big work; his assistant, engineer Starr and commissary Roberts. His skilful use of these accomplished men far from the refinements and diversions of civilization is so complete that they welcomed the artist almost as Heaven-sent, and placed every advantage in their power for the advantage of the actors and the makers of the picture. In fact, nothing was too big or too difficult for these genial mountaineers to undertake for the sake of the camera crowd. The en-

PHILADELPHIA'S WEEKLY BUDGET.

Jos Ross, the Yiddish comedian, associated with Morris Morganstein and Alexander Rosenblum, intends to erect a vaudeville house at Forty-first and Poplar Streets, which is announced will have a seating capacity of 2,000.

H. Leberman is having plans prepared for a moving picture house, to cost $10,000, which he will have erected at Twenty-seventh Street and Girard Avenue.

The Rex Amusement Co., which is applying for a charter, is having plans prepared for a moving picture theatre, to seat 1,700 feet, at the Southwest corner of Germantown and Susquehanna Avenues.

The Kismet Feature Film Co., of Manhattan, has been incorporated by Frank D. Thomas, Blanche Townsend and Edwin Middleton.

Our of town buyers who throng New York at present are flocking in crowds to see "Quo Vadis?" the marvelous photoplay, now approaching its sixth month of success at the Astor Theatre, and that classic playhouse is enjoying prosperity that parallels its record during the early weeks of its phenomenal triumph there.

The Allied Motion Picture Syndicate, Inc., of Manhattan, has been formed by Joseph Geffgen, Abrah Lurie and Manuel Blum, of 264 Willis Avenue, New York.

THE MOVING PICTURE FAN AND THE USHER.

BY QUIEE.

"Well!" said the Moving Picture Fan, as he surveyed a highly colored twelve-sheet poster outside the brilliantly lighted Arcade-Palace, with quizzical eye.

"Oh, pretty well," murmured the Usher, absently, the while vigorously polishing the small brass rail, which served to keep the ticket buyers in an orderly line, in front of the box office. "But gee! ain't it hot."

The Moving Picture Fan did not dispute this alleged weather condition, as he was engrossed, for the moment, in a vain endeavor to do three separate and distinct things, the first being an attempted inspection of the aforesaid highly colored poster, depicting in striking attitudes, a young lady dashing hastily from a burning building to another perfectly fireproof structure across the way by means of a telegraph wire, closely pursued by a villainous looking "foreigner" with a "cute" and romantic waxed mustache; the second being a detailed denial on the part of the M. P. Fan in answer to a minute cross examination of a small boy who was importuning him for green coupons, and the third a casual glance in the direction of a dainty miss who was in the act of boarding a trolley car, thoroughly unconscious of the forces she was creating in the performance of the seemingly impossible feat, considering the width of her skirt and the height of the car step.

"I am glad to hear you are well," replied the M. P. Fan, when he finally decided that "well" for an ejaculation, old chap, seeing that I was surprised at the appearance of a strange brand of poster, hoosting, in turn, a stranger brand of film."

"Oh, I getcher now," said the Usher, "but you do pull some awful lumps of loose language when you, yourself, feel as well talk American. You mean that we changed der solvice. Shure we did, eyetime that greaser crowd der corner changes his fabrics we change cure."

"I observe," said the M. P. fan, reading the carded announcements that the program for this evening was a rather mallow melodrama, in five reels, entitled "The Searchlight," and that the big scene is where the young lady, pursued by the hapless heroine, through their previous circus training, is enabled to escape from the 'Counterfeiters' by sliding down a fire service.

"It's a feather, boss, and a good one. Yez see, the reason why it's a good one is because it's a little different from the most of 'em. Why, if a big guy in this movin' picture graft is always suddenly obliged to avoided the words motion pictures in making a reference to cinematography, like George Kleine, for example, he's done to put on some kind of a big feather pitcher, why, then, the hero, or the one good actor, the guy has copped the idea and is ready with a limitation that's as near the original as it can be without being it. Like a gonoodne fifty case hearskin 'mot.' Another thing I wanna tellyer," continued the Usher, inadvertently rolling a cigar of the "makin's" brand with one hand, while with the other he gesticulated wildly to a dapper looking man who sought admission to the inner portals by way of the "Searchlight." "Solid light' is a detective, and maybe he ain't some big bull. Why, he's a cross between Sir Calter, Shoylock Holmes and all them other swell shoots lashed to der mast.

"This lane," said the M. P. pointing again to the heroine, who stilly maintained her "cute" appearance, despite the hapless, swaying telegraph wire, "is in love wit a guy, and what does the gink with the greasy waxed mustache do but dress and disguise on 'im because they work side by each in the Fenian Court at Newyiand, Long Island. In suits of this character if the charges are proven the damages are provided under the law.

The plaintiff alleges that the business of the Lake Shore Film and Supply Co., who rented films and projecting machines throughout Ohio, Pennsylvania and Michigan, has been practically ruined by the defendant's business methods.

The petition gives a lengthy history of the film business since 1908, when the Patents Co. was organized, which, the plaintiff further states to be the basis of the trust, and was purchased the United Film Co., of Cleveland, and to have absorbed the business of the Lake Shore Film and Supply Company with such disastrous effect that it was damaged to the extent of $100,000, for which, under the law, triple damages is asked.

It is said that the defendant's claim is established in this case that Federal investigation is likely to follow.

JAKE WELLS' IMPORTANT DEAL WITH KINEMACOLOR.

Jake Wells, the Southern theatrical magnate, has completed arrangements with the Kinemacolor Company which practically gives him the exclusive handling of Kinemacolor in the States and States in the South for which he has theatres or affiliations.

It is said that Mr. Wells has found the picture game much more profitable than any other class of entertainment he has handled in his theatres.

Through Mr. Wells' representative, and in a talk with Manager Sawyer, of the Kinemacolor Company, it was learned that the first installations of the Kinemacolor machines begin the week of Aug. 26, and the Southern States will be supplied as rapidly as machines can be supplied to the different points. On Sept. 25 the following week will begin the new form of entertainment which will consist of a long thirty minute reel of Kinemacolor as the headliner, and about one hour of a black and white feature and miscellaneous specials. Starting from Cincinnati, the films will play through the different towns on the circuit, being booked and advertised the same as a road production.

SIGNOR SIMONE TELLS A "HOT" ONE.

Some of Director J. Farrell MacDonald's latest productions are "Captain Kidd, Jr.," "The Atlantish Woman" and "Jcptha's Daughter," a trio of truly magnificent three-reel features. "Everyman" will undoubtedly stand the test and amongst the classiest picturized classics. The "Atlantish Woman" is said to create no mild sensation when released. To each certain scenes, an entire Southern Pacific train was hired by the Venus producing manager, Thomas W. Evans, to convey a multitude of players, because of camping paraphernalia, out on the desert. For two days the entire company camped out on the hot, barren waste and suffered terribly from the infernal heat. Some of the actors, on their return to the big Venus studio in Hollywood, Cal., stated and reiterated that the heat was fully 190 degrees in the shade, which, undoubtedly, was some heat. Of 101 undoubtedly.

TWO STATE ORGANIZATIONS.

TRIGGER WINS OUT AND EXHIBITORS HAVE TWO REPRESENTATIVE BODIES IN NEW YORK STATE.

ZUKOR SAILS FOR EUROPE—GENERAL FILM SUIT—JAKE WELLS' BIG DEAL WITH KINEMACOLOR—WARREN KERRIGAN WITH UNIVERSAL.

BY HARRY.

TRIGGER vs. NEFF AT SYRACUSE.

The meeting of the M. P. E. League of America, scheduled to open at 10:30 A. M., in the Yates Hotel, Syracuse, Aug. 11, was quite reminiscent of the most turbulent convention at the Grand Central Palace, New York, the same old warfare between Neff and Trigger prevailing.

When the meeting was called to order Samuel Trigger, heading a party of some forty odd dissenters, requested admittance. These included officers from the various locals throughout the State.

M. A. Neff, the national president of the M. P. E. L. of A., decided they couldn't come in unless it should be on Neff credentials.

This condition the Trigger faction, of course, refused, and, repairing to a handy council room, resolved themselves into an Exhibitors' Association of New York State, of which the following officers were elected, headed by the above mentioned president: S. E. Cornell, Syracuse, first vice president; H. L. Fox, Binghamton, second vice president; John F. Finn, Saugerties, treasurer, and J. E. Friedman, Buffalo, chairman of executive committee.

The Neff forces mustered thirteen delegates (tragic number), and held a meeting behind closed doors. This would door thing seems to be quite a favorite with Mr. Neff, as up to the time of the national convention of the M. P. E. L. of A., all sessions were held in this manner.

The officers elected by the Neff faction were: W. E. Wilkinson, Syracuse, national vice president; A. A. Wolf, Rochester, State vice president; Chas. F. Smith, Syracuse, first vice president; F. C. Pierce, Syracuse, second vice president; H. H. Buckley, Syracuse, secretary, and W. E. Hubbard, Rochester, treasurer.

The Trigger standard followers are naturally jubilant over the turn affairs have taken in this instance, and are contemplating the formation of an organization comprising New York, Pennsylvania, Connecticutis, New Jersey and other Eastern States.

ADOLPH ZUKOR CROSSES THE POND.

Adolph Zukor, president of the Famous Players Film Company, sailed for Europe Aug. 20 on the *Mauretania*. Mr. Zukor will make a brief tour of the continent in the interests of his company. It is believed his mission is an important one, details of which will be disclosed after his arrival on the other side.

J. W. KERRIGAN TO UNIVERSAL.

J. Warren Kerrigan, leading man of the "Flying A," has joined the Universal forces at Hollywood, Cal., and will star in a new series of features, the first of which will be Allan Dwan. The first picture will be a two-reeler, "A Princess Dandy," to be followed by a 2,000 idyl, "Shon, the Piper."

J. B. SAMPLINER SUES GENERAL FILM FOR $308,000.

Joseph B. Sampliner, in the capacity of the claims of the Lake Shore Film and Supply Co., of Cleveland, O., filed suit for $308,000 in the Federal Court at Cleveland, Aug. 14. In suits of this character if the charges are proven triple damages are provided under the law.

The plaintiff alleges that the business of the Lake Shore Film and Supply Co., who rented films and projecting machines throughout Ohio, Pennsylvania and Michigan, has been practically ruined by the defendant's business methods.

The petition gives a lengthy history of the film business since 1908, when the Patents Co. was organized, which, the plaintiff further states to be the basis of the trust, and was purchased the United Film Co., of Cleveland, and to have absorbed the business of the Lake Shore Film and Supply Company with such disastrous effect that it was damaged to the extent of $100,000, for which, under the law, triple damages is asked.

It is said that the defendant's claim is established in this case that Federal investigation is likely to follow.

JAKE WELLS' IMPORTANT DEAL WITH KINEMACOLOR.

Jake Wells, the Southern theatrical magnate, has completed arrangements with the Kinemacolor Company which practically gives him the exclusive handling of Kinemacolor in the States and States in the South for which he has theatres or affiliations.

It is said that Mr. Wells has found the picture game much more profitable than any other class of entertainment he has handled in his theatres.

Through Mr. Wells' representative, and in a talk with Manager Sawyer, of the Kinemacolor Company, it was learned that the first installations of the Kinemacolor machines begin the week of Aug. 26, and the Southern States will be supplied as rapidly as machines can be supplied to the different points. On Sept. 25 the following week will begin the new form of entertainment which will consist of a long thirty minute reel of Kinemacolor as the headliner, and about one hour of a black and white feature and miscellaneous specials. Starting from Cincinnati, the films will play through the different towns on the circuit, being booked and advertised the same as a road production.

SIGNOR SIMONE TELLS A "HOT" ONE.

Some of Director J. Farrell MacDonald's latest productions are "Captain Kidd, Jr.," "The Atlantish Woman" and "Jcptha's Daughter," a trio of truly magnificent three-reel features. "Everyman" will undoubtedly stand the test and amongst the classiest picturized classics. The "Atlantish Woman" is said to create no mild sensation when released. To each certain scenes, an entire Southern Pacific train was hired by the Venus producing manager, Thomas W. Evans, to convey a multitude of players, because of camping paraphernalia, out on the desert. For two days the entire company camped out on the hot, barren waste and suffered terribly from the infernal heat. Some of the actors, on their return to the big Venus studio in Hollywood, Cal., stated and reiterated that the heat was fully 190 degrees in the shade, which, undoubtedly, was some heat. Of 101 an architect.

GENE GAUNTIER SAILS FOR EUROPE.

Gene Gauntier, accompanied by Jack J. Clark, Sidney Olcott and Allen Farnham, sailed Thursday on the steamship *Adriatic* for Europe. Their first stop will be at London; from there the party will journey to the Lakes of Killarney, and later their tour may take them to Scotland and other countries abroad. The pictures made by Miss Gauntier will be three reels each, and will be released exclusively through the feature program controlled by Warner's Features, Inc.

The Gene Gauntier Feature Players were incorporated last December and released their product through the old Warner's Feature Film Co. They spent the Winter in Jacksonville, Fla., the scene of many of their triumphs while connected with the Kalem Company. Gene Gauntier, of course, continues as the star of the organization now gone abroad, with Jack J. Clark as her leading man, and Sidney Olcott as managing director. Associated with them also is Allen Farnham, the clever scenic artist and stage manager, who was responsible for all of the Irish and Egyptian, Scotch and English stage settings, which were always a feature of the "Kalem" international productions, and that Biblical masterpiece, "From the Manger to the Cross."

MARION LEONARD MAKING FEATURES FOR WARNER'S, INC.

Exhibitors and photoplay fans the country over will rejoice to know that Marion Leonard, the gifted screen actress, is to be regularly featured in the program of Warner's Features, Inc. S. S. V. Taylor, Miss Leonard's experienced director, is busily engaged in assembling a company of feature players and in getting the Brooklyn studio into shape for turning out three-reel pictures of merit.

"SAPHO" AND "MUTUAL" ADVANTAGE.

It develops that "Sapho," which Florence Roberts has been working on at the Majestic, Los Angeles studio, and "Moths," with Adele Fenly film, made at the Thanhouser plant, in New Rochelle, are going to experience at the Mutual Film Corporation. In the case of each feature the particular producing organization recognized the "star" value in making the film. "Sapho" is in five reels and "Moths" in four. Miss Roberts' strong support is Shelly Hull, well known to Broadway, and chief in Miss Fenly's is William Russell, of Thanhouser fame.

"Sapho" is declared the more expensive film to produce of the two as to cost, and all figures are in, it is said the production cost has been found to be double the advertised amount. The new reels are a source of joy in the Majestic advertising department.

LAURA SAWYER FILMS FAMOUS PLAYERS STAR.

Laura Sawyer, until recently leading lady of the Edison Company, has severed her connections with that concern, and has been associated with the Famous Players Film Co.

Miss Sawyer is an actress of the long reeling picture public, and during her long connection with the Edison Company was listed among the first players in the land to appear in some of the most popular films released by the Edisonites, among which are "Lead, Kindly Light," "For the Cause of the South," "Cliff-Dweller's Romance," "Right, for Right's Sake," "Groundless Suspicion," "A Day That is Dead," "Held Up in Holland."

Miss Sawyer has been engaged to do some important work for the Famous Players.

HAD THEM WRONG DOPE.

Recently a film publication represented Miss Sawyer as stating in an interview that she would rather be a wife than actress. Miss Sawyer is eager to contradict this assertion, as she is quite content with her present role in life, and does not contemplate taking up matrimonial honors.

C. LANG COBB, EDITOR-PROMPTER.

Who said nobody loves a fat man? Don't all answer at once. Must be a mistake, though, for if it's so, C. Lang seems to get them going and coming. The big company informs us in its second issue of the undoubted success of the feature release which are the current production for August of the Rame-Co., and which are entitled "Love and Life," "The Kicker" and "Unmanly Sympathy." C. Lang informs us that out-of-town buyers are taking the best of attention at the Cobb Motion Picture Bureau, which is situated in the same suite as the Rame Publicity and Film Improvements in a building situated in the heart of the new theatrical section of New York City.

AMERICAN RELEASES NEW WESTERN FEATURE.

The American Film Mfg. Co. announce the release of "Red Sweeney's Defeat," Saturday, Sept. 13, 1913, a one-reel Western feature. Other subjects on the same order will follow, as there has been a big demand for this class of subjects. The life of this film, of course, is not new, as it was formerly called a Chicago man for the presidency of the M. P. E. L. of America at the late lamented convention. Moral—Don't boost.

AND HE CAME FROM CHI!

Joe Hurst, of *The Chicago Examiner*, who paid the New York "scribblers" a flying visit a few weeks ago, and incidentally represented his paper so well at the expo. (gone, but not forgotten), came up to see us recently on a watch on a Chicago trolley car. Dashing, debonair Joe, Hurst is a welcome friend and says if the dishonest person who rides on Broadway trams will return the watch he

QUESTION BOX.

MONTEITH.—1. B. F. Keith. 2. The embargo has been lifted.

MILLER.—1. It is worth a trial.

LANELL.—1. Actor's reference weekly. 2. They will make an announcement of their plans shortly.

MCDERMOTT.—1. The Southern territory. 2. Ten years ago. 3. American. 4. No record obtainable. 5. France.

ATLAS.—1. You can secure the information you desire at the License Bureau. 2. Consult

"THE JEWELED SLIPPERS"

IN TWO REELS

The second of "The Man in the Street" series, deals with that shrewd detective, together with diamond-decked foot-gear and the daring of a band of smugglers trying to outwit the custom officials. The man with the monkey almost gets the best of it by accident. This two-reel picture play will be

RELEASED SEPT. 1

STERLING RELEASES

Sept. 2—THE LONELY HEART. A touching story of a dear old maid in a prim New England town.

Sept. 3—THE WAY OF LIFE. A temperamental young artist forgets his obligation for easy money—leaving the country lass lonely.

Sept. 4—HOWLIN' JONES. "An annuity man" from England, picturesquely and practically makes good on a Western ranch.

Sept. 5—NAN OF THE WOODS. A charming idyl, with a strong sentimental instinct.

—ON THE WAY—

"THE SPOILERS"—In 8 reels—Selig's Supreme Masterpiece.
"IN THE MIDST OF THE JUNGLE"—In 3 reels—Selig's Jungle Masterpiece.

SELIG POLYSCOPE COMPANY.

TRADE MARK

EXECUTIVE OFFICES: 20 EAST RANDOLPH ST. CHICAGO, ILL., U.S.A.

5 ESSANAY WEEK

Prophesy Procialms Photoplays Please Patrons

Essanay Establishes Exceptionally Excellent Examples

A KLEINE-CINES FEATURE
OF UNUSUAL POWER

"THE SIGN OF THE BLACK LILY"

IN TWO REELS FOR RELEASE TUESDAY, SEPT. 9

Essentially a dramatic story, combining a delightful story of adventure with those wonderful stage settings for which the house of Cines is famous. You will like "The Sign of the Black Lily." Full of adventure crowded with unexpected situations of splendid power, assisted by those most remarkable of stage mechanics, you will find a new thrill in the charms of this delightful two-part subject.

How a detective wormed his way into the corrupt heart of the Paris underworld; how, by finding hidden buttons, doors moved, wells raised ann many unexpected things happen.

Remember, the date is Tuesday, Sept. 2 1, 3 and 6 sheets with this subject

GEORGE KLEINE, 166 N. State St., Chicago, Ill.

FILM and SONG SLIDES

A Big Reduction in Film, 100 reels at 1 cent a ft., some at $3 a reel; have Western and Indian Reels. No worn out film. 500 Sets of Song Slides, $1 and $1.50 a set; Power's No. 5 Machine, $75; Power's No. 6, $135; also other cheap Machines; Model "B" Calcium Machine, $20. I also buy Films, Slides and Machines, if good. G. F. GALLOT, 70 Christopher Street, N. Y. City.

DANIEL FROHMAN presents
America's Most Distinguished Artiste

MRS. FISKE

In Thomas Hardy's Inspired Masterpiece

"Tess of the D'Urbervilles"

The first production to be issued on our augmented program.

RELEASED SEPTEMBER 1

Produced by the

FAMOUS PLAYERS FILM CO.

Executive Offices, Times Bldg., N. Y.

ADOLPH ZUKOR, Pres.
DANIEL FROHMAN, Managing Director

ON THE WAY.

"THE SPOILERS"—In 8 reels—Selig's Supreme Masterpiece.

"IN THE MIDST OF THE JUNGLE"—In 3 reels—Selig's Jungle Masterpiece.

can have the chain. 'Better take the "night seeing" buses hereafter Joe, they have guardians on each "rubber wagon."

GREAT SNAKE#1 UNIVERSAL ANIMAL THRILLER.

Director Henry McRae, of the "101 Bison" brand, is making a wonderful animal photoplay, full of genuine sensations, entitled "In the Coils of a Python." The story deals with life in the wild regions of India, and introduces the savage treachery of the beasts of the jungle together with the brave deeds of men. The hero of the story is entrapped in the jungle by a villainous Indian—a Sukah—and is bound and left to the mercy of the wild denizens of the jungle. A tiger scents his prey and is about to find him, when his attention is drawn to the smell of meat close at hand, and springs into a baited set which has been placed there by a hunter. The hero is rescued in the nick of time after a series of exciting and natural incidents. The treacherous Sukah is attacked and killed by a giant python, which is nearly thirty-five feet long and which weighs over three hundred and seventy-five pounds. This is the same old python that slipped his toil around that $10,000 Arabian steed.

"BABY MAY" AN ELEPHANTINE WONDER.

"Baby May," known far and wide among circus men as the "quadrupedic marvel of the age," has been added to the West Coast Zoo of the Universal Film Manufacturing Company, at Universal City, near Los Angeles.

In 1904 the famous trainer, Carl Hagenbeck, brought her to the St. Louis World's Fair, and she was performed and exhibited in the belief that no elephant in the experience of Mr. Hagenbeck had so much intelligence.

This wonderful elephant weighs nearly four tons. She is what is called a working elephant—does everything from running a sawmill to building a log house, dances, sings, rolls globes, plays a banjo, uses the telephone and in addition is a natural comedian. She does things of her own accord which are inexplainable by the theory of animal trainers.

KINEMACOLOR FILMS FAMOUS ROBBERY.

The English Kinemacolor Company has just filmed a favorite historical romance in three reels, entitled "In the Days of Robin Hood." The popular story of Robin Hood and His "Merry Men" is told in a beautiful series of natural color pictures, taken in the famous Sherwood Forest of England. A strong love interest is introduced and develops some thrilling situations in addition to the familiar features of the old legend.

"Robin Hood" will be among the early Fall releases in this country.

'TWAS A BALMY SUMMER EVENING.

Who hasn't heard the opening line of H. A. D'Arcy's standard poem, "The Face on the Floor"—Don't say "Bar Room Floor"—because Mr. D'Arcy, who is at present publicity promoter for the Lubin Mfg. Co., will tell you emphatically it wasn't written that way. Well, they are going to put the good old standby in the "movies." Yep! The Novelty Poemograph Co., of Cleveland, says so, as they have purchased the rights from the Poemograph Co., of New York.

The Poemograph Co. of Cleveland has been showing the above films, and also "The Death of Little Jim" and "Christmas Day In the Workhouse" throughout the Middle West with huge success. It is another contemplate an early invasion of the East.

WHY NOT SEND OUT A "TOM" SHOW.

Carlyle Blackwell, of the Kalem Company, finds himself in a rather unusual position, owing to his great popularity among movie fans. He will have to engage a man to look after his kennels shortly, unless his admirers stop sending him dogs.

Last week a friend presented him with a beautiful Spitz dog, which is now noisily getting acquainted with the fox terrier and bull pup which were given him not long ago.

HARD TO KEEP 'EM OUT OF THE PICTURE.

Hal Clements was producing a scene in a Kalem play representing a sale of unclaimed baggage.

In line with the story, one of the supposed customers tarried after the sale and engaged in motion picture dialogue with the auctioneer. During this important scene a ragged peddler rushed in, out of breath, and demanded to know if everything had been sold.

Needless to say the director was obliged to gather his players together and retake the scene.

KLEINE OPTICAL COMPANY'S NEW CATALOGUE.

The Kleine Optical Company has just issued a very handsome catalogue covering the many items of theatre equipment which that house offers for sale. Incidentally this little volume is more than a catalogue, inasmuch as it contains many interesting articles of interest to theatre owners. Practically everything that might be used in a picture theatre has found place between the covers, and is offered for sale, a sking is printed on a handsome white mameled stock, and contains one hundred and sixty-six pages.

WEST DRUNK FOR TWO WEEKS.

It does sound rather bad, but it is really not Mr. West's fault, for he has been playing Eccles, the notorious drunkard, in Tom Robertson's famous comedy, "Caste," which the Edison people are putting into two reels. It is a difficult part, which every budding young actor hopes some day to be able to play. Mr. West handles it in a masterly style. Oh, lucky Mr. West!

MISS GREENWOOD IS "THERE" FORTY WAYS.

Winnifred Greenwood had not left a leading picture house in Chicago twenty-four hours before she was snapped up by the American Company and engaged as leading lady for their big stock organization at Santa Barbara, Cal. She is one of the few leading ladies in the picture business, who has had a long and varied experience in the standard drama and in all lines of repertoire work on the stage, having been a actress since she was a child. When she was the head of the company bearing her own name her work was largely of the emotional drama class, and she prefers this type of play, having been very successful in specializing in such parts in moving pictures. She has the knowledge, the power and the presence that work wonders on the silent stage.

SO IS MISS FLUGRATH.

There isn't anything, apparently, that Edna Flugrath cannot do. She has already deemed to gather her ability as a swimmer, toe dancer and dramatic actress. Her latest exploit in the equestrienne role in "The Girl on the Clown and the Donkey," a circus story. Miss Flugrath, Mrs. C. Jay Williams, Edward Boulden, Harry Gripp, Frank Lyon and Julian Reed, traveled with a three-ring circus for four days under Charles M. Seay's direction, in order to get this picture. Miss Flugrath caused no end of heart aches among the barback riders of the troupe, by reason of her beautiful costume, and, though she had never attempted it before, her ambition to be counted her to carry off the part with only a little coaching from one of the "regulars."

NEW RELIANCE STUDIO.

Although still in the course of construction, the new Reliance studio already shows signs of strenuous activity. The large open air stage is completed and easily accommodates the three companies that are using it. All hands are enthusiastic about the location, which abounds in the beautiful scenery only possible on the high banks of the Hudson River.

"TWINS" AND "TRIPLETS."

"The Lady Twins" have become "The Reliance Triplets," and are now preparing a series of comedies for early Reliance release. Reelen and Gail, of "Vanity Fair" fame, with the addition of Bobby Burns, make an interesting trio, and will first be seen in a comedy entitled "The Lead Nickel."

HOPP SAYS THIS ONE IS A HUMMER.

In the coming Forrest Halsey two-part drama, "Success," Irving Cummings is supported by both Vivian Prescott and Irene Hunt. Folks around the studio say that it is the best picture that Oscar C. Apfel has staged in his long career as a director with the Reliance Co.

"THANHOUSER TWINS" QUIT TROUPIN'.

The youthful prodigies known as "The Thanhouser Twins," so christened by Bert Adler for sensational reasons, along with the "Kid" and "Kidlet," are back at the New Rochelle studio, after a long absence. They had been out on the road with a theatrical company. Then the pictures beckoned again. C. J. Hite said he yearned for 'em.

"Life's Pathway" is the first Twins' release of the return date. Lloyd Lonergan wrote it, and T. N. Heffron put it on. Last year at the Thanhouser studio the twins were under Lucius Henderson's stage direction, and Lucious got so well acquainted with them he could call either one by her right name. Bets are being laid on Director Heffron's chances of duplicating the Henderson feat. In directing the children it's handy to know which twin you want to call down. Another Thanhouserite who got the twins' names right was the cashier. On pay day they always made themselves clear to her.

"STREETS OF NEW YORK" FOR LOEW.

"The Streets of New York" (Pilot) will be seen in all of the New York City theatres controlled by Marcus Loew, on Monday, Aug. 25.

TRAVERS VALE PRODUCING.

Travers Vale, the producer of the Pilot Film Co., will soon produce in films his former dramatic success, "The Girl of the Sunny South."

MACE PRODUCING "O'BRIEN" SERIES.

Over a year ago Fred. Mace staged and played in his "One-Round O'Brien" comedy reel. One of the first demands made on him by the New Majestic management when Mace joined that company was for an "O'Brien" revival film. So "One-Round O'Brien Comes Back" was produced by him two months ago and released a month later. It will be remembered that in the original O'Brien picture, the "fakey" fighter has his accomplice back of the curtain and uses a mallet on the opponent. In the "revival" subject the accomplice threw a chlorformed sponge to Fred., who poked it into the opponent's face.

Following the letters came thick and fast to New Majestic from exhibitors asking for an O'Brien series. Mace was consulted and a meeting of producers, at which he let it be loses a bout through incurring the jealousy of the better boxer who had promised to lay down. Fred. is a fighter rash enough to dirt with the better man's sweetheart. But at all odds Majestic's insistence has made the title of their revival film a fact, "One-Round O'Brien Has Indeed Come Back." "One-Round O'Brien's Vice Pretzel" is the name of the opening picture of the series.

MEETING OF WISCONSIN BRANCH INTERNATIONAL M. P. ASSN.

Upwards of fifty exhibitors held a meeting at the Plankinton House, Milwaukee, July 31, for the purpose of receiving a report from its delegates to the national convention held in New York, July 7-12.

Chas. H. Phillips, president of the International M. P. Assn., and W. J. Sweeney, a national director, addressed the exhibitors. The action of the Wisconsin delegates to the recent national convention was ratified, and the international M. P. Assn. of Wisconsin was immediately organized with the following officers: President, Roy Cummings, of Madison; national director, R. K. Fischer, Milwaukee; first vice president, Henry Trine, Milwaukee; second vice president, A. J. Baum, Manitowoc; secretary, Geo. Freleon, Waukesha; treasurer, Frank Cooke, Milwaukee.

ILLINOIS AND INDIANA CONVENTIONS M. P. E. L. OF A.

A call has been issued by M. A. Neff for a special State convention of the M. P. E. L. of Illinois, to be held in Peoria Tuesday and Wednesday, Sept. 16 and 17. Clem Kerr, special organizer, will tour Illinois several days beforehand, in order to line up the exhibitors. New State officials will be elected to take the place of those that bolted the New York National Convention in July.

A special convention will be held in Indiana, at Muncie, on Thursday and Friday, Sept. 25, 26, with the object in view of lining up the State branch of the M. P. E. L. of A., which was strongly represented at the national convention in New York recently. New officers will be elected in place of the bolters.

CALIFORNIA STATE CONVENTION.

The California State Convention of the M. P. E. L. of California will take place at San Diego, Cal., on Sept. 9, 10 and 11. A large attendance is expected.

McGRAW AND MATHEWSON IN PICTURES.

To say that John J. McGraw and Christy Mathewson can be depended on in baseball to mean anything wonderful, as both of these famous ball players have quite a reputation for acting, but to mean any they will appear in motion pictures "that's something else again," as my friend Montague Glass would say.

The big event takes place Aug. 20, at the Broadway Theatre, New York, which has been so successfully managed, by Joe Engel, as a photoplay house. Christy and Mac will appear in a new sport play, entitled "Breaking into the Big League," which will also be "Breaking into the 'Big' House" on Broadway at that.

ALL "VENUS" PICTURES SHOULD BE BEAUTIFUL.

Director Harry C. Matthews continues making the most delightful "kid" and fairy tale pictures conceivable. A few of his recent successes are: "The Love of Princess Yoland," "Gretchen" and "The Little Shepherd," all two-reel features. The merry Elsie Albert and Baby Early divide the honors and shine amidst a galexy of excellent players.

"Jeptha's Daughter," scheduled for early release, is said to be the wonder picture of the year. In a wire to the Venus sales manager, Charles Simone, Mr. Evans says: "Have Jeptha's daughter out right away. It is the finest picture I have ever seen on any screen. Victor Sutherland positively proclaimed it the last word in features. One of the experts enthusiastically added that 'Jeptha's Daughter' makes Frank's Infanto look like an amateur's work."

Constance Crawley and Arthur Maude play the "leads" in the aforesaid productions. They have the support of a very select company of players. Budd Ewing indeed superb.

EXCLUSIVE SUPPLY CORPORATION "PUTTING IT OVER."

Herman Rifkin, representing the Eastern Feature Film Company, of Boston, is, with his associates, contacting the Excelsior proposal for New England. W. E. Green, of Boston, with whom a number of the Excelsior's companies are now doing business, was also in New York last week. His presence indicates Yankee shrewdness in not wanting to be missing when the plums begin to fall.

Lawrence Smith, of Chattenooga, Tenn., also contemplates opening Southern offices. If Schwalm, of Philadelphia; G. A. Edwards, president of the Electric Theatre Advertising Company, and Dayton, O., and W. J. Budds, of the same city, both have designs on Exclusive rights in their home States.

Mr. Miles, in talking much with feature program affairs, is amused and interested by the peculiarities of human nature evidenced in interviews with callers and in correspondence. The reference is to the inclination of people worldwide to always want what the other fellow has and what they can't get in their own back yard. Pennsylvania and West Virginia and the Coast is fied up tightly everybody there wants the programs. Forgetting that but little has changed and little things can happen quickly, they waited, woke up one fresh morning to find that their territory was gone—if not forgotten. This experience will prove valuable to others.

SETTLEMENT OF KINEMACOLOR-PATENTS CO. SUIT.

The suit which was brought by the Motion Picture Patents Co. against the Kinemacolor Company, for alleged infringement of patent rights, which the Patents Co. asserted were their sole property, was settled last week. It is understood, through a compromise.

Kerr, Page, Cooper & Hayrwood, attorneys for the Kinemacolor Co., and Edmonds & Edmonds, counsel for the plaintiffs, met and effected an arrangement whereby the suit was discontinued in the United States District Court.

EASTMAN KODAK LOSES SUIT.

Judge John H. Hazel handed down a decision in the United States District Court, at Buffalo, finding the Eastman Kodak Co. guilty of having infringed on the patents of the Goodwin Film and Camera Co.

The question of infringement is over the flexible motion picture film, and if the highest court sustains the verdict in favor of the Goodwin Company, the Eastman Company will have to pay for countless rolls of film manufactured since 1902.

GENERAL FILM vs. GREATER N. Y. STILL ON.

The application of the Biograph and General Film, asking for the dismissal of the Fox complaint, was denied by Judge Hand, sitting in the United States District Court early last week.

The Greater N. Y. Film Rental Co., known as a Wm. Fox corporation, asked for a permanent injunction some time ago and received it. The injunction in question was in effect that the Biograph serve the General Film only under condition that it serve the Greater N. Y. Film Rental Co. an equal number of films.

FIRE IN UNIVERSAL EXCHANGE.

There was a slight fire in the Mecca Exchange, of the Universal Film Co., at 1600 Broadway, last Thursday.

The fire was caused by defective insulation, and caused little or no damage, except to the film. The film stock luckily not being injured in the least.

RELEASES.

(A good week previewed.)

Universe.

Aug. 6.—"The Village Blacksmith" (Dr.)
Aug. 8.—"The Heart of the Heather" (2 reels.

Aug. 13.—"The Great Towel Robbery" (Com.)
Aug. 15.—"Fate's Vengance" (Dr.)
Aug. 20.—"The House Across the Way" (Dr.)
Aug. 22.—"Breaking Uncle Uriah" (Dr.)
Aug. 27.—"Everybody's Wearing Them" (Com.)
Aug. 29.—"The Folly of It All" (Dr.)

Nestor.

Aug. 11.—"Darkfeather's Sacrifice" (Indian Dr.)
Aug. 13.—"Juanita" (Dr.)
Aug. 15.—"Hawkeye to the Rescue" (Com.)
Aug. 18.—"The Maid of the Mountain" (Dr.)
Aug. 20.—"When the Poet Calls" (Dr.)
Aug. 22.—"When Cupid Went" (Split Com.)
Aug. 25.—"Bill Bunnee" (Com.)
Aug. 27.—"Weighed in the Balance" (Dr.)
Aug. 29.—"The Reconciliation" (Dr.)
Aug. 30.—"Two Heads and 2 Hats" (Com.)
Aug. 29.—"Cupid's Bad Aim" (Com.)

Gem.

Aug. 11.—"A New War to Win a Girl" (Com.)
Aug. 18.—"The World-Be Detective" (Com.)
Aug. 25.—"Mayo, Just an Indian" (Dr.)
Aug. 27.—"What Girls Will Do" (Com.)

101 Bison.

Aug. 12.—"Campaigning With Custer" (2 Reel Dr.)
Aug. 16.—"Soldiers Three" (2 Reel Dr.)
Aug. 19.—"The Iron Trail" (2 Reel Dr.)
Aug. 26.—"The Mingling Yellow Aster Mine" (Dr. 2 reels).

Rex.

Aug. 14.—"Sally Scraggs, Homesmaid" (Dr.)
Aug. 17.—"The Animal" (Dr.)
Aug. 21.—"The Heiress at Home" (2 Reel Dr.)
Aug. 24.—"Just in Time" (Dr.)
Aug. 28.—"The Woman's Stratagem" (Dr.)
Aug. 31.—"The Cliff" (Dr.)

Great Northern.

Aug. 28.—"The Great Circus Catastrophe" (3 Reel Dr.)

Frontier.

Aug. 14.—"The Suffragette Tames the Bandit" (Com.)
Aug. 16.—"The Return of Yenbel" (Dr.)
Aug. 21.—"Selling Under False Colors" (Com.)
Aug. 28.—"The Eyes of the God of Friendship" (Dr.)

Aug. 28.—"A Much Wanted Baby" (Com.)
Aug. 30.—"Jack Meets His Match" (Com.)

Victor.

Aug. 15.—"The Heart of a Jewess" (2 Reel Dr.)
Aug. 22.—"The Ghost" (Dr.)
Aug. 29.—"His Vocation" (Dr.)

MUTUAL FILMS.

Majestic.

Aug. 13.—"Mutual Weekly" No. 33 (Top.)
Aug. 20.—"Mutual Weekly" No. 34 (Top.)
Aug. 27.—"Mutual Weekly" No. 35 (Top.)

Broncho.

Aug. 12.—"The Quakeress" (2 reels).
Aug. 20.—"The Heritage of Eve" (Dr. 2 reels).
Aug. 27.—"The Mascot" (2 reels. Dr.)
Aug. 31.—"The Broken Thread" (Dr.)

Key-Bee.

Aug. 15.—"The Flame in the Ashes" (2 reels).
Aug. 22.—"An Orphan of War" (Dr. 2 reels).
Aug. 29.—"The Green Shadow" (Dr., 2 reels).

MOTION PICTURE DEPARTMENT

(Continued.)

ESSANAY JOTTINGS.

IN A PICTURE called "The Right of Way," a big red fire passenger automobile is sent over the edge of a rocky precipice, one hundred and fifty feet high. Apparently the driver goes with it, but only "apparently," as a dummy, of course, is necessarily used. Francis X. Bushman is the star of this production. Bushman, by the way, was standing in the corridor of a Chicago hotel recently when an excited individual walked up to him and declared he was going to shoot him. The little affair was quickly straightened out when the stranger was convinced that Bushman had a "double" who had been causing him all kinds of annoyance, and who, trading on his likeness to the favorite screen star, had run the gamut of petty crime from the defrauding of hotel keepers to the stealing of horse blankets.

G. M. ANDERSON got away from his "Broncho Billy" character for a short period recently and appeared in a two-reel feature called "The Physician of Silver Gulch."

THE Essanay Co. is building a new $50,000 studio at Niles, Cal.

DORIS MITCHELL has joined the ranks of Essanay stars. She will play leading roles.

RICHARD C. TRAVERS is another recent addition, he will play opposite Miss Mitchell.

CHAS. STONE, of the company, was almost drowned in Lake Michigan last week, while he was enacting a scene in a comedy named "Mr. Dippy Dipped."

WALLACE SCOTT, who stepped into Raymond Hitchcock's shoes that eventful evening several seasons ago, when Hitchcock was playing the "Yankee Tourist," has been engaged by the Essanay Eastern Co. to play comedy and character leads.

"THE Power of Conscience" is the title of a thrilling photoplay which will be released as a two-reel feature with F. X. Bushman playing the leading role of Rev. Stanley Waters. The story conveys a strong moral, told in plain, every day fashion.

"ALKALI" IKE, that funny little comedian of the Essanay Western Company, who in private life is known as Augustus Carney, is one of the few picture players besides "Broncho Billy" who is better known to the thousands of picture fans by his "camera" name than by his proper cognomen. Carney has had years of theatrical experience playing character roles, in a comedy vein, in dramatic, burlesque and musical comedy shows. His picture portrayals, while of the low comedy order, are of the most artistic sort and, while screamingly funny, are never offensive.

DORIS CASHINELLI, who is in her second year with Essanay Eastern Stock, won second place in the popularity contest held by *The Motion Picture Story Magazine*.

BRYANT WASHBURN, who plays the "heavy villain" so well in the Essanay Stock, played with Geo. Fawcett, Percy Haswell, and, in fact, most contemporary stars of the spoken drama.

ROUTE LIST.

Supplemental List—Received Too Late for Classification.

Anderson Gaiety Co.—Cleveland, O., 19-25.
Barrett Players—Zanesville, O., 19-23.
Boyd Stock—Omaha 17, Indefinite.
Bailey of Beaufort (Burlesque)—Johnstown, Pa., 21.
"Confession, The" (Frank G. Rhodes, mgr.)—Lyceum, Pittsburgh, Pa., 20-30.
"Don't Lie to Your Wife"—Indianapolis 21-23.
"Freckles"—Columbus, O., 23-30.
"Find Heather"—Jamestown, N. Y., 20.
Grand Opera House Stock—Canton, Indefinite.
Holmes, Burton-Tobin, 111., 25, Canton 26, Washburn 27, Princeton 28, Marion 29, Mt. Vernon 30.
Howe's Pictures—Baltimore, Md., Indefinite.
Jones Stock—McAlester, Okla., 19-24.
Kirk, Gladys, Co.—Camden, Ind., 21-23.
Lawrence Alda, Stock—Sioux City, Neb., 18-28.
Montgomery, Home & Hale Jade—Syracuse, N. Y., 20, Buffalo 23-30.
Marks, H. W. Stock—Perth, Ont., Can., 18-28, Lowville, N. Y., 25-30.
Mollie Williams' Show (Burlesque)—Syracuse, N. Y., 19-20, Utica 21-23.
Murdock Bros.' Aunt Bam (Al. Murdock, mgr.)—Brenham, Tex., 19-23.
Magnus Stock Co.—Wichita, Kan., Sept. 1, Indefinite.
"Nobody's and Their Baby, The"—Halifax, N. S., 19-23, Antigonish 25-30.
O'Brien's Minstrels—Poughkeepsie, N. Y., 23, Butler 26-30.
Opera, The—Black Creek, B. C., 25, Four Oaks 26, Stedman 27, Autryville 28, Rockers 29, Ivanhoe 30.
Pelham, The—No. Collins, N. Y., 19-23, Forestville 26-30.
Pollock's Orchestra—Long Branch Park, Syracuse, N. Y., Indefinite.
Peyton, Florence, Stock Co.—Taylorville, Ill., 18-23.
Poulter & Welsh Stock—St. Joseph, Mo., Indefinite.
"Post, The"—Battle Creek, Mich., 22.
Persian Beauties (Harry Williams, mgr.)—Utica, N. Y., 19-23, Schenectady 24-25, Lawrence, Mass., 27, Lowell 28-30.
Rice & Dore's Water Carnival—Spokane, Wash., 20, 21.
Rainey, Paul J., Pictures—Buffalo, 18-30.
Rosy Posy Girls (Burlesque) (Louis Livingston, mgr.)—Buffalo, 16-18.
State of Burlesque (W. B. Bentley, mgr.)—Lay off 20-30.
Star and Garter (Burlesque) (Harry Rose, mgr.)—Omaha, Neb., 23-30.
"Tik-Tok Man of Oz"—St. Paul 24-30.
"Trip to Washington" (Harry Askin, mgr.)—Chicago 24, Indefinite.
Trocadero (Burlesque)—Johnstown, Pa., 23.
Todd, Wm., Vaudeville Co.—Lima, O., 18-23.
Vogt's, John W., Minstrels—Ottawa, O., 20, Tippecanoe 21, Middletown 22, Jamestown 23, Selma 26, Wilmington 27.
White Dramatic—Independence, Kan., 18-23.
"White, The"—Shubert—Chicago 30, Indefinite.

GLEN ECHO PARK.—Manager L. B. Schloss will close his successful season Labor Day week, at the park, and as an unusual attraction for that week he has engaged Nile and Rose Regnell.

IN MELODY LANE.

BY JACK HOWARD.

NUMEROUS CHANGES AT TED SNYDER'S.

Harry Krans, who has been in charge of the Chicago offices of the Ted Snyder Co., has been appointed to New York, Krans and will join the "boosters" here. As a result of this, Montie Howard will take Mr. Krans's place in Chicago. Maury Stern, the genial utility man, who has accomplished so much in the "Windy City" for the Snyder Co., leaves for San Francisco, where he will be in charge of the permanent offices to be established there by this firm. He will visit Denver and numerous other headquarters on the way, looking over the field in general.

Mat Winslow was in town all of last week. It looks like Snyder's have another "I Lost You" in their new ballad, "Take Me Back."

INFORMATION.

In THE CLIPPER of Aug. 9 you ask who publishes "More Work for the Undertaker" and "The Goblin Man."

"More Work for the Undertaker," words by Burton and Brooks; music by Fred W. Leigh. Copyright, 1900, by Frank, Bay & Hunter. Published by T. B. Harms & Co.

"The Goblin Man," words by Will H. Elliott; music by Jas. Jamess. Copyright, 1909, by Feist & Frankenthaler. Published by Leo.

Both these songs, the lyrics, are in Delacey's Song Book No. 26. Another "Goblin Man," words by Ed. Rose, published by Snyder, copyright 1904, by P. A. Mills; publisher, P. A. Mills.

Monroe H. Rosenfeld can give you information about any old song the past thirty years. YOUNG WILLOWAYE.

A NEW RAG.

"Ragtime Chinaman" is the title of a new rag published by the Kinsbrough Music Pub. Co. It is full of originality and will most likely prove a big winner for anybody using it.

SOME FASHION CREATOR.

Ethel Brown, the lady with the extensive wardrobe, has set all of Rockaway stalking as she is showing them that she can dress as well as sing.

I am afraid that we will lose this little lady shortly, as it is rumored that she is engaged to be married to one of Arverne's wealthiest younger smart set.

PATTY MAKING GOOD.

Patty Spencer, the kid sister of Gretchen Spencer, is at Vell's, 46 Hundred and Twenty-sixth Street, and is doing so well that she is to be kept there all during the Winter season.

Patty sings nothing but Stern's songs, and has jumped into prominence in a short time. She says it is the songs. Well, maybe, you can never tell. We try our best to please, and it is nice to know that our efforts reward the performer. Good luck, Patty.

STERN'S MUSIC.

Marie Kline, assisted by Chas. Adler and a ballet of eight dashing girls, showed an act last week at the Fifth Avenue Theatre which is one of the best dancing acts seen in a year. Their music is a wonderful assortment, consisting of a "Tango, Tango Smoke," "Value Poem," "Some Boy" and "Butterflies."

The orchestrina, under the direction of Julien Fuhs, was in good hands, and gave a good account of themselves.

S. WERNER BUSY.

In connection with the new and elaborate professional department of Joe W. Stern & Co., S. Werner, that genial, smiling stout fellow, with the moustache, is in Paquine Goulash (because he is Hungarian), is daily booking cabaret artists all over the country.

Werner seems very happy of late, and at first we all thought he was good business, but ascertained the reason, on Saturday we saw him purchase a new suit case for his daughter, Jean, who is to accompany her mother to the mountains. Same old story, "Wife Gone"—well what's the use of finishing it, you know it by heart, what I was going to say.

If you need Werner, you need work. If you need work, you need Werner.

MORSE'S BIG NUMBER.

Marie Bailey has selected as one of her numbers, Theodore Morse's new song, "Bobbin' Up and Down." She opened at the Crescent Theatre, Brooklyn, last week, and she was one of the hits of the bill, closing with this song. Miss Bailey puts all the fire and action in the number, and it goes over, and she will undoubtedly be soon on the big time.

LYONS AND YOSCO'S NEW NUMBER.

One of the boys from Geo. W. Meyer Music Company, stopped in Shapiro, Bernstein & Co.'s, having put in only one week with the F. A. Mills Pub. Co.

ON THE JOB AGAIN.

Louis J. Mack returned to New York after a six weeks' visit at Charles B. Ward's (the original Rosey Boys) home at Dover, N. J.

BERLIN AGAIN.

"Take Me Back" and "The International Rag," both Berlin numbers, are the hit of "All Aboard," the musical success atop of the Winter Garden.

WENRICH-HOWARD CO. IN CHICAGO.

Lou Chiha, the wizard of the xylophone, played with the band at Jackson Park, Tuesday night, Aug. 12, and featured "Tennessee Moon" and "Kentucky Days." These numbers went so well for him that he took three encores. We have to hand it to Mr. Chiha. Some booster.

Cleveland's Seven School Kids, at the Thalia last week, featured "Tennessee Moon."

Mr. Cleveland mentioned on the side that "Tennessee Moon" was his biggest number.

The Jack Wilson Trio, at the Majestic Theatre last week, featured our new Winter song, which proved to be a big hit for them.

HARRY L. NEWMAN **"SURPRISE NOTES."**

Sophie Tucker writes that "Carnival Time" and "I Want to Meet the Man Who Wrote That Melody" have surpassed anything she has ever used in the past.

Nevins Coffey, at the Planters' Restaurant, is meeting with pronounced success singing "I Want to Meet the Man Who Wrote That Melody," and "You're a Great Big Bunch of Sweetness" nightly with "You're a Great Big Bunch of Sweetness."

Will Morrissey and Dolly Hackett, playing the theatres around Chicago, are scoring very big with their two specialties, "I Want to Meet the Man Who Wrote That Melody" and "You're a Great Big Bunch of Sweetness."

Capital City Four, playing the United time, are singing "I Want to Meet the Man Who Wrote the Melody" and "Carnival Time," and going very big with the overnight hits.

CHANGES IN CHICAGO.

A three handed shake-up is reported to have taken place in the Chicago offices of various music publishers. Al Wohlman, who has done so famously for his firm in the Western territory, is returning to New York, and will leave Milton Weil, former manager for the F. A. Mills Co., in charge of his duties. Weil's place will be taken by Dick Bachelli, formerly with Ellis Music Co., all are good men, and the new berths will be handled in tip-top fashion.

Eddie Weiler still remains the popular piano player with Al. Wohlman. Eddie has done some remarkably fine work since his arrival here from New York, winning a cup single handed, at one of the Lincoln Hippodrome song contests. They were happy always on the job and an expert on the ivories, three essentials that make him an extremely capable man in the song line of work.

MORSE MINUTES.

Flo. Adler and company, Violet Butler, Blake Harvey and Peter J. Smith, all playing in leading amusement places of Chicago, are featuring with marked favoritism the numbers of Theo. Morse, which include "Bobbin' Up and Down," "Dear Old Girl" and "Carnation Rose."

Theo. Morse's steady growth in Western territory is undoubtedly due n ot to Roger Graham, a "prince among fellows," if there ever was one. Roger is in charge of the Western offices, as his amiable disposition and constancy are valuable assets for any firm.

ANOTHER "LONESOME PINE."

Harry Carroll, the rising young composer, has undoubtedly added another success to his long list. "Those Songs That Are Heard Around" is the title of his new number, and is already being featured by many headliners.

JOHNNY HEINEMAN IMPROVED.

The many friends of genial Johnny Heineman will be pleased to learn that he is around and about, and will shortly associate himself with one of the leading publishers.

MYSTERY!

Leo Feist has an ad. in this issue which announces a new song, "I'm Afraid I'm Beginning to Love You Like the Manager of a big production, Phil Kornheiser promises this song to the latter on Sept. 15, and be a day later and not a single moment sooner.

Joe Goodwin and Low Brown are responsible for this date—how many times two boys have several big numbers for the coming season. "Kiss Me Goodnight, Dear," one of their latest, has "all the ear-marks."

TWENTY-FIVE YEARS AGO.

Barney Mullaley published the following songs: "They Dry Up When They're Men," "Music of the Rain" and "The Milkmaid of Tyrone."

ANOTHER VACATIONER.

Herman Snyder, the chief mogul of the Theodore Morse Music Co., has been gone too numerous to mention, is taking several days' vacation each week, spending his time at Atlantic City, N. J.

JOE MORRIS HAS WONDERFUL CATALOGUE.

In an interview with Joe Morris, general manager of the Joe Morris Music Co., he can be quoted as saying: "Never before in the history of the Music Publishing Business will the season with so many spots that look promising." Among our leaders are "I've Got One Wonderful Girl," "When the Rose Birds Sing No More," "That's the Reason I Want You," "Mr. Dooley" and "On the Old Front Porch" and "Tango Tom."

SOME BOOSTER.

Joe Hollander, the comedian with Fred Irwin, is kept busy these days plugging the Harry Von Tilzer songs with the burden of the work succeeding. Joe is doing it at least one song with every show on the both wheels.

POST OFFICE EMPLOYEES' OUTING.

What promises to be one of the biggest affairs, of its kind, this Summer will be the outing, on Labor Day, Sept. 28, of the Postal Employees Mutual Aid Association, at Schenck Brothers' Palisades Amusement Park. The organization is composed of the employes of the general post office and in the various branch offices in Greater New York and twenty-five thousand tickets have been ordered. There will be a special program of events in honor of the occasion and an extra matinee will be played at the Rustic Theatre, where the vaudeville shows are given.

LION ATTACKS YOUNG ACTRESS.

Kate Morgan, a twenty-three year old member of the chorus at the Rome Garden, in Omaha, Neb., was mauled by a cage of lions to feed one of them a piece of meaty raw flesh during the course of the extra matinee will be played at the Rustic Theatre, where the vaudeville shows are given.

LION ATTACKS YOUNG ACTRESS.

Kate Morgan, a twenty-three year old member of the chorus at the Rome Garden, in Omaha, Neb., was mauled by a cage of lions to feed one of them a piece of meaty raw flesh during the course of the extra matinee will be played at the Rustic Theatre, where the vaudeville shows are given.

LION ATTACKS YOUNG ACTRESS.

Kate Morgan, a twenty-three year old member of the chorus at the Rome Garden, in Omaha, Neb., was mauled by a cage of lions to feed one of them a piece of meaty raw flesh during the course of the extra matinee will be played at the Rustic Theatre, where the vaudeville shows are given.

LION ATTACKS YOUNG ACTRESS.

Kate Morgan, a twenty-three year old member of the chorus at the Rome Garden, in Omaha, Neb., was mauled by a cage of lions to feed one of them a piece of meaty raw flesh during the course of the extra matinee will be played at the Rustic Theatre, where the vaudeville shows are given.

J. BERNARD DYLLYN is in his eleventh week with Ziegfeld Follies, and his "Mc-Sweeney" character will go closely studied by Police Commissioner Waldo upon his return as a model for the traffic squad.

STAIR & HAVLIN GET GAYETY.

The Gayety, will go back to the original policy for which it was built by Hyde & Behman. The Columbia Amusement Co., who have had it for burlesque discard, and later leased it from Hyde & Behman, which has been released to Stair & Havlin and "Madame X" will be the first attraction presented Sept. 1, under their management. The house has been remodeled, Buffalo Bill, but it has been retained by the owners for popular vaudeville.

"THE FAMILY CUPBOARD."

This play will be produced Aug. 31 at the Playhouse, New York, by Elliott, Comstock & Gest, who have it for exclusive discard, and later leased it from Hyde & Behman, which has been released to Stair & Havlin and "Madame X" will be the first attraction presented Sept. 1, under their management. The house has been remodeled, Buffalo Bill, but it has been retained by the owners for popular vaudeville.

"THE FAMILY CUPBOARD."

This play will be produced Aug. 31 at the Playhouse, New York, by Elliott, Comstock & Gest, who have it for exclusive discard, and later leased it from Hyde & Behman, which has been released to Stair & Havlin and "Madame X" will be the first attraction presented Sept. 1, under their management. The house has been remodeled, Buffalo Bill, but it has been retained by the owners for popular vaudeville.

"THE FAMILY CUPBOARD."

This play will be produced Aug. 31 at the Playhouse, New York, by Elliott, Comstock & Gest, who have it for exclusive discard, and later leased it from Hyde & Behman, which has been released to Stair & Havlin and "Madame X" will be the first attraction presented Sept. 1, under their management. The house has been remodeled, Buffalo Bill, but it has been retained by the owners for popular vaudeville.

"THE FAMILY CUPBOARD."

This play will be produced Aug. 31 at the Playhouse, New York, by Elliott, Comstock & Gest, who have it for exclusive discard, and later leased it from Hyde & Behman, which has been released to Stair & Havlin and "Madame X" will be the first attraction presented Sept. 1, under their management. The house has been remodeled, Buffalo Bill, but it has been retained by the owners for popular vaudeville.

RETURNED FROM EUROPE.

Alf. Heyman, Billie Burke, Leonore Hernie, Dave Montgomery, of Montgomery and Stone; Brandon Tynan, Ralph Herz, Phillip Green, Mary Mannering, Ruby Raymond, Ruth Chatterton, Daisy Burton and Arthur Reynolds.

HARRY K. THAW escaped from Matteawan Asylum Aug. 17.

NAT WILLS' PARODIES

NOW RELEASED! At $1 each. "Trail of the Lonesome Pine," "That Old Girl of Mine," "In My Harem," "You're My Baby." Each Parody and Portrait signed by NAT M. WILLS. Apply to author of above parodies. MATT WOODWARD, GAIETY THEATRE BLDG., N. Y. CITY.

WANTED, FOR

Arthur Deming's Big Jubilee Minstrels

A few more Dancing Boys for greatest dancing act in minstrelsy; a few more good Musicians for superb band and orchestra; a few more Singers to complete double quartette show, to open middle Sept. Add. HARRY DULL, Mgr., Suite 1020 City Hall Square Bldg., Chicago, Ill.

THE SARAH GIBNEY CO.

WANTS FOR PERMANENT STOCK

Balance of Summer and next Season. TALL HEAVY MAN. Join on wire. State age, height, weight, and salary. Send photo. Wardrobe and ability essential. Address WALTER WILSON, Grimsby Beach, Ont.

WANTED, FOR THE COLUMBIA STOCK CO.

TALL JUVENILE MAN. Must be able to join on wire. Others write. Tell all in first letter All photos returned. All year around engagement. Now in 33d week.
WM. KRALEMS, Star Theatre, Monessen, Pa.

WEN SHERIDAN'S ATTRACTIONS

WANTS PEOPLE IN ALL LINES for PERMANENT STOCK

ALSO REPERTOIRE AND ONE NIGHTERS

Long Season to those who can stand prosperity and good treatment. All must have ability and wardrobe. Rooters save stamps. State age, height, weight, and send photos, or don't expect an answer Address WEN SHERIDAN'S ATTRACTIONS, Star Theatre Bldg., Kingston, N. Y.
Also want Real Hustling Agents that can get the paper out.

FOR TEN YEARS A HEADLINER

THE DIAMOND THEATRICAL TRUNK, made to stand wear and tear, but light in weight. Every trunk sold with a five-year guarantee. Wardrobe Trunks, $35 upwards. See our Line. Send for Catalogue A. Theatrical Trunks at 175 W. 45th Street, cor. Broadway, New York. Factory at 670 Broadway.

L. DIAMOND & COMPANY,
Builders of Trunks and Baggage

WANT PEOPLE ALL LINES

COMEDIAN and INGENUE with Specialties. Airdome. Week stands, no Sunday shows, no matinees. All must have wardrobe, ability and be able to act. Season of this act, Russel at Home and wife. Address R. E. POLLOCK, Winchester, Tenn., now; next week, Sparta, Tenn.

OH! HAVE YOU HEARD THAT RIOT?

RAGTIME CHINAMAN

FUNNIEST SONG OF THE SEASON

Write for It. KINSBROUGH PUB. CO., 1019 No. Franklin St., Chicago, Ill.

BOOK "THAT TABLOID WITH A RECORD." SECOND WEEK AT DARLING THEATRE, GLOVERSVILLE, N. Y.
Paid Admissions: Monday, 1683; Tuesday, 1470; Wednesday, 1808; Thursday, 1802. Friday, 1984. Have booked 10 weeks of MUSICAL COMEDY CO., HIPPODROME, OSWEGO, N. Y., AUG. 16. (Go return date in a year.)

GUY BROTHERS'S MINSTRELS WANT Base Player; Join quick; Second Violin, Bass Singer, Wire rosin, Big Brother's Minstrels, Porter's Falls, Mass., 20; Wilmington, Vt., 21; Winchester, N. H., 22; Bellow's Falls, Vt., 23; Springfield, Vt., 25; Newport, N. H., 26.

LADY PIANIST WANTED

To also act as Stage Assistant for noted Magician Mind Reader. Previous experience not necessary. Generous salary; permanent situation. Money sure State age, height, weight, complexion. Send photo, which return. Address ILLUSTRIQUE, 201 Pike St., Port Jervis, N. Y.

AT LIBERTY

FOR STOCK AND REPERTOIRE

ED. M. ALLEN

CHARACTERS and GEN. BUSINESS
Height, 5 ft. 11; weight, 190 lbs. Experience, ability, wardrobe. Strong Singing Specialties. Address 60 East 131st St., BROOKLYN, N. Y.

FOR SALE

Three Magnificent Large Lobby Photo Display Frames, to secure owner. $1.00 each. First $2.50 takes them. T. GRAHM,
849 Spring Garden St., Philadelphia, Pa.

FOR SALE 60 one thousand feet reels of Films, 41 condition, $40 per reel. Also 24 Trick Reel Subjects, $60 per reel. Book of Trick Robbers, Hawaiian, 700 Nights in a Barroom, New Assembly of Jesus, Tramps, Comedy, Dramatic. E. DAVIS, Watertown, Wis.

WANTED

To rehearse immediately, General Business Man. Wire absolute lowest. ALFRED CONRAD, Opera House, St. Thomas, Ont., Canada.

AT LIBERTY

Man for Characters and General Business; Woman for Characters and General Business. Address ACTOR, 436 High St., Newark, N. J.

WANTED

LADY SINGER that Plays String. Work on shares. Add. Box 311, Togus, Mo.

"BEWITCHED MELLONS" is the attraction booked by the Pollie Amusement Co., with Paul McAllister playing the role of Monte Brewster.

"THE THING," by Henry Bernstein, is being used by the Orpheum Players at Montreal, Can., as the second production of the week. The vaudeville season opens Aug. 28.

HALSEY MILLER has been secured by the Poli management as leading man for the stock company at Springfield, Mass., and takes his new role next week in "Hawthorne of the U. S. A."

IRON HAHN writes: "I have signed for the coming season for characters with the Rose Nash Stock Co., at Fort Worth, Tex., Savoy Theatre. Show opens Sept. 1."

HARRY BENTLY, once a newsboy in Rochester, was presented with a handsome traveling bag by his former associates, Aug. 18, at the Family Theatre, in that city.

WANTED AN ORGANIZED SHORT CAST REP. CO.

That can, with assistance of one good man, produce a week's repertoire of plays, with a Specialist. Join at once. Long season.
J. F. LELAND, Mineral Point, Wis.

Tuba Player Wanted at Once
FOR
Joshua Simpkins Co.
Also Juvenile and Heavy Man
TO DOUBLE IN BAND

State just what you can do. Salary sure, and long season. Address C. R. RENG, Knickerbocker Theatre Building, 1402 Broadway, New York.

NANCY BOYER

WANTS TO HEAR FROM RELIABLE PEOPLE AT ALL TIMES

Especially those reliable persons who appreciate a long season at reasonable salary. Rehearsals under the able stage direction of MR. HENRY VIOLA. Tell all in first letter. Have no time for letters or telegrams. Address HARRY A. MARCH, Bellefontaine, O., week of Aug. 23; Kenton, O., week of Aug. 30.

BAND LEADER

To double 2d Fiddle. Join on wire. Can also place Cornet, Baritone, Trombone or Alto that doubles stage. Those having seen me before, write again. APPLEGATE-HUGO COMPANY, Alliance, Neb., Aug. 21-23; Crawford, Neb., Aug. 24-27; Chadron, Neb., Aug. 28-30.

WANTED, FOR A GIRL AND THE GAWK"

Character Man, General Business Man, Soubrette, Ingenue, People with specialties. Name your lowest, sure salary. Photos and Programs. WM. LEONARD, 814 Davidson Bldg., Sioux City, Iowa.

AT LIBERTY

ELFIE CORBIN

INGENUES AND LIGHT JUVENILES

Address Guthrie Centre, Iowa.

VAUDEVILLE AND MOVING PICTURE HOUSE

The Family Theatre at Pittston is FOR RENT from November 1 or sooner. Seats over 100. First class entrance, stage, fire exits, scenic, picture booth, etc. G. B. Thompson, Agent, Pittston, Pa.

JEROME H. REMICK, President F. E. BELCHER, Secretary

JEROME H. REMICK AND CO.

MOSE GUMBLE, Manager Professional Department

WHEN IT'S APPLE BLOSSOM TIME IN NORMANDY

By the Celebrated English Authors, Mellor, Clifford and Trevor

This song is the Absolute Hit of Today.
It is a Real Sensation Everywhere.
It Will Please Your Audience.
It is the Song You Need in Your Act.
It is the Song They're Talking About.
It is a Whirlwind Success.

SAILING DOWN THE CHESAPEAKE BAY

By the Popular writers of Popular Hits
GEORGE BOTSFORD and JEAN HAVEZ

This Popular Song Has Sailed into Immediate Popularity and is One of the Solid Song Successes of the Present Season. It Will Fit Your Act Like the Proverbial Glove.

'CROSS THE MASON-DIXON LINE

MURPHY AND MARSHALL'S NEW SUCCESSOR TO THEIR MANY PREVIOUS SONG HITS. THIS SONG IS POPULAR EVERYWHERE THE LIVELY, PECULIAR MELODY MAKES THIS NUMBER SUITABLE FOR THE POPULAR "TANGO," "BUNNYHUG," ETC.

SUNSHINE AND ROSES

BY GUS KAHN & EGBERT VAN ALSTYNE

Absolutely beautiful. A Song full of love and sentiment, and a melody that will live forever. This ballad is a positive hit.

YOU CAN'T STOP ME FROM LOVING YOU

BY MURPHY, MARSHALL & GILBERT

A ballad of real merit, pronounced by great singers as one of the best sentimental ballads of recent years.

THAT RAG TIME REGIMENTAL BAND

BY A. SEYMOUR BROWNE AND MELVILLE MORRIS

The best ragtime song of the year. Every act praises it; every singer wants it. You should use it.

THAT TANGO TOKIO

BY BRYAN, WELLS & LANOE

The one absolute novelty song of the year. Will score at any spot on the bill. It is a big encore winner.

OTHER SONG HITS OF REAL MERIT

Professional Copies Ready, Orchestrations in Any Key to Suit Your Voice

MALINDA.
I'LL GET YOU.
THAT OLD GIRL OF MINE.
THE PERFUME OF THE FLOWERS.
IF I WERE IN LOVE WITH YOU.
MOONLIGHT ON THE MISSISSIPPI.
DOWN IN DEAR OLD NEW ORLEANS.
YOU'RE A GREAT BIG BLUE EYED BABY.
COME AROUND AND MAKE LOVE TO ME.
I'M GOING TO STAY RIGHT HERE IN TOWN.
WHEN YOUR OLD GRAY BONNET WAS NEW.
THEY SAY THEY'RE NOT LIVING TOGETHER.
HOW COULD I KNOW THAT YOU LOVED ME.
WHEN IT'S APPLE BLOSSOM TIME DOWN ON THE FARM.

JEROME H. REMICK and CO.

NEW YORK, 219 W. 46th St. | DETROIT, 68 Library Ave. | CHICAGO, Majestic Theatre. | BOSTON, 12 Tremont Row | SAN FRANCISCO, 306A Market St.

THE NEW YORK CLIPPER
Founded in 1853.
THE FRANK QUEEN PUBLISHING CO. (Limited)
PROPRIETORS.
ALBERT J. BORIE
EDITORIAL AND BUSINESS MANAGER.

NEW YORK, AUGUST 23, 1913.

Entered June 24, 1870, at the Post Office at New York, N. Y., as second class matter, under the act of March 3, 1879.

RATES.

Advertisements—$2.50 per inch, single column. Advertisements not with border, 10 per ct. extra.

SUBSCRIPTION.

One year, in advance, $4; six months, $2; three months, $1. Canada and foreign postage extra. Single copies will be sent, postpaid, on receipt of 10 cents.

Our Terms are Cash.

THE CLIPPER is issued every WEDNESDAY.
The Forms Closing Promptly on Tuesday, at 10 A. M.

Please remit by express money order, check, P. O. order or registered letter. All cash enclosed with letter is at risk of sender.
Address All Communications to
THE NEW YORK CLIPPER,
47 West 28th Street, New York.
Tel. 2274-Madison.
Registered Cable Address, "AUTHORITY."

THE WESTERN BUREAU
of THE CLIPPER is located at Room 500, Ashland Block, Chicago, Warren A. Patrick, manager and correspondent.

THE CLIPPER CAN BE OBTAINED WHOLESALE AND RETAIL, at our agents. Brentano's news depot, 37 Avenue de l'Opera, Paris, France; Diamond News Co., 120 Prado, Havana; Manila Book and Stationery Co., 128-Escolta, Manila, P. I.; Gordon & Gotch, 123 Pitt Street, Sydney, N. S. W., Australia.

ANSWERS TO CORRESPONDENTS.

DRAMATIC.

C. H. W., Providence.—Wm. Gillette appeared in "Clarice" in 1905 and 1907.

L. C. B., Springfield.—Circus and menagerie combined.

A READER, Toledo.—We have no means of knowing.

CARDS.

F. M. MORRIS.—Any straight flush constitutes what is sometimes called a royal flush. The latter term finds no place in any standard work on the game of poker.

P. J. O'S., Chicago.—1. The dealer had no right to "give one" until his opponent begged. Neither had he any right to play out of his turn and expose his hand. His opponent could demand a new deal. 2. If the dealer had turned up a Jack he would have won the game without any further playing.

OUT OF TOWN NEWS

Louisville, Ky.—Two important changes have taken place during the past week in this city. Col. John T. Macauley, proprietor and manager of Macauley's Theatre, has taken over the Hubert Memorial Theatre, and will manage both houses during the season of 1913-14. This change means the elimination of the Masonic for the high class attractions. It will be devoted to concert.....The re-decorating work in the Garrick Theatre is almost finished, and the house will open Aug. 24. Instead of burlesque, dramas and musical comedies will be offered. Charles T. Taylor will be the manager, which proves the rumor that he would be in Indianapolis this season as manager of a burlesque house.....The Walnut Theatre, which has been presenting dramas and musical comedies during the past, will be the home of motion pictures.

FONTAINE FERRY PARK THEATRE (Harry Bilger, mgr.).—Bill for week of 17: Bella Adair, Ray and Selden's "Poem in Marble," Leo Hall, Grant and Hoag, and Meredith.

FONTAINE FERRY PARK (Harry Bilger, mgr.).—Sig. Nattelo's Band and the Sensationel Marmaids are features for week of 17.

RIVERVIEW PARK (Lom Simon, mgr.).—Colored Jubilee Singers are features for week of 17.

KEITH'S (J. L. Weed, mgr.).—Bill week of 17: Murray and Lane, De Haven Bros., and others.

WOODLAND PARK.—This resort is crowded daily.

BIJOU (L. Dittmar, mgr.).—Vaudeville and pictures.

MAJESTIC (L. Dittmar, mgr.).—"Her Husband's Wife" features the pictures week of 17.

NOVELTY (S. Levenson, mgr.).—"A New Way to Win a Girl" features week of 17.

CASINO (I. Simon, mgr.).—"The Curse of the Golden Land" features week of 17.

ORPHEUM (I. Simon, mgr.).—"The Flight of the Crow" features week of 17.

COLONIAL (Max L. Simon, mgr.).—"A Woman's Folly" features week of 17.

HIPPODROME (Max L. Simon, mgr.).—"He and Himself" features week of 17.

CRYSTAL (M. Bullock, mgr.).—"A Missing Witness" features week of 17.

COLUMBIA (I. Simon, mgr.).—"The Riot" features week of 17.

Richmond, Ky.—Grand (W. P. Baxter, mgr.) vaudeville and motion pictures. Among those on the bill are the Cycling Zeros, a singing and dancing act.

ALHAMBRA (Colonial Amusement Co., mgrs.).—Motion pictures.

NOTE.—Sun Brother's Advance Car, No. 2, was here 15, billing the city for the show's appearance here, Aug. 27.

Waterbury, Conn.—Jacques (Harry Parsons, mgr.) Poli Stock Co., in "Elevating a Husband," opened stock season Aug. 18. Cast includes: Ernestine Morley, leading woman; Godfrey Matthews, Maud Earle, John Rodh, Edna Mellish, James Morley, Bert Havens, Louise La Blanc, Hazel Miller, Carley Gillen, Fred Johnson and James Rosbil, stage director. The house has been entirely renovated in preparation for a big season.

POLI'S (Ray S. Averill, mgr.).—Bill 18-20: Bell Boys and Girls, Musical Fredericks, Billy Sheer, Welcome and Welcome, and Grumbley and Glass. For 21-23: Emmet Bros., Chas. Deeland and company, Cooper, Mellnie and Mills, and Knapp and Cornella. Sunday evening, 24, Millie Leverige and feature films. Beginning 25, Poli feature night, 22. Business S. R. O.

GAIETY (Cortland Bierce, mgr.).—Feature films 20-22.

STAR (Allhambra, Lyric, Colonial and Sonnio, photoplay.)

PARSONS (F. Martin, mgr.).—This theatre will be run under a new policy beginning 18. Mr. Martin has succeeded A. B. Cobb as manager and owner, owing to some litigation concerning partnership. At present the house is under attachment in Wm. Cahill's name. The Connecticut and New England Engineering Co. Mr. Cobb is undecided about future plans.

LAKEWOOD PARK (J. J. O'Neil, mgr.).—The Two Delays, Manaway and Cahill, Amphion Concerts, carnival night, band concerts and motion pictures are current attractions. Baby Show 22.

LAKE QUASSAPAUG (J. O'Connell, mgr.).—Concerts and water regatta.

New Britain, Conn.—Keeney's (F. S. Mc-Mahon, mgr.).—Week 18-23: Wisbon Duo, Hendricks and Lawrence, Globe Trio, Hality and Broad, Elton Troupe and pictures.

BIJOU (Hality & Edelson, mgrs.).—Moving pictures Saturday and Sunday only.

SONNIO (Hality & Edelson, mgrs.).—Moving pictures.

ROSEWIN LYCEUM (P. Nielerson, mgr.) is dark. Will open Labor Day with a stock company.

NOTES.—Fox Theatre is nearing completion, and will open on Labor Day, presenting vaudeville and pictures.....Lake Compounce is presenting vaudeville and pictures to fine returns.

New Haven, Conn.—Poli's (Olive S. Edwards, mgr.) the stock company presents "The Virginian" week of Aug. 18. "The Greyhound" week of 25.

THEODORE MORSE'S
OVERNIGHT SENSATIONAL SONG HIT
BOBBIN' UP AND DOWN
SINGLE OR DOUBLE VERSION
A REAL NOVELTY
ADDRESS ALL MAIL TO
THEODORE MORSE MUSIC CO.
143-145 WEST 40th STREET
Through to 1437 BROADWAY, NEW YORK
PHILADELPHIA
DAD'S HOTEL,
MILTON STEVENS
CHICAGO OFFICE
145 NORTH CLARK ST.
ROGER GRAHAM, Prof. Mgr.
CHORUS
We'll go out on the ocean,
Bobbin' up and down,
Bobbin' up and down.
Oh, what a motion
Bobbin' up and down,
Bobbin' up and down.
It's a funny ship,
And you'll take a dip
In the briny, honey, if your feet should slip.
All the chairs and the dishes
Are bobbin' up and down,
Bobbin' up and down.
Even the fishes
Are bobbin' up and down.
See the Captain and the Crowy
Everybody, even you,
Keep bobbin', bobbin', bobbin' up and down.
TO LEADERS
Send for Our Band and Orchestra Catalog
THE STANDARD BALLAD OF ALL TIME
DEAR OLD GIRL
By THEO. MORSE

TOD'S TIPS.

EL REY SISTERS
THOSE UNIQUE SKATERS

BENNY RYAN AND HARRIET LEE were a big hit at the Orpheum, in Vancouver, B. C., week of Aug. 4.

GILBERT AND BRAMNICK are doing things "big," presenting "The Professor and His Pupil" first season of the Coast. On Bert Levy's circuit at present.

ALF. T. WILTON has booked Marie Dressler for a season of pictures in vaudeville, to open at Keith's Hippodrome, in Cleveland, Aug. 25; previous to her appearance in a new musical play, about holiday time, under the direction of the Shuberts.

VICTOR MOORE AND EMMA LITTLEFIELD have also been booked by Alf. Wilton, opening at Keith's Union Square this week. Mr. Moore will open in a new play, by George M. Cohan, Jan. 5, under the direction of Cohan & Harris.

BILLY AND EFFIE HALL will open for the season with the Yale Stock Co., Aug. 25, Mr. Hall playing the principal comedy roles and Mrs. Hall playing parts. Their specialty will be featured.

CARMEN ERCELL is at Proctor's Fifth Avenue Theatre this week, with her wonderful personality, voice and violin.

MADELEINE NASH, who "made herself noticed" with Lew Fields' Broadway show and the Rose of Panama" companies, left a cabaret tour of Philadelphia and a few days of recreation in Atlantic City to open at the big rest stunt at her Summer bungalow at North Weymouth, Mass., Monday, where anticipates saying "yes" to a certain chap out Chicago way in the near coming, who, in her pedate estimation, is the "regular ideal" of the male species. A silvery voice with pretty good looks, this same Madeleine possesses.

TAYLOR AND BROWN are cashing the applause critiques of their "Sweet Singing Salesman's Flirtation" was about the main little thing at Keith's, Indianapolis, last week.

"TOM" LANGAN, "Dick" Keegan and "Harry" Hamilton were in the rare air one stand one evening last week. Some parties the "girls" are enjoying during a few weeks' lay off "in the neighborhood."

LILLIAN BRADLEY will not be seen with Jean Adair's Musical Comedy Co. after all this season. Lil changed her mind about leaving dear old vaudeville. Opened a six weeks' tour of the Orpheum time, and will stay away from the shadow of Broadway until wired by the Big Chief.

"DOC" O'NEIL, "the very proper nut," had to duck his two weeks' engagement at the Majestic, Chicago, and follow a physician's advice to rest up those nerves of his. "Doc" said he would, and right away plunked himself down in the little old villa of Hammond, Ind., a close relative of Muskegon, Mich., where Mrs. Doc and Eddie Cantor & trunk along with Freddie Thomas, some few "yrs" ago. Result—he's doing the stuff to perfection these days, a sporting a combination of rube and dope character. (Shake well before using.)

MINNIE PALMER'S tabloid success "The Duke of Durham" is rehearsing in Chicago. It was written by Mr. and Mrs. Hale.

MABEL LOCKHART notifies me that she is a "regular little manager" now. Will be starring after the Oakford Park Theatre, at Oakford, Pa., and S. R. O. business makes her necessities for "the long Trip" were chicked into the old trunk, and they bid the old chicken run a fond adieu in order to help put Hamilton's new vaudeville house on the right road.

WALTER WEEMS, "the comic event," is humoring down in old Virginia.

TIM THROWING Tabors duplicated at Proctor's One Hundred and Twenty-fifth Street Theatre the hits they have been registering all over the country. One of these clever acts in vaudeville couples, and an abundance of nifty wardrobe.

FLOSSMORE DAVIS requests me to announce that she has resumed her former name, Florence Elsen. She is now in the "legit" and is featured with the

LOOK OUT! LOOK OUT! LOOK OUT!
A PAIR OF ACES WIN!!!
WHERE DID YOU GET THAT GIRL?
THE ACE WE HAD UP OUR SLEEVE. IT FELL OUT, AND EVERYONE IS GRABBING FOR IT. GET IT, AND BE IN THE HIT CLASS.
THE HOUSE OF ACES
MY HIDDEN TREASURE
WE THOUGHT THIS WAS THE JOKER, BUT IT TURNED OUT TO BE AN ACE. BALLAD SINGERS, SEND FOR THIS WONDERFUL SONG. WE CAN'T SAY TOO MUCH ABOUT THIS NUMBER. AFTER YOU HEAR IT YOU WILL AGREE WITH US.
Our Other Aces Are Still the Big Winners: "EVERYBODY SNAP YOUR FINGERS WITH ME," "OVER THE GARDEN WALL," "COME UP TONIGHT"
P. S.—WE KNOW THIS MAKES FIVE ACES, BUT WE ARE SLIPPING YOU ONE UNDER THE TABLE
BERT KALMAR and HARRY PUCK MUSIC CO. (Inc.), 152 W. 45th St., New York City

B.B.&B. SPECIAL
THEATRICAL TRUNK

5-YEAR GUARANTEE
Bound with our New Cold-Rolled Steel Binding. Three-ply B.B.&B. trunk, wood, hand-riveted tipping tray.
SEND FOR FREE CATALOGUE.
B. B. & B. TRUNK CO., Pittsburgh, Pa.

FRANK HAYDEN
THEATRICAL COSTUMER
149 W. 36th St. - - New York
Tel., 1581-Greeley Send for Catalogue
ANKLE and SHORT DRESSES ON HAND

BILLIARD SUPPLIES
Sporting Magical **GOODS**
Send for FREE Catalogs
KERNAN MFG. CO.
115 So. Dearborn St., CHICAGO, ILL.

BAND LEADER
To double 2d fiddle. Join on wire. Can also place Cornet, Baritone, Trombone, or Alto, that doubles stage. Those having wrote before, write again. Address APPLEGATE-HUGO COMPANY, Seneca, Aug. 14, 15; Hyannis, 18, 20. All in Neb.

SNAKES
Choice Pine or Turtle-Head Snakes, 6 for $10.00; large Pythons, all sizes; Pit Snakes of all kinds; All snakes broke to handle. Monkeys, Birds, etc.! at the lowest prices. J. HOPE, 35 North Ninth St., Philadelphia, Pa.

VAUDEVILLE AUTHOR
Wanted to write your act, under the strongest possible guarantee. Acts to order; also written around your own ideas. Satisfaction guaranteed or money refunded. Write me about your play. Song lyrics to suit any act. Write me. Do it now. N. J. BUCKWHEET, Huntington, Mass.

CONTRACTS
LETTER HEADS, ENVELOPES, TICKETS, PASSES, CARDS, Etc. Write for Samples. Webb Pig. Co., 542 So. Dearborn St., Chicago, Ills.

GOWNS
Slightly worn for Stage and Street.
BARNETT - 503 S. State St., Chicago.

WANTED Acts of All Kinds SEND PHOTOS.
500 Letterheads and Fine Cut for $5. FINK, the Printer, 24 East 21st Street, 6st. Broadway and Fourth Ave., New York City.

PLAYS And the right to produce them at cost of manuscript. Get New Catalog. N. Y. PLAY BUREAU & AUTHORS' EXCHANGE, Tremont Theatre, N. Y. C.

GET THAT NEW ACT NOW
Writing Sketches, Patters, Monologs, and Parodies at reasonable prices is my business. What do you want? R. L. JENNE, Box 32, Indianapolis, Ind.

MUSIC ARRANGED
PIANO ORCHESTRA
Melodies written to song poems. Ref.—Witmark & Son. W. H. NELSON, 128 W. 26th St., N. Y.

"THE OLD RELIABLE"
PLANTEN'S C & C BLACK CAPSULES
For CATARRH & DISCHARGES

R. H. BURNSIDE has been engaged by Cohan & Harris to stage "The Beauty Shop," a musical play built especially to exploit Raymond Hitchcock during the coming season. It will be Mr. Hitchcock's fifth season under the direction of this firm.

MRS. VINCENT BRYAN is recovering after a serious illness, and intends taking a trip to the mountains to further regain her health.

EILEEN BEACH YAW will appear in vaudeville, over the Keith and Orpheum circuits, during the coming season.

ALL of the companies that are to present "Within the Law" throughout the country, with the exception of the Western company, which has already opened, have assembled for rehearsals at the Eltinge Theatre. Over two hundred people engaged attended the first "round-up" and will continue working day and night until the season opens.

WILLIAM HAMMERSTEIN announces for the opening bill of his regular Fall season at the Victoria, on Sept. 15, a vaudeville novelty, which he calls "Found at Coney Island."

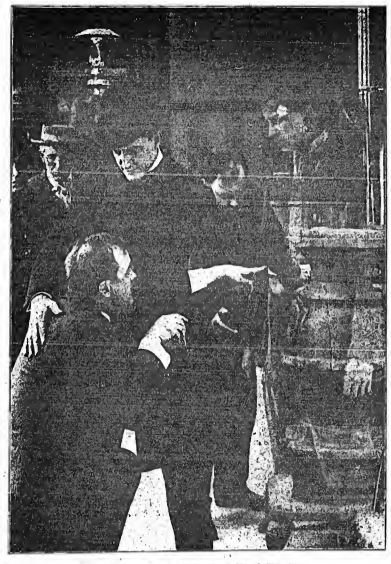

Scene from Essanay's Two-Reel Feature, "THE POWER OF CONSCIENCE." Released Friday, Aug. 22.

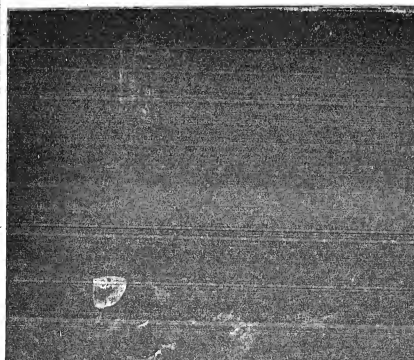

"THE HUMAN BRIDGE," Kleine-Cines Release of Aug. 26, in Two Reels.

PLAYING THE BEST IN VAUDEVILLE
SULLIVAN and CONSIDINE CIRCUIT
GENERAL BUSINESS OFFICE: Sullivan and Considine Bldg., Third and Madison Sts., SEATTLE, WASH. FRED. LINCOLN, - - Gen. Mgr.
GENERAL BOOKING OFFICE: 1465 Broadway (Heidelberg Bldg.), N. Y. CHRIS O. BROWN, - - - Mgr.
BRANCH BOOKING OFFICES: PAUL GOUDRON, 6 North Clark St., cor. Madison, Chicago, Ill.; MAURICE J. BURNS, 55 and Madison Sts., Seattle, Wash.; W. P. REESE, 905 Market St., San Francisco, Cal.; S. OBERMAYER, Broadmead House, 21 Panton St., London, S. W., England.

WANTED
STOCK PEOPLE IN ALL LINES But Leading Business
Permanent Stock
IBERVILLE AMUSEMENT CO., BERT C. GAGNON, Manager Lyric Theatre, New Orleans, La.

WANTED, FOR THE
OSWEGO CO. LABOR DAY CELEBRATION
To be held at FULTON, N. Y., Sept. 1, 1913, an Aerial Act for outside attraction. Concessions and privileges of all kinds For Sale. Would rent a Merry-Go-Round, or buy same if price was reasonable and machine in good condition. Address all letters to
BEN. J. INGERSOLL, Fulton, N. Y.

WANTED, FOR
THE DALTON BROS.' NEW "OLD MILL THEATRE"
The finest theatre in the South, costing $125,000, with a seating capacity of 1,600, ONE DRAMATIC SOPRANO, TWO SOUBRETTES and an AI MALE QUARTETTE, for the "Old Mill Theatre Musical Comedy Co." All must have A1 voices and act like ladies and gentlemen at all times. Name lowest salary for long season in sunny South. Photos will be appreciated and returned. First class wardrobe and appearance indispensable. Other good people write. Address all correspondence to
THE WILLIAMS BRO., Producers and Directors, care of THE HAPPY HOUR THEATRE, DALLAS, TEXAS. A. H. SIMON, Manager of the Company.

WANTED
FOR REPERTOIRE
HEAVY MAN. Must be tall; good wardrobe; good study; good looks. JUVENILE WOMAN. Must not be less than 5 ft. 4 in. in height; capable of handling good line of parts. Must have plenty of up-to-date wardrobe. No amateurs. Address PHIL. ROHR, week of Aug. 18, Sandy Creek, N. Y. (Fair weeks) Newark, N. Y., Aug. 25.

WANTED
PEOPLE IN ALL LINES
CHARACTER WOMAN AND GEN. BUS. PEOPLE DOING SPECIALTIES, JUVENILE AND LEADING WOMAN. Work year 'round. Two bills per week. No Mats. Salary what you're worth. Will send tickets if I know you. Tell all. Send Photos. No booze. Eunice Gooderich, Harry Doran, Don Trippiett, Jimmie and Ollie James, wire. Salary sure.
HARRY J. PAMPLIN, Director, Majestic Stock Co., Texas City, Tex.

REPERTOIRE PEOPLE WANTED
Woman for Leads, Director with Scripts to play some Heavies. Join on wire.
REPERTOIRE PEOPLE IN ALL LINES
Those doing specialties given preference. Work year 'round; canvas 'till late Fall, then houses. State lowest, send photo, full particulars first letter. FRED E. HAUGHMAN, Mgr.,
HAUGHMAN-GUSTINE STOCK CO., Monticello, Ind., week of Aug. 18.

CUT IT OUT and save this, you may need us some day. We manufacture Stage Properties Scenery, Papier-mache Work of every description, Mechanical and Electrical effects and deal in everything pertaining to the stage or theatre. Trunk Scenery a specialty; Stage Money, green and yellow backs, the best printed, 40 cts. per pkg.; $3 per 1,000. Write for estimate. Nothing too small or too large to the oldest house in this line in the U. S. Established 1876. This paper for reference. J. M. LEAVITT & CO., 104 BROADWAY, NEW YORK CITY.

SPANGLES In Metal Iridescent, Black and all colors. 500 different shapes. Featherweight Jewels
MILLOT BROTHERS, - - 47 W. Third Street, New York.

WIGS BY HEPNER
1456 to 1460 BROADWAY, adjoining Hotel Knickerbocker, N. Y. City

HARRY L. NEWTON
Dramatic Author
America's Most Prolific Vaudeville Writer. Over 250 successes listed with the leading Play Publishers in the United States. Plays, Sketches and Monologs to order. Manuscripts revised. Address 61 Grand Opera House, Chicago, Ill.

"THE SERVANT IN THE HOUSE"
AVAILABLE FOR TOUR IN RESTRICTED TERRITORY
For Particulars and Terms Apply to
SANGER & JORDAN,
1433 BROADWAY - NEW YORK

PROF. RICTON, The King, WANTS
An Experienced Woman for Straights and Singing Specialties. Address THE GREAT RICTON SHOW, Hopkins, Ohio. P. S.—Other Useful People write.

WANTED, QUICK, for the Gallup Stock Co.,
Leading People capable of handling a strong line of parts. Must be good dressers on and off. Can use a Good Looking Young Emotional Woman strong enough to feature. Gen. Bus. People doing specialties, write. Make your salary low, for you get it here. Boozers and amateurs, keep off. Send photos and programs and state all; don't misrepresent, you won't last. Tickets? Yes, if I know you. Long engagement to right people. Write or wire BERT R. GALLUP, Manager, Chillicothe, Mo., week of Aug. 18.

OPEN TIME
LA SALLE THEATRE
10th and Pine, St. Louis, Mo.
FORMERLY IMPERIAL
Booking Independently, Combinations, Musical Comedies and Rep. Companies. You are sure of money if you have the goods.

WANTED—Sketch Teams, Pianist, Moving Picture Man and Piano, Single Ladies and Gentlemen who play piano. Say all quick. Ticket for short jumps. DR. JACK HEND LEY, Gen. Del., Wapakoneta, Ohio.

EARLY HISTORY OF NEGRO MINSTRELSY

ITS RISE AND PROGRESS IN THE UNITED STATES

BY COL. P. ALLYNN BROWN.

New York Minstrels

Was a new party formed in San Francisco, Cal., Sept. 9, 1865, by Frank Hussey, C. Clinton, C. E. Collins (the "Cure") and Jake Wallace. They opened Sept. 13, at the Academy of Music, that city. They collapsed early in October.

Bob Edwards' Combination

Was a musical party organized in New Jersey in April, 1865, and opened the 10th at Trenton, N. J. Bob Edwards, Dan Howard, Bill Barker, Harry Hoyt, Joe Cook, Willie Budd (Billy Welch), Jake Budd, G. Bechle, Frank Solomon, T. H. Kellogg, Johnny Rice and Julia Edwards were in the party.

Mayne Harrison & Wiggins' Band

Was organized in Manchester, N. H., and opened in Concord, N. H., May 1, 1865. In the party were: J. Morton, D. P. Kincade, F. Rivers, B. Hoyt, H. Wiggins, C. E. Dansforth, C. Stearns, J. L. Lefavour, A. Riddells and Master J. Lang.

Lew Rattler's Minstrels,

Consisting of Rattler, Sheppard, Tommy Peel and Taylor were traveling through Idaho Territory in May, 1866.

Willis & Thompson's Minstrels

Opened in Mobile, Ala., May 27, 1865. Oscar Willis, Willis Armstrong, E. K. Collins, Jas. Snyder, C. G. Spinola, Master Bobby, J. W. Thompson, Jas. Livingston, John Stuard, Jas. Wearer, Ed. Magruder, J. T. Murphy, Frank and Emilie Siegle.

Morningstar's Minstrels,

Under the management of Chas. A. Morningstar, started from Memphis, Tenn., May 30, 1865. Hugh Hamell, Ned Stanley, Harry Cauuland, O. F. Gwen, John Euston and Ned Raymond made up the party, which was of short duration.

Sam Hague's Georgia Slave Troupe

Was organized in Georgia, by H. Lee, in June, 1865. They traveled North and visited Utica, N. Y., in 1866. The party was then and there secured by Sam Hague and sailed for Europe June 16, 1866. They arrived in Liverpool and opened there at the Theatre Royal July 2, as Japanese Tommy, Sam Pride, Mallory, Slatter, Brooker, Neil Solomon, John Grieves, Fernando, Johnson and Jacobs, all colored, were in the party. Lee accompanied them as business manager. A minstrel performance with real negroes proved a failure and Hague went on a traveling tour, which was anything but successful. They could not give as good a show as white men. After a trial of a few months, Hague advertised in the London papers for a partner. After a trial of eighteen months he changed the troupe into a white one, secured St. James Hall, Liverpool, which he opened on Oct. 31, 1870, with but three real "nigs" in the party.

The company now consisted of E. D. Beverly, tenor, late of the Fyne and Harrison Troupe; J. B. Johnson, bones; Billy West, tambo; Thomas D. Fenner, interlocutor; Japanese Tommy, Beaumont Read and J. Carpenter. In December C. B. Hicks took the bone end, Wilson, Wherry, G. Campbell, Read, Beverly and T. Medley were the semtette. There were also in the troupe: A. Jacobs, Harry Webb, J. Carpenter, George Dolby, Billy Richardson, T. Scott, F. Smith, Aaron Banks, F. Peri, Sheppard and Clarke. Harry Leslie opened on the bone end May 8, 1871, Hicks closing May 6.

Isaac Darling died of consumption June 10, 1871, aged fifty-four years. He had been with this troupe since its first organization.

Sam Pride, banjoist, died in Ireland the 11, 1871, of bronchitis. M. B. Leavitt opened with this party Oct. 14, 1872, followed on Oct. 21, by Rollin Howard. Epa Howard appeared Jan. 18, 1873. In April two extra end men appeared, making six in all.

John Ray, better known as "Fox" Ray, died at Walsall, Staffordshire, Eng., in April, 1873, aged forty-six years.

Patty Stewart appeared early in August, 1873.

St. James' Hall was destroyed by fire May 2, 1875, and the company went traveling.

W. H. Lee, business manager, died of consumption in Liverpool, Eng., Dec. 16, 1874, aged thirty-three years.

Johnny Booker opened with them on Feb. 21, 1876. The company opened at the Duke's Theatre, London, April 10, 1876, for three weeks, and dedicated their quarters at St. James' Hall, May 1, 1876, just one year after the fire.

J. C. Clifford, also known as J. C. Cross, an American baritone, died in Liverpool, Feb. 16, 1877. After traveling some nine months, Hague's Minstrels re-opened at St. James' Hall, May 20, 1878. They shortly after took another tour, returning to Liverpool and opening for the Winter season on Dec. 2, 1878.

Sam Hague was born in Sheffield, Eng., in 1828. Commenced his career in the show business as a clog dancer. In 1850 he visited America, and in company with his brothers, Tom and Wm. Hague, traveled East and West, as the Brothers Hague Concert Party. During this tour he introduced English clog dancing into America. Subsequently at different times, he was partner with Dick Sands and Tim Hayes. He traveled with Skiff & Gaylord's and other minstrel parties. Was partner with Cal Wagner, leaving whom he retired from the show business and settled down in Utica, N. Y., as proprietor of the "Champion Shades" saloon. He then left for Europe with the Georgia Slave Troupe, where he remained until his death at Liverpool, Jan. 7, 1901.

Hernandez & Morningstar's Minstrels,

Were organized for a traveling trip through the South. The Seigel Children and A. M. Hernandez were the features.

A. M. Hernandez died in Montevideo, Uruguay, on Oct. 26, 1874.

Budworth's Minstrels,

Was a new organization that opened at the Academy of Music, Chicago, July 3, 1865.

Johnny Booker & Frank Howard's Minstrels,

Traveled with Lent's Circus in the West, in the Summer of 1865. Johnny Booker, Frank Howard, Geo. Charles, Robert Billingham, Master Robert, Prof. Holmer and Frank Wyant comprised the party.

Ormsby & Stonoker's Minstrels,

Consisting of: Dan Howard, H. M. Williams, C. King, Joe Miller and Jenny Williams, were traveling through Pennsylvania, in July 1865.

Dick McGowan's Minstrels,

With Johnny Boyd, Hugh Clark, Dick and Johnny McGowan, Jerry Leavey, Joe Reynolds, Frank Stephens, H. W. Long, Chas. Sanford and Prof. Latine as the party, were in Kentucky, in July, 1865. They intended making a trip to Mexico, but collapsed at Hickman, Ky., July 4.

Whiting's Minstrels

Opened in Schuylkill Haven, Pa., July 14, 1865. Eugene F. Gorman, J. H. Whiting, Geo. Hill and others were in the party.

Forest's Minstrels

Were traveling in Kentucky in July 1865. F. Ransom, Sile Weed, Early Miller, Jim Morris, L. M. Forest, Lewis Wyatt, H. Marks and J. C. Carroll were of the party.

Maguire took from San Francisco, in July, 1865, a band to Virginia City, Nev., and played them in his theatre there. Walter Bray Stephenson, Lew Rattler, De Angelis and others were in the band.

Frank Brower was in Kingston, Jamaica, July 8, 1865, with a minstrel band, among whom were: C. E. Collins (the "Cure"), J. Wallace and C. Clinton.

Eldridge's Minstrels

Was a company organized in Newport, Mo., Aug. 1, 1865, by Jas. Eldridge, for a tour through Maine. Eldridge was middle man; Joe Folsom, bones; Geo. Patterson, tambo; Henry Harrington, Geo. Clark, Samuel Patterson, Geo. Brown, Frank Gleason, Walter Bradish, Geo. Knox and Dick Welch.

Dan Shelby's Minstrels,

Who were traveling through Indiana in August, 1865, consisting of Gus Moore, Billy Manning and Mrs. Shelby.

Wilson's Circus Minstrels,

Consisting of Fred. Spring, Frank Wilson and Geo. Winship, was a party that accompanied Wilson's Circus over the mountain towns in California during August, 1865.

Bishop & Florence's Minstrels,

Consisting of Messrs. Mayeio, Navoni, John Murphy, Henry Healy, E. P. Horolling, H. H. Baker, J. G. Stowe, Geo. Williams, M. B. Leavitt, Geo. Bishop, J. W. Horoling, Frank Dayton, Henry Florence J. Myers, Frank Talbot, Geo. Richon, Henry S. Sharp, Henry S. Livingston, Chas. Howitt, Jas. Stewart, R. A. Lindley, Billy Florence and H. W. Springsteen, were on the road in September, 1865. Leavitt and Porter had the ends. In October, 1865, Leavitt & Decker became managers and re-organized for the Winter.

Errata.—In our issue of July 20 the article on Charley Backus was made to read: "Charles Backus died in July, 1884, at Reno, Nev." This was an error. This was the date and place of the death of Charles M. Backus, son of the original. Charles Backus, the well known minstrel, of San Francisco Minstrels fame, died June 21, 1883, in New York City, and the remains were taken to Rochester, N. Y., for interment.—EDITOR OF THE CLIPPER.

(To be continued.)

PUBILLONES AND PITROT.

This picture of Antonio Pubillones and his New York general representative, Richard Pitrot, was taken by Madame Geraldine Pubillones, on the Spanish steamer *Emanuel de Calvo.*

BIG EUROPEAN AGENCY REPRESENTED HERE.

The firm of Wolheim & Maase, consisting of two international booking agents heretofore identified with the Marinelli European Booking System, is attracting much attention in theatrical circles owing to the complicated foreign situation, and its strained relations between the vaudeville syndicate and the Marinelli institution. Both Mr. Wolheim and Mr. Maase are well known in this country, and that they have already been transacting important business is not surprising.

One of the attractions which the new firm is to launch in America is the "French Review," headed by Mlle. Fersande Diamant. The undertaking is one of the most daring yet attempted, involving, as it does, the transportation of an entire spectacle numbering more performers and paraphernalia than is required for any production outside of the Hippodrome or the Winter Garden offerings. Alf. T. Wilton has been selected as the American outlet of the new firm, the two agencies exchanging bookings and co-operating together.

THE GYMNASTIC GRIFFINS announce the arrival of a baby boy on Aug. 8, at Quincy, Ill. All O. K.

LAWTON'S METROPOLITAN LEASED.

The Metropolitan Theatre, in Lawton, Okla., one of the most beautiful playhouses in that State, formerly managed by J. M. Hill, has been leased by the Colonial Amusement Co., of that city. The house has been redecorated and a new Power's 6a Cameragraph and radium gold fibre screen installed. Two vaudeville acts and three reels off first run Mutual pictures will make up the bill. Pictures changing daily, and the vaudeville changing Sunday and Thursday. A five piece union orchestra furnishes the music.

The Colonial Amusement Co., whose membership consists of W. S. Wright, manager; H. B. White, L. McClure, L. Pokomy and P. H. Mountjoy, owners of the Colonial Theatre, will retain that house as a five cent picture show, presenting the Universal programs.

NEW INCORPORATIONS.

Elmira Amusement Company, Incorporated, of Elmira; realty and theatricals; $15,000. Solomon Bernstein, George Van Demark and Francis G. Maloney, all of Elmira.

Kleinet Feature Film Company, Incorporated, of Manhattan; motion pictures; $10,000. Frank D. Thomas, Blanche Townsend and Edwin Middleton, 200 Manhattan Avenue, New York.

THE CREAM ALWAYS

Take as many songs as you like. Be as confident as a Rube buying
will decide. Their applause will squeeze the Milk from the water-
Why waste YOUR time as a "Separator!" Let the other fellow
while it's fresh. Put your milk bottle outside the door. We'll fill
kind of applause getters! Just waiting for your order!

If you sang "Honey Man"

MY LOVIN' M

By Cunningham, Ward and Glogau. As a coon

The Wonder of ALL Wonderful High Class Ballads.

ISLE D'AMOUR

By EARL CARROLL and LEO EDWARDS. A waltz melody that will be heard around the world.

You've heard of this one, BALLAD SINGERS! It's the ballad knockout! The ballad

THE CURSE OF A

By HENRY FINK and AL. PIANTADOSI. A lyric that startles! Makes them sit up! A

Oh, You Baby! Just Two Weeks Old, but Steaming like a Dreadnaught!

HE'S ON A BOAT THAT

The Imperator of Rag Songs! The Five DAY Greyhound! Fast or Slow—IT'S A RECORD BREAK

Another release! It was restricted, but it became such an

CUTE AND CUNNING

The mother of all "Doll Songs! You need it! You want it! When you hear

Still a Winner! Better than ever! It was! Absolutely sure!

MELINDA'S WEDDING DAY

Written to follow "When I Get You Alone To-Night" And it's better!

HOW LATE CAN YOU STAY OUT TONIGHT

CUT OUT TH

LEO. FEIST, Inc., 135 W

Between Hudson Theatre and Gerard Hotel, Oppos

Address all mail to NEW YORK OFFICE

CHICAGO, 145 N. Clark St. BOSTON,

IN THE REALM OF VAUDEVILLE.

VILMOS WESTONY starts on the Hodkins tour in December.

LULU KELLOGG is having a new monologue written by the J.-G. writers.

ROAD SHOWS will be seen on the Allardt-Thelen time the coming season.

MELVO B. MOORE'S "The Bachelor's Dream" will have Dan McCarthy in the leading role.

ALFRED HAMMERSTEIN has an option on two more vaudeville theatres now building in Chicago.

BEAUMONTE AND ARNOLD are back in Chicago. Played the Wilson Avenue Theatre Aug. 11-13.

MELVO B. MOORE'S "Mother Goose Girls" opened their season at Indianapolis, Ind., last week.

WILLARD JARVIS' ALPHA SEXTETTE began its season at the Wilson Avenue Theatre, in Chicago, 14.

THE THREE COLLEGIANS, an American act that was a big favorite abroad, made its first Chicago appearance at the Majestic, Chicago, a week back, and was pronounced the "hit of the bill" by *The Missouri Breeze,* one of that city's little vaudeville publications.

CHAS. A. LOUIS writes: "Still enjoying THE OLD RELIABLE, and find it as always, the great newsy sheet. I will be shortly leaving my comfy home for my second vaudeville tour in 'The Night Doctor,' whose humorous prescriptions the past season over the W. M. V. A. proved a great laughing cure."

COMMENCING Sept. 1, there will be fifteen companies presenting "Within the Law." Six of the organizations are to present Bayard Veiller's melodrama in the United States and Canada. Five more companies will present the play in Great Britain, two in Australia, one in Berlin and one in Vienna.

"ROB ROY" REHEARSING.

The principals who are to appear in the bonnie-opera "Rob Roy," which is to be presented by the De Koven Opera Co. when that organization opens its annual appearance in New York, at the Liberty, during September, were assembled for the first time Aug. 11, Daniel V. Arthur, general manager of the company, selected the club rooms of the Caledonian Society of New York, for the preliminary rehearsals of the opera. In the cast will be Bessie Abbott and Jefferson De Angelis, who returns to the field of his earlier triumphs after a series of successes in the lighter form of musical comedy. Other prominent members are Sidney Brazey, Henrietta Wakefield, Frank V. Pollock, Herbert L. Waterous, James Stevens and Ralph Brainard.

ACTOR MUST EXPLAIN.

An order by Supreme Court Justice Weeks, directing Conway Tearle, the actor, and husband of Roberta Meegee Corwin Tearle, to explain why he hadn't be chastised for a contempt of court in failing to pay $1,202 alimony to Josephine Park Tearle, who divorced him a year ago, was filed Aug. 12. The order was served on the actor as he stepped ashore here, after a European trip with his wife, Aug. 10.

BRADY GETS NEW PLAY.

William A. Brady has secured, through the Samuel French Company, the producing rights to a new play by Charles Kennedy, called "The Decent Thing to Do." Mr. Kennedy is a well known vaudeville performer. His first play, "The Possessive Case," will soon be seen in London, Eng.

RAYMOND HITCHCOCK has bought a new 100-horse power hydro-aeroplane, in which he expects to commute between Great Neck and East Twenty-third Street.

"PEG" COMPANIES ON TOUR.

Oliver Morosco has completed the rosters of his two companies which will present J. Hartley Manners' comedy, "Peg o' My Heart," throughout the country this season. Rehearsals of the second traveling company are in progress at the Court Theatre, where rehearsals of the first organization have been under way for the past fortnight. The first company will open at Long Branch's Broadway Theatre, Sept. 1, and the second at Paterson, in the Opera House, S. Both productions are being made under the direction of T. Daniel Frawley, now general stage director for Oliver Morosco.

The first company will include: Elsa Ryan, Henry Stanford, Maud Allan, Fanny Addison Pitt, Percy Standing, Gilbert Douglas, Frank Eurbeck, Brian Darley and Wilda Mart Moore. In the second company will be: Blanche Hall, Lionel Glenister, Jane Meredith, Dora Heritage, Rockwood Martin, Norman A. Blume, Frederick Zooker, Alfred Hudson and Miss De Forrest.

BILLY NOBLE AND JEANNE BROOKS, after a very successful season, are spending their Summer vacation in their bungalow at Venice-by-the-Sea, and will be there until their season opens, which will be Sept. 1.

K. & E. SECURE RIGHTS.

Klaw & Erlanger have purchased from Arthur L. Hopkins all his rights and interest "The Poor Little Rich Girl." It will be exploited hereafter under the management of Messrs. Klaw & Erlanger, and be sent to the largest cities throughout the country during the coming season. The tour will begin here on Monday, Sept. 20, at the Grand Opera House. It was one of the notable hits of last season in this city, and Klaw & Erlanger will send it out with a New York cast.

NEW THEATRES IN TERRE HAUTE.

S. W. Carruthers, last season's manager of the Crown Theatre, in Chicago, has been selected by Messrs. Carruthers, Smith and Colby, the new lessees of the Grand Theatre, in Terre Haute, Ind., as manager of that house, which will open Sept. 1.

Another new picture house in Terre Haute, known as the Park, opened Aug. 14, with A. J. Frias, of Brazil, manager.

DORIS KEANE sailed for home Aug. 13, on the *Olympic*, after Summering in Europe. She will be seen in "The Romance," which will be put on in New York before taking to the road.

HIPPODROME'S NEW SHOW.

When the New York Hippodrome opens for the season on Aug. 30 it is promised that the entertainment offered will be a new form for the playhouse. The new show is to be in eighteen scenes, and will be all in this country, and the whole offering brought under the title "America." The story of the play concerns the adventures of a great number of people concerned in keeping the plans of some American fortifications in Panama from being spirited away after they are stolen by a spy, and in the attempt to discover and punish the spy and his accomplice. The usual number of Hippodrome thrills are promised, and the usual ballet will give place to a carnival of sports.

There will be a scene in a Pueblo village, where a tribe of Indians will appear under the leadership of Chief Joe White Eagle. An entire new set of ballet girls has been engaged, all of them Americans. Arthur Voegtlin has again invented the effects of the spectacle. The production has been staged by Wm. J. Wilson. The music and lyrics are by Manuel Klein, and the book by John P. Wilson. Wm. G. Stewart will be the resident stage director.

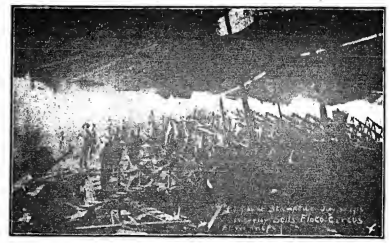

EFFECT OF THE ELEPHANT STAMPEDE, With the Sells-Floto Circus at Winnipeg.

COMES TO THE TOP!

d Brick! Put them on and try them out. After all—your audience
he CREAM WILL ALWAYS COME TO THE TOP!
the songs that have long since turned to Cheese! Get the Cream
ur Dairy is running full blast! Nothing but Cream! The thickest

THIS—and GET IT QUICK!

ELODY MAN

g or ballad. For doubles, trios and quartettes.

RELEASED! RELEASED! RELEASED! RELEASED! RELEASED! RELEASED!

Music by FRED FISCHER
Words by AL. BRYAN

PEG O' MY HEART

For over a year Laurette Taylor's $1,000.00 prize song at the Cort Theatre, New York.

s DIFFERENT! The ballad you have been looking for! The ballad they can't imitate!

N ACHING HEART

dy that knocks the dust from the hands of those Icebergs! Orchestrations in twelve keys!

p with your Anchor! Get Aboard the 1914 Coast to Coast Sensation!

SAILED LAST WEDNESDAY

Sail on the "Maiden Voyage"—Book your passage early! By JOE GOODWIN and LEW BROWN.

lause getter. We just had to buy it back to give it to you!

ONDERFUL BABY DOLL

you'll have to have it! A double version that will make you fight to put it on!

Restricted! Carter De Haven's Knockout in Lew Fields' "All Aboard!" Oh, You Cabarets

HONEY, YOU WERE MADE FOR ME

The dark horse. A Character song with a big comedy punch!

WHERE WAS MOSES WHEN THE LIGHT WENT OUT

NEW ADDRESS
44th Street, NEW YORK
he Lambs Club. Close to the Vaudeville Comedy Club
Tremont 8t., PHILADELPHIA, 50 N. 8th St.
Ad. conceived and written by EARL CARROLL

Vaudeville Notes.

HARRY LAMONT writes: "Harry Lamont Sextette opened at Proctor's One Hundred and Twenty-fifth Street, Aug. 4, as the feature act, and were booked solid on that circuit for six weeks. The act will be known as 'Fun On a Steamer.' Mr. Lamont will put out another act Sept. 1 with eight people, in the form of 'Little Red Riding Hood.'"

PEARL STEVENS, after spending her Summer vacation at her home in Cedar Manor, Jamaica, opened her vaudeville season at Somerville, N. J., Aug. 7.

EDOUARD WALDMANN has closed his season in the West, and is now in Chicago, arranging his tour for the coming season.

VAN HOVEN and his wife, Anaïs Kent, began their third Orpheum tour Aug. 25.

JOE DAVIS, the black face comedian, has joined hands with T. La Mott Lewis. The team will be known as Lewis and Mott.

ULLIE AKERSTROM has left New York for Boston, where she will rehearse several new tabloids for Monte Thompson.

World of Players.

SAM SPEDDEN writes: "We opened our season in Albert Lea, Minn., Aug. 10. Received enough answers to our advertisement in THE CLIPPER to have organized several companies. HAVE engaged the following from same: F. E. Clinton, Robert Haslett, Fred Ford, Will J. Wikoff, C. M. Cockaill, James Weldon, Bobby Robbins, Marie Bonnerli, Irma Wikoff, Dessie Ford and Claire Paige. Have an excellent line of plays, and all look forward to a long and pleasant season, as we have some of the best time in the Northwest booked."

BILLY SCULLON writes: "I am in my fourth week with the Billy Bryant Stock Co., on the Princess Floating Theatre, this being my fifth season with the same company. We have just finished a delightful trip up the picturesque Kentucky River, and are now on the Ohio River, and will close the Summer season on the great Kanawha River. Business has been big in spite of the recent floods. Mr. Bryant is busy framing up his road show for the coming Fall and Winter season, which he expects to open early in November."

AL. WARNER, who was featured two years ago, and played the title role in "Quincy Adams Sawyer," has been signed to play the part of Wm. Hodge, in "Life's Shop Window" (Western show).

AN unsigned communication reads as follows: "Jack Brader, of Wilkes-Barre, Pa., and Ada Lord, of New York City, were united in marriage at West Davenport, Aug. 10."

CLAUDE GAGNON, playing with a stock company at the Airdome, Des Moines, Ia., was made the happy father of a baby girl by "the old stork" at Fort Des Moines, July 20. Mother and child are doing nicely at the Gagnon residence in the latter place.

MISS. ELOISE ADAMS, well known in the profession, mourns the loss of her only sister, Jane Andre Baker, who passed away recently at Rushmore, Ky.

STEWART CAEN'S Big Summer Girl Co., after an engagement of ten weeks at the Garden Theatre, in Dallas, Tex., is now on the road, playing a fine repertoire of offerings.

JANE COWL, who is described by somn writers as the most beautiful woman on the American stage, returned from her holiday abroad and has rejoined the cast of the "Within the Law" Company.

ALICE BRADY, the well known daughter of Manager Wm. A. Brady, who has been rehearsing a leading part in a musical comedy soon to be produced, was drafted on short notice last week by her father to take a small part in "The Family Cupboard," which he will produce shortly. This necessitates her attending two sets of rehearsals every day. She will appear in the opening performances of "The Family Cupboard," leaving it when the musical comedy opens.

THE complete cast of "Where Ignorance Is Bliss," the new Fercne Molnar comedy, which is to inaugurate the new season at the Lyceum, Aug. 28, includes: Julian L'Estrange, Rita Jolivet, Frederic de Belleville, Florine Arnold, May Buckley, Marion Fuller and Kivet Maston, the latter a member of last season's cast, and stage manager of "Fanny's First Play."

OSCAR HAMMERSTEIN began last week chorus rehearsals for his season of opera at his new house in Lexington Avenue.

ROBERT F. DEMOREST writes: "We (Bob and Ona Demorest) have been taking a much needed rest on our poultry farm at Starke, Fla., where we have about two thousand head of thoroughbred poultry, pet stock, etc. The Summer has been very mild and beautiful. Fishing is the event of the Summer season and we have had our share. Crosby-Rowl and Sumpson Lakes, close at hand, afford the best of fishing, but the fever is coming on again and the Demorest Comedy Co. will soon be organized for another tour."

LESTER B. CALVIN was presented by his wife (Anna Thornton) with a baby girl, Aug. 7.

KEITH BROTHERS are organizing their Merry Minstrels, to open the last week in August.

BYRON SPAUN, proprietor and manager of Spaun's Overland Show, and Aldina and W. Brown, of the same company, were initiated into the Royal Order of Moose at Bordentown, N. J., Aug. 5. Mr. Spaun has installed an electric plant in the show. It is in its sixteenth week, and business has been up to the standard.

ADAMS AND TERRILL dissolved partnership Aug. 4, and Mr. Terrill opened as a single for the United Booking Offices at Gordon's, Chelsea, Mass., 6, and is booked steadily for some time to come. Mr. Terrill has been a CLIPPER reader for over twenty years.

JEANETTE DUPRE, Aug. 5. Mr. Spaun has at McVicker's, Chicago, as a special feature. She was a big hit at the Colonial last week.

HARRY L. SAMPSON, the well known minstrel, has joined a big act and will sail for Europe Aug. 30, to fill eight weeks' booking.

JOHN B. MORRIS AND LIZZIE PARKER write: "Just to let you know that despite the hot weather we are now enjoying consecutive work with very small jumps on the Sam Mansell time, out of Atlanta, Ga., and we find same to be very satisfactory."

MADELINE NASH sang at a concert given in honor of the Knights of Columbus on Boston Common, Boston, Mass., and was complimented by all for her beautiful voice and pleasing personality.

NEW THEATRE FOR SAN DIEGO.

A new vaudeville theatre, to be built on Broadway, between Second and Fifth Streets, San Diego, Cal., at a cost of $500,000, and to play only high class Eastern and European acts, is assured for San Diego, according to Arthur S. Hyman, of Chicago, president of the Hyman Theatre Circuit. Work on the building will be started within a month, and the contract will call for its completion next January. The house will be called the Hyman and will have a seating capacity of two thousand two hundred.

BOOKING INDEPENDENT.

The La Salle Theatre, St. Louis, Mo., offers an opportunity for companies to play a city, who otherwise could not get into one. Jacob Oppenheimer is the manager.

A NEW one act play, by Percival L. Wilde, called "Via Victor," will be offered next week at the Halsey Street Theatre, with a cast headed by J. Hooker Wright.

GOODWIN'S BOOK NEAR READY.

Nat C. Goodwin, the actor, sailed for Rotterdam, on the Holland-American liner *Rotterdam*, Aug. 12, accompanied by his fifth wife, Mr. Goodwin announced, just before he sailed, that his book, entitled "I Wonder," on the writing of which he has been engaged for more than seventeen years, is soon to be published. He said some two thousand persons are referred to in the book, and that as most of them are still living, he expected a few of them to "squirm" a little when they saw what was written about them.

HARDY IN "STOP THIEF."

Sam B. Hardy will again be seen as the gentlemanly crook in "Stop Thief." He has just closed a ten weeks' engagement as leading man of the stock company at Keith's Theatre, in Toledo, O.

EMMA TRENTINI, in "The Firefly," will be the opening attraction for the first season as a combination house, booked by the Shuberts, of the De Kalb Theatre, in Brooklyn.

SOME "CLIPPER" BUNCH.

TIGHTS
Silk Opera Hose and Stockings
ARE OUR SPECIALTY
QUALITY the BEST and PRICES the LOWEST
Gold and Silver Brocades, Silks, Satins
Theatrical Jewelry, Spangles, etc.
Gold and Silver Trimmings
Wigs, Beards and all Goods Theatrical
Catalogues and Samples upon request
When asking for Catalogue, please mention what goods are wanted
SIEGMAN & WEIL
S. W. Cor. 27th St. & Madison Ave.
THE THEATRICAL SUPPLY EMPORIUM

STAGE SHOES
WOOD SOLE CLOGS

This style $5.00
Plain Kid, - $3.50
Patent Leather - $4.50
All Colors, - $5.00
Extra neat, will not rip
STAGE LAST
In Oxfords, Slippers and Shoes.
Send for Catalog
Sent C. O. D. if $1.00 per pair is advanced.
FINE MAPLE DANCING MATS, made to order at 80 cts. per square foot.
NEELY BROS.
720 W. Madison Street
Opp. Haymarket Theatre CHICAGO

Earn $35 to $500 Weekly. Study
STAGE DANCING SINGING
Vaudeville Acts, Sketches, Drama, Musical Comedy and New Novelties in Stage Dances. Write for illustrated booklet how 3,000 students succeeded. Engagements guaranteed. Failure impossible.
Alvienne Theatre School of Acting
23d St. and 8th Ave., New York

Joseph Nolan
MANUFACTURER
Of Leotards, Tights, Shirts, Picture Suits, Contortion, Bear and Monkey Suits, Paddings, Elastic Supporters, Pumps. Send for price list.
65 and 67 Ellery St. Brooklyn, New York

Ladies' Wardrobers
GOWNS
HIGH GRADE SLIGHTLY WORN
For Stage and Street, $5.00 and up
1038 Blue Island Ave. Chicago

UNIFORMS and COSTUMES
ANY CHARACTER.
Cowboy, Clothing and Equipment.
RUSSELL UNIFORM CO.
B'way, 46th St. and 7th Ave., New York.

FORTUNES IN SUCCESSFUL SONGS
If we Paid Thomas Nelson Royalties. Send your song poems or musical compositions to me for acceptance. I'll publish under a 50 per cent. royalty contract. I composed and published "Wedding of the Winds" waltzes. Million copies sold. Dozens of my publications are "FAMOUS HITS." Established 16 years. DON'T FAIL TO SECURE MY FREE BOOKLET. JOHN T. HALL, 100 Columbus Circle, New York.

TIGHTS AND SHIRTS of every description, Padding, Frog, Snake and Monkey Suits, Elastic and Cloth Supporters, Gymnastic Pumps and Gaiters, Spangles and Bullion Fringe. Send for catalogue and sample of tights—FREE.
JOHN SPICER
Successor to Spicer Bros.,
86 WOODBINE ST., BKLYN, N. Y.

STEREOPTICONS, $12.00 to $20.00; Spot Lights $20.00 to $35.00. Catalogue of Moving Picture Supplies. List of Used Films.
L. REITZ,
209 E. 23d St., New York.

DoYouWANT MILITARY GOODS?
BAND UNIFORMS, ARMY and NAVY GOODS, TENTS, GUNS and EQUIPMENT OF EVERY DESCRIPTION. From Government Auction. No matter what you want in that line, I can supply it. New or second hand. Send for catalogue. B. B. ABRAHAMS,
222 South St., Philadelphia, Pa.

Fine Magical Catalogue ILLUSIONS, TRICKS, Etc. Grand Book of Surprise, fully illustrated. BOOK CATALOGUE, 25c., free by mail. Catalogue of Parlor Tricks free. MARTINKA & CO., Mfrs. 498 Sixth Ave., N. Y.

There's Might in this Mite—
The biggest little Organ made; big in volume. Attractive in appearance and sound. Folds and is easily carried. BILHORN BROS., 153 W. Lake St., Chicago, Ill.

Real Hair, Crepe Wig, $1; Negro, 25c.; Dress Wig, Imported Braid, Sensational, $1.50 each; 6 yds. Crepe Hair (Wool), $1.00. Ask Catalogue. Papier Mache Heads, Helmets, etc. Importer, Klippert, Mfr., 4 Fourth Ave., N. Y.

BACK OF THE NAME STANDS THE BEST TRUNK EVER BUILT
$10.00
Taylor No. 2 Circus Trunks used exclusively by Ringling's and Barnum's Circus. Best for the money.
Send for 1913 Catalogue.
CA TAYLOR TRUNK WORKS
CHICAGO: 26 E. Randolph St.
NEW YORK: 131 W. 38th St.

SHORT VAMP SHOES
The Point of Superiority
COLONIALS, PUMPS AND OXFORDS IN ALL LEATHERS, CUBAN AND FRENCH HEELS, $3.00 up
J. GLASSBERG
3 Convenient Stores
511 6th Ave., near 31st St.
58 3d Av., N. Y. | 225 West 42d St., Near 10th St. | West of B'way.
ILLUSTRATED STYLE BOOK "O" FREE

Show Printing
Look at these prices for cash with order. No shipments made C. O. D. Union workmen, Union Label.
20M 5x8 noteheads, 6 changes, 1 side, no cuts, $10.50
20M 4¼x12 to-nights, 1 side, 6 changes, no cuts, 12.00
20M 4¼x12 to-nights, each side a different syndicate, 13.50
20M 4¼x12 to-nights, printed both sides, 16.00
10M 8¼x9½ card heralds, - - - 10.00
10M 6x24 heralds, both sides (or TEXT) 12.50
10M 12x18 heralds, 4 pp. (or 9x24, both sides) 16.00
10M 14x28 heralds, 4 pp. (or 9x24, both sides) 18.50
20M ladies free or coupon tickets, - - 10.50
500 half sheets, from type, black on yellow, 4.50
1000 half sheets, black on yellow, - - 7.00
500 one sheets, from type, black on yellow, 7.00
1000 one sheets, black on yellow, - - 11.00
1000 tack cards, 11x14, one color, - - 5.00
We carry no stock paper. Above prices are for special forms from your copy or ready cuts. Good shipping facilities. Catalog of stock cuts. Correspondence invited. GAZETTE SHOW PRINTING COMPANY, MATTOON, ILL., U. S. A.

SPANGLES, $1.00 PER POUND
GOLD OR SILVER
Cotton Tights, pair..... $1.00
Worsted Tights, pair..... 2.00
Pigskin Tights, pair..... 3.25
Best Silk Tights 9.00
9 inch cotton tops
LIVING PICTURE SUITS
Calf, Thigh and Hip Paddings.
Gold and Silver Trimmings.
Send deposit and name with order.
THE BOSTON REGALIA CO.,
857 Washington St., Boston, Mass.

HESS HIGH GRADE MAKE-UP
Uniform in Color and Quality Guaranteed
FREE { Memorandum Date Book / Book the Art of "Making Up"

BROWN'S Bronchial TROCHES
For Hoarseness
Never fail to promptly relieve loss of voice, coughs, sore throat. Invaluable to public speakers and singers. 25c., 50c. and $1.00. Sample Free.
JOHN I. BROWN & SON, Boston, Mass.

THE BEST SCENERY AND DROPS
FINEST DYE DROPS, ALL THEATRIC SCENERY and SIDE SHOW BANNERS at lowest prices. Tell us what you need and receive our lowest estimate and catalog. SWEKOSKI SCENIC Co., Omaha, Neb.

★★★

WANTED, AT ONCE
FIRST-CLASS STOCK COMPANY

For South America. Must have large repertoire of American and English Farce and Comedy Plays; six months certain and safe contract for a first class Company; must leave on S. S. "Vasari" sailing September 5, to open in Buenos Ayres, at the Odeon Theatre, October 4. Conditions, same as in America, playing one night stands; fares and transportation paid from New York to Buenos Ayres, and during the tour in Buenos Ayres, by the South American Management. Send quick all particulars; if possible by wire.

WANTED, FOR HAVANA, CUBA
All Kinds of CIRCUS ACTS for
ANTONIO PUBILLONES' CIRCUS

Special Circus Riders, long season's engagement for people who can do more than one act. Season commences about middle November, at the Grand Payret Theatre, in Havana. Send all particulars, very lowest terms and material in first letter.

WANTED
BIG COMPLETE WILD WEST SHOW
FOR SOUTH AMERICA

For 6 months contract or longer, to leave on November 1, by S. S. "Verdi," and open at the Japanese park, in Buenos Ayres, December 1. Send all particulars in first letter.

WANTED, FOR SOUTH AFRICA
FIRST CLASS BIG AMERICAN HEADLINERS

Single Women or Teams; singing and dancing acts preferred, for the Empire Theatre, in Johannesburg, S. Africa. Send all particulars in first letter, also photos, etc.

WANTED
FOR THE BIGGEST CIRCUS IN BERLIN, GERMANY

All the biggest American Circus Novelties, for long engagement commencing in November. Send all particulars in first letter with material, etc. All letters must be addressed to the Exclusive American Sole Representative of the above concern.

RICHARD PITROT
WORLDS' GREATEST IMPRESARIO
47 WEST 28th STREET • • NEW YORK CITY

DOWNIE and WHEELER'S
WORLD'S BEST SHOWS
WANTS IMMEDIATELY

Two Cornets for Big Show Band, Colored Musicians for Side Show. Oriental Dancer and Ticket Seller, Grinder for Pit Show, Good Concert Acts, Boss Property Man, Car Porter, four, six and eight horse Drivers, Dish Washer, Waiters and first class Camp Cook. Man to take charge of Candy Stand. Two Candy Butchers, FOUR CIRCUS BILLPOSTERS for Advance Car. Season opens October 1.
DOWNIE AND WHEELER.

Aug. 20, Port Jefferson; 21, Huntington; 22, Riverhead, 23, Greenport; 25, Sag Harbor. All on Long Island, New York.

CIRCUS NEWS

HAGENBECK-WALLACE NOTES.

BY JACK MOORE.
The Promotive Kid.

Another week has passed, and it was certainly one hot week. The folks are about all wilted from the awful heat, but the weather doesn't make any difference to the Hoosiers, as they pack the tents every day, and that is unusual in this State.

John Miller, that Linker Fellow, joined the show in Richmond, Ind., and he is right there when it comes to being limber. Looks as though he hasn't any bones.

Saturday Mrs. Jack Leach fell from her wire rigging, and broke her wrist, which will keep her out of the ring for about two weeks. Leafy and Mr. Leach are doing a two act.

Geo. Conners made another flying trip to Chicago to see his wife and baby, and they are coming on to Anderson, Ind., Saturday, for a visit, then we will all get to see that wonderful baby. Mrs. Paul Goudron will also visit the show with Mrs. Geo. Conners, as George says it is hard to tell who is the mother of the baby, his wife or his sister, as the baby was born at his sister's home and Anna was the nurse.

Sunday, Elwood, Ind., another around the square town with nothing open. Our baseball team played a game with the local team and beat them ten to four. Our boys played a fine game, and although the Elwood hired a league pitcher, our boys put it over on them, as when it comes to pitching, Al. Spot is right there, got seventeen strikeouts in Sunday's game. Manager Billy Rice is sure proud of his team now that he has got it changed around and the boys are playing a great game.

Mr. and Mrs. Bert Cole, Pat Burke, Hella Nelson, Mrs. Bedina, Olga Reed, Pete Cornalia, Emma Cornalia, Cecelia Fortunia, all went for a mulligan, Sunday, and all report having a great time. It was certainly a good town and a lovely day for the outing. They couldn't get a rig to take them out, so Mr. Cole got a brewery wagon and they all got in it and went out to the camping grounds.

Edward Doyle, that all around performer who is now manager and owner of his own show, paid us a visit in Hartford City, and said it was the best and fastest performance he ever saw. But boys, that's what they all say, so I guess there must be some truth in it.

Noblesville, Ind.—A young man, who had just joined, to work in the menagerie, and was not signed up yet on the pay roll, went swimming with a crowd of the other boys, and after they all left he was missed and was seen to go down. They all went back to look for him, but he had gone down for the last time, so the city sent some men with drag hooks. They were unable to find him, but while dragging the river they found a little girl, and as there had been no report of anyone being drown at Noblesville, it seems to be quite a mystery. I heard next day that they found our man about a half mile down the river.

Mac. McCree, who has been practicing forwards on the horse for a short time, bet his father last night that he would be one in the act, so his father bet him a dollar that he wouldn't hold it. So Mac. went in, and after doing two or three backs and a routine of pirouettes, did one of the prettiest forwards you ever saw, up high and landed straight and nice. You would think he had been doing them all the time. When he does it all the time in the act Mrs. McCree has promised him a diamond stud. But Lou says she is going to stop betting with Mac., as he has won two diamonds from her already, and Lou is afraid she will go broke.

Paul Goudron and wife (Anna Conners), also Mrs. Mary Conners and baby are visiting the show until Monday. George is going to christen the baby Saturday. Also that masquerade ball Saturday night, in Anderson, Ind., everyone is looking forward for one big time.

We have a finish fight on for Aug. 23, between Wadstead, one of the Arab troupe, and Chicken, one of the colored boys that works on the big top. Ben Ayesa Wadstead has had several matches before, and has won many a battle; both parties are in training now and they are in good shape for the fight already. We also give a three-round preliminary, and a battle royal before the big go, so we guarantee a good entertainment for the folks with the show.

Mrs. Jack Cotton will present her lion lay and acrobats in vaudeville this Winter. They are all women, and it's a very beautiful act.

Mlle. Nadje, the perfect equestrienne, leaves the show Saturday, to fill some vaudeville dates. Nadje will be seen with the Ringling Show next season.

Joe Litchell tried to put one of the wagons off the runs with his head, and finished up with a black glimmer and a bum finger. Be careful after this, Joseph!

Nettie Greer, who has been home in Toledo with a sprained hand and wrist, came back to the show Monday and went to work in the act, although her hand is not quite well.

We now do duck people, so I'm still quite alive and well to-day, thanks. If a centre pole fell, would the ball ring? Affinely yours,
(QUIET JACK).

YOUNG BUFFALO WILD WEST, COL. CUMMINS' FAR EAST AND V. C. SEAVER'S HIPPODROME.

ATLANTIC CITY, N. J., Aug. 17.

Yesterday we had a decidedly circus day. It gave the people of Ocean City, N. J., the first genuine circus they ever saw in Ocean City proper. Ocean City is a brand new town, of but few years' existence, but already boasts of a permanent population of nearly fifty thousand, is already quite a resort and will undoubtedly rank among the most popular in the country in a few years more. There never has been a circus or a Wild West show there, and if they treat all succeeding attractions the same way they did us, Ocean City will be put down as one of the good New Jersey towns to make. We had the pleasure of doing a capacity business twice there yesterday.

Frank Davis, district attorney from Dover, Del., visited Col. Cummins at Ocean City.

Mrs. Cummins and daughter, Lola, returned to the show, at Atlantic City, after a visit home, at Jamaica, L. I.

"Governor" Robinson, Cill Robinson and their wives, visited us at Ocean City, N. J. A most amusing incident took place, which shows the Governor has the same sense of humor as his friends all accredit him with. When he started over the the private cook house for dinner he turned to Mrs. Cummins and said: "Now, you folks, you feed 'em bean soup, the way we do, I am not going to." Col. Cummins assured him that he would have a regular menu to order from and, that bean soup probably would not be on it. And after they had seated at the table, the Governor looked over the bill and ordered a plate of beans! After the meal he complimented Jess Robinson, our steward, on the excellent manner in which he had served the dinner.

General Agent F. C. Cooper joined the show at Atlantic City, for a few days conference with the officials here.

Bob Watt, well known newspaper correspondent, and L. E. Cook, this season with the Two Bills' Shows, visited us at Atlantic City.

Conroy, working in the concert, has recently had his life insured. Those two statements have no bearing to each other, the concert had nothing to do with taking out a policy, in fact, I hardly believe that any definite foreboding of mishap prompted him to do this. Took it just on general principles. He says: "You know, Al, you never can tell what might happen. Suppose I should get married, get sick and die, get run over by a street car, I ought to leave the family a little money. You know what I mean." Sure I know.

PASCHE B. PARETTES, leader of the Bells-Floto Show Band, has secured the City Concert Band contract, to furnish a twenty-five piece band at Yenton, Can. Two concerts daily, opening Nov. 1, next.

FRED. ELLIS STILL POPULAR.

Fred. D. Ellis, the old-time advance agent, is now with *The Brooklyn Eagle*. He "covers" baseball games at Wallace's Ridgewood Grounds, and writes some classy stuff for the semi-pros, knowing baseball from A to Z, and is one of the most popular with the fans. Mr. Ellis has been with such shows as Lester & Allen's Picked Vaudeville Stars, Hafer Scott's "Thrown Upon the World," Alma McAllister's "Taken From Life," "Hi Henshaw," Nanon & Jackson's "Our Picnic," "Fun in a Boarding School," Atkinson's "Jollities," Bristol's Circus, and various repertoire companies. For some years he managed a chain of small theatres in New Hampshire, with his headquarters at Lacouis.

The "old sport" says that but for rheumatic trouble he would still be out on the road hustling "ahead" in the life that pleased him above all others. In his young days Ellis was a ball player of much skill, and for a while managed a team at Laconia, N. H., some of the players of which later got into fast company. At one time he had on his team "Bud" Fowler, who was the best colored ball

"BUFFALO BILL"
"FOUR YEARS IN EUROPE"
(Complete description of tour)
By C. E. GRIFFIN.
96 pp., Profusely Illustrated, Cloth Bound.
PRICE, ONE DOLLAR, net.
MILLER, PLAY & THEATRE CO., Inc
10 W. 24th St., New York.

1913 THE SEASON'S GREETINGS 1913

THE SHOW THAT'S DIFFERENT

AL. G. BARNES
BIG 3 RING
WILD ANIMAL CIRCUS

THE ONLY REAL WILD ANIMAL CIRCUS ON EARTH
IN A CLASS BY ITSELF

Now enjoying an ENVIABLE reputation and big FINANCIAL success in both Canada and the United States

A REVELATION TO THE SHOW WORLD

IT IS TRUTHFULLY ADVERTISED
AND IS PROPERLY CONDUCTED

IT STANDS ON ITS MERITS AND MAKES GOOD

PERFORMING
500 WILD AND DOMESTIC ANIMALS 500

Better Horses, and as good Rolling Stock and General Equipment as any Show on the Road

Europe and America's Greatest Trainers, producing a highly sensational programme on a scale of

MAGNIFICENCE and SPLENDOR

Years of experience and abundant capital assembled in

ONE GRAND ORGANIZATION

FRIENDLY TO and BOOSTING ALL COMPETITORS. Knocking or Fighting None

WE EXTEND AND DESIRE THE FRIENDSHIP OF ALL

Always pleased to hear from first-class Lady and Gentlemen Trainers, Bosses, Musicians and Workingmen

player in the business in these days, and one of the three colored men to play in the "big show," having been a member of the Orioleta, of Binghamton and other white teams.

Mr. Ellis has been identified with Ridgewood baseball, in Brooklyn, for the past seven years, and his acquaintance with the semi-pros, and big leaguers as well, is large.

THE INJURED CIRCUS MEN.

Thirty-seven employees of Barnum & Bailey's Circus were injured in a wreck which occurred about midnight, Aug. 11, at Richfield, Neb., about fifteen miles South of Omaha. The circus was en route to Atlantic, Ia., where it had canceled the date. The train wrecked was running as a special freight and had started to get on a siding to allow a Rock Island Special to pass, but had only got partly on when the special struck the cars occupied by the cooking department of the circus. Seventeen of the injured were brought to Omaha for hospital treatment. The five most dangerously injured were:

James Croghan, aged twenty-one, New York, badly lacerated legs.

Allan Bosch aged fifty, Spokane, Wash., twisted left leg.

Joseph Moucher, about twenty-three years old, no address, badly injured about the body.

Thomas Campbell, thirty-six years old, Central Falls, R. I., bruised about the body.

George Burke, aged twenty-three, Boston, injuries about arms and body.

All of the above were taken at once to the operating room at the hospital.

These men received minor injuries and will leave the hospital within a few days:

Frank Moore, fifty-three years old, Bridgeport, Conn.

Daniel Driscoll, twenty-one years old, Fall River, Mass.

F. C. Moore, twenty-one years old, Providence, R. I.

John Stevens, aged twenty-five, New York.

John Brown, aged forty, New York.

Frank Clark, aged thirty-two, Waterbury, Conn.

Stanley Lewis, aged twenty-two, Jacksonville, Fla.

Harry ——, no age nor address given.

Mahoney Trucie, hurt internally and injured about head.

Dan Dias, colored, hurt internally.

Mart Galloway, bruised and hurt internally.

Tony Rakatz, bruised and hurt internally.

The following were more or less cut and bruised, but their injuries were not considered sufficiently serious for removal to the hospital.

Miller, Harry Miller, Jerry Hurley, Hal Smith, Pat McDonald, Frank Ward, Frank Ryan, John Fitzgerald, Geo. Burke, Albert Rush, Frank Clark, John Blackey, David Hislop, George W. Smith, John Stevens, Walter Watson, John Sullivan, Mike Krombolz, Walter Coleen, Lewis Rodolf, Thomas Campbell, Harry Mahlie, George Harrison, John Brown, D. J. Daniels, William Murphy, John Smith, James Greene, Jack Ryan, John Gardiner, Howard Cleary, Mortimer Pinker.

Up to latest reports these are all, and the doctors have greatest hopes that all will recover.

101 RANCH NOTES.

(BY JOE LEWIS.)

The business with the 101 Ranch Show has been exceptionally good the past week, with turnaways at Minneapolis and Duluth.

Joseph C. Miller left at St. Paul, for the Ranch at Bliss, Okla., and will return with a number of fresh broncos from the range.

He, in, at last we know where we start the big noise for 1915, but we should worry. That big smile of Geo. Arlington's makes them all sit up and take notice. Just rays of light with shine down on all who gather at the big—

Madison Square Garden, in the words: "101 Ranch Real Wild West," sparkling like diamonds on dear old Broadway.

The Milligan Guards are now disbanded. The columns will now be called the Farcical Columns. Our notable writer has promised to put in his extra extend friends—a long vacation. Trusting he will not forget we will appreciate all the good work in the past. We all will miss his "dialogics!" sayings, and sincerely hope that the new reporter for the Farcical Columns proves as well.

James Kelly is the new reporter. This new YORK CLIPPER reports his work excellent. His successor will be Robert Mathews, the long boy from Oklahoma City.

The 101 Ranch Show chin with Bell-Floto at Hamilton, Ohio, in September.

Capt. Claude, the mighty demon of the 6—1, says New York looks good to him, but may go south. The agents want to know why?

All subscribers! Remember, bear in mind, that THE NEW YORK CLIPPER does the knocking—it's clean, up-to-date, and the oldest show paper in the world.

Dan Dix, the man with the smile, and cowboy clown, is now called the Dapper Dan Kid, of Hamilton.

Anyone, everybody, give Dan the coupons—any kind, every kind—he is saving them.

These are the names of subscribers and boosters for THE NEW YORK CLIPPER: Mrs. Geo. Arlington, J. C. Miller, Tony Kaufman, assistant treasurer; Roy Gill, treasurer; Jimmy Kelly, Butch Cahn, McGrath, Conrad, Prof. Ira Allen, Capt. Claude, Vera T. Tantlinger, Bessie Herberg, the Marcuses, Geo. Tipton, Chief Topbird, C. Waldick, Chester Pyers, Tommy Kirman, Prof. K. Rogers, Rocky Comstock, Hank Ives, Billy Riley, Harry Costello, Mike Quinlan, Roy Shank, Smith, Buckingham, Bruce Watkins, Parry Waters, Guisberry, Kunkle, Dolly, Official Ann, Mabel Fry Stewart, Weaver Gray, Fred Beckman, Guy Beckman, Jack Johnson (Keely, the Boston Kid), Burdell, Ote Burg, Bob Matthews, L. Fredi, Cameron and Gould, Ray Cronin (Calliope Eaton), Deacon Wilson, Red Nevers, G-1 Pitt; Kenny Van Blaaers, G-1 Pitt; Vine and Fay, Bert Earl, Miss Innes, Hilton, Illskie, Jane Fuller, J. Thomas, C. L. P., assistant treasurer; Elizabeth Wade, trainmaster.

The Farcical Column will be published, starting next week. All subscribers note, on account of the change of the Milligan Guards, look for the big number soon.

JOHN E. GLENNAN, formerly assistant manager of 101 Ranch Wild West Show, has been appointed manager of the Corinthian Theatre, in Rochester, N. Y., for the Consolidated Amusement Co. house.

DR. CHARLES E. BERNARD, a shoemaker of Coney Island, was petting a wild hyena on the nose through the bars of its cage last night when the hyena bit off the second joint of its right hand.

(Continued on page 26.)

MANAGERS' SESSION IN SANDUSKY.

About fifty members of the National Vaudeville Association began their sessions at the Point, in Sandusky, O., 13, and 14, from 26 States of New York, Pennsylvania, West Virginia, Kentucky, Illinois and Indiana, were represented.

The officers of the Association are: President, George Schneider, Wheeling, W. Va.; vice president, William James, Columbus; secretary, Roy Andrews, Lexington, Ind.; treasurer, O. G. Murray, Richmond, Ind.; directors, Gus Sun, Springfield; C. S. Sargent, Toledo; Ben Piazza, Braddock, Pa., and Ben D. Croft, Indianapolis.

PITROT HEARD FROM.

Richard Pitrot, the great impresario, is booking performers all over the world, as he is exclusive sole American representative of many big vaudeville and circus concerns all over the globe. He acts not as an agent, but has power of authority from his big managers abroad to make arrangements for tours, and sign contracts. His ads. in this edition of THE CLIPPER show his activities, and will explain what he can do for the American performers abroad.

THE TANGUAY COMPANY.

Eva Tanguay's company with which she will open at the Teck, Buffalo, N. Y., under the management for minor direction or something like that) of S. W. Combs, will include, besides the cyclonic one herself, the Five Juggling Mowatts, Brady and Mahoney, Johnny Ford, Musical Nosses, Seven Bonemor Arabs, Harry English and company, and the Orlando Trio.

Nothing further has developed in the damage suit of Arthur Klein against Miss Tanguay for breach of contract.

SAM MICALS

HEBREW COMIC

AT LIBERTY

Permanent address, 933 E. Baltimore St., Baltimore, Md.

WANTED

CHORUS GIRLS, SOUBRETTE, COMEDIANS

AT ONCE

MONEY GIRLS BURLESQUERS, Comerford Hall, 25th St. and 8th Ave., New York

WANTED

FOR PERSICA'S NEW GARDEN THEATRE

STARTING SEPT. 1

CHORUS GIRLS WHO CAN DO SPECIALTIES

This is a good percentage house. Also want to hear from GOOD COMEDIANS for permanent stock. Address JOHN PERSICA, MEMPHIS, TENN.

BURLESQUE NEWS

DREAMLAND BURLESQUERS

WITH JOHNSTON AND BUCKLEY

In a musical burlesque, entitled "Dreamland," Book and Lyrics by L. Johnston; music by Jeanette Bneziy.

Murray Hill Theatre, Aug. 16.

The cast:

Dusty Rhodes	Ed. Johnston
Frederick Dinkinspiel	William Mossey
Dandy Dan	Jim C. Dixon
Beryl Cohen	Mayme Harris
Stump (Sugan	Jack Davis
Violet Sparks	Virgie Hodgins
Countess Hedwig Von Muller	Bessie Herberg
Girls: Flora Stanly, Jenney Garey, Netty Frost, Mamie Burke, Ethel Bishop, Grace Yeamans, Dorothy Gaior, Lillian Burnette, Jessie Riker, Anna Decker, Georgia Howard, Mabel Pearl, Esther Powers, Anna Carter, Florence Herbert, Edna Jones, Miss Manning, Miss Hersian, Rita Rogers, May Boyland, Kitty Russell, Annetta Collins, Winfrid Park, Lenzie Palmer.	

Miss Buckley's contract will have to get along this season without Dave Marion.

With Ed. Johnston and Jeanette Buckley featured, the plot is necessarily built stong roughhouse lines, and from the story arrival of "Dusty Rhodes," in the first act, down to the finish of the dream, Ed. Johnston, as the frowzy tramp, none too gentle with the use of his hands and feet, as well as Miss Buckley, as Maggie Mooney, in the character of a tough cook and maid of all work, were there with the rough stuff.

Miss Buckley interlarded with a number, also as a political women's rights leader, and as the Eddie in "Up We Go," a good song earned her a long enough to show how really pretty she could act. She also introduced the tossing Blanket was used with good comedy effect.

Ed. Johnston made his big initial hit with a couple of comedy numbers, and, as the cop he cut-titled "You Made Me Show You." His "Walking Spiel," with Miss Buckley, was also the usual success. He also masqueraded for a little while as a darkie, and in this role he showed a happy manner of making her believe she was looking into a mirror. Mr. Dixon, Mossey and Violet aided by Jim Dixon, he also produced a burlesque musical act similar to the one shown by Miss Buckley, Johnston and Mossey, called,

Countess Hedwig Von Muller did not have much to do, but the line of acting, she showed to advantage in several of the numbers.

The opening ensemble for both acts was handsomely set with the twenty girls placed to give the best effect in their tasty color combination of costume.

Jim Dixon whose voice is as good as ever led several numbers, and his good song earned him encores.

Meyer Harris, as Levi Cohen, did what he had in his own telling way.

Virgie Hodgins showed her class as the soubrette, and was all life and action in graceful dances, snappy cake walk, good singing in her numbers, and vivacious work in the travesty.

Jack Davis was a sporty gent, and contributed a clever act and dance in his Hebrew(?) make-up.

Good numbers were the "Bogie Bogie Man," by Miss Hodgins; "Tenting" by Miss Buckley; "Dapper Dan," by Jim Dixon; "Baseball," led by Virgie Hodgins, with the girls in pretty satin suits, with a lively interchange of soft baseballs with the audience, took a lot of recalls, and everybody had fun.

"Old Town Friends," led by the Countess, gave good opportunity for the principals to get all the principals.

"Imitpossible Day," by Jim Dixon, was an enthusiastic fag finish.

The burlesque stunt by Will Mossey, with Ed. Johnson circleising from a box was also a good laugh.

The staff:

R. H. Patton	Manager
Harry Marion	Business Representative
Jack Lee	Carpenter
Walter Newman	Master of Properties
Jim Brown	Electrician

Mlle.

OLYMPIC THEATRE OPENS.

The Progressive circuit opened the Olympic Theatre Saturday night, Aug. 15, with Wash. Martin's Sunshine Girls. The weekly review of the Olympic Theatrical shows will begin in the next issue of THE NEW YORK CLIPPER, which is the beginning of the regular season.

The cast of the Sunshine Girls includes: Pete Curley, Jack Manning, Chas. Harvard, Louise Pearson, Betty Davidge, Florence Martin.

Chorus: Marion Kemp, Evelyn McCarthy, Minnie Robbins, Genevieve Steele, Della Watson, Grace Winkler, Mae Allison, Mabel Allison, Ada Sullivan, Helen Sargent, Hetta Burkley, Lennie Waters, Nettie Keeling, Rose Mercer, Gussie Gardner, Dorothy Ward, Miss Spencer, Gladys Davis, Dorothy Garrison, Madge Faull.

Staff: Wash. Martin, manager; Chas. Fafie, stage manager; Hank Goldenberg, business manager; Andrew Carver, musical director; Earnest Hall, property master; Al. Cowan, electrician; Madame Nattin, wardrobe mistress.

BURLESQUE AT WILLIS WOOD.

The Willis Wood Theatre, Kansas City, Mo., though last season playing Columbia, St. Louis, has been added to the Progressive burlesque wheel, opening Aug. 31.

DOLLY SWEET canceled her contract with Chas. Taylor's Tango Girls (Progressive), and was replaced by Gladys Sears.

JACK MAY, a newcomer to burlesque, replaces Ethel Green this season with the Bowery Burlesquers.

PANAMERICA MAIDS closed with the Gay New Yorkers, Aug. 10.

A. ROSEY succeeds Jim Stewart as electrician at Miner's Bronx, N. Y.

FOLLIES OF THE DAY.

Columbia, New York, Aug. 18.

Barney Gerard presents Gertrude Hayes and company, in

THE GARDEN OF GIRLS.

with the following cast:

Marian Fairbanks	Gertrude Hayes
Mrs. Gilson Smithpore	Mildred Shaw
Jasbo	Joe Barton
Mary	Harry L. Newton
Archie	Dan Manning
Bell Boy	Charles Wilkens
Gypsy, Fortune Teller	Rose Alarcon
Duke of Gloucestershire	H. Richardson Hall
Lieut. Wellingford	Geo. Delaney

Other characters and bits were played by: Hal Pierson, Edward Brennan, Elmer Dofler, Anna Propp, Sadie Mayer, Kathryn Pierson, Edith Malvey, Addie Wilson, Fred, Hartine, Maddy Sullivan and Marie Hilton.

The chorus included: Misses Propp, R. Sullivan, Hilton B. Sullivan, Malvey, Bixby, Hill, Sullivan, Malvoce, Bush, Pierson, Tempest, Chapman, Potter, Welden, Gerard, Weston, Bowers, Bixby, Daniels.

Mr. Gerard has not changed the book, and retains most of its feature songs, as: "You're Just the Sort of a Girl for a Boy Like Me" (sung by Miss Hayes in a party hat to fit the song), "All Aboard" and "Smoke, Smoke, Smoke." Other catchy numbers were: "Rose Beatrix," "Oooo Oo Rosie," and "The International Rag."

Miss Hayes was lively as ever as the flower girl.

Mildred Shaw's one song handsome gowns and easy manner interpolated numbers, including: "Sunshine and Roses" and "You Made Me Love You."

Harry S. Lovan, Joe Barton and Dan Manning took good care of the comedy, Barton doing a few of his bicycle stunts, also the aid in the second act.

Rose Alarcon sang in numbers, also in the specialty of the Five Alarcons, street singers.

Gertrude Hayes was a pretty soubrette, the gowns suit her, Miss Hayes looking fine in satin attire, and little Miss Propp, aside from her work, has her trousers.

Bixley, Hall and Delaney did well in their roles, and Jere Delaney is a good singer and acting asset.

The scenic and costume equipment was of the finest. The heat on Monday affected the size of the house.

The staff: Barney Gerard, Inc., proprietors; Jack McNamara, manager; Louis Gerard, business manager; Harry Chapman, musical director; Morton E. Fox, representative; Dora Revere, electrician; Wm. Woodring, property man; Mme. Yingling, wardrobe mistress.

BOWERY BURLESQUERS

Miner's Bronx, Aug. 18.

The cast:

Billie McCoy	Sam Howes
Patrick O'Shaughnessy	Eddie Fitzgerald
Nathaniel Levy	Harry Woods
Bud Scribner	Jack Quinn
Bronco Smith	George Snyder
Mrs. Abbington Ford	Mabelle Morgan
Margaret Smith	Grace Hasson
Dolly Doolittle, Violet Grey	Princess Sonora
Matilda Scraggs	Ethel Kirkwood
Office Boy	May Irish

Bedell Pittsburgh Burlesquers, Joe Hurtig's Columbia circuit show, opened at Miner's Bronx Aug. 18. The show throughout the season as last as far as the book is concerned, and outside of one or two changes in the company, is the same as last year.

Thomas Zena Morin, Tiny McCoy, Clara Mansfield, Dolly Laine, Bessie Morin, Grace Hasson, Rose Gordon, Hamilton Lee, Mabelle Morgan, Ida Kendrick, Bessie Montgomery, Catherine Adrien, Evelyn Rivers, Ray Morris, Julia Brown, Ethel Brewster, Georgie Mitchell, Tiny Roth, Catherine Carr.

The numbers include: "Ragtime Band," "Pisin Clothes Man," "In Normandie," "Always Take a Girl Named Daisy," "Mandy," "Hello the Sea Shore," "Mason and Dixon Line," "Love Me and Make the Loving Is Good," "Loving Melody Man," "Naughty Melody," "Where Did You Get That Girl," "Parisian Ball," "Swing, Swing, Swing," "Honeymoon Express."

The staff: Hurtig & Seamon, George H. Hurtig, Harry Abbott, Eddie Fitzgerald, A. Glen Dawson, Leland Crane, Jack Maggard, Georgie Mitchell.

Olio.

MANAGER R. W. CHAPMAN, of the Girls from Maryland Co. writes from Providence, R. I.: "Our opening here on Saturday night was a tremendous success. The show came with precision out long before the doors opened, and the show went off as smoothly as if it had been playing a full season."

THE principals in Two Hot Knights and the Gay Musicians are: Billy W. Watson, Florence Bennett, Nellie Watson, Ida Bayton, Thos. A. Brooks, Chas. A. Pigg, Joe Bentley, Dolly Fields.

THE Columbia Amusement Co. have adjusted the matter of the contract for the Empire, Paterson, N. J., and a Stock company will probably be installed in the house by Manager Bruguiere.

CORINNE BARTOWET (some pony) goes with Jean Bedini's Mischief Makers.

JACK HOWARD, the sleight straight, has signed with W. F. Bentley, for the Stars of Burlesque, to work opposite Billy Spencer.

EMILE BELASCOT has canceled her contract with Billy (Beef) Watson, and will return to vaudeville.

MAY ARMSTRONG has signed Clifford and Rose for his Panama Pumpkins; also Geo. Marshall, as leader, and Billy Waldron.

QUEERS OF PARIS.

The Washington Evening Star, Aug. 12, says: "The Gayety re-opened for the season yesterday, Kolar, Hall and Morton, with the Queens of Paris, in a two act burlesque. They open Sept. 1 in "The Soul Kiss."

JACK FAUST WRITES,

The Broadway Girls opened in Baltimore, at the Gayety, Aug. 9, with the thermometer at ninety-nine, to a capacity house, and have packed it all summer. Tonight, have just heard from them over the phone. This is no bull, but "Boss" show a hit and Geo. F. Murphy a positive riot, and the Silver King in advance, nuf sed.

E. A. McARDLE TO MANAGE GAYETY.

E. A. McArdle, formerly manager of the Empire, Cleveland, O., for three years, will be seen in the same capacity this year at the Gayety, Brooklyn. Manager McArdle arrived in New York Aug. 16, and said all the boys round the Columbia Theatre Bldg. a visit.

STANDARD, CINCINNATI, RE-OPENS.

The Columbia Amusement Company has decided to continue to play at the Standard, Cincinnati, O., until the completion of the new house, Henry C. Dixon's the Belles of Beauty Row will open it Aug. 31.

ORPHEUM, PATERSON, OPENS.

Billy Watson's Orpheum Theatre opened Aug. 18 with Rose Sydell's company, featuring Johnny Ford. It is probable the show will draw big attendance all three days of their stay.

PARISIAN BEAUTIES OPENS.

Sim Williams' Parisian Beauties (Progressive) opened the Lyceum house at Utica, N. Y., Saturday, Aug. 16. The show goes to Lawrence and Holyoke.

One of the critics pulled a nifty last week in writing about the chorus in the Rosalind Gilt Edge burlesque by saying: "The chorus looks shy on ambition." A little further on he said: "The chorus of twenty are all good looking and a lively bunch, particularly the two end ponies."

Hazel Lorraine will open a picture house for Robert Manchester, at Painesville, O.

Dave Marion's Own Co. will play one night at the Empire, Hoboken, 23, and will then start its regular season at Albany, 24.

ERZA LORRAINE has joined Waldron's Trocadero.

IN THE route list of the Columbia wheel will be noticed a lay off, due to the New York Winter Garden not being ready for it being completed.

Dan Coleiey, Philadelphia, closed the Summer stock 16, and the regular wheel shows (Columbia) came 18.

Miss Hayes was lively as ever as the flower girl.

Mildred Stoller's one song handsome gowns and easy several interpolated numbers, including: "Sunshine and Roses" and "You Made Me Love You."

Harry S. Lovan, Joe Barton and Dan Manning took good care of the comedy, Barton doing a few of his bicycle stunts, also the aid in the second act.

Rose Alarcon sang in numbers, also in the specialty of the Five Alarcons, street singers.

Gertrude Hayes was a pretty soubrette, the gowns suit her, Miss Hayes looking fine in satin attire, and little Miss Propp, aside from her work, has her trousers.

Bixley, Hall and Delaney did well in their roles, and Jere Delaney is a good singer and acting asset.

The scenic and costume equipment was of the finest. The heat on Monday affected the size of the house.

The staff: Barney Gerard, Inc., proprietors; Jack McNamara, manager; Louis Gerard, business manager; Harry Chapman, musical director; Morton E. Fox, representative; Dora Revere, electrician; Wm. Woodring, property man; Mme. Yingling, wardrobe mistress.

Clipper Post Office.

In order to avoid mistakes and to insure the prompt delivery of the letters addressed in this list, an envelope plainly addressed must be sent for each letter, and a written order for the letter, signed with the full name and address and the line of business followed by the sender, must also be enclosed.

Please mention the date (or number) of the CLIPPER in which the letters sent for were advertised.

LADIES' LIST.

Allen, Billie	Gray, Alma	Prout, Eva
Adjie, Mlle.	Gerusling, Nell	Rose, May
Ayers, Trixie	Gilmore, Stella	Reid, Pearl
Bowers, Ann	Hamilton, Elsie	Reine, Arla
Bronski Marcel	Harrison,	Peders,
Bond, Mary	Gilvette	Geraldine
Bond, Bessie	Hughes, Mary	Roselle, Miss
Bell, Marie	Hall, Lillian	Rosello, May
Bowers, Vinie	Hayes, Alice	Russell, Marie
Brown, Gene	Hayden, Vivian	Reynolds, Ethel
Belmont May	Hanson, Mae	Rogers, Ethel
Carlene, Maisi	Hardy Mrs. Edw	Riggs,
Chester, Hilda	Hanson, Mae	Mrs. Bernard
Campbell, Kitty	Jessica, Ellen	Rogers, Ethel
Clark, Myrtle	Jones, Mrs. H.	Russell, Nan
Clifton, Gerale	LaVaunt Corinne	Bansell,
Dudley, Mrs Wm.	Lawrence,	Mrs. Mirelle
Darville,	Gertrude	Schinl, Minnah
Jeanette	Lotus, Lessie	Searcy, Miss (3.
Demarest, Grace	Lloyd,	Sill, Marie, Ada
Devens, Ruby	Frances	Summers, Clare
Davre, Frances	LeRoy, Gladys	Sparks, Elsie
Davenport, Daisy	Lofins, Beatrice	Schoen, Madlyn
Davis Marjorie	Lorraine, Lillian	Sullivan, Rosie
Dougherty Percy	Leonard, Susan	Seymour, Mrs.
Delcamp, Irene	McAllister,	Sykes, Carrie
Duval, Ida	Montford Eileen	Smith,
Darrell, Madge	Mossing, Mabel	Mrs. Hattie
Dunbar, Trixie	Mason, Mamie	Sanford, Bessie
Earle Dorothy K.	Mason, Mae	Von Bergen,
Evans, Agnes	Maywood Carolyn	Gretchen
Mitinge, Theresa	Martin, Martha	Van Dorn,
Forrest, Dorothy	Mansfield, Mrs.	Frances L.
Francois, Anita	Montrose, Lillian	VanCamp, Rose
Fairclough,	Montrose, Lillian	Washburn,
Camille	Martin, Blanche	Lillian
Fowler, Emma	Nielsen, Marie	Weiss, Miss
Harris, Rosie	Nevins, Mrs.	Wood, Grace
Foster, Eva	Neville, Madame	Wands, Madam
Fitzgerald,	Nelson, Marie	Wilson, E. O.
Geraldine	Opel, Mrs. H.	Weller, Marie
Payant, Lenia		Young, Jeanette

GENTLEMEN'S LIST.

Armstrong, E.	Hayden, Tom	Prescott, Lou
Arnold, Max	Hennessy, J.	Pangborn, Dr.
Andrews E. J.	Hickman, Harry	Parsons, Jack
Allen, Harry	Huff, Forrette	Packers, M.
Allen, Sid	Hall, Frank	Pierce, Hal
Alvin Peter H.	Horn, Rubio	Pollock, S. M.
Adams, Bob	Hamilin, Dick	Robbins, Hazel
Armor & Armor	Hopkirk, Chas.	Romane, Seimar
Ambros, Myste	Hoffman, Jos.	Rose, Archie
Alsace 2	Hulme Wm. H.	Richmond, Bob
Lorraine	Huston, Jules	Richards, T. J.
Briscoe, Ziggie	Hamlin, Rich.	Schultz, Bruce
Bertrand, Frank	Hammond, Fat	Rockway, Ralph
Barney, Happy	Hunter, Al G.	Randall, L. O.
Brooks, Harvey	Hanna, Alb.	Redheads, The
Bradley Tom	Hart, Jack	Sweet, Willie
Black, J. J.	James, Ed. R.	Reid, Harold
Blondell, Ed.	Jones, Tuck	Reynolds, F. A.
Brice, Carl	Kramer, C.	Reed, Ed. D.
Brown, Fred	Kelly, M.	Rago, Ernest
Bernard,	Kling, Ira S.	Rosenthal,
Brady, Paul	Kershaw, Chas.	Rossi, P. G.
Bernard,	Kennedy, Dan	Rogers, Will
Herman	Kelly, J. W.	Rooney, Mike
Branford,	Kennedy, Max	Rooney, Pat
Bradley, H. G.	Kosloff,	Roberts, T. H.
Brenner,	Kelly, Jack	Robertson, W.
Bradley, Charlie	Kline,	Roberts, Fred
Bulovek, Jas.	Leonard & Dyer	Royal Stock Co.
Bell, Ed.	Lewis S.	Richardson A. B
Becker, Burt	Leonard, J. B.	Richardson
Bernard, A.	Lewis, Ted	Russell, F. A.
Colgne, Mr.	Lawrence, Bert	Rogers, Geo.
Cooper,	Lamont, Al.	Rogers, Will
Cutter, Wal. B.	LeRoy, Cootie	Rose, L. E.
Corbin, Werner	Le Roe, Art.	Rose, Ben
Cooke, Wm.	Lester, Mr.	Rinaldo, B. H.
Carroll, T. T.	Labelle, Francis	Rinaldo, Ed. H.
Cook, Oscar	Lloyd, Jack	Rinaldo, Jack
Collingson, Geo.	Lucas, Claud L.	Zaiteo, T. A.
Champion, Jack	Lucas, Jack	Stanley, Al.
Chester, Elmer	Lacajac, Howard	Santron, Jas.
Olivette, Marion	Liddy, J. F.	Smith, Jack
Cole, Jack	Lewis, Jack	Smith, Al.
Callahan, Ben	Lieberman, J. S	Smith, Forrest
Campbell &	Lamont, Harry	Smith, Burt
Mack	Lagrenia, Chas.	Smith, Forrest
Callahan Zackie	Lewis, Al. G.	Sherman, Al.
Club Swingers 6	Lamb, Arth. J.	Sloeum, Jas. F.
Carter, Tom	Lamb, Arth. J.	Sharp, Harry
Cutter, Geo.	Lee, Mark	Steel, Arthur
Carr, Trio	Lattringer, O.	Stanton, Walter
Carter, E. L.	Lewis, Al. G.	Stevens, Walter
Chesy Bros.	McDermott, Ed.	Simmons, F. M
Cross, Geo.	Mack, Wm.	Sutton, W. M.
Campbell, Jas.	Mason, Jas.	Schermer, I. C.
Carroll, Wm. J.	Moore, Ed. E.	Schermer, I. C.
Carroll, Wm. J.	Moore, Ed. E.	Southern, Burt
Cooper, H.	Mayne, Geo. H.	Sullivan, Joe
Cornish, W. A.	McClintock Billy	Sullivan, Jack
De Von &	McGuire, Dan L.	Scanlon, G. B.
Hughes	Mahoney, Dan	Smith, Harry
Doyle, J.	McNeil, Nutty	Smith, Ralph
Downs, W. C.	McNeil, Jack	Schacker, Irving
De Rue, Bobby	Morgan, J. Doug	Sousa, Fred
Drew, Chas. C.	Morris, Lew H.	Santo Adelfor
Davis, Austin	Miller, Frank	Stevens, Bert
Dixon, Joe	Morton, W. W.	Williams
Darling S. F.	Morgan, Frank	Sherman, Al.
Dempsey Rose	Mac, Chas.	Sherrard, D. W.
Dorsity, Harry	Mahoney, Dan	Sweet, Col.
Erwin Trio	Mason, D & Cox	Streeter, M. B.
Emerson, D.	Mansfield, W. J.	Thompson, E. B
Ernest, Easton	Manshaw, R.	Trask, Dick
Edenton, Lew	Hamilton, Bob	Turner, H. S.
Elmore, Alan	Mitchell, Jas. R	Tebbitts, J. H.
Ellis, R.	Jr.	Trimble, Geo.
Emerson, Jim	Mansfield,	Teller, Jack
Ferris & Curtis	Capitello	Tyler, Al.
Frawley & Hunt	Morris, Al.	Valadon Daniel
Fitzgerald,	McDermott, E. J	Vonlinde Fowler
Flynn, Earl	Mayne, Geo. H.	Vernon,
Furner, C. H.	Meyers, E. & C.	Wardell, Harry
Freedman, Sol	McGeachin, John	Wilson, Harry
Gem, A.	Nelson Geminee	Ward, Harry J.
Gould & May	Nutt, Ed. S.	Gould & Ray
Griffith, Jack	Newton, Chas.	White, Chas. J.
Gardner, C. A.	Nelson, Jack	Wilson, Jack
Gates & Gates	Noland, Elmer	Walters, Lew
Gross, Harry	Nye, H. A.	Weston, Harold
Garland, Marvel	Nelson, Jack	Watson, Jack
Greenwood M.P.	Orcutt A. O.	Watson Sisters
Gibbons, Frank	Ott, Harry A.	Williams, Dan
Gotsmith, O.	Otis, Oliver S.	Wilson, Arth'r
Gordon, Ben	Orpheum,	White & Perry
Gordon, Billy	O'Brien, Neil	Welch Trio
Grady, Billy	Pitrot, Jos.	Welch Ralton
Hodge, Jas.	Putnam O. S.	Trio
Hoey, Jas. F.	Peters A.	Wern, Chas.
Hawthorne, Wm.	Williams	Wake, Walt.
Healy, Jack	Park, C. W.	Wilson, Harry
Hanna, Al.	Pollock, Ed.	Weitzner, D. H.
Harvella Great	Potter, H. H.	Wilson, Frank
Hogan, Ray E.	Pearson, Fred S.	Young, Jack
Hall, Frank	Piedmont	Youngman Tromp
Hitt, Wm.	Novelty Co.	Young, Geo. E.
	Paul, Louis	Zobbt, Carl

SEE NOTICE AT HEAD OF LIST.

GIORGIO SULLI GRANTED DIVORCE.

Justice Mills, in White Plains, N. Y., handed down a decree of divorce Aug. 15 to Giorgio Sulli, singer and vaudeville agent, whose studios are in the Metropolitan Opera House Building, this city, in his action against Victoria Sulli, also a vaudeville operatic soprano, living in Florence, Italy. The couple were married in Palermo in 1890.

"MADE IN QUINCY" IN SEPTEMBER.

"Made in Quincy" Show and Industrial Exposition, under the management of Hofer & Sackley, will be held in Quincy, Ill., Sept. 18-26.

"THE DREAM MAIDEN," which was to open Aug. 24, is done. Belle Gold and Gustave Werner resigned their roles, as they were unsuited to them. Werner returns to "The Enchantress."

EMILE MARKS goes in advance of "The Poor Little Rich Girl."

INDEX TO OUT-OF-TOWN NEWS.

Arkansas	12	Michigan	6, 26
California	26, 27	Minnesota	12, 27
Canada	6, 12, 26	Missouri	6, 12
Connecticut	12, 19	Nebraska	12
District of Columbia	6	New Jersey	6, 26
Georgia	6	New York	6, 27
Illinois	6, 26	North Carolina	6
Indiana	12, 27	Ohio	5, 6, 26
Iowa	27	Oklahoma	6
Kansas	5, 26	Pennsylvania	6, 27
Kentucky	6	Tennessee	6
Louisiana	6	Texas	26
Maine	6, 12, 26	Rhode Island	6, 26
Maryland	6	Virginia	6
Massachusetts	6, 27	Washington	12

Deaths in the Profession

FRANK TOWNSEND, Aug. 10.
BERT MONAHAN, Aug. 12.
GEORGE HAYES, Aug. 6.
JACOB WHITCOMB, Aug. 14.
Further mention of the above sent week.
(Continued from page 18.)

LATEST NEWS BY CABLE.

From Our Own Correspondent, Henry George Hibbert.

LONDON, AUG. 16.

Ferie Bartl, from the London Opera House, made her first West End appearance as a single turn at the London Coliseum to-night. She sang three ballads with great success.

A brilliant audience celebrated the four hundredth performance of "Hello, Ragtime!" at the London Hippodrome to-night. Marie Hart has replaced Ethel Levey. The withdrawal of the revue is now shortly expected.

Manager Stoll announces the replacement of "Adore Ca Middlesex" by another French revue, but experts declare that the popularity of the revue is waning. The Empire immediately reverts to ballet.

Hundreds of society women answered Hagenbeck's advertisement for circus rider at the Olympia for Christmas.

LATEST FROM CHICAGO.

CHICAGO, Aug. 19.

Arthur Deming's Big Jubilee Minstrels is being organized in Chicago. It will open here middle of September and will play the Middle West.

According to Manager Harry Dull, the organization will be first class and consist of thirty people. New scenery and costumes are now under process of construction. Mr. Dull has but recently returned from a year in England, and says the many new ideas will be brought out with the Deming Minstrels. He is now negotiating with one of the best known black face comedians to play on the end, opposite Arthur Deming, who for many years has enjoyed a national reputation as an entertainer.

Harold Bunker, general agent for the Oklahoma Ranch Wild West Show, arrived here from San Francisco yesterday, and called at THE CLIPPER office this morning, following a conference with Edward Arlington, associate proprietor, and reported splendid business in Utah and Colorado. He will attend the Two Bills' sale in Denver Thursday.

It is reported here that Louie B. Cooke may be identified with the Ringling Bros. Show next season.

Ben Rosenthal has severed his connection with the Fred M. Barnes Booking Agency, and has joined J. C. Matthews' Bat Show, had a nice week at South Chicago.

Tom W. Allen, Geo. H. Degnon, H. S. Rowe, Mont De Leslie, J. C. Warner, Fred Wagner and Fred. Gollmar are here this week. WARREN A. PATRICK.

ATLANTIC CITY PROSPEROUS.

The *News* says: "Harvest time is here. Farmers of the crop are working industriously to store sufficient of this world's goods to weather the storm of Winter and make something left over for the early Spring. After that they know things will be satisfactory; or, at least, that has been the history of the forest since he became world wide famous.

Marcus Loew was in town last week, greatly pleased with the performance of his "Hanky Panky" Co.

"The Sunshine Girl," with Julia Sanderson, opens at the Apollo this week.

"The Doll Girl" at the Apollo this week. Fall has writ on the color for most of the shows, but several interpolated numbers are by the best known American song writers. The skit, by Miss James Barrie, that is to be introduced in the second act of "The Doll Girl" attracts as much attention as anything in the production. "The Dramatists Get What They Want" is a take-off on the methods of the late Augustus Thomas. The censor, impressed by Will West, an architect by profession, that the present construction means nothing, but who does know before him he refuses to allow it to go on because it would be impossible to place doors and windows in a rest room as they are placed in how to build a house. When a play is presented the stage setting. A chorus, composed of well known playwrights, is another feature of the sail.

The Young Buffalo Wild West and Col. Cummins' Far East drew crowded tents at both performances.

"The Last Days of Pompeii" is the big Fall attraction at Atlantic and Albany Avenues, with plenty of scenery, fireworks, spectacles, specialties, etc. The amphitheatre seats 10,000.

At the Savoy the bill is: Dick Nelworth, Barnes and Crawford, H. A. Bolby's "Purple Lady," McCoy and Agnew, Dailey and Burley, Belle Hathaway's Monkeys, Emilie Sisters, and Harry Breen.

The Nixon Bell has the Nine Crazy Kids, Fonzie Gaylord and Bertie Herron, Venus De Wheele, the Strolling Players, the Newsboys' Sextette, and Watkins and Warner. Harry Brown has assumed the management of the house. Dean having returned to Baltimore.

At the Million Dollar Pier Hippodrome we have the Carl Rapose Troupe of eight acrobats, Tyrone Trouhadore, Rose and Ireman, Quigg and Nickerson, Fantzer Dog, Horse Circus, Bessie Wilson Lawrence and Charlie Burdee, and Arabic Dunbar, shown.

Moving pictures are presented at the Window Arcade, the Steeplechase Pier, the Philadelphia Orchestra, the City Square, and Steeplechase.

At the Steel Pier, Murphy's Minstrels and Vessella's Band are the leading features.

A. G. STEINER writes: "Born to Mr. and Mrs. A. G. Steiner (Cora B. Mitchell), a nine pound daughter, Saturday, Aug. 14. Mother and daughter doing nicely.

Hartford, Conn.—Poli's (W. D. Scoop, mgr.) the Poli Players, with Ruth Chester, assisted cast presenting "Madame Sherry" during week of Aug. 18.

Hartford (Fred P. Benn mgr.)—Bill week of 18: First half: Conroy McBride and Miss Emmett Bros., Payne and Lee, Jane Rose and company, Last half: Archer and Belford, William and Dixon, Marie Dorr, Welcome and Welcome.

Princess, Harry Hoyt, Owner and Emplan, devoted to moving pictures exclusively.

Emerson Elton principal man with the Poli Company, will take a rest during week of "Madame Sherry." His work this season has been far above the average, and his acting in "The Concert" and "A Fool There Was" was especially

NEW VAUDEVILLE ACTS

Eugene O'Rourke and Company, in "Humanity."

PROCTOR'S TWENTY-THIRD STREET, AUG. 14.

"Humanity" is the title of Mr. O'Rourke's latest; its lyrics for this clever comedian's part are chock full of slangy comedy. He handed out a lot in his own clever way to many laughs after he entered the "act," representing a jewelry establishment, wherein he informed the proprietor that he was an ex-convict experimenting with his soul to see if he could live straight or not. He suggested he was going to sidestep there, once amid the gold and silver "frills" all night long, and lock the door upstairs.

The owner agreed because he had to, and hardly had the "reforming crook" doused the glimmer and pulled down the shade than there came a picking at the lock at the store's entrance. He allowed his "rival" to make an entrance, then turned up the Edison and inquired coly. The latter told a pathetic family story as going to sleep there, so found "home," so he (O'Rourke) permitted the "hard luck" safebreaker to get away by a window when the proprietor blew off and the "bull" rushed in. And he shouldered the job himself and went off with the "cop" and Salvation Nell, of "the Army," who pleaded with him to take the proper path.

The sketch was well presented as far as Mr. O'Rourke is concerned and what little the other four actors had to do. A bit of revision of the last half of it and it should do very well as a vehicle strong enough for the "next to shut" spot in the rough stuff. Nineteen minutes, interior. Fod.

Arthur Hoops, Ruby Hoffman and Company.

UNION SQUARE, AUG. 18.

This new playlet by Louis Allen, and staged by Henry Dornton, received its premiere here at the matinee of Monday, Aug. 18.

With Arthur Hoops and Ruby Hoffman in the principal roles there was more to be a fine acting representation of Mr. Allen's playlet, which bears the title of "The Open Window."

Mr. Dornton deserves commendation for his work in producing the sketch. The stage setting, also, representing a scene in the Philippines, received a meed of applause as the curtain rose.

Regarding the playlet, it is the stereotyped theme of the false friend, who fails in love with the wife of his friend, and insists that she leave her husband, cast her lot with him.

**After making violent love to the wife, who seems, from the start, to be vacillating between her friendship for the false friend and her love for her husband, he tells her that he will wait for her at night, at the window, in the garden, and if she is not there he will be at the open window of her home at a certain hour the next night, and is prepared to fly with him. Contrary to his will his partner and best friend learns of an old servant, the husband appears at the open window at the time appointed by the false friend, his partner, and he tells her

CHICAGO NEWS

ADVERTISEMENTS AND SUBSCRIPTIONS RECEIVED AT WESTERN BUREAU OF NEW YORK CLIPPER, WARREN A. PATRICK, WESTERN MANAGER, 505 ASHLAND BLOCK, RANDOLPH AND CLARK STREETS, CHICAGO.

CHICAGO, Monday, Aug. 18.

Chicago is theatre-hungry again, and at a time when there is very little to satisfy its craving. As a result two extra matinees will be given this week by leading Loop theatres, and press agents will have very little work to do. For when extra matinees are called into use there is no need for the press agent and printer's ink to beguile the people who have already been turned away with the S. R. O. sign. Margaret Illington and her company are to play eleven performances at the Olympic this week to satisfy the crowds that want to see the show. This means two extra matinees in addition to the regular Saturday and Wednesday afternoon performances.

The same thing is true of "The Tik-Tok Man of Oz," at Cohan's Grand, while many people were turned away from "The Elixir of Youth" at the Cort last week, despite the hot weather. The vaudeville theatres, both downtown and the outlying ones, had unprecedented business.

Announcements of coming plays include many big successes for the local theatres, which are sure to please, and Chicago theatregoers, inquisitive and expectant over the coming season, will find a world of good shows from which to select their entertainment. With the openings but a few weeks away, the various managers are doing a big line of announcing with the idea of participating in the return of prosperity that has swept upon the downtown theatres.

Among other announcements, the engagement of Elsie Janis and Montgomery and Stone, in "The Lady of the Slipper," at the Illinois Theatre, on Sept. 1, is creating more than unusual interest. All of the principals are favorites here. The season at the Illinois will also include one other musical show, and that will be Klaw & Erlanger's "Oh! Oh! Delphine," which ran parallel to "The Lady," at the Globe, at the Knickerbocker and New Amsterdam Theatres, New York, most of last season.

After playing the leading role in "The Man From Home" for six years, William Hodge will come back to the Garrick on Sept. 1, in "The Road to Happiness." He will make a fresh bid for public favor, although his former success assures him a hearty welcome.

Rehearsals are going on daily for the production of the big Drury Lane spectacle, "The Whip," which will appear at the Auditorium, Aug. 30. It is one of the biggest scenic productions ever brought here. The stage of the Auditorium, even at this early date is being placed in readiness to meet the requirements of this thriller, which has been imported intact from London. That the staging of this production is of an unusual and exacting character is apparent from the fact that thirteen complete stage settings are required for as many scenes, a dozen treadmills, and five electrically driven panoramas are employed for the race scene, while real train locomotives and rolling stock are essential for the sensational collision.

Theatregoers will have an opportunity of seeing another favorite when Mary Ryan appears with "Stop Thief" at Cohan's Grand, Aug. 31. The play has the advance reputation of being one of the funniest ever staged by Cohan & Harris. Frank Bacon, now playing in Chicago, at the Cort, will assume the role he originated in "Lightnin'."

The Princess will open Aug. 24, with "Little Miss Brown," a great success in and directed for this charming play, and patrons of the Clark Street Theatre may be assured that they will see a first performance of another of the season opens. It is another of Phillip H. Bartholomae's plays made from a farce of foreign extraction, as was his farce, "Over Night." All the scenes in this play are laid in a hotel, giving opportunity for a series of character drawings unusual in light comedy.

With these announcements, it leaves only the Studebaker and Blackstone still dark.

AMERICAN MUSIC HALL (Samuel F. Gerson, mgr.) is dark.

AUDITORIUM (B. Ulrich, mgr.)—Six baggage cars loaded with the scenery arrived in Chicago from Toronto, to be used in the production of "The Whip" at the Auditorium. Six more are expected. Both the scenery and the "props" of this melodrama were brought from London to New York under a customs bond which required that all the effects must be taken out of this country within a year. In complying with this law it was necessary to ship the entire production to Canada before a renewal could be secured for another six months. The cast is coming direct from the Drury Lane Theatre, in London, where the show has been playing for two years.

COHAN'S GRAND (C. J. Herrmann, mgr.)—The first flurry of the season's premier performances at the Cort Theatre are over, and "The Elixir of Youth" has settled down quietly for an indefinite time. Chicago critics all treated it very graciously with the exception of one or two. It will in all probability be a talking farce with Chicago playgoers.

GARRICK (John J. Garrity, mgr.)—The Garrick looks decidedly unnatural, desolate and lonesome, since the girls no longer can congregate there to see their popular hero, Joe Santley. That was one show which needed Chicago Summer weather with a vengeance. But the lights will not be out long, for on Aug. 26 Wm. Hodge will arrive in his new comedy drama, "The Road to Happiness," written by Lawrence Whitman. It is an optimistic and cheery affair.

GEORGE M. COHAN'S GRAND OPERA HOUSE (Harry J. Ridings, mgr.)—Oliver Morosco's fairyland play, "The Thick Skin of Oz," which has become so popular with the women and children of Chicago, is announced to end its engagement Saturday evening, Aug. 23. On the following Monday the house is scheduled to open with "Stop Thief."

ILLINOIS (W. J. Davis, mgr.)—Montgomery and Stone, with Elsie Janis in the middle, will bring "The Lady of the Slipper" Sept. 1. This will be the opening of the season at this playhouse, and a very appropriate one it will be. The show has been a friends and multitudes of admirers among the Chicagoans. The Illinois has been entirely renovated outside and in.

OLYMPIC (George Warren, mgr.)—"Within the Law," with Margaret Illington, has caught the town.

POWERS' (Harry Powers, mgr.)—Fannie Ward, in "Mme. President," will arrive at Powers' on Sept. 1, for the first presentation of the play in this city.

PRINCESS (Wm. Singer, mgr.)—"Little Miss Brown" will be here beginning Aug. 25. Georgiana Hall (Mrs. Frederick Donagh) of Studebaker opening is still a matter of discredibility, but the opening bill announced definitely.

IMPERIAL (Klutt & Gazzolo, mgrs.)—For week of 18, "That Printer of Udell's;" "Life's Shop Window" 25.

WASHINGTON (Ed. Mitchell, mgr.)—"Life's Shop Window" 18, "Don't Lie to Your Wife" 25.

CROWN (Mr. Ellison, mgr.)—This house opens with vaudeville 28.

NATIONAL (Mr. Barrett, mgr.)—"The Wolf" week of 18.

MAJESTIC (Lyman L. Glover, mgr.)—Robert Cole, the headlining bill this week. He is seen in a new one act play, by William J. Gilbert, the title of which I failed to learn. Members of his company include: Esther Van Eyllinge, Mark Fenton and Frederick Burt. Mechanical devices required in this playlet may be seen in difficult acoustic tests. Edwin Stevens and Clifford Mitchell are doing their musical drama travesty, "The Troubles of R. and J." Amusing incidents of newlyweds and first-year-olds in settings are required, for as many scenes, a dozen treadmills, and five electrically driven panoramas are employed for the race scene, while real train locomotives and rolling stock are essential for the sensational collision.

Theatregoers will have an opportunity of seeing another favorite when Mary Ryan appears with "Stop Thief" at Cohan's Grand, Aug. 31. The play has the advance reputation of being one of the funniest ever staged by Cohan & Harris. Frank Bacon, now playing in Chicago, at the Cort, will assume the role he originated in "Lightnin'."

The Princess will open Aug. 24, with "Little Miss Brown," a great success in and directed for this charming play, and patrons of the Clark Street Theatre may be assured that they will see a first performance of another of the season opens. It is another of Phillip H. Bartholomae's plays made from a farce of foreign extraction, as was his farce, "Over Night." All the scenes in this play are laid in a hotel, giving opportunity for a series of character drawings unusual in light comedy.

With these announcements, it leaves only the Studebaker and Blackstone still dark.

AMERICAN MUSIC HALL (Samuel F. Gerson, mgr.) is dark.

AUDITORIUM (B. Ulrich, mgr.)—Six baggage cars loaded with the scenery arrived in Chicago from Toronto, to be used in the production of "The Whip" at the Auditorium. Six more are expected. Both the scenery and the "props" of this melodrama were brought from London to New York under a customs bond which required that all the effects must be taken out of this country within a year. In complying with this law it was necessary to ship the entire production to Canada before a renewal could be secured for another six months. The cast is coming direct from the Drury Lane Theatre, in London, where the show has been playing for two years.

COHAN'S GRAND (C. J. Herrmann, mgr.)—The first flurry of the season's premier performances at the Cort Theatre are over, and "The Elixir of Youth" has settled down quietly for an indefinite time. Chicago critics all treated it very graciously with the exception of one or two. It will in all probability be a talking farce with Chicago playgoers.

GARRICK (John J. Garrity, mgr.)—The Garrick looks decidedly unnatural, desolate and lonesome, since the girls no longer can congregate there to see their popular hero, Joe Santley. That was one show which needed Chicago Summer weather with a vengeance. But the lights will not be out long, for on Aug. 26 Wm. Hodge will arrive in his new comedy drama, "The Road to Happiness,"

WHEN IN CHICAGO
ARTISTS, AGENTS AND MANAGERS
Are Cordially Invited to Make
Headquarters at the Western Bureau
—OF—
The New York Clipper
In the Heart of the Rialto
505 Ashland Block, Cor. Clark & Randolph
PHONES { CENTRAL 5049 / AUTO 44-221
If not convenient to call, MAIL ROUTES AND NEWS ITEMS. HAVE YOUR MAIL SENT IN OUR CARE.
THE NEW YORK CLIPPER is not conventional. It is original, aggressive, impartial, reliable, and above all, IT HAS A CERTAIN ORIGINALITY AND DISTINCTIVENESS WHICH PLACES IT IN A CLASS BY ITSELF.

ARTHUR DEMING'S GREATER AMERICAN MINSTRELS opens Oct. 1 under the direction of Harry Dell, who is best remembered for his successful management of the Four Hastings, in "The Four Roses." Mr. Dell has been in England for a year past, and will give American theatregoers the advantage of what he has picked up on the other side. Deming is one of the best known black face comedians, and a good company with band and orchestra is being engaged to support him.

BILLY PARCE is featured in "The Aviator Girl," now on the Jones, Linick & Schaefer time.

NORMAN FRIEDENWALD'S "The Girl from Dublin" ended its season at Birmingham, Ala., Aug. 9, without notice. The company came to Chicago.

THE Academy opened Aug. 18, playing five acts of vaudeville—the policy as last season.

PRINCESS KALILA PASHA is back from a tour of S.-C. Middle West time, and says he enjoyed the tour fine.

MISS E. Moore went down to Indianapolis last week, to see his "Mother Goose Girls" open the season at English's. Every thing ran smoothly, they say.

THE State Theatre, at Thirty-fifth and State, now offers motion pictures with colored players. The company is headed by Lottie Gordy.

MANAGER TOM CARMODY has gotten out a neat announcement of the opening of the Academy, Aug. 18. It tells the policy of the theatre, is fully explained.

MARIE MCFARLANE AND MADAME? were compelled to leave the Majestic bill last week, when they gave the alternative of quit or have the orchestra give a morning to the rehearsal of some new act they had.

THE Majestic Theatre, at 14 Sallie, Ill., reported to have been taken by Frank Thielen bookings, opens Aug. 31, playing La Vigne & Langner attractions as before.

ALFRED HAYMANN is negotiating for two theatres on the West Side. His present string of theatres are in the South Side, and this indicates an invasion of new territory.

WALTER JOHNSON is no longer in the employ of Alfred Hamburger. The Louise Amusement Co.

HALTON POWELL'S "Homespeed Henry" plays the New Grand Theatre, in St. Louis, week of Aug. 25.

WORK began last week on the new Alfred Hamburger theatre, at Forty-third and Alfred Avenue.

ABOVE the attractions playing in Chicago this week (Aug. 18) for Jones, Linick & Schaefer are: Hanlon Brothers, Three Rosebuds Adams' Panama Canal lectures, illustrated by motion pictures; Crimmins and Gore, Blackmore and Dean, Arthur Prince, Ards and Arthur, Five Musical Byrons and Four Marvelous Mites, Percival Knight, Charles Mack's Dancing Review, John Ellis and company, Nellie Andrews' Opera Company, Jeanette Dupuis, Handy Andy, Graham's rats and cats, Tillie Zeck, William Flemen and company, Marco Twins, Bush Boys, Scotch American Newsboys' Quartette, Jewell's manikins, Harry Holmen and company, Feature Motion Picture Machine, and Sweezy and Rooney.

THE Grand at Terre Haute, Ind.; the Wilson at Beloit, Wis.; the Nelson Opera House, at Logansport, Ind., and the Gary Theatre, at Gary, Ind., will open on Labor Day, booked by Frank O. Doyle, general manager of the Jones, Linick & Schaefer Agency.

HEUCK'S OPERA HOUSE, Cincinnati, O., which opens with vaudeville Aug. 25, will have six changes of bills weekly, the first week as previously announced. The opening show will be: "Hallowe'en Hop," Wm. Flemen and company, Frank Konigsmark, Cleveland Trio and company, and Agnes Burr.

GEORGE H. WEBER, who recently returned from Europe, is now located in Chicago, and personally looking after the bookings of the circuit of houses that he has recent eighteen acts up that way last week, which were booked by Frank O. Doyle, who is holding the Northwest Theatre Managers' Association, which gathered at Duluth, and once again voted its headquarters for another year.

L. F. ALLARDT has been advised that the first Savoina floor brought from America to Europe was one. He expects to have them on exhibit at the Alino Feature Film Company projecting room in the Ashland Block. These are said to be very popular abroad and to have many qualities worthy of praise.

THE Family Theatre, at Dixon, Ill., changed hands recently, but the bookings will remain with J. C. Matthews. There had been talk to the effect that the house would join the Association group, but this was a mistake. Frank Talbot, who succeeds Mr. Ryan as new theatre in Davenport, Ia., will open in November with Association bookings.

"FUTURE BRIGHT."

The most prominent men in Middle West vaudeville are predicting a "good season." Every indication points to it. Vaudeville is ripe for vaudeville manager and player.

THE W. S. Butterfield circuit of theatres in Michigan opened last week, and business started off fine.

Halton Powell's first tabloid opened this week with wild-fire success.

THE first of the Ward-Vokes-Thielen "road shows" began its tour at Elgin, Ill., last Sunday, with a glorious start.

THE Majestic will close with the coming of the regular season, according to J. C. Matthews, who had greatly improved business last week.

THE Jones, Linick & Schaefer Loop theatres, McVickers, Palace and Majestic, are enjoying very big business.

THE Palace Music Hall opened this week, following a big week at the Majestic.

That the season of 1913-14 will be remembered in vaudeville annals to be the concensus of opinion at this time.

"TABLOID."

Fewer tabloids are going out than was expected two months ago when no less than a score of producers announced that a total of twenty of them "in preparation." A change of plans on the part of the Western Vaudeville Managers' Association attend matters. "Boyle Woolfolk, Inc.," which Fred F. Allardt is a major stock, and "Halton Powell, Inc.," in which W. S. Butterfield holds an interest, are the chief producers in evidence so far. The Western Extravaganza Company has out one show, and another goes out into rehearsal this week. The State Producing Co. has one show out and another in rehearsal. Frank Talbot has a show out and started to organize another when Sam Thall assured him there was no chance for a new tabloid, as he would have one show.

H. J. Lanstetter got a route for his "Pinafore Kiddies" on the Butterfield circuit. Minnie Palmer is rehearsing "The Duke of Duluth," and it is presumed she has a route. Walter O. Lindsey is sending some two South on U. B. O. time. Mark Kessel and Lew Cantor are devoting their energies to the same section of the country.

Other tabloids will be organized later. The W. V. M. A. starts vaudeville in most towns by looking upon tabs as "the change" needed later to keep up the interest.

It is reported that five independent producers are about to open an office and route tabloids in houses not having the advantage of this form of entertainment heretofore.

THE FOUR HALEY GIRLS have Eastern time, secured for them by Pete Mack.

MARIE JAMES returned to her office in the Mortimer Building last Friday, after a fine vacation at Lake Hamlin, Mich., where she had been since June 21.

DE VON AND DE VON have been rosted over the Hodkins time by Pete Mack.

THE Ebony Realty Manicure have been booked for the Pantages circuit by J. C. Matthews.

THAT TRIO arrived in Chicago last week, after a Southern tour.

ROSS AND MACK AYER AND COMPANY are on Glen Burt's time and epect to return to Chicago next week.

LILLIE GRAY met with an accident in which her horse threw her and rolled upon her. Her right arm was broken in three places. Blood poisoning has set in and it is feared she will lose her arm.

THE TURNER CAVALIERS were placed at Milwaukee this week and Minneapolis next week (Walter F. Keefe houses), by Pete Mack.

MISS BARTLETT, of the Aerial Bartletts, was hurled through space and painfully injured, while giving a flying trapeze exhibition in Calgary, Can., according to advices which reach J. C. Matthews.

ANNA CHANDLER was booked with Harry Miller for Dallas, Tex., week of Aug. 24, and at Houston, Tex., week of Aug. 31, by C. L. Carrell.

CHAMPIONING TABLOIDS.

BY HALTON POWELL.

The show business is constantly undergoing metamorphoses. The public turns to one thing and then to another with the inconstancy of a pretty maid among many admirers. The manager who can enjoy the highest favor, yesterday it was vaudeville, to-morrow—well, to-morrow will be the "legitimate" will come back.

This is a busy age, and tabloid enjoys favor because it is representative of the spirit of 1913. It does not take a whole evening to attend a tabloid show. There is no bore and a half entertainment, a period that can be wasted with better grace than an entire afternoon at the races. In case of disappointment both time and money lost has been brought to a minimum. In case of success a big money's worth has been obtained.

The theatregoing public of to-day is wise to an almost regrettable extent. There is no more chance of "putting anything over" on it than it is on Jack Dooling or Abe Erlanger or John Murdock. Tabloids must have cast and chorus of intelligent people, elaborate productions, and possess some strong point to succeed. Shows can't be got out for a song. The mediocre, shoddy, or poor won't pass as an entertainment.

The growth of vaudeville has been astonishing; its inroads on the "legitimate" has been surprising. Tabloid is vaudeville progress; it is the next step. Experiment that tabloid has come to stay, a condensation, a time saver, truly representative of a tabloid age.

AT. BUTLER, manager of the Chicago office of Wemrich-Howard Music Co., left Tuesday for his vacation.

THE Lasky show will go to New York in the next few days.

"A PRIVATE HOTEL RECEPTION" opened at the Princess in Nashville, Tenn., Aug. 18.

ALVIA AND ALVIA opened this week on J. C. Matthews' time, in Chicago.

NAT. WOLF, who has been managing the Opera House, at Logansport, Ind., for the Summer, has taken the management of the Ellis Theatre, one of the Alfred Hamburger houses.

MURDOCK AND VON BETTS open on the W. V. M. A. time, this week.

"THE SUFFRAGETTE BABBES," a new act, was shown at the Alvia, Aug. 14-17, where it was booked by Pete Mack's office.

DURAND AND O'LEARY appeared at the Wilson, Aug. 14-17, to the delight of many. O'Leary's rendition of "There's One in a Million Like You," found particular favor.

THE Majestic, Milwaukee, played "The Diamond Ring," shown at the Oak Theatre last week.

ANDREAS DIPPEL, former general manager of the Chicago Grand Opera Co., is to be the general manager of a new organization which will be Chicago's Opera Comique. This announcement is made by William Ziegfeld, of the Chicago Musical College, although the plans will not materialise for considerable time to come.

THE Traveling Engineers and Railway Equipment Association, in session, will attend the "Tik-Tok Man of Oz" performance *en masse*, on Thursday.

VAUDEVILLE IN CHICAGO.

CHICAGO, Saturday, Aug. 16.
MAJESTIC.

Manager Glover is giving us very deft and attractive bills of late. The last four bills have been liberally besprinkled with talent and entertainment from the first minute to the last. The current week's bill is the best comes the more nearly capacity houses, and we begin to see the refreshened atmosphere of the coming season. It is true that half of the acts were not new to the regulars, but what matter, so long as they are standard and can bring the applause which is the entire object of the game? For instance, there is Joe Welch, and a better drawing card could hardly be supplied, the first appearance being on the heels of a return to a second, so that we do not mind if we do not always get some one new when they are of such calibre.

The first to show was Montambo and Wells, two very industrious fellows, in acrobatic funocilics." The action was fast and furious during the majority of the time, with very little evidence of staiting. The boys took a marvelous lot of hard knocks and falls, and deserve credit for the large amount of spirit with which they imbued their efforts to "put it over" in snappy style. They closed with some of the cleverest work of the kind that has been seen at the Majestic for some time, and when judgment is in choosing this finish, for it brought them the largest hand of all. The act scarcely shines with distinctiveness, yet is different in spots.

Two characters from the legitimate show world, and well known ones at that, supplied qa in the second position very agreeably. Sydney Jarvis and Virginia Dare, easily recalled as being a late feature in Geo. M. Cohan's production, "The Little Millionaire," which put its progenitors man at that gentleman's theatre in Chicago during

The Theatrical Lawyer
EDWARD J. ADER
Business and Domestic Troubles.
ADVICE FREE. 1328 Otis Bldg., Chicago

the past Winter season. Sydney, although a little blusterous at times, can sing after his fashion, and is so full of life and stimulation that his work enthuses one unconsciously. On the other hand, a more charming partner would be hard to acquire than Miss Dare. Her gowns were exquisite creations and worn to perfection. She is simply, she is a beautiful girl, with most delightful stage manners and a captivating smile. The song and their original style "You Made Me Love You," a late hit of Will Von Tilzer's making it into a very pretty swing song with a double version. They closed with their song hit of "The Little Millionaire," enlisted "Cop" from the audience, and a most pleasing rendition it was for a closing number.

Of course Harry Armstrong and Billy Clark, the comedy song writers, came in for a huge hunch of "performers" from the commonly called gallery gods. But they have more than an ordinary song-boosting act, introducing "regular" stuff and a little of the comedian, to give their musical turns somewhat of a backbone. As a matter of fact, the pianist boys would be a bigger hit if they would stick more to singing and playing, and cut out the "clowning," which they overdo from stage for encore. We do not mean that this part wasn't good; simply that their musical efforts were better. It was easy to see that it was this feature which aroused the audience, and which they liked and rewarded a large hand.

A rollicking bit of comedy was "The Girl from Childs," a laughable skit, presented by Hal Davis, Inez Macauley and Sara Lewis. Mr. Davis, as Henry Bull, was decidedly funny and natural in the part of a husband, who is forced to stay at home an evening with his wife and order all kinds of trinkets for her on their wedding anniversary. The boys were the same as the girl which his wife hired, happened to be the former wife of Mr. Bull, and who threatened to tell his present wife all about it if he did not treat her as she (the servant) directed. The little one was a scream in her saucy and it was amusing to see her make Mr. Bull toe the mark, so to speak, for she certainly put it on him. It was not long, to my mind that Mr. Bull was not going to treat his wife and family as he had treated her, and she made good. In the end he was a different man and a loving companion to his wife and family. The act is good, full when less, seeing that she has accomplished her purpose, packs away her duds and says "back to the buckwheat and beans" at Childs. It was accomplished in the spirit of a farce, and farced it is, and it is good.

Joe Welch needs very little introduction. He has reached apparently the acme of a Hebrew character comedian, for he is not a caricature, he impersonates, and in a vividly realistic manner. He does not rely on lot of philosophically funny. When a person can simply stand before an audience and relate a humorous incident, and make the minutiæ of his face or body, and still make the house ring with laughter and applause, and force encores, then he has proved that he is not an artificial comedian, but an actual study from life. Welch's material is not the latter, as Mr. Welch, are few and far between, but it is fairly entertaining at times, and greatly overused, but it is the only way to express how Mr. Welch "went over."

A team of acrobats that is of the good standing, but one which we have not had the pleasure of seeing for some time, is Dave Genaro and Ray Dalley, in their new identical specialties, "The Wedding of Antonio and Marie," "The Tramp Acrobat and His Wife," and La Flirtation Danseuse. They are dancers par excellence, leaders in their line and masters of it. Their efforts were applauded lavishly, and finally Mr. Genaro was compelled to take a bow in recognition in Chicago, although he had very little breath left with which to do it.

Marie McFarland and song boosted nicely for us. Miss McFarland originated in Denver, but confined her vocal efforts to singing abroad, where she studied under various masters, and a truly marvelous voice she possesses, not piercing, like so many, but rich, strong, and further, perfect control at all times. She is assisted by Madame Jomelli, a pianiste and operatic star of international reputation, whose voice dispelled all doubts as to the truth. In spite of a wonderful bill, there was nothing better on the program. A most refined and talented affair, full of unadulterated art. Their repertoire included a number from "Norma," "Isle D'Amour," "Because Jesus Lives," and "Ave Maria" (Gounod).

Jack Wilson is the same old boy. "Taking off" everybody else on the bill and making his act up by "kidding" the audience from those appearing before him. Jack has a lot of original stuff though, and finally succeeded in producing plenty of laughs. He is assisted by Jack Boyle and Ada Laur, who sing and dance in fairly fair style.

The Empill Brothers afforded an excellent exhibition of hand and head balancing. The work is incomparable, although the act itself needs an assistant, and the one gentleman should be cut out instead of taking things so serious. Making it appear easy to accomplish is necessary, to a large degree, to make it take.

MCVICKER'S.

And so it came to pass that McVicker's Theatre was turned over to popular priced vaudeville, and the melodious pipe organ which graces that theatre no more doles out its trembly "Bliss crossing the ice" music for the dollar drama, but instead moans an introduction to the latest happenings in the "movies," or the popular ragtime artists, who are thrust upon us when we least want them, and huge multitudes come and see those ragtime artists, and laugh loud and long, for it is the only thing worthy of laughing at, and call or nothing? And yes, verily, another week has passed.

Judging this week's program from a standpoint of talented merit, there would be very little to say, and it would be a waste of time to "say such animal;" on the other hand, judging it from its popularity, the entire theatre packed from the rafters down, such a manager can install a seven act bill almost devoid of genuine ability, and still attract and please a full house from 11 a. m. until 11 P. M., and from Monday to Monday, yes can-rest assured that he is a comfortable chairyoant. Not only does he discern the two bit pieces received from his sight in the pockets of his patrons, but has the power of mesmerism to draw them out. As the result of this keen foresight we have Mc-Vicker's and the Colonial and thousands of happy people.

We hope that the day will soon arrive

SHAPIRO, BERNSTEIN & CO.

MUSIC PUBLISHERS
LOUIS BERNSTEIN, President

For years we have always announced one tremendous song each season, and following the "Lonesome Pine" we staked our reputation on the greatest and surest song ever written, by the greatest popular composer ever living

HARRY CARROLL

with lyrics by Ballad MacDonald—a song which will help any singing act to make a tremendous hit

THERE'S A GIRL IN THE HEART OF MARYLAND

It is needless to say another word regarding this, the biggest thing in the song line for the coming season. You'll hear it. To performers known to us we will send an advance copy and orchestration.

SHAPIRO, BERNSTEIN & CO.

BROADWAY and 39th STREET, NEW YORK CITY

(When in Chicago Call on Sig. Bosley, Mgr., Grand Opera House Building)

when we can step into one of these theatres and not be a witness to Robert Hall and his extemporaneous kidding. No, we have nothing against Mr. Hall, and we thoroughly enjoyed his first appearance, but this gentleman has somewhat of a limited repertoire, not enough to allow too much repetition. His songs, "Where Did You Get That Girl?" and the original versions taking off those who appeared before him, we liked. His extemporaneous verse in song was clever, and we cannot escape giving Mr. Hall a lot of credit as an entertainer in the first degree. The audience appeared to be thoroughly enjoying his ready jokes at the expense of the late arrivals. It was all clean and wholesome and in no way did it convey any offense, in spite of the extreme familiarity at times.

The Marco Twins came over from the Colonial and repeated.

A very good acrobatic act is that of Marlens and the Two Deltons, a contortionist and two athletes with a large degree of ability. We don't know which was which, but all three were capable and industrious workers, putting over rather difficult feats with a decidedly becoming ease and grace. The usual run of comedy presided, although it was not overdone in too many instances. The boys deserved every bit of the hearty approval which greeted their endeavors. Only in one instance did they stall the least bit.

Flo Adler's name has come to mean considerable in this field, and so we were all glad to see and hear this singing comedienne again. Miss Adler occupies the stage alone, while in the audience at various points of equal distance apart, three young chaps assist her by singing a line every now and then. It is just like hearing electric bells, first here and then there. We mean the principle is just like it, not the singing. The juveniles and their singing, and we may well include Miss Adler, made a very good impression on the crowd and they applauded well. It is a straight singing number, including "Bobbin Up and Down" and "You Made Me Love You" as the two latest.

Another act, full of ginger and demanding attention, was that of the Ormando Troupe, six muscular men with a line of the latest fads in tumbling acrobatics. Their work was excellent, well presented and full of zip at all times. A little childish comedy now and then, but that is only to be expected in all acts of this nature, however. They are there for being skilled in the exercises of agility and strength, and not for comedy. Why they always insist on it is a mystery. They fulfilled expectations easily in the former.

Davis and Scott, a lady and gentleman, she with a huge mass of blonde hair, he with a smile that won't come off, both without a lot that, they need, to be enjoyable entertainers, comprised another seventh of the show. Parts were good—only parts. We were continually looking for something that didn't happen. She sang, but didn't finish one whole song during the act; he played, but didn't manage to get through an entire solo without doing something else. The latter was indeed small time, but not small enough act for the price of admission, but a long ways from big time.

GREAT NORTHERN HIPPODROME.

At the Great Northern this week the usual seven acts were presented. We may truthfully say that Bendini Bros., who played for us on the accordion, inspired the largest amount of pianidits from the spectators. The boys not only know how to play, but they know how to present their act as well as handling themselves while on the stage. Their work was heavily stamped with ability, full of vim and vigor, and musical to the last degree. Both classics and ragtime are included in their repertoire. Two encores were accorded and, in spite of the heat, the pair were liberal in responding.

A straight singing act of no small calibre is that of the Wellington Trio, consisting of three gentlemen, costumed in full dress and possessing good vaudeville voices. They sing only popular songs, including "The Gambler from the South," "Where Is She Now?" "Melody Man" and "How Late Can You Stay Out To-night?" Above all other things, their songs are new, for which we are sincerely thankful. The singing was liked, on the whole, and received a very nice hand. If these boys would add a little more character work to the songs they would constitute a big time act, for the ability is there, but it remains to be drawn out.

Karmi offered a series of mystifying tricks in magic, the majority of which were very well handled. Not all new by any means, or some of them not very deep, but, generally speaking, comprising a good act. The one feature we did not like about Karmi was the monotonous line of conversation which accompanies his tricks. If he would bolster it up with a little humor or else remain silent it would be an improvement over the present manner. He uses two assistants and the usual Oriental setting. It lacks that expectant snap or difference of presentation which might make it a big time affair.

Billy Hart and his brother have a very interesting novelty juggling number, ending it up with xylophone playing that makes an excellent close. It was novel enough and different to be of value and was well applauded.

With no regards for the intense humidity, the Seven Bedfords (although there were eight in the act) went through an excellent exhibition of tumbling. The octette worked hard and fast, and accomplished a lot of new and difficult feats. Their foot balancing was rightfully featured. Troupes of this style are being put out of late in horrible numbers, until they must be exceptionally good to please more than mildly, which this number did. It was a pleasure to witness throughout.

Charles Ledegar's work on the tight rope was fine, what there was of it. The only trouble was that it savored too much of a sameness and lacked in variety. A good share of the time was devoted to very ordinary comedy, Mr. Ledegar endeavoring to carry out the characterization of the old time German comedian in costume and dialect. It is strictly a hippodrome act, and would have to be added to considerably before it would be ready for a genuine vaudeville show.

Fred. Irwin occupied his time in singing parodies and rendering a monologue, which was good in a few instances, but Mr. Irwin didn't let us figure out much for ourselves. We knew what was coming.

CHICAGO BULLETIN.

MONDAY, Aug. 16.

McVicker's Theatre is doing capacity business right along. There are no empty seats from 1 p. m. till closing time at night, according to Frank Q. Doyle, general manager of the Jones, Linick & Schaefer Agency. The Colonial is also doing business. It does not seem to be affected by the opening of McVicker's. That house did its regular business the last two weeks. McVicker's plays attractions a full week and it is reported that the Colonial will abandon "split weeks." The Willard Theatre will re-open Aug. 25, playing a Hippodrome policy, that is, acts alternating with pictures. The opening show will be: Karzey's Myriphone, Harry Holman and company, Pickard's seals, Berlo Sisters, and Sweeney and Rooney.

Lalla Selbini and company came from New York to Chicago to open at the Colonial Theatre. The act held eight weeks' contracts. It seems that Miss Selbini was ill, for she drinked twice during her work on Tuesday. The act was not booked with Jones, Linick & Schaefer, through a Chicago agent, but was contracted direct from New York. The time was taken away from the act and "The Piano Buzz" was substituted for the Wilson and McVicker's Theatres.

A new theatre, the Orpheum, at Sioux Falls, S. D., will open Oct. 1 with W. V. M. A. bookings.

The Orpheum, at Fort William, Can., will go into stock shortly.

The Rubin & Finkiestein houses at St. Paul, Minneapolis and Des Moines are doing a remarkable business.

Sadie Kussell spent Saturday and Sunday at Powers Lake, Wis.

A. F. Mayer, formerly of Louisville, a half brother of John B. Simon, is now connected with the John B. Simon Agency.

Burns and Fulton have a long route from the Association, and will headline the opening bill at the Avenue Theatre (Thirty-first and Indiana), Aug. 28.

Clark and McCullough, now on S.-C. time, have an Association route.

"The Passenger Wreck," a novelty sketch, now on S.-C. time, opens for the Association in the near future.

Ergott's Lilliputians have been given an Association route.

Deaves' Manikins, an act that recently toured the world, is to play Association time.

Patrick Miles and company, in "My Friend from Ireland," opened at the Columbia, Detroit, last week, for a tour of the Gus Sun circuit.

WARREN A. PATRICK.

BURLESQUE IN CHICAGO.

(Special to THE NEW YORK CLIPPER.)

CHICAGO, Saturday, Aug. 16.

The burlesque days are here, the liveliest of the year. The roses are dead, the Summer has fled, but withal we are happy with the arrival of the chorus girls and the Hebrew comedians, for now the burlesque houses are again showing signs of life and we can go to a show where we can smoke to our heart's content. The Columbia, which was the first to open for the season, is playing to its usual large and regular patronage, presenting this week, Harry Harting's Big Show, one of the best on the Eastern wheel. The Folly opens Sunday, 27, with the Midnight Maidens, retaining the same policy of previous years. The Empire, the remaining house of the Western wheel in Chicago, will not show burlesque this season, but instead, will present popular priced vaudeville and pictures. Further than this, neither the exact policy nor the opening date has been definitely announced. Its new form, however, should prove a successful one, for the location of the house is very suitably adapted for a venture of this kind.

Manager Rider opened the Star and Garter this week with B. & Forrester's American Beauty Show, entitled "Millionaires for a Day." The two acts, as ably worked in as quarter, took three puffs on one cigar and during the action of the latter half.

Edgar Bixley and Leo Hilton, whom we have had the pleasure of seeing in Chicago on many previous occasions, handle all of the comedy, the first as a tramp comedian and the latter in the role of the inevitable Hebrew. While their work is mildly pleasing, yet it does not grip one with brilliance or convulse with laughter. There were too many instances where a large amount of ginger should have been sprinkled profusely. Mr. Hilton nevertheless was the hit of the affair at all times, and to him is due, in a large part, the credit for making it a worthwhile production. Mr. Bixley's part afforded numerous opportunities, from which more comedy might easily have been squeezed out. George Banks acted out the straight character very capably, and made a good villain as far as his part allowed. Dave Mallen was good and lively as the bellhop, and aided considerably with his singing and dancing.

Adele Archer upheld the main singing role of the feminine portion, and had very little competition in this line. Mae Hoddes, as the "nut," was a very mild sensation, and her work caused very little comment in the way of applause, one way or the other. Zelia Clayton and Hazel Woodbury spoke their few lines modestly. Gertrude Devere assisted nicely in the singing and dancing numbers.

The chorus, consisting of twenty generally very buxom lassies, was extremely well and cleanly costumed. This part was a very noticeable feature, for the many changes showed with a neatness and silky sparkle. Their work, although not intricate or exceptionally in unison, was quite passable. They were better looking than they were singers. The chorus included: Tess Mercer, Margie Mallowene, Amelia Allen, Millie Fillet, Frances Manne, Rose Martin, Betty Harris, May Whitney, Iva Fowler, Mande Emardo, Bertie Clifford, Bobbie Bartolett, Virginia Reid, Iris Worthington, Jessie Wilson, Dra Atwater, Mabel Payne, Jean Clifford, Hazel Woodbury, Marie Malowene and May Martin.

SUCH IS LIFE IN CHICAGO.

BY GAR.

Moving Picture Concerns Have Their Releases, Why Not Us?

OUR AUGUST RELEASES.

Released by Silvio Hein, composer of "When Dreams Come True."

"I was directing the orchestra rehearsal in a one-nighter in Iowa, and, as usual, the members of the small town orchestra knew less about music than anything else. I want the tempo about twice as fast,' I announced, especially directing my remark to the cornet player. 'Twice as fast. Now, please try it again.' But that cornet player was impossible. 'Look here,' I shouted, thoroughly peeved, 'can't you get some speed into that blankety-blank instrument of yours?' The man with the cornet jumped to his feet. 'No, got dern you,' he yelled. 'That's as fast as I can play it, that's as fast as you're going to get it, and if you don't like it take your darned troupe and get out. I'm the manager here, and what I say goes.'"

By Roy Barton: The manager of a Wild West show was engaging the services of a colored gentleman to assist in one of the acts. "What I have to do, sah?" inquired the colored one. "All you have to do," replied the manager, "is to stand perfectly quiet while Miss Oakley shoots an apple off of your head." The colored one gasped. "Miss Who's gwine to shoot what apple off of whose head?"

By Franklyn Batie: Small town: cigar store: Incident: Three citizens, handed the man a quarter, took three puffs on one cigar and said, "Gosh, but these are rotten cigars!" Man came back: "What trick you got coming? You've only got three o' 'em. I've still got a thousand o' 'em left."

By Halton Powell: A colored acquaintance of his was mourning the loss of his best gal. He met her on the street one day, and accosted her thus:

"Look here, Mandy, didn't I always treat you white?"

"Purty fair."

"Does dat other feller give yo' all any bettah times than I did?"

"Don't know as to dat, Sam."

"Does he buy yo' all any bettah dinners than I used to buy yo'?"

"Dinners, man! Say, dat man found appetite on me I never knew I had."

By Nat. Mann: Cranson was operating before his men, violently beating time, leaning far over, now toward one instrument and now toward another. Two Irishmen in the front row were interested spectators until the close of a selection, then, with a disappointed air one of them started to leave.

"What's the matter, Mike? Don't you like it?"

"Come away, Pat," said Mike in disgust. "He's been watchin' him for a half hour and he hasn't hit wan of them yet."

By Hilding Anderson, musical director "When Dreams Come True:" "A friend of mine is out of commission. He swallowed his railroad ticket, didn't have cash to pay another fare, and the pesky conductor punched him all over, so's he wouldn't miss the ticket."

By Larry Keating: "Speaking of stingy Mrs. I once knew a man who was so stingy he wouldn't give fifty cents to see the battle of Bunker Hill with the original cast."

Song poem recently submitted to a Chicago music publisher.

MAMPA.

Nampa, Nampa, sweet as the sugar cane,
Nampa, Nampa, where have you been,
Down in the underworld,
Nampa, Nampa, where are you now,
I am in shame.
Nampa, Nampa, what will you be,
I will be in sin.
Nampa, Nampa, why for this,
I do not know.
Nampa, Nampa, I will see what becomes of you,
I will wait down in the underworld.
Nampa, Nampa, I am for you,
I live for you,
I die for you,
And I will save you yet.
Nampa, Nampa, where can I help you,
I will be at the springs.
Nampa, Nampa, how old are you,
I am twenty-one young.

Harry Spingold fired six hundred men to man the ships that are to take part in the Perry pageant celebration this month. Five hundred of the men were actors, and the other one hundred were also out of work.

Business of repairing elevator No. 2 in Cohen's Grand Opera House Building. It starts running next week, but as no man knows direction, some of the tenants have starts running next week, but as no man knows direction, some of the tenants have starts running next week, but as no man

"Mother of Mine," a new ballad from the Tell Taylor shop, is a considerable song, we consider.

The song boosting crew, consisting of Ernie Erdman, "Pinch Hitter" Paxon, Roger Lewis, and J. Brandon Walsh, were making the rounds on the West Side. J. Brandon was discovered leaning against a pole and nonchalantly swinging a walking stick, just outside a flicker opera theatre, where inside the rest of the crew were "working." "What do you do?" inquired the discoverer. "I?" replied J. Brandon. "Why, I'm one of the pullbearers."

WANTED, QUICK
Man with Strong Specialty
Dancing Preferred. Others write.
Manager BELMONT STOCK COMPANY
Week Aug. 17, Ball City, Neb.

RED HOT—"Get You Alone Tonight," "Somebody Else Getting It," "Why Did You Make Me Care?" "I'll Sit Right On the Moon," "Row, Row, Row," "My Harem," "When I Lost You," "Sapolio Jockums," "Ragtime Violin," "Want a Bit" "Devil's Ball," 15c. each. All for $1.00 L. B. HOLMES, 47 W. 28th St., New York.

ROUTE LIST
VAUDEVILLE

NOTICE—When no date is given, the week of Aug. 18-24 is represented.

Abington, W. L., Orpheum, San Fran., Cal., 25-30.
Abbott, Al., Miles, Detroit.
Act Beautiful, Hammerstein's, N. Y. C., 25-30.
Adams, Billy & Edith, Shea's, Toronto, Can.; Keith's, Boston, 25-30.
Adam's Famous Lecturers, Colonial, Chicago.
Adair, Belle, Fontaine Ferry, Louisville.
Ahearn Troupe, Hammerstein's, N. Y. C., 18-20.
Alexander Bros., Temple, Rochester; Temple, Hamilton, Can., 25-30.
Allen, Hazel, Proctor's 23d St., N. Y. C., 21-26.
Alda Bros., Academy, Buffalo.
Algerian Troupe, Victoria, Baltimore, 21-23.
Alexander & Scott, Lyric, Richmond, Va., 25-30.
Arcadian Trio, Maryland, Baltimore.
Arimeo, New Brighton, Brighton Beach, N. Y.
Arnaut Bros., Temple, Rochester; Hammerstein's, N. Y. C., 25-30.
Arrears & Victor, Orpheum, Salt Lake City, U.
Armstrong & Clark, Majestic, Milwaukee.
Ardath, Fred, & Co., Orpheum, San Diego, Cal.
Archer & Carr, Cosmos, Washington.
Arnolds, Chas., Allen's Pavilion, Clinton, Ill.
Arcadia, Union Sq., N. Y. C., 25-30.
Ash & Shaw, Empress, San Fran., Cal.
Athletas (4), Orpheum, Omaha.
Atlas Trio, Proctor's 58th St., N. Y. C., 21-22.
Auger, Capt. Geo., Keith's, Boston.
Austin, Bob & Bisle, B'way Palace, Saratoga Springs, N. Y.; Family, Ottawa, Can., 25-27; Family, Ogdensburg, 28-30.
Avon Four, Palace, Chicago.
Barrett & Stanton, Gem, Ft. Wayne, Ind.
Ball & West, Keith's, Boston.
Barnes, Stuart, Temple, Detroit; Temple, Rochester, 25-30.
Ball, Rae Simone, Temple, Rochester; Keith's, Boston, 25-30.
Barde (4), Maryland, Baltimore.
Balls Bros., Lyric, Buffalo; Empress, Ft. Wayne, Ind., 25-30.
Barry & Mortimer, Orpheum, St. Paul.
Banjo Phelps, St. James', Boston, 21-23.
Barry, Dave, Star, Rochester.
Berlowa, Bruhsway, Cosmos, Washington.
Barnes & Crawford, Savoy, Atlantic City, N. J.; Bushwick, Brklyn., N. Y., 25-30.
Barber & Palmer, Majestic, Hannibal, Mo., 21-22.
Barde, The, New Brighton, Brighton Beach, N. Y.
Barios (31), Keith's, Boston 25-30.
Barton, Sam, Keith's, Lowell, Mass., 25-30.
Beldoe, Mlle, & Co., Orpheum, Jacksonville, Fla.
Bell Family, Orpheum, Oakland, Cal.
Beresford, Cecile, Orpheum, Salt Lake City, U.
Belle, Claire & Herman, Orpheum, Winnipeg, Can.
Bert & Marion, Proctor's 58th St., N. Y. C., 21-23.
Benn, Big, Miles', Detroit.
Bennett & Dayton, Hickory, N. C.
Bemus & Baker, Chester Park, Cincinnati.
Bentz Bimer, Lyric, Indianapolis, 21-26.
Berina, Olem, & Co., Bijou, Brooklyn, N. Y., 21-23.
Bernard & Lloyd, Victoria, Baltimore, 21-23.
Beaumont, Count, Proctor's, Newark, N. J., 25-30.
Bergere, V., & Co., Bushwick, Brooklyn, N. Y., 25-30.
Bijou Three, Lexington Park, Boston.
Bill, Jessie, Bingham, Minneapolis.
Blackbirds (7), Keith's, Phila.
Blackboon & Burns, Circus Carre, Amsterdam, Holland, 18-30.
Blossom, May, Greely's, Portland, Me.
Blondell & Thaler, Greely's, Portland, Me.
Black Bros., Hammerstein's, N. Y. C., 25-30.
Bollinger & Reynolds, 5th Ave., N. Y. C.
Bowers, Walters & Crooker, Shea's, Buffalo.
Brises (4), Touring Europe.
Bohemians (3), Orpheum, Minneapolis.
Bond & Benton, East End, Memphis, Tenn.; Forsythe, Atlanta, 25-30.
Boscomb Arabs, Met. O. H., Phila., 21-29.
Bonner & Herd, Howard, Boston.
Bowers, Fred., & Co., Temple, Hamilton, Can., 25-30.
Brooks, Franklin A., Clinton, Rochester, Indefinite.
Brumage & Clark, Chicago Ill.
Briscoe, Olive, Music Hall, Brighton Beach, N. Y.
Bice & Gruno, Lyric, Pittsburgh; Family, Newark, Brady & Mahoney, Met. O. H., Phila., 21-29.
Brooklyn, N. Y., 25-30.
Brown & Hennessey, Howard, Boston.
Brown Bros., Bowdoin Sq., Boston.
Breen, Harry, Savoy, Atlantic City, N. J.
Burke, King & Wade, Keith's, Boston.
Burke, John & Mae, Union Sq., N. Y. C.
Buckley's Animals, Orpheum, Seattle, Wash.
Bunny, J., & Co., Academy, Buffalo.
Burley & Burley, Savoy, Atlantic City, N. J.; Bushwick, Brooklyn, N. Y., 25-30.
Burke, Juggling, Hammerstein's, N. Y. C., 25-30.
Burk, Arthur J., Maryland, Baltimore, 25-30.
Carleton, Al., Maryland, Baltimore; Keith's, Phila., 25-30.
Carter, Suzanne, & Co., Crystal, Texas City, Tex.
Cauvoicon, Chief, Orpheum, Duluth.
Carl & Leroy, Orpheum, Denver.
Cantrell City (4), East End, Memphis, Tenn.
Carman, Howard, Boston.
Carke & Bluford, Gordon's Olympia, Boston.
Carn Sisters, Harry, Pittsburgh; Family, New Castle, Pa., 25-27; Young's, Greenville, Pa., 28-30.
Cameron, Grace, Empress, San Fran., Cal.
Canton, Al., G. H., North East Harbor, Me.; Casino, Bar Harbor, 25-30.
Carimell & Harris, Henderson's, Coney Island, N. Y., 25-30.
Camille's Dogs, Orpheum, Jacksonville, 25-30.
Cabaret Trio, Temple, Detroit, 25-30.
Castillians, The, Keith's, Phila., 25-30.
Cavill, Vernon & Irene, Hammerstein's, N. Y. C., 25-30.
Channa, Lou, Touring Europe.
Chick & Chicklets, Palace, Chicago.
Choo-Choo Girls, Mile's, Detroit.
Clarke & Owen, Touring Africa, Indefinite.
Clarice, Wallace, & Co., Orpheum, Spokane, Wash.
Cline, Maggie, Majestic, Chicago.
Clarke, Wilfred, & Co., 5th Ave., N. Y. C., 25-30.
Clinton, Una, Shea's, Buffalo; Shea's, Toronto, Can., 25-30.
Conlin Ray, Temple, Rochester; Temple, Hamilton, Can., 25-30.
Conroy & Mcdee, Temple, Rochester; Grand, Syracuse, N. Y., 26-30.
Cossins, Catherine, & Co., Maryland, Baltimore.
Coombs & Aldwell, Orpheum, Denver.
Cotton, Lola, San Diego, Cal.
Cottorn, Jenie, Billy "Weeds" Hall Co.
Cooper, Fitch, English's, Indianapolis.
Coet & Stevens, Orpheum, Ottawa, Can., 25-30.
Cooper Bros., Henderson's, Coney Island, N. Y., 25-30.
Cressy & Dayne, Nagasaki, Japan; Yokohama, Japan, 25-31.
Croxton & Shrenke, Orpheum, Boston, 21-23.
Celestinos, The, Lyric, Buffalo.
Cracker Jacks (4), English's, Indianapolis.
Crimmins & Gore, Lyric, Indianapolis, 21-23.
Cunningham & Marion, Savannah, Ga.; Stanton & Petersburg, Va.; Bluefield & Roanoke, Va., 25-30.
Cummings & Gladding, Wm. Penn, Phila.; Maryland, Baltimore, 25-30.
Curtis, Julia, Shea's, Buffalo; Shea's, Toronto, Can., 25-30.
Cycolenas (3), Globe, Boston.
D'Arville, Jeannette, Montreal, Can.
Dailey, Robt. L., & Ch., Shea's, Toronto, Can.; Temple, Detroit, 25-30.
Davis & Walker, Proctor's, N. Y. C., 25-30.
Davis, Harry, Lowell, Mass.
Dancing Violinist, Orpheum, Omaha; Orpheum, St. Paul, Sept. 1-6.
Davis, Richard, Co, Orpheum, San Fran., Cal.
Darrell & Conway, Empire, Edmonton, Can.
Davies Family, Falace, Chicago.
Dare & Williams, Keith's, Phila.
Davenport, Leonard, & Co., Bowdoin Sq., Boston.
Dean, Julia, Academy, Buffalo.
Danforth & Doyle, English's, Indianapolis.
Dawson, Ethel, Orpheum, Omaha.
Dare Bros., New Brighton, Brighton Beach, N. Y.
Demarest & Chabot, Henderson's, Coney Island, N. Y.
Delro, Shea's, Toronto, Can.; Temple, Detroit, 25-30.
De Mar, Grace, Forsythe, Atlanta, Ga.
De Orsola & Lacey, Casino, Charlotte, N. C.
De Vine & Williams, Orpheum, Oakland, Cal.
Delmore & Lee, Orpheum, Spokane, Wash.
Delfefano, Keith's, Louisville.
Destoy, Ben, & Co., Keith's, Boston, 25-30.
Dupree, Minnie, & Co., Orpheum, Ogden, Utah.
De Rossini, Vera, Henderson's, Coney Island, N. Y., 25-30.
De Coe, Harry, Grand, Syracuse, N. Y., 26-30.
De Garmo, Chas., & Co., Keith's, Phila., 25-30.
Diamond & Brennan, Union Sq., N. Y. C.; Maryland, Baltimore, 25-30.
Dickinson, Rube, Orpheum, San Fran., Cal.
Dolla & Templeton, Pantages', San Fran., Cal.
Double Trouble, Temple, Detroit; Temple, Toronto, Can., 25-30.
"Derby's Playmates," Empress, San Fran., Cal.
Dressler, Marie, Keith's, Phila., 25-30.
Dressler, Marie, Keith's, Cleveland, 25-30.
Duffy & Lorraine, Maryland, Baltimore; Shubert Utica, N. Y., 25-30.
Dunc & Dupree, Bonnie Rae, Montreal, Can.; Dominion, Ottawa, Can., 25-30.
Duncan, Dan H., Crystal, Texas City, Tex.
Dupree, Sammy, Chutes, Chicago.
Du Pre Trio, Orpheum, San Fran., Cal.
Dunbar's Minstrels, Academy, Forrest Park, St. Louis.
Duncellas, The, Empress, Chicago, 24-30.
Ebeling Trio, St. James', Boston, 21-23.
Edna & Lorraine, Keith's, Phila.
Edinger & Cooke, Wm. Penn, Told Shows.
Edwards, Tom, Touring England.
Edwards, Alfred Kaufman, Orpheum, Oakland, Cal.
Edmunds, Martha, Francis, Montreal, Can.
Elias, Harry, Stetson's U. T. C., Eastern Co.
Ely, Edgar Lewis, Orpheum, Los Angeles, Cal.
Emerson's, Coney Island, N. Y., 25-30.
Eldridge, Willie, & Co., New Brighton, Brighton Beach, N. Y.
Emilie Sisters, Savoy, Atlantic City, N. J.; Bushwick, Brooklyn, N. Y., 25-30.
Empire Four, Grand, Syracuse, N. Y., 26-30.
Enstish, Lillian, Proctor's 23d St., N. Y. C., 21-23.
English & Johnson, Maryland, Baltimore, 25-30.
Everett, Frank, Touring England.
Excelsior (5), Union Sq., N. Y. C.
Eugene, Cora, Orpheum, Minneapolis.
Evans, Billy, French's New Sensation Boat Show.
Fay & Hunter, Shea's, Buffalo, 25-30.
Fay (2) Coleys & Fay, Colonial, Norfolk, Va., 25-30.
Farroon, H. & G., Dominion, Ottawa, Can., 25-30.
Felix & Barry Girls, Henderson's, Coney Island, N. Y.
Fein Trio, Orpheum, Portland, Ore.
Ferguson & Passmore, Portola, Cal.; Empress, Los Angeles, Cal., 25-30.
Fenton, Mabel, Richmond, Va., 25-30.
Fitzgibbon, Bert, Hammerstein's, N. Y. C., 18-26.
Fiedler & Shelton, Orpheum, Oakland, Cal.
Fielding & Carlos, Miles', Detroit.
Fisher & Welch, New Brighton, Brighton Beach, N. Y.
Flynn, Joe, Orpheum, Jacksonville, Fla.
Forbes Comedy Four, Proctor's, Montreal, Can.
Florentina Singers, Bohmer Park, Montreal, Can.; Bushwick, Brooklyn, N. Y., 25-30.
Flanagan & Edwards, Orpheum, Portland, Ore.
"Flying Horse, The," Proctor's 125th St., N. Y. C., 21-23.
Flores, Bordola Sq., Boston; 5th Ave., N. Y. C., 25-30.
Fox & Dolly, Temple, Rochester.
Foster & Ferrell, Bentzhampton, Mass.
Fox & Evans, Orpheum, Boston, 21-23.
Frevini, Lew, Union Sq., N. Y. C.
Fox & Fixie, Circus, New Brighton, Brighton Beach, N. Y.
Francisco & Girlie, Chester Park, Cincinnati.
Frevini, Lew, Union Sq., N. Y. C.
Friday, Ed., Grand, Knoxville, Tenn.; Victoria, Charleston, S. C., 25-30.
Friendly, Fred, Shell Head Co.
Franklin, Irene, & Co., Orpheum, Los Angeles, Cal.
Franzeska & Schouten, Empire, Edmonton, Can., 21-23.
Frosini, Empire, Edmonton, Can., 21-23.
Freeman & Darr, Globe, Boston.
Fox, Wm. B., Gotham, Brooklyn; 23d St., N. Y. C., 21-23.
Frans, Big, Troupe, Bijou, Brooklyn, N. Y., 21-23.
Freeman & Dunbeen, Colonial, Norfolk, Va., 25-30.
Gardner, Jack, 5th Ave., N. Y. C.
Gardner Trio, Maryland, Baltimore.
Galvin, Joseph, & Co., Miss Mix-Up" Co.
Gaylord & Herron, Nixon, Atlantic City, N. J.
Garson, Marion, 5th Ave., N. Y. C., 25-30.
Gardner, Maud, Orpheum, Ogden, Utah.
Gascoigne, Cleo, Grand, Syracuse, N. Y., 25-30.
Gregory, Orpheum, Duluth.
Gillen, Eddie, Panama Festival Show, White City, Chicago.
Gilbert, Arlie, Proctor's 23d St., N. Y. C., 21-23.
Glaser, Lulu, & Co., Orpheum, Minneapolis.
Gladys, Baby, Academy, Buffalo.
Golden, Claude, Orpheum, Jacksonville, Fla.; Forsythe, Atlanta, Ga., 25-30.
Goldrick, Moore & Hall, Shea's Toronto, Can.; Keith's, Boston, 25-30.
Goodrich's Dogs, Shea's, Toronto, Can.
Gordon & De Winters, Temple, Detroit; Temple, Rochester, 25-30.
Gordons, Eddie, Orpheum, Winnipeg, Can.
Gormone (5), Orpheum, Denver.
Gosney & Godfrey, Proctor's 125th St., N. Y. C., 21-23.
Gordon, John R., & Co., Orpheum, Boston, 21-23.
Gordon & Rica, 5th Ave., N. Y. C., 25-30.
Gordon & Rica, Keith's, Phila., 25-30.
Hara Park, Youngstown, O., 25-30.
Grant & Hodges, Empress, Ft. Wayne, Ind.
Green, Cecil, East End, Memphis, Tenn.
Granville & Mack, Mct. O. H., Phila., 21-23.
Grant & Conway, Orpheum, St. Paul.
Gundy Duo, Bijou, Brooklyn, N. Y., 21-23.
Gunn & Gunn, Music Hall, Brighton Beach, N. Y.
Hall & Hanlon, Temple, Detroit; Temple, Rochester, 25-30.
Harvey, (4), Keith's, Phila.
Haines, Robert T. & Co., Majestic, Chicago.
Hayworths, The Musical, New Grand, Minneapolis; Princess St. Paul, 25-30.
Hart Bros., Barnum & Bailey Shows.
Hart, Annie, "McFadden's Flat" Co.
Hall, Billy & Effie, Globe, Boston.
Hamill, Fred., & Co., Orpheum, Oakland, Cal.
Hayes, Frank, Orpheum, Los Angeles, Cal.
Harris, Boland & Hahn, Orpheum, Salt Lake City, U.
Hall & Francis, Proctor's 58th St., N. Y. C., 21-23.
Hackett, Jas. K., & Co., Met. O. H., Phila.
"Happiness," Nixon, Phila.
Haney, Edith, Pantages', San Fran., Cal.
Hasmann, The, Shea's, Buffalo; Temple, Detroit, 25-30.
Hall, Lew, Fontaine Park, Louisville.
Hathaway's Bells, Savoy, Atlantic City, N. J.
Hayward, Ruth, Greely's, Portland, Me.
Hawley, William, & Co., Henderson's, Coney Island, N. Y.
Hegerty & McGain, Victoria, Baltimore, 21-23.
Harrison, Wolf Trio, New Baltimore, 21-25.
Hayes, Ed., & Co., Temple, Rochester, 25-30.
Hennen Trio, Orpheum, Boston.
Hessler, Herman, Majestic, Chicago.
Hedley & Dunwell, Proctor's 23d St., N. Y. C., 21-23.
Herbert, Hugo, Colonial, Norfolk, Va.; Lyric, Richmond, Va., 25-30.
Herberts, The, Greely's, Portland, Me.
Hickey Bros., Orpheum, Los Angeles, Cal., 25-30.
Hosher, Josie, Shea's, Buffalo, 25-30.
Hill & Ackerman, Moss' Tour, England.
Hillman & Roberts, Majestic, Chicago.
Hickey Bros., Majestic, Milwaukee.
Hilos & Foot Colonial, Norfolk, Va.
Howard & Howard, Music Hall, Rockaway Beach, N. Y.
Howard Bros., Touring England.
Houston, Henry, Shanghai, China, 18-31.
Howard, Willie, Lyric, Indianapolis, 21-24; Willard, Chicago, 25-27.
Holmes, Taylor, Orpheum, Los Angeles, Cal.
Hoey & Lee, Orpheum, Minneapolis.
House Warners, Majestic, Chicago.
Howard & Delores, Savoy, San Diego, Cal.
"Home, from College," Normdega Park, Boston.
Hodge & Lowell, Orpheum, Ogden, Utah.
Howard & Ratcliffe, Keith's, Phila., 25-30.
Hunting & Francis, Music Hall, Brighton Beach, N. Y.
Hughes, Florence, Great Northern, Detroit.
Hughes, Mrs. Alf, Orpheum, Music Hall, Brighton Beach, N. Y.
Hyde, Jessy (4), Fontaine Park, Louisville.
"I Should Worry," Medford Boulevard, Boston.
Ideal Orpheum, Atlanta, Ga., 25-27; Majestic, Johnston City, Pa., 28-30.
Imhof, Conn & Corenne, Majestic, Milwaukee; Majestic, Chicago, 25-30.
Inga, Clara, Palace, Chicago.
Ingle & Redding, Howard, Boston.
Inman, Billy, & Co., Gordon's Olympia, Boston.
Ioleen Sisters, Keith's, Boston.
Irwin & Herzog, Keith's, Boston.
Ismed, Orpheum, Montreal, Can., 25-30.
Jarvis & Dawn, Temple, Detroit; Temple, Rochester, 25-30.
Jackson & Carranaugh, Colonial, Norfolk, Va.
Jeanette, Mlle., Keith's, Indianapolis.
Jerome, Edwin, Lyric, Indianapolis.
Johnson, Johnny, Majestic, Chicago.
Johnson, Martin, Colonial, Norfolk, Va.
Jolson, Harry, Hillman's, Detroit.
Jungman Family, Orpheum, Winnipeg, Can.
Juette, Helen, Proctor's 125th St., N. Y. C., 21-23.
Jumalia Sisters, Savoy, San Diego, Cal.
Kaufman, Reba & Inez, Temple, Detroit; Gaiety, Toronto, Can., 25-30.
Keiser's Dogs, Proctor's 23d St., N. Y. C., 21-23.
Kelcey & Shannon, Keith's, Boston.
Kenna, Robt. E., Music Hall, Brighton Beach, N. Y.
Kent, S. Miller, & Co., Temple, Detroit; Temple, Rochester, 25-30.
Kelsey, K. F., Hippodrome, Owosso, N. Y.
Kelly & Pollock, Orpheum, Montreal, Can., 25-30.
Kelly & Mack, Century, Los Angeles, Cal., Indefinite.
Kennedy, Jack, & Co., Orpheum, Seattle, Wash.
Kelr, Angela, & Co., Orpheum, Los Angeles, Cal.
Kelly, Andrew, Orpheum, Minneapolis.
Keagan & Healey, St. James', Boston, 21-23.
Kennedy & Nelson, Orpheum, Jacksonville, 25-30.
Kirk & Fogarty, Orpheum, Seattle, Wash.
Kipp & Kipp, Orpheum, Altoona, Pa., 21-23.
Kirk-Non, Nixon, Chester Park, Cincinnati, Aug. 24-30.
Kidiets (3), Proctor's Newark, N. J., 25-30.
Kintings' Animals, Orpheum, Minneapolis.
Kleist, Paul, Colonial, Norfolk, Va., 25-30.
Knoll, L., Orpheum, Des Moines, Ia.
Kramer & Morton, Keith's, Boston.
Kraus' Dogs (6), Lyric, Atlantic City, N. J.
Law, Walter, & Co., 5th Ave., N. Y. C.
Lawton, Temple, Detroit; Temple, Rochester, 25-30.
La Blanche, Lillian, Great Patterson Shows.
La Mar, Alice, Colonial, New Kensington, Pa.; Empire, Pittsburgh, 28-30.
Lambert, Orpheum, Los Angeles, Cal.
La Vier, Orpheum, Minneapolis.
Langdon, Hallen, & Co., Orpheum, St. Paul.
Lambert & Ball, Orpheum, Winters, Can.
"Lawn Party, The," Empire, Edmonton, Can., 21-23.
La Velaria & Stokes, Orpheum, Denver.
Lambert & Perry, Proctor's 125th St., N. Y. C., 21-23.
Lorden, Janet, & Co., Proctor's 58th St., N. Y. C., 21-23.
Lamb's Manikins, Proctor's 58th St., N. Y. C., 21-23.
La Pearl, Roy, Savoy, San Diego, Cal.
Lander, John, Miles', Detroit.
Landau, John, Howard, Boston.
Largo & Snow, Casino, Boston, 21-23.
Lavine, Sol., & Co., Keith's, Lowell, Mass., 25-30.
Levy, Bert, Morrison's, Brighton Beach, N. Y.
Lewis, Al., Savoy, Maryland, Baltimore; Forsythe, Atlanta, 25-30.
Leon, Cecil, & Co., Maryland, Baltimore.
Lewis, Ed., "Senator Dick" Co.
"Leap Year Girls, The," Olympia, Boston, 25-30.
Le Veen, Orpheum, Seattle, Wash.
Le Grohs (4), Orpheum, Salt Lake City, U.
Lewis & Lewis, Proctor's 125th St., N. Y. C., 21-23.
Lester Bros., Savoy, San Diego, Cal.
Le Clair, Eugene, Lexington Park, Boston.
Lennett Bros., Gordon's Olympia, Boston.
Leander, Harry, & Co., Empress, San Fran., Cal.
Leighton, H., & Co., Academy, Buffalo.
Lloyd & Lucier, Nixon, Phila., 25-30.
Lillo, Carrie, Harris', Detroit; Lyric, Buffalo, 25-30.
Little Parisiennes, Orpheum, Spokane, Wash.
Linton, Tom, & Co., Nixon, Phila.
Major, Louise, Empress, Ft. Wayne, Ind., 25-30.
Manning, Moore & Armstrong, Orpheum, Seattle, Wash.
Mack & Orth, Orpheum, St. Paul.
Martha, Mlle., Empire, Edmonton, Can., 21-23.
Mascot's Merry Lads, Howard, Boston.
"Magic Kettle," Cosmos, Washington.
Mashalls, The, Greely's, Portland, Me.
Mantells & Long, 5th Ave., N. Y. C.
Madden & Fitzpatrick, Temple, Hamilton, Can., 25-30.
McDermott, Billy, Temple, Rochester; Morrison's, Rockaway Beach, N. Y., 25-30.
McAvoy, Dan. F., Ragsdock & Wallace Circus.
McGowan, Ethel, Pantages', Spokane, Wash.
McIntyre & Harty, Orpheum, Salt Lake City, U.
McMillan, Lida, & Co., Orpheum, St. Paul.
McLellan & Carson, Empire, Edmonton, Can., 21-23.
McFarlane, Marie, Madame ? Majestic, Milwaukee.
McNutts, Cycling, Pantages', San Fran., Cal.
McRae & Clegg, Colonial, Norfolk, Va.; Keith's, Phila., 25-30.
McNally & Stewart, Cosmos, Washington.
McDermott & Wallace, Keith's, Indianapolis.
McKay & Ardine, Savoy, Atlantic City, N. J.
McMahons, The, New Brighton, Brighton Beach, N. Y.
McCoy, Winsor, Maryland, Baltimore; Lyric, Richmond, Va., 25-30.
McIntosh, Diamond & Clements, Shubert, Utica, N. Y., 25-30.
Meisterzegers, Keith's, Phila.; Maryland, Baltimore, 25-30.
Merry Maids (6), 4 Mile, Orpheum, Minneapolis.
Mermaids & Mermaids, Forest Park, St. Louis.
Merville & Arline, Savoy, Atlantic City, N. J.
Merritt, Hal, Empress, San Fran., Cal.
Meers, Irene, & Co., Orpheum, Altoona, Pa., 21-23.
Melville & Higgins, 5th Ave., N. Y. C., 25-30.
Merritt & Otto, Proctor's, Newark, N. J., 25-30.
Millers, Juggling, Orpheum, Spokane, Wash.
Milton & De Long Sisters, Empire, Edmonton, Can., 21-23.
Miller & Mack, Palace, Chicago.
Minstrel Misses, The, Francis, Montreal, Can.
Minnie Garden, The, Empress, St. Paul.
Millifiott, Countess, 5th Ave., N. Y. C., 25-30.
Mlle. Bloom, Empress, Milwaukee, 25-30.
Moore & Elliott, 5th Ave., N. Y. C.
Morrell, Frank, Morrison's, Rockaway Beach, N. Y.
Mori (3), Bros., Shea's, Toronto, Can.; Bohmer Park, Montreal, Can., 25-30.
Moore & Young, Maryland, Baltimore; Dominion, Ottawa, Can., 25-30.
Montanbo & Nash, Majestic, Milwaukee.
Montgomery, Marshall, Majestic, Chicago.
Morton, Fred, Proctor's 125th St., N. Y. C., 21-23.
Monroes, The, Proctor's, 125th St., N. Y. C., 21-23.
Moore & Towle, Globe, Boston.
Montgomery & Moore, Bowdoin Sq., Boston.
Mosher Cabaret, Gordon's Olympia, Boston.
Moore & Frye Majestic, Johnston City, Pa.
Mowatt's, Juggling (5), New Brighton, Brighton Beach, N. Y.
Morse, Billy, Victoria, Baltimore, 21-23.
Muller, Gene, Trio, Orpheum, Portland, Ore.
Murphy, George, Touring England.
Murray & Lane, Keith's, Louisville.
Muller & Stanley, Dominion, Ottawa, Can., 25-30.
Myrtle & Daley, Orpheum, Altoona, 25-27; Majestic, Johnston City, Pa., 28-30.
Nash, Julia, & Co., Forest Park, St. Louis.
Nett & Starr, Orpheum, Boston, 21-23.
Newbold Brothers, Nixon, Atlantic City, N. J.
Nevins & Erwood, Keith's, Cleveland, 25-30.
Nikas Troupe, Touring Europe.
Norton & Nicholson, Orpheum, Denver.
Nugent, J. C., Savoy, Atlantic City, N. J.; Majestic Hall, Brighton Beach, N. Y., 25-30.
Oakley, Phil, & Co., Shea's, Buffalo, 25-30.
O'Farrell Bros., Ringling Bros.' Circus.
O'Day, Billy, Bijou, Atlanta; Bijou, Birmingham, Ala., 25-30.
O'Neil, Nance, & Co., Palace, Chicago.
O'Brien & Buckley, Orpheum, Ogden, Utah.
O'Rourke, Eugene, New Brighton, Brighton Beach, N. Y.
O'Neil, Doc., Keith's, Boston, 25-30.
Orpheus Comedy Four, Orpheum, Ogden, Utah.
Olympia Girls, Orpheum, Seattle, Wash.
Old Soldier Fiddlers, Orpheum, Altoona, Pa., 21-23.
Oliver, Clarence, Empress, St. Paul.
Operatic Trio, Keith's, Lawrence, Mass., 21-26.
Ordway, Laura, Denver.
Osborne's Elephants, Orpheum, Los Angeles, Cal.
Oswald, Adelaide, Forsythe, Atlanta, Ga.
Ott, Sadie, St. James', Boston, 21-23.
Ovando Brothers, Keith's, Phila.
Oxford Trio, Keith's, Boston.
Payton, Corbett, & Co., Morrison's, Rockaway Beach, N. Y.
Pain, Fred, & Co., Temple, Detroit; Temple, Rochester, 25-30.
Parry, Charlotte, Orpheum, Winnipeg, Can.
Parrille, Fast Act, Keith's, Boston.
Pate, Heiss, & Co., Shea's, Buffalo; Shea's, Toronto, Can., 25-30.
Paricolo, Sig., Keith's, Phila., 25-30.
Patterson, Ed., Orpheum, Portland, Ore.
Pecos & Terzini, Gordo's Olympia, Boston.
Pinatone Kiddies, Shea's, Buffalo; Shea's, Toronto, Can., 25-30.
Pickard & Bell, Colonial, Chicago, 21-24.
Pollock, Milton, & Co., Orpheum, San Fran., Cal.
Pope & Uno, Shea's, Buffalo; Shea's, Toronto, Can., 25-30.
Powers & Dove, Forsythe, Atlanta, Ga.
Prevost, Rector, Chester Park, Cincinnati.
Pruette, Wm., Quartette, Proctor's, Newark, N. J., 25-30.
Purcella Bros., Francis, Montreal, Can.
"Purple Lady, The," Savoy, Atlantic City, N. J.; Orpheum, Montreal, Can., 25-30.
Quigley Forsythe, Atlanta; Orpheum, Jacksonville, 25-30.
Randalls, The, Maryland, Baltimore.
Rae Billy, Keith's, Phila., 25-30.
Ravenscroft, Charlotte, Orpheum, Portland, Ore.
Ramsdens, The, Orpheum, Ogden, Utah.
Ralayette's Novelty, Majestic, Chicago; Keith's, Cleveland, 25-30.
Raymond, Great, White City, Chicago.
Raoul, Beatrice, & Co., 5th Ave., N. Y. C., 25-30.
Rae Yeal, Orpheum, Seattle, Wash.
Reynard, Ed. F., Music Hall, Brighton Beach, N. Y.
Reilly, Johnnie, Casino, Wenona Beach, Bay City, Mich.
Reed & Hilton, Colonial Beach, Va.
Redford & Winchester, Orpheum, Portland, Ore.
Reed Bros., Shea's, Buffalo; Shea's, Toronto, Can., 25-30.
Reeves, George, Keith's, Indianapolis.
Regals (4), Forsythe, Atlanta, 25-30.
Reno, George, & Co., Bushwick, Brooklyn, N. Y., 25-30.
Riesner & Gomez, Union Sq., N. Y. C.
Riley, Eddie, & O'Neill Sisters, Chutes, Chicago.
Rice & Prevost, National, Boston.
Rio Bros. (4), Touring England.
Rice, Elsie & Tom, Touring Europe.
Richards & Montgomery, Bowdoin Sq., Boston.
Rice, Sally & Scott, Henderson's, Coney Island, N. Y.
Rio & Norman, Keith's, Lowell, Mass., 25-30.
Roser's Dogs, Maryland, Baltimore.
Rogers, Billy, Nixon, Phila.
Rose, Will, Orpheum, San Fran., Cal.
Robins, Orpheum, Oakland, Cal.
Rooney & Bent, Orpheum, Los Angeles, Cal.
Romano Bros., Orpheum, Duluth.
Rother & Mudebrough, Dominion, Ottawa, Can., 25-30.
Roberts, Hayes & Roberts, Empress, San Fran., Cal.
Roses (3), English, Pantages', San Fran., Cal.
Rooney Midgets, The, Francis, Montreal, Can.
Rodgers, The Flying Francis, Montreal, Can.
Ross & Ashton, Academy, Buffalo.
Rosaires, The, Temple, Detroit, 25-30.
Rolando Bros., Maryland, Baltimore, 25-30.
Roeger, Elsa, Orpheum, Seattle, Wash.
Russells, Flying, Bushwick, N. Y., 25-30.
Rentell, The Great, Touring England.
Saxophone (4), Proctor's 125th St., N. Y. C., 21-23.
Samaroff, Olga, Trio, Savoy, San Diego, Cal.
Sanderia Tellsons, Nixon, Phila.
Sandwina Troupe, Nixon, Phila.
Sad All, Mock, Grand Rapids, Mich., 21-26.
Scott & Keanon, Palace, Chicago.
Seaton, Billie, Orpheum, St. Paul.
Sears, Zelda, & Co., Orpheum, Denver.
Seldon's Venus, Fontaine Park, Louisville.
Semon, O. & W., Wm. Penn, Phila.
Shirley, Bea, Hammerstein's, N. Y. C.
Sherman, Van & Hyman, Forrest Park, St. Louis.
Shriner & Richards, Shea's, Buffalo; Shea's, Toronto, Can., 25-30.
Showalter, Edna, New Brighton, Brighton Beach, N. Y.
Sidney, 5th Ave., N. Y. C.
Simon, Osterman & Co., Orpheum, Duluth.
Simms, Willard, Proctor's, Newark, N. J., 25-30.
Simms, Willard, & Co., Lyric, Richmond, Va., 25-30.
Smith, Cook & Brandon, Keith's, Phila.
Smith's Aerial, Touring Europe, Indefinite.
Snow, Mr. & Mrs. Arthur, Lexington Park, Boston.
Society Girls (4), Empress, Seattle, Wash.
Song Review, Keith's, Phila., 25-30.
Spencer & Williams, 5th Ave., N. Y. C.
Sprague & McNeece, Bohmer Park, Montreal, Can., 25-30.
Spree & Lowree, Bijou, Brooklyn, N. Y., 21-23.
Spillers, Musical (6), Henderson's, Coney Island, N. Y.
Spissel, J. & Co., Victoria, Baltimore, 21-23.
Stanford Trio, Orpheum, Brighton Beach, N. Y.; Maryland, Baltimore, 25-30.
Stanley & Hall, Orpheum, Salt Lake City, U.
Stroud Trio, Empire, Glens Falls, N. Y., 21-23; Family, Rochester, N. Y., 25-27.
Starratts, Howard & Ziegfeld's Follies, Co.
Stutsman & Bowman, Bijou, Phila.
Stevens, Emily, Hall, Keith's, Indianapolis.
Stevens & Mullen, Temple, Detroit; Temple, Rochester, 25-30.
"Study in Rags, A," Music Hall, Brighton Beach, N. Y.
Stanley Trio, Wm. Penn, Phila.; Bushwick, Brooklyn, N. Y., 25-30.
Stone & Kalles, Keith's, Boston.
Stick-Up Girls, Bijou, Boston, 21-23.
St. Clair Trio, Pantages', San Fran., Cal.
St. Clair Beasts, Chester Park, Cincinnati.
"Strolling Players," Nixon, Atlantic City, N. J.
Sutton Family, Maryland, Baltimore, 25-30.
Swiss Family, Music Hall, Brighton Beach, N. Y.; Maryland, Baltimore, 25-30.
Swor & Mack, Howard, Boston; Keith's, Phila., 25-30.
Swain, Ostman, Trio, Orpheum, Salt Lake City, U.
Swor & Mack, Orpheum, Duluth.
Sweeney & Hussey, Colonial, Chicago, 24.
Tabor & Green, Howard, Boston.
Tabor & Clare, Bowdoin Sq., Boston.
Terrio, Chas., Proctor's, Elizabeth, N. J., 21-23; Proctor's, Albany, N. Y., 25-27; Proctor's, Troy, N. Y., 28-30.
Telegraph (4), St. James', Boston, 21-23.
Tenny & Allen, Casino, Mc., 21-23; Belfast, Me., 25-27; Rockland, Me., 28-30.
Tempest, Florence, Henderson's, Coney Island, N. Y.
Thomas & Hall, Fontaine Park, Louisville.

NOTICE TO ALL
FASTEST TIME TO PHILADELPHIA
VIA **New Jersey Central**
One Hour Fifty Minutes
From Liberty St., 9 A. M. to 5 P. M.
Ten Minutes of the Hour.
From 324 St., 8.50 A. M. to 5.50 P. M.
OTHER TRAINS
7.50, 8.50, 9.50, 11.50 P. M.
Consult P. W. HEROY, E. P. Agt.
1540 BROADWAY, NEW YORK.

DO YOU COMPOSE
Songs or Instrum

OBSERVATIONS BY JOE HEPP

Live Tent Show News. Circus, Carnival, Wild West Gossip and Comment. Pertinent Paragraphs by our Special Correspondent.

CHICAGO, Saturday, Aug. 16.

I am in receipt of the following communication from Frank O. French, written from St. Johnsbury, Vt., under date of Aug. 14:

My Dear Joe—I'm not trying to break into your publication column, but just want to report that Howe's Great London Shows played here Monday, Aug. 11, and gave general satisfaction.

The show is the most complete and expensively equipped of any show of its size (eighteen cars) I have ever seen. The stock is in the pink of condition, and the fine parade created a favorable impression.

The ring show is excellent, some of the special features being Prof. Dockrill's high school horses, the riding of Gladys Reed, the Peerless Griggs and the Crandalls, the Vivian Sisters, the Six Haydens, the Uyeno Troupe of Japs, and the well trained elephants.

The tent was packed to the ring-banks at the matinee, and well filled at night.

Side show and concert also got good returns.

This show reports ten weeks of big business in Canada and should do well in Vermont, as it is the only circus going through. Hope you will pardon my writing, but as you have many acquaintances with the show I thought you might be interested. Cordially yours, FRANK O. FRENCH.

(I enclose clippings from local papers.)

HOWE PRESS CLIPPINGS.

"Everybody went to the circus Monday and everybody was happy. Comments on all sides were the same: 'Howe's Great London Show was the best and cleanest circus seen in St. Johnsbury in many a day.' The seating capacity of the big tent barely accommodated the crowd in the afternoon, and the evening's performance also drew large numbers.

"The performance included a number of acts which are equal, if not superior, to anything carried by the big circuses, and pulling finer in horses was ever seen here before.

"A section of the parade at 10 o'clock had a close call when going down Eastern Avenue. A brake on one of the heavy wagons refused to work, and only the quick effort of the driver prevented an accident. One of the camels, too, made a break for liberty, and gave his leader quite a sprint up Railroad Street before he was caught.

"Howe's Great London Shows were the main attraction of St. Johnsbury when they showed here Monday afternoon and evening. The enormous street parade attracted great throngs of people to the principal streets of the village in the morning. In the afternoon and evening the large tent was filled to its capacity, and everyone was entirely satisfied with the performance. The feature of the circus which appealed most to the crowds was the splendid display of horses, which has not been equalled by any show which has been in this part of the country for some time."

SAM HALLER LANDS PLUM.

Sam C. Haller, the well known manager of exposition attractions, after several years' service as manager of R. W. McConnell's spectacular production, has accepted a position as assistant to Frederic Thompson, the Luna Park amusement king, and will be in active charge of Toyland, the "exposition within an exposition," which will be the largest concession at the Panama-Pacific Exposition, in San Francisco.

Thompson, after scanning the field thoroughly for an assistant who would meet the requirements of his enterprise, decided that he needed Haller's genius, and proposed that the latter take the work up at once. Haller conferred with McConnell, and the latter, not wishing to stand in the way of his assistant's promotion, advised him to accept the position.

Offices have been opened at 434 to 450 Holbrook Building, where a staff of draughtsmen, architects, artists and heads of various departments are busily engaged in planning the great amusement attraction, which is to occupy ten acres of space.

Frederic Thompson has given the amusement loving public many startling and sensational attractions, and promises to outdo all previous efforts in his Toyland.

THERE is a dearth of live tent show news this week. Of course, universal attention will be attracted to the date of the Two Bills' Show property, at Denver, Aug. 21, and I apprehend there will be a large representation of showmen in attendance. It is not improbable that there will be some spirited bidding for the steel cars and the baggage stock. A rumor was afloat Wednesday night that the Two Bills' equipment would be transferred from Denver to Trenton, N. J., where a sale would be held, and for a time the report occasioned considerable comment in the foyers of the hotels where show people make their rendezvous and along the Chicago Rialto. The Barnum & Bailey week was the topic for general conversation in Chicago show circles this week. It appears to have been rather a serious affair. Reports from Oklahoma, Kansas and Missouri indicate a most distressful state of affairs. The drought continues and the temperature seldom falls under one hundred above. Water is scarce and the crops are being blighted with no relief in sight, although there have been some local showers in various parts of the Middle West section. Stock is being rushed into Kansas City and Chicago markets and sold at a sacrifice. It is to be hoped that a break in the hot spell will soon come.

A. H. BARKLEY, general agent of the Rice Bros.' Colossal Shows, was a CLIPPER caller in Chicago Wednesday, arriving here from the Far West.

THE many friends of the Gentry Bros. scattered throughout the world will be pleased to know that their capacity business continues.

THE 101 Ranch Real Wild West Show played to enormous business two days in Minneapolis this week.

GEORGE H. DENNON says he is undecided where he will spend the Winter months, either in California or South America.

WALLIE COCHRANE is still building his new show. He is undecided whether to make it a four or a five section outfit. It will probably be known as the Great Wallace Cochrane Circus. A good moniker and sure to attract attention.

AL. G. BARNES has been spending some days in Denver on business, the nature of which has not been divulged.

IN ANOTHER section of this issue of THE NEW YORK CLIPPER will be found a composite layout of illustrations covering the Al. G. Barnes Big Three Ring Wild Animal Circus, the photographs having been made expressly for the OLD RELIABLE. Manager Barnes is enjoying a wonderful season, and his marked success is the envy of other showmen in the tented amusement field for whom things are not breaking as well as they might. Barnes is a shrewd showman and must be given credit for having assembled a novelty exhibition and for the manner in which the same is being projected under his personal supervision.

HAROLD BUSHEA is headed East from the Pacific Coast, and we anticipate the pleasure of seeing him in Chicago soon.

I AM mighty glad that Sam C. Heller is to be so nicely placed at the Panama-Pacific Exposition. It will be remembered if John R. Tippett does not return from Europe in time to participate in a managerial way on the midway at the San Francisco fair, for an explanation without Tippett on the job is no show at all.

I AM in receipt of a telegram from Fred Sargent, informing me that he and Jesse Weingarden arrived in Los Angeles yesterday, and that no time would be lost in framing the stock burlesque shows which are to be projected under their management in San Francisco and Los Angeles. I trooped with Sargent with the Barnum & Bailey Show in 1903, upon its return from Europe, and I know something of his capabilities. And everybody knows that what Jay Weingarden does not know about the burlesque business is hardly worth knowing.

CHARLES (Pop) MCCLAIN, for many years bow canvasman for the Barnum & Bailey Greatest Show on Earth, and more recently connected with the Two Bills' Show, is making his headquarters at Bromley Inn, Trenton, N. J., following the breaking up of the Ruffalo-Fawcett Bill aggregation. "Pop" McClain is known to everybody in the circus business. He is probably the oldest showman in active service, and enjoys a world of friends.

MY FRIEND, James Clyde, is doing a lot of circling about, visiting various tent shows these days. I don't want to tip off any confidences, but if the truth were known I believe that Jim is not suffering from a lack of show fever that is liable to break out in a definite way most any old time. Certainly there is not a more popular gentleman in the business, and success seems to attend his every venture. I expect to see Jim in the big wicker chair, Jim.

COL. W. L. ALLMAN, upon whose shoulders many thought, at one time, that the mantle of "The Hero Horseman of the World" would fall, is making his headquarters at the Continental Hotel, in San Francisco, following his recent visit to Central America, where he was featured with the late lamented Rud Atkinsen Circus and Wild West.

THE Chicago Rialto, as I write these lines, is reverberating with the echoes of a thunderous salute being accorded to Perry's flagship, Niagara, which has just arrived in the Chicago harbor, with a escort of nine gunboats, the American Great Lakes fleet, to participate in a pageant and water carnival commemorating the Lake Erie victory. Thousands of people have been attracted to Chicago to witness the naval evolutions, sham battles, military drills and athletic events which will be presented for eight days, twice daily, on the Lake front at Grant Park.

TOM NORTH REMARKS.

CHICAGO, Ill., Aug. 13.

DEAR JOE.—In reference to the story of New York managers not being able to secure competent and experienced men:

It is not a case of managers being at their wit's end to find competent men to travel ahead of their attractions. It simply is a pure and simple case of managers not paying the salary a competent man demands. The entire business arrangements depend upon the agent. Endowing an entertaining piece of paper stuff, and all details in full, a big lot of which means the humbling of yourself to certain of the Panama-Pacific Exposition, in San Francisco.

Thompson, after scanning the field thoroughly for an assistant who would meet the requirements of his enterprise, decided that he needed Haller's genius, and proposed that the latter take the work up at once. Haller conferred with McConnell, and the latter, not wishing to stand in the way of his assistant's promotion, advised him to accept the position.

Offices have been opened at 434 to 450 Holbrook Building, where a staff of draughtsmen, architects, artists and heads of various departments are busily engaged in planning the great amusement attraction, which is to occupy ten acres of space.

Frederic Thompson has given the amusement loving public many startling and sensational attractions, and promises to outdo all previous efforts in his Toyland.

THERE is a dearth of live tent show news this week. Of course, universal attention will be attracted to the date of the Two Bills' Show property, at Denver, Aug. 21, and I apprehend there will be a large representation of showmen in attendance. It is not improbable that there will be some spirited bidding for the steel cars and the baggage stock. A rumor was afloat Wednesday night that the Two Bills' equipment would be transferred from Denver to Trenton, N. J., where a sale would be held, and for a time the report occasioned considerable comment in the foyers of the hotels where show people make their rendezvous and along the Chicago Rialto. The Barnum & Bailey week was the topic for general conversation in Chicago show circles this week. It appears to have been rather a serious affair. Reports from Oklahoma, Kansas and Missouri indicate a most distressful state of affairs. The drought continues and the temperature seldom falls under one hundred above. Water is scarce and the crops are being blighted with no relief in sight, although there have been some local showers in various parts of the Middle West section. Stock is being rushed into Kansas City and Chicago markets and sold at a sacrifice. It is to be hoped that a break in the hot spell will soon come.

A. H. BARKLEY, general agent of the Rice Bros.' Colossal Shows, was a CLIPPER caller in Chicago Wednesday, arriving here from the Far West.

THE many friends of the Gentry Bros. scattered throughout the world will be pleased to know that their capacity business continues.

THE 101 Ranch Real Wild West Show played to enormous business two days in Minneapolis this week.

GEORGE H. DENNON says he is undecided where he will spend the Winter months, either in California or South America.

WALLIE COCHRANE is still building his new show. He is undecided whether to make it a four or a five section outfit. It will probably be known as the Great Wallace Cochrane Circus. A good moniker and sure to attract attention.

AL. G. BARNES has been spending some days in Denver on business, the nature of which has not been divulged.

IN ANOTHER section of this issue of THE NEW YORK CLIPPER will be found a composite layout of illustrations covering the Al. G. Barnes Big Three Ring Wild Animal Circus, the photographs having been made expressly for the OLD RELIABLE. Manager Barnes is enjoying a wonderful season, and his marked success is the envy of other showmen in the tented amusement field for whom things are not breaking as well as they might. Barnes is a shrewd showman and must be given credit for having assembled a novelty exhibition and for the manner in which the same is being projected under his personal supervision.

HAROLD BUSHEA is headed East from the

AN EVER INCREASING CYCLONIC SUCCESS—GROWING BIGGER EVERY DAY

"THE PARISIAN BALL"

The cleverest Novelty Song of recent years, and a natural Hit. Send for it! In three months everybody in the country will be either Singing, Playing or Whistling it. A great Single and a wonderful Double. Orchestrations in every Key. Extra Comedy Catch Lines that will bring you laughs and encores.

DUMB ACTS TAKE NOTE Get "THE PARISIAN BALL" Medley Two-Step. Can also be Played as a Tango or Turkey Trot.

WE ALSO PUBLISH

"BROADWAY" Best Comedy Song of 1913.

"I SHOULD HAVE MET YOU A LONG TIME AGO" That Ballad Wonderful.

"THE POOR LITTLE RICH GIRL" Unique Child Ballad, based on play of same name.

LEADERS Send 15 Cents in Stamps for "THE PARISIAN BALL" Medley Two-Step introducing "BROADWAY." This is the Big Hit for which you have had so many requests. Get it while it's going big.

PALEY MUSIC CO. - - 145 West 45th St., NEW YORK

THE SHOW FELLOW.

BY DR. GHOUCH.

Fairfield was in gala attire. The square around the court house was crowded with people. Mothers held their babes in their arms, while the older children stood by holding on to mother's dress. All eyes were turned expectantly up Maple Avenue.

It was circus day in Fairfield.

The parade was momentarily expected. Down in the "tough" car Red Murray, the train watchman, a veteran of many seasons, lazy fighting the flies, trying to sleep. The hot raye of the sun beat in upon him. It was sweltering hot, sleep was out of the question. With a muttered oath Red got up, dressed and started for the lot, in hopes of finding a friendly shade tree under which to enjoy an hour's repose. As he approached the court house square the street parade was just entering it. Exclamations of wonder as the gaily painted wagons passed in review, children clapped their hands with joy as the clowns sat up their funny capers.

"Look out for your horses, the elephants are coming," cried a man on horseback. In the distance came the giant beasts, ambling along and swinging their trunks. As the huge pachyderms filed by a farm wagon, loaded with country visitors, the horses became frightened. The driver of the team leaped for his horses, but too late. The infuriated animals dashed madly into the crowd, which scattered right and left to safety. A little tot, to get a closer view of the parade, unaware of her danger, ran forward directly in the path of the runaway team. A cry of horror arose from the crowd, and it seemed as though the child must certainly be trampled under the feet of the maddened creatures. Red, with a cry, then a cheer, as a bedraggled form leaps to the rescue. All watch with staring eyes. Will he reach the tot who, all unconscious of her danger, is clapping her hands with joy? The man leaps, catches the child, throws her out of harm's way, but stumbles and falls just as the stampeding horses reach him. A moan is heard as they trample him, and the heavy wagon passes over his body. Tender hands carry him into the nearest drug store. He is unconscious, but a smile seems to hover on his lips. The kindly doctor in doing his best, finds already the pallor of death is settling over the hero's face. The doctor bends over the dying man to hear him softly whisper, "Mother."

That night on their way to the circus cars the trampers stopped in the dingy back room of the undertaker to take a last look at Red Murray.

They buried him in the village churchyard, under a big oak tree, and now when strangers ask who sleeps there, the town folks say: "Oh, that is the grave of that show fellow."

AL. F. GORMAN'S letter: "Dear Friend—Very sorry that you could not be with us last night, for we certainly got out in fine eating affair. We entertained the Mayor of Vandalia, Mattoon and Lincoln, the States attorney, State officials and a bunch of Elks. We had some of the best cabaret entertainers we could secure. Enclosed you will find a menu of the affair. All the shows aromod the company, twenty-two in number, report doing a good business. Concessions are all satisfied. You are always welcome to visit our shows. Hoping you are well, and that I will see you soon, I am, to remain, your true friend, A. F. GORMAN."

Casperfeld & Cleveland
Diamond Price Cutters
HAVE MOVED TO THEIR
New Store, B'way at 41st.
(S. E. CORNER)
Diamonds Bought of us can be returned less 5 per cent.
INQUIRIES SOLICITED.
OPEN EVENINGS.

WANTED
ADVANCE AGENT
That understands Tent Show Business, to superintend getting Show off and on lot; wire. Also useful Dramatic and Vaudeville People. Write age, height, weight, lowest salary. Opening at all Stock for Turn, Booking Acts and Band. J. R. RENFROW'S JOLLY PATHFINDERS, Texas City, Tex.

FOR RENT
GRAND OPERA HOUSE
DAVENPORT, IOWA
Seating capacity 1,100. For particulars and experience. Salary $25. VICTOR DE LACEY, 23 Norwood St., Everett, Mass.

AT LIBERTY SEPT. 1
CHARACTERS
Quick study, good wardrobe, thoroughly reliable and experienced. Salary $25. VICTOR DE LACEY, 23 Norwood St., Everett, Mass.

THE GERMAN AND THE GIBSON REMEDIES
Recognized by Medicine Men as the most economical, reliable, effective and flashiest lines on the market. If you want remedies, not slum, you won't handle any other lines. Furnish paper—all you want.
We make a specialty of putting up goods under your own name, using same formulas as our standard lines, at the same prices; or will gladly quote prices on your own formulas.
We put up medicines and toilet articles complete and guarantee satisfaction. (Do our own printing, make our own carton and have a well equipped laboratory). Write today.
GERMAN MEDICINE CO.
EDW. C. SEYLER, Sole Proprietor
1613 Central Avenue. Cincinnati, Ohio

WANTED
PERMANENT STOCK HOUSE
FOR THE
GUY PLAYERS
Consider Rental or Per Cent. Address C. CARLTON GUY, 600 W. 142d St., Apt. 24, N. Y.

WANTED, DRAMATIC PEOPLE
FOR RECOGNIZED STOCK
Leading Man and Woman, Heavy Man, Second Bus. Woman and Ingenne. The above people must be single, young and good looking, and good dressers on and off. Stock. One bill a week. All Winter in Akron, Ohio. Name lowest salary and send photos. No application considered without latest photos. All people must be able to JOIN ON WIRE. Address
HORNER STOCK CO., Colonial Theatre, Akron, Ohio.

AT LIBERTY
EDDIE L. WALKUP
COMEDY, LIGHT CON. OR JUVENILES
BEATRICE WALKUP
Stock preferred. INGENUES OR FOURTH BUSINESS
648 Coburn St., Akron, Ohio.

WANTED, FOR
VAUDEVILLE
Large Man capable of playing Strong Character Heavy. Must be good reader. Also Juvenile Man. Must join at once. This is a recognized act. Address or call,
J. R. de CO., 500 Ashland Block, Chicago, Ill.

WANT
LEADER, PIANO, join on wire; also LEADING MAN, GENERAL BUSINESS MAN that Does Specialties. OTHER PEOPLE write.
R. W. MARKS. Route: Perth, Ontario, week Aug. 18; Lowville, N. Y., week August 25; Watertown, N. Y., week Sept. 1.

WANTED, FOR WALLACE AND COLLINS' ATTRACTIONS
"MONTE CRISTO"
A First-class CHARACTER MAN, and a GENERAL BUSINESS MAN. We play "RIP VAN WINKLE" for a second bill at times, so prefer good Repertoire or Stock People. Also want to hear from good Stock People for our Permanent Stock Co. Give all in first letter and send photos and programs. Address ARTHUR L. COLLINS, Mgr. Monte Cristo Co.
Chippewa Falls, Wis., Aug. 24; Boyceville, Wis., Aug. 25; Arcadia, Wis., Aug. 26; Plainview, Minn., Aug. 27; Wanamingo, Aug. 28.

WANTED, IMMEDIATELY
DRAMATIC PEOPLE IN ALL LINES
Two Leading Men (wire), Leading Woman, Ingenne, Pianist (Double Stage), Small Soubrette with Specialty, General Business Man with Specialty. Come to join Sept. 15 for one piece; others immediately. Full particulars. Must be able to JOIN ON WIRE. Address
ARTHUR L. COLLINS, Mgr. Monte Cristo Co., Orleans, Neb.; 29-30, Ansley, Neb.

WANTED, QUICK—REPERTOIRE PEOPLE
Week Stands under Canvas, for balance of Summer and Regular Season. This Co. goes in Permanent Stock the 1st of Nov. If you don't want, and can't desire a long season, don't write. At Leading Man, Heavy Man, All Comedian (these doubling brass or specialties preferred. People must be able to look, act and dress their parts. Can place Trap Drummer. Must be able to join on wire. Address
"THE BEATRICE HARRINGTON STOCK CO." Tulsa, Okla.

READY SEPTEMBER 15

"I'M AFRAID I'M BEGINNING TO LOVE YOU"

By JOE GOODWIN and LEW BROWN

LEO. FEIST INC., 135 West 44th Street, NEW YORK 145 N. Clark Street, CHICAGO WESTERN OFFICE 176 Tremont Street, BOSTON EASTERN OFFICE

ROUTE LIST

DRAMATIC & MUSICAL

Routes Intended for This Column Must Reach This Office Not Later Than Saturday Before Day of Publication to Insure Insertion.

Adams Hands—Marquette, Mich., 20; Ishpeming 21, Menominee 22, Green Bay, Wis., 23, Appleton 25, Oshkosh 26, Sheboygan 27, Fond du Lac 28, Goshen, Ind., 29, Adrian, Mich.: 30.

"All Aboard"—Lee Fields—Forty-fourth Street, New York, indefinite.

"Aleta"—Montreal, Can., 19-23, Longacre, New York, 26, indefinite.

"Along the Kennebec"—Brunswick, Me., 21.

"Bought and Paid For"—Wm. A. Brady's—Touring England.

"Brewster's Millions"—Bangor, Me., 21, Dover 22, Sherbrook, Que., Can., 23.

"Bought and Paid For"—San Fran., Cal., 17-25.

Carle-Williams—Apollo, Atlantic City, N. J., 19-23, Globe, New York, 26, indefinite.

Chatham Dramatic—Troy, N. Y., 19-23, Delevan 25-30.

Collier, Wm.—New Haven, Conn., 26, Plainfield, N. J., 29, Long Branch 30.

Carleton Sisters (Variety & Montgomery, mgrs.)—Marion, Ind., indefinite.

"Chocolate Soldier, The"—St. John, N. B., Can., 20-23.

"Cost of Living, The"—Rowland & Clifford's—Peoria, Ill., 24-27, Chicago 31-Sept. 20.

"County Sheriff"—Avery, Tex., 20, Tampico 25, Ohio 26, New Windsor 27, Farmington 28, Lincoln 30.

De Voe, Flora, Co. (J. B. Rotnour, mgr.)—Cambridge, Ill., 19-23, Darlington, Wis., 26-30.

"Divorce Question, The"—Rowland & Clifford's—Ft. Wayne, Ind., 24, Indianapolis 25-30.

"Damaged Goods"—Chicago, indefinite, 18-23, Buffalo, N. Y., 26-30.

"Doll Girl, The"—Apollo, Atlantic City, 19-23, Globe, New York, 26, indefinite.

"Don't Lie to Your Wife"—Chicago, 25-30.

Ewing, Gertrude (W. N. Smith, mgr.) — Green City, Mo., 19-23, Memphis 26, indefinite.

Everton Co., Ind., (P. J. Rosanko, mgr.) — Denver, Col., indefinite.

"East Lynne" (O. W. Langstaff, mgr.)—Fair Haven, Vt., 20, Port Henry 21, Westport 22, Willsborough.

"Flickr of Youth, The"—Cort, Chicago, indefinite.

"Fortune-tellers"—Savage Farm, Chicago, indefinite.

"Fighting Hope, The"—Cohan, 23-30.

"Follies of 1919"—Ziegfeld's—New Amsterdam, New York, indefinite.

"Family Comfort, The"—Wm. A. Brady's—Playhouse, New York, indefinite.

"Fire Feathers"—H. H. Frazee's—Bronx, N. Y., 20-Sept. 6.

"Girl of My Dreams, The"—Kelly & Conte's—White Plains, N. Y., 20, Yonkers 21-23, Mt. Vernon 24-26, Newburgh 27, Poughkeepsie 28, Kingston 29, Albany 30.

"Girl from Maxim's, The"—Cort, Chicago, 18-28.

"Girl and the Tramp, The" (Fred A. Byers, mgr.—Montgomery, Ala., 20, Galvin 23, Gladbrook 24, Lodi, Wis., 27, Galesville 29.

"Great Divide, The"—Lester & McGiffert, mgrs.)—Stoughton, Wis., 21, Beaver Dam 22, Watertown 24, New London 25, Antigo 26, Wausau 27.

"Girl of the Mountains, A"—Mendota, Ill., 23, Earlsville 25, Streator 27, New Windsor 28, Tiskilwa 29, Atkinson 30.

Hodge, Wm.—Garrick, Chicago, indefinite.

Hatfield, Polly—Lancaster, Pa., N. Y., indefinite.

Holmes, Ben (Wm. L. Nelson, mgr.)—Hoopeston, Ill., 21, Onarga 22, Bloomington 23, Decatur 24.

"Kiss Me Quick"—Bartholomae's — Forty-eighth Street, New York, 26, indefinite.

"Low, The"—Shubert's—Maxine Elliott's—New York, indefinite.

"Little Miss Brown"—Princess, Chicago, indefinite.

"Life Show Window" (Silver & Friend, mgrs.)—Auburn, N. Y., 21, Newark 22, Medina 23, Niagara Falls 24, Albion 25, Perry 27, Warsaw 28, Leroy 29, Bath 30.

"Little Miss Sunshine"—Grand, Mass., 20, Greenfield 23, Bennington, Vt., 24, Troy, N. Y., 25, Oneida 26, Gloversville 28, Norfolk, Va., 29, Richmond 30, Sept. 1, Washington 2-6.

"Lon and the Mouse, The" (Geo. H. Bubb, dir.)—Casper, Wyo., 24, Greenville 25, Cruikshank 26, Mt. Carmel 27, W. Salem 28, Clay City 29, Olney 30.

Mason, John—Pasadena, Cal., 20, Salt Lake City, U., 23-28, Ogden 29, Cheyenne, Wyo., 26, Colo. Springs, Colo., 27, Denver 28-30.

McGilley, Rob and Ex.—Pollock, S. Dak., 20, Hereford 21-23, Napoleon 24-26, Whitock, No. Dak., 27, 28.

Morton Opera Co.—Albany, N. Y., indefinite.

"Missouri Girl, The" Western—Norton & Ritt's—Gerlach, Wash., 20, Coffee 21, Mansfield 23, Chateauguay 23, Norwood 25, Alexandria Bay 26.

"Merry Countess"—Norfolk, Va., 26.

"Maid and Minister" (N. S. Scoville, mgr.)—Monticello, Ind., 21, Lindstrom 22, Wanamingo 23, Mankato 24, Rushford 25, Dexter 26, Preston 27, Harmony, Minn., 28.

"Missouri Girl, The," Eastern—Merle H. Norton's—Dunbar, Pa., 20, Perryopolis 24, Huntingburg 28, Rockport 29, Tell City 27, Petersburg 28, Owensville 29, Cynthiana 30, Evansville 31.

"McFadden's Flats" (Jack Gilbee, mgr.)—Charleston, S. C., 20, Columbia 21, Spartanburg 22, Greenville, Pa., 27, Tallahassee 23, Biloxi, Miss., 30.

"Monte Cristo" (Wallace & Collins, mgrs.)—Medford, Wis., 20, Colby 21, Loyal 22, Granton 23, Chippewa Falls 24, Boyceville 25, Arcadia 26, Pittsville, Minn., 30.

Olcott, Chauncey—Indianapolis, indefinite 25-30.

"Oh! Oh! Delphine"—London, Eng., indefinite.

"Paragon Girls, The"—Orpheum, Paterson, N. J., indefinite.

"Pollyanna"—Cohan's Grand, Chicago, indefinite.

"Potash and Perlmutter"—Comedy, H. H. Woods'—Ocean's, New York, indefinite.

"Paid in Full"—Detroit, Mich., 17-23, Hamilton 24, Burton, Ont., 25, Stratford, Que., Can., 26, Newport, Vt., 28, Richford 29, Cheny, N. Y., 30, Lake Placid 31, Malone 32, Sept. 1, 2.

"Printer of Udell's, The" (Gaskill & McVitty, mgrs.)—Chicago, Ill., 17-23, Peru, Ind., 24, Lafayette 25, Grimsell 26, Atlantic 27, Omaha, Neb. 29-30.

"Rosary, The" (Rowland & Clifford, mgrs.)—Grand Rapids, Mich., 28-30.

"Romance of the Underworld, A" (Rowland & Clifford, mgrs.)—Detroit 17-23, Cleveland 25-30.

Stewart, Cal (Polly Moe, mgr.)—Waverly, Ia., 20, Waterloo 21, Independence 22, Manchester 23, Dubuque 24, Prairie du Chien, Wis., 25, Winona, Minn., 26, La Crosse, Wis., 27, Austin, Minn., 28, Mason City, Ia., 29, Albert Lea 31.

"Seven Hours in New York" (Wm. A. Lambert, Mgrs.—Moncton, N. B., Can., 21, Campbellton 22, Fredericton 26, Woodstock 27, Presque Isle, Me., 28, Millinocket 29, Moulton 30.

"Sweetheart, The" (Wm. A. Lambert, mgrs.)—Walden, N. Y., 21, Saratoga Springs 22, 23, Easthampton, Mass., 27, Hudson 28, Athol 29, 30.

"Sunshine Girl, The"—Apollo, Atlantic City, 23-30.

"Sweetest Girl in Dixie"—Quinn Bros'—Grand Rapids, Wis., 20, Wausau, Minn., 24, Spring Valley 25, Rochester 26, Dodge 27.

"Stop Thief!"—Geo. M. Cohan's, Chicago, 25, indefinite.

"Silver Wedding, The"—Frazee's—Longacre, New York 18-23.

"Spendthrift, The" (Primrose & McGillian, mgrs.)—Sterrill-Wis., 20, Marshfield 21, Stevens Point 22, Appleton 23, Neenah 24, Delavan 25, Portage 29, Racine 30.

"Sis Perkins" (S. Jay Smith, mgr.)—Williamsport, Ind., 20, Wolcott 21, Goodland 22, Rensselaer 23, Rockville 25, Sherburne 26, Hyrsteia 27, Washington 28, Brownstown 29, Bedford 30.

"Sunbonnet Sue" (Ray Bankson, mgr.)—Mc-Henry, Ill., 24, Hobart, Ind., 25, Francesville 26, Fowler 27, Goodland 28, Alexandria 29, Muncie 30.

"Shepherd of the Hills, The" (Gaskill & McVitty, mgrs.)—St. Louis 17-30, Kansas City 24-30.

"Shepherd of the Hills, The" (Gaskill & McVitty, mgrs.)—Chicago, Ill., 17-23, Monroe 25, Stoughton 26, Portage 27, Cambria 28, Waupun 29, New London 30.

Tempest Dramatic (J. L. Tempest, mgr.)—Shenandoah, Pa., indefinite.

Taylor, Laurette—Cort, N. Y. C., indefinite.

"Tik-Tok Man of Oz"—Colonial, Chicago, Ill., 18-23.

"Thief, The," Western (Primrose & McGillian, mgrs.)—Charlevoix, Mich., 22, Traverse City 23, Manistee 24, Bay Rapids 25, Holland 26, Muskegon 27, Grand Rapids 28-30.

"Third Degree, The" (Geo. H. Bubb, dir.)—Breaux Bridge, La., 20, Lafayette 21, Longwood 22, Houma 23, Morgan City 24.

"Thelma" (Henry W. Link, mgr.—Chilton, Wis., 20, Appleton 21, Waupun 22, Portage 23, Beaver Dam 24, Tomah 28, Viroque 29, Sparta 30.

"Trail of the Lonesome Pine"—Lawrence, Mass., Sept. 1.

"Two Men, The" Eastern (Primrose & McGillian, mgrs.)—Janesville, Wis., 24, Richland 25, Sparta 26, Independence 27, Lancaster 27, Prairie du Chien 29, Galva 30.

"Town Pool, The" (Harry Green, mgr.)—Vendrey Targ, Inc., Atlantic City, N. J., Allerton, Ill., 22, Bellflower 23, Mt. Pulaski 24, Warnesville 26, Manito 27, Mason City 28, Tremont 29, Morton 30.

"Uncle Tom's Cabin"—Stetson's (W. B. Small, mgr.)—Saybrook, Conn., 20, Clinton 21, Madison 22.

"Uncle Tom's Cabin" (Wm. Kibble, mgr.)—Indianapolis, Ind., 18-23, Dayton, O., 24-27, Akron 28-30.

Vinton, Myrtle, Co. (H. P. Bulmer, mgr.)—Clearfield, Pa., 20-23.

"Way Happened to Mary"—Boston 18-23.

"Way Down East"—Broadway, Detroit, indefinite.

"Why Ignorance Is Bliss"—Lyceum, New York, indefinite.

"Within the Law"—American Play Co.'s—Atlantic City, N. J., indefinite.

"Where the Trail Divides"—Primrose & Otliffe's—Majestic City, Ind., 24, Dunes 25, Michigan City 26, Flint 30.

"Within the Law" (Margaret Illington)—Chicago indefinite.

"Wolf, The"—Chicago 19-23.

STOCK & MUSICAL COMEDIES.

Permanent and Traveling.

Academy of Music Stock—Wm. Fox's—Academy, New York, indefinite.

Academy Stock (F. E. Henderson, mgr.)—Jersey City, N. J., indefinite.

Artim & Phillips—Lancaster, Pa., indefinite.

Alcazar Stock—San Fran., Cal., indefinite.

Asbury Stock, Permanent (D. Otto Hittner, mgr.)—Huntington, W. Va., indefinite.

Alhee Players—Portland, Me., indefinite.

Asbury Stock, No. 1 (D. Otto Hittner, mgr.)—Huntington, W. Va., indefinite 25-30.

Ascott's Comedians—Maitland, Mo., 18-23, Pattonsburg 25-30.

Amerind Players—Dallas, Tex., indefinite.

Bishop Players (H. W. Bishop, mgr.)—Oakland, Cal., indefinite.

Burns' Stock (Burt Burns, mgr.)—National, Philadelphia, indefinite.

Buhler, Richard, Stock (A. G. Delamater, mgr.)—Collingdale, Pa., indefinite.

Bessey, Jack, Stock—Airdome, Dubuque, Ia., indefinite.

Bryant Stock—Bayonne, N. J., indefinite.

Boyer, Nancy, Stock—Jersey City, N. J., indefinite.

Broadway Stock—Springfield, Mass., indefinite!

Bryant, Marguerite, Stock—Miss Kramer, mgr.), Lancaster, Pa., indefinite.

Bayliss-Hicks Stock—Fall River, Mass., indefinite.

Bonstelle, Jessie, Co., Detroit, indefinite.

Bainbridge Players—Lancaster, (D. Otto Hittner, mgr.)—Huntington, W. Va., indefinite.

Bijou Stock—Bayonne, N. J., indefinite.

Asbury Stock, No. 2 (D. Otto Hittner, mgr.)—Huntington, W. Va., indefinite 25-30.

Ascott's Comedians—Maitland, Mo., 18-23, Pattonsburg 25-30.

Amerind Players—Dallas, Tex., indefinite.

Bishop Players (H. W. Bishop, mgr.)—Oakland, Cal., indefinite.

Burns' Stock (Burt Burns, mgr.)—National, Philadelphia, indefinite.

Buhler, Richard, Stock (A. G. Delamater, mgr.)—Collingdale, Pa., indefinite.

Bessey, Jack, Stock—Airdome, Dubuque, Ia., indefinite.

Bryant Stock—Bayonne, N. J., indefinite.

Boyer, Nancy, Stock—Jersey City, N. J., indefinite.

Broadway Stock—Springfield, Mass., indefinite!

Bryant, Marguerite, Stock—Miss Kramer, mgr.), Lancaster, Pa., indefinite.

Bayliss-Hicks Stock—Fall River, Mass., indefinite.

Bonstelle, Jessie, Co., Detroit, indefinite.

Bainbridge Players—Lancaster, (D. Otto Hittner, mgr.)—Huntington, W. Va., indefinite.

Bijou Stock—Bayonne, N. J

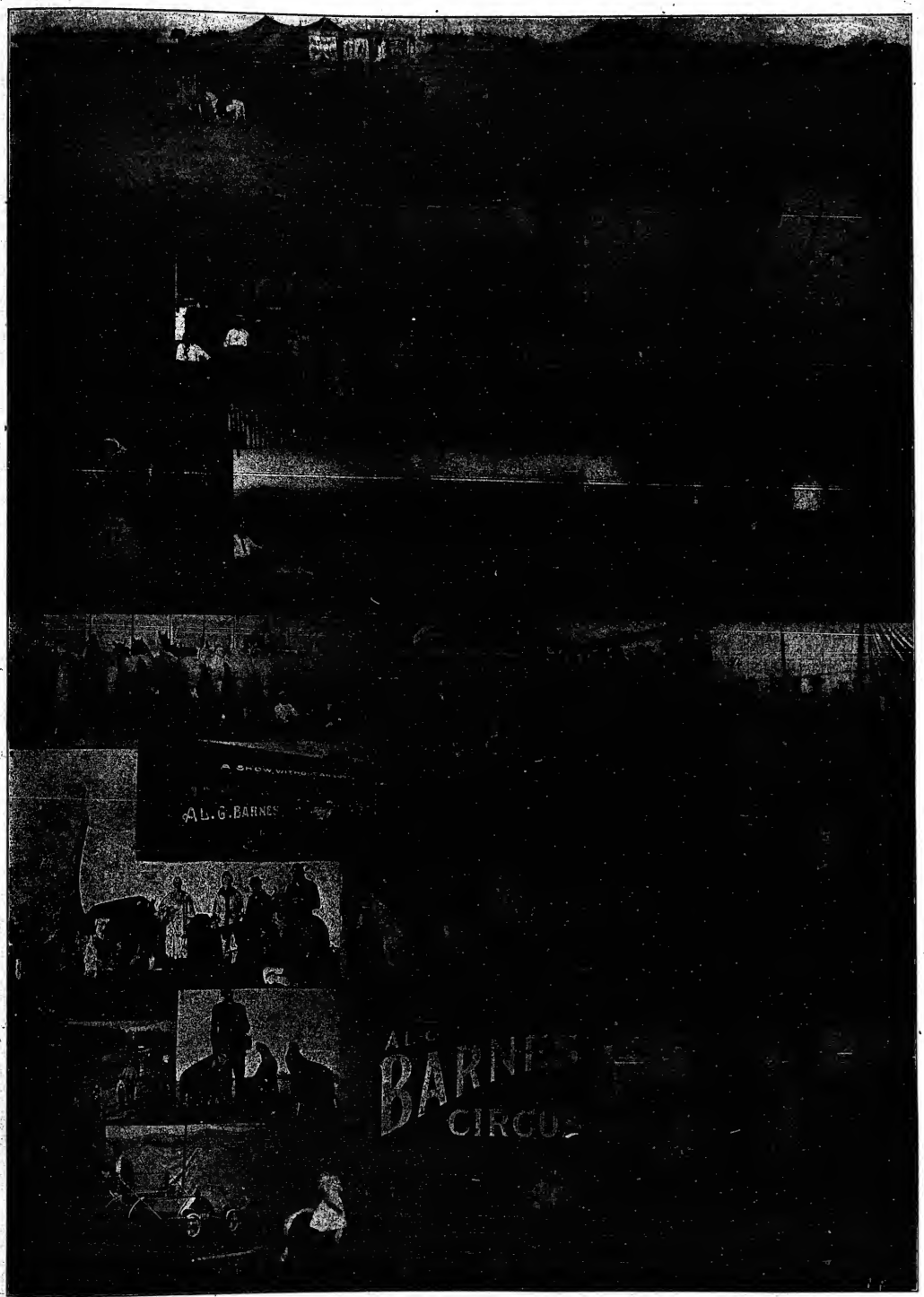

1. Parade leaving the lot.
2. Martha Florine, animal trainer.
3. A group of Barnes' animals.
4. A Side Show Ballyhoo.
5. Our Two Riders.
6. The Boss in action.
7. In the Big Top.
8. Mabel Stark and her performing lions.
9. The Cook Tent.
10. Al. G. Barnes and his visitors at Beloit, Wis.
11. Prize Winners in the Al. G. Barnes Horse Fair.
12. Al. G. Barnes and his pet.
14. At the Candy Stand.
15. The Clowns: Tote Ducrow, producer; Wm. (Bill) Tate, Wm. (Curley) Phillips, Ed. (Shorty) Dedini, Joe Frances, Frank McNeil.
16. Al. G. Barnes' Private Car.
17. Herr Reth, animal trainer.
18. Between bells.
19. An Oriental group.
20. Willard Backenstoe and A. G. Barnes, presenting Showmen's League Button to Hon. C. W. Holbrook, Mayor of Venice, Cal.
21. Unloading.
22. Capt. A. H. Stonewall and Performing Sea Lions.
24. Out for a ride.
25. Our Hitest rider.
26. Frank McNeil and Tote Ducrow.
27. W. A. Phillips and Clown Patrol.
28. Maudie Thornton, on Bob Chocolate; Mabel Stark, on Black Night.

3 NEW BALLAD-HITS BY ALFRED SOLMAN

THE NAME OF ALFRED SOLMAN ON A BALLAD GUARANTEES ITS SUPREME QUALITY!

LOVE HAS DONE WONDERS FOR ME — WORDS BY EDGAR T. FARRAN — AN UNDISPUTED SENSATION

WHEN THE SONG BIRDS SING NO MORE — WORDS BY ARTHUR J. LAMB — A GEM OF POETRY AND TUNEFUL VERSES

THAT'S THE REASON I WANT YOU — WORDS BY ALFRED BRYAN — A NOVELTY WALTZ SONG OF RARE BEAUTY

Don't forget the same composer's standard successes: "MINE," "WHY DID YOU MAKE ME CARE," "SHIP OF MY DREAMS."

When in New York visit our handsome new quarters. Orchestrations in any key. MIKE L. MORRIS, Mgr.

JOE MORRIS MUSIC CO., 145 West 45th Street, N. Y. City

AT LIBERTY

For Burlesque or Musical Comedy

Geo. W. Milton

Comedian, Singer and Dancer

Miss Jennie Delmar

(Singing Soubrette Contralto)

FIRST CLASS SPECIALTY... 12 MINUTES IN ONE. ALSO PRODUCE BURLESQUES, MUSICAL COMEDIES, ETC. BOX 896, SAVANNAH, GA.

CLIPPER BUSINESS INDEX

Advertisements not exceeding one line in length will be published, properly classified in this index at the rate of $10 for one year ($2 issues). A copy of THE NEW YORK CLIPPER will be sent free to each advertiser while the advertisement is running.

ASBESTOS CURTAINS AND PICTURE BOOTHS.
C. W. Trainer Mfg. Co., 9 Pearl St., Boston, Mass.

BICYCLE & GYMNASTIC APPARATUS.
Ilion Mfg. Co., 352 Atlantic Ave., Boston, Mass.

CHIMES, BELLS & SPECIALTIES.
R. H. Marland & Son, 54 Willoughby St., Brooklyn, N. Y.

CONFECTIONS.
Ruckheim Bros. & Eckstein, 245 So. Peoria St., Chicago.

FORTUNE (INVISIBLE) WRITERS.
S. Bower, 117 Harman St., Brooklyn, N. Y.

MUSICAL BELLS AND NOVELTIES.
Edwin R. Street, 28 Brock St., Stamford, Conn.

MUSICAL GLASSES.
A. Brunelas, 1012 Grant Ave., Richmond Hill, N. Y.

MUSICAL SPECIALTIES.
J. C. Deagan, 8800 N. Clark St., Chicago, Ill.

OPERA CHAIRS AND AUDITORIUM SEATING.
H. J. Harwood's Sons, 69 Grant St., Boston, Mass.

POPCORN MANUFACTURERS.
Ruckheim Bros. & Eckstein, 245 So. Peoria St., Chicago.

SCENERY AND SCENIC PAINTERS.
O. L. Story Scenic Co., Somerville Station, Boston, Mass.
Scenic & Landis Co., 417 S. Clinton St., Chicago.
Toomey & Vilmar, 1 Delight St., St. Louis.
Shell's Scenic Studios, 581 So. High St., Columbus, Ohio.
New York Studio, 1001 Times Bldg., N. Y. C.
Howard Tuttle, 1203 Center St., Milwaukee, Wis.

SHOW AND POSTER PRINTERS AND LITHOGRAPHERS.
Planet Show Print & Eng. House, Chatham, Ont.

STEAMSHIP AND RAILROAD TICKETS.
Paul Tausig & Son, 104 E. 14th St., N. Y. C.

TENTS.
Kuskey Tent & Awning Co., 102 South St., N. Y.

THEATRICAL GOODS.
Boston Regalia Co., 587 Wash. St., Boston, Mass.

THEATRICAL PROPERTIES.
R. Walker, 300 W. 30th St., New York.

OUT OF TOWN NEWS

St. John, Can.—Opera House (F. G. Spencer, mgr.) "The Chocolate Soldier" Aug. 20-23. "Seven Hours in New York" 31-Sept. 3. "The Newlyweds" 6-10.

NICKEL.—The Rieet Trio and Gertrude Townsend, in operatic selections, and moving pictures.

IRIS.—Harry Morse and company, and moving pictures, Aug. 14-16.

GEM.—A. P. Cameron in songs, and moving pictures.

STAR, UNIQUE and EMPRESS, moving pictures.

NOTES.—Harvey L. Watkins, of the Keith interests, was in town 15, in connection with details about the new Imperial Theatre here.....Will Carleton, of this city, who came from New York to Halifax to sing "The Pink Lady," arrived here with the company 16. Mr. Carleton returned to New York 16, to resume his engagement with Klaw & Erlanger.

Brantford, Can.—Colonial (E. Symons, mgr.) bill Aug. 14 included: Adell and Lewis, Delmar, Detmain and Dempster, and pictures. Pot 15-20: Dillon and Dillon, Henderson and Sheldon, and pictures.

Grat (Geo. F. Law, mgr.)—Bill 14-16: Sharron Sisters and pictures. For 18-20: Musical Van Dykes and pictures of "Quo Vadis?"

ARCADE (Ernie Moule, mgr.)—Bill 18 and week: Motion pictures and Nelson Adair, in songs.

NOTES.—Gus Hogan, the popular young member of the "Brok Marks" Stock Co., re-joined the company in Cornell, N. Y., 14, for the season..... Sells-Floto Circus is booked to appear in this city 20.

Paris, Can.—Gem and Star, motion pictures.

Detroit, Mich.—Garrick (R. H. Lawrence, mgr.) the Boosteln Company, in "The Maid the Pate" Girl," week of Aug. 18.

LYCEUM (E. D. Fisk, mgr.)—"A Romance of the Underworld" week of 17.

WASHINGTON (J. Sloman, mgr.)—Amelia Bingham, in "The Climbers," week of 18.

GAYETY (Wm. Roche, mgr.)—Beauty, Youth and Folly week of 17.

TEMPLE (J. H. Moore, mgr.)—Business is good. Bill week of 14: Mount Barnes, Sydney Jarvis and Virginia Dare, E. Miller Kent and company, Tools Pake and her Hawaiians, Lora Morris Golden and Grace De Winters, Hanlon and Hanlon, Lawlon, and the Moorescope.

Mizes (C. W. Porter, mgr.)—Bill week 19: Al. Abbott, the Choo-Choo Girls, Fielding and Carlos, Sig. Benzi Zoppe, John Lander, and the Kitescope.

Terre Haute, Ind.—Varieties (T. W. Barhyte Jr., mgr.) pictures.

ORPHEUM (Breuninger & English, mgrs.)—Organ recital and pictures.

LOIS (E. B. Sheets, mgr.)—Vaudeville and pictures.

YOUNG'S ARDOMA (Sam Young, mgr.)—John A. Himmelein's Stock Co. did good business week of Aug. 11.

BAYOU, FOUNTAIN, CRESCENT, PRINCESS, COLONIAL, MAJESTIC, AMERICAN, ROYAL, IRIS, MOZAN, ELK and THEATORIUM, moving pictures.

NOTES.—The Opera Comic Fair will be held Sept. 1-9.....The Hagenbeck-Wallace Circus is billed to show at Paris, Ill., Sept. 17. J. F. Miller Stock Co. were here under canvas week of Aug. 11.

Peoria, Ill.—Majestic (Henry Sandmeyer Jr., mgr.) season opens with "Cost of Living" Aug. 24-27.

AL FRESCO PARK (Beaver Amuse. Co., mgrs.)—Vaudeville, pictures, outdoor amusements.

DAUBERT'S (Martin Dempsey, mgr.)—Vaudeville and pictures.

COLUMBIA, DE LUXE, EMPRESS, IMPERIAL, ELECTRIC, LIBERTY, PRINCESS and ROYAL, motion pictures.

ARMOURDALE, OLYMPIC, SOUTH SIDE, SARGAMO WHITE CITY, airdrome, pictures.

NOTE.—Barnum & Bailey's Circus will show here 23.

Elgin, Ill.—Grand (W. B. Newman, mgr.) re-opened Aug. 17, with the Ten Black Knights on the bandstand, and four other acts. The house has been re-decorated.

TEMPLE, STAR and ORPHEUM, motion pictures.

NOTE.—Automobile road races 29-30.

Hutchinson, Kan.—Martin, Pearl, Elite, Palace, Majestic and Orpheum, pictures.

RYNSARNA PARK (K. C. Beck, mgr.)—Bill week of Aug. 17: Lloyd Gaines, Gaffney and Roberts, Tymco Trio, and Basler-Lavelle Trio. For week of 24: Fred Swift, Ver Valin and company, Ali Bey Troupe, Lloyd Gaines, Gaffney and Roberts and company. Since Manager Beck changed his booking he has been much improvement in the different bills, and now the park is drawing big crowds nightly in spite of the extreme hot weather.

NOTE.—Kansas State Fair Sept. 18-30.

Newark, N. J.—Olympic Park, the opera company, in "The Girl from Paris," week of Aug. 17.

NEWARK.—Corse Payton Comedy Co., in "Three Weeks," week of 18.

LYRIC.—Bill 16-20: Mabel Howard, Hope Booth and company, Langweed Sisters, Billy Lyon's Quintette, Smith and Burns, and El Rey Sisters. For 21-24: Alfred Farrell, John B. Cook and company, Four Happy Kids, Carmen Ercell, Armstrong and O'Dell, and Arlington Four.

Keokuk, Ia.—Grand (Chas. H. Dodge, mgr.), Hippodrome, Orpheum, Colonial and Airdome, motion pictures.

NOTES.—A. L. Williams was in Keokuk Aug. 11, in advance of the Gentry Bros.' Shows, which appeared here 19.....W. H. Quintette, advance agent of the New Sells-Floto Circus, Denver, was in this city 12, arranging for his attraction, which comes Sept. 18.

Wooster, O.—City Opera House (Kettler & Linn, mgrs.) is dark.

ALHAMBRA (J. H. Knepper, mgr.)—Pictures and vaudeville. Palmer and Larue, Seven Musical College Girls, and Independent pictures was the bill week 14-16.

LYRIC and WALLACE, motion pictures.

Mansfield, O.—Casino Park Theatre (H. R. Findly, mgr.) for week of Aug. 18, "The Girl From Manistee."

NOTE.—Gorman's Greater Minstrels are rehearsing here, preparatory to opening their road tour.

Woonsocket, R. I.—Woonsocket (Chas. Pefferd, mgr.) bill Aug. 15-20: Burnetto Duo, Billy Barlow, and Pig Jim, the bear. For 21-27: Pig Jim, Leslie Allen and Quinn and Quinn.

J. Burn's and NICKEL, moving pictures and songs.

Brunswick, Me.—Cumberland, Grace Hatchfield, in songs and photoplays, week of 18, except 21, when "Along the Kennebec" will hold the boards.

PASTIME—Photoplays.

Dublin, Ga.—Crystal Palace (R. H. Hightower, mgr.) moving pictures and vaudeville.

LAURIE (B. W. Caldwell, mgr.)—This house re-opened 18, with moving pictures and the Silvery Bimmers Stock Co.

Sulphur Springs, Tex.—Jefferson, motion pictures, to good business. The owners of this building have let the contract to have it re-decorated. Work will be finished by Sept. 10.

HOWARD LYONS, general manager for Winthrop Ames, was injured by a box of matches igniting in his hand while he was examining a detail of the Booth Theatre, which is being erected in Forty-fifth Street, just West of Broadway. He will not be able to use his left hand for several days.

BILLIE BURKE is at her home, Hastings-on-the-Hudson, until her rehearsals begin for her in "The Amazons," Sept. 8.

REGISTER YOUR ACT.

THIS COUPON will be numbered and attached to your contribution, and a certificate will be returned to you as an acknowledgment, and for future reference. The contribution should be signed plainly by the person or firm sending in same, and should be endorsed by the stage manager of the show or of the house where the act is being used. Further acknowledgment will be made by the names and numbers being published each week as received.

Address your contributions to

THE REGISTRY BUREAU,
NEW YORK CLIPPER, 47 W. 28th St., New York

Date.....

NEW YORK CLIPPER REGISTRY BUREAU:

Enclosed please find copy of my.....

entitled.....

for Registration.

NAME.....

Address.....

When you register a play or scenario that you intend to sublet for reading to any producer, we will furnish a label to be attached to the original, showing that the same has been entered in THE CLIPPER Registry Bureau. Get the idea!

SAN FRANCISCO.

Special Dispatch to THE NEW YORK CLIPPER.)

COLUMBIA.—Sunday (matinee), Aug. 17, third and last week of the photo-drama, "Quo Vadis?"

CORT.—Sunday, 17, "Bought and Paid For," with Charles Richman and company.

SAVOY.—Sunday, 17, third week of "The Traffic."

ALCAZAR.—Monday, 18, Bessie Barriscale, Forrest Stanley, Howard Hickman, supported by the stock company of the house, in "The Wolf."

TIVOLI.—Monday, 18, "The Bohemian Girl."

ORPHEUM.—Bill opening Sunday (matinee), 17: Edwards Davis and company, the Vanias, featuring Esther De Leer, Three Du-For Boys, Williams, Thompson and Copeland, Milton Pollock and company, Will Rogers, Walter K. "Rube" Dickinson, Ramsese, and Daylight motion pictures.

EMPRESS.—Bill opening Sunday (matinee), 17: Harry Leander and company, Hal Merritt, Roberts, Hayes and Roberts, Grace Cameron, Jack Lee, Dorothy's Playmates," and Twilight pictures.

PANTAGES.—Bill opening Sunday (matinee), 17: Night and Day Girls, Rosen, the Cycling McNutts, Charles Lindholm and company, Edith Haney, the Victoria Four, Dilla and Templeton, Tyler, St. Clair Trio, and Sunlight pictures.

AMERICAN.—Sunday (matinee), Charles Alphin's Twentieth Century Girls in "Mlle. Chicken," with added attraction of Peter Busukus, the Greek wrestler.

WIGWAM.—Sunday (matinee), condensed version of "The Miladi," with Mr. and Mrs. Charles Wyngate and the "First in the West Movies."

NOTES.

ANOTHER San Francisco boy has earned great praise by the clever and consistent work in billing, advertising and promoting an attraction which he has in charge. Reference is made to Albert "Judge" Hoops, who is here with three photo-dramas of "Quo Vadis?" The "Judge" was welcomed by many of his friends, and his labors in behalf of his show is as well thought of that a record attendance at the Columbia Theatre for last week is the result.

OKLAHOMA RANCH WILD WEST will exhibit for four days, beginning 21, at the lot on the corner of Eighth and Market Streets.

THE advance theatre are announcing the appearance of Ringling Bros.' Circus on the large lot corner of Twelfth and Market Streets for three days, beginning Aug. 30.

MORAN'S DOGS will put on their act, "The Elopement," at Hammerstein's, week of Aug. 25. This will be the first appearance of the canine troupe in this city.

"HIS OWN MONEY" will be produced in the Comedy Theatre Sept. 1. The cast will include: Julia Dean, Beverley Sergeaves, Louise Grassler, Mand Durand, Sydney Booth, Ernest Glendinning and George Russell, Jr.

THE ELMIRA Amusement Co., of Elmira, N. Y., has been incorporated by Solomon Bernstein, George Von Denmark and Francis G. Maloney.

THE National Fair and Exposition Co., of Manhattan, has increased its capital from $100,000 to $500,000.

REHEARSALS are now under way for Geo. M. Cohan's "Seven Keys to Baldpate." It opens Sept. 4 at the Hyperion Theatre, New Haven, Conn.

ESTELLE F. COWEN will contract tenors next season which will be participated in by the following artists: Mme. Gerville-Reache, Mary Hunsdale, Alice Hackett and Bonaparte Grimson.

J. M. BARRIE has the bowline of his new play, "The Legend of Leonora," which Charles Frohman will produce at the Duke of York's Theatre, London, the latter in September, a suffragist.

BASIL FOSTER, who played a prominent part in "The Sunshine Girl" in England, arrived in New York from Liverpool Aug. 15, by the Celtic. He was discovered by Charles Frohman, and this is his first visit to America.

Circus News.

SUN BROTHERS' SHOW NOTES.

Among the newcomers who are engaged to enlarge the show in both the performing and working departments, are the following: The Vilas Troupe, rapid-wire runners and acrobats; Si Kitchie, Japan's champion head balancing artist; Buck Rogers, producing clown; James Gladstone, hurdle mule rider; Art Monette, hippodrome clown; Miss Arnold, soloist, with Dean and his band; Prof. Band; Marvin Arnold, sideshow manager; Dan White, boss canvas man; Fred. Lange, trainmaster. The show is now playing Indiana, and is meeting with cordial recognition and some pleasant weather.

Everybody is well and the show is enjoying the twenty-first week of the current season and the twenty-second annual tour.

It is expected to make a long season, extending into January, 1913, and will again winter at the beautiful Central City (Macon, Georgia).

B. & B. CIRCUS IN WRECK.

Forty-two employees of Barnum & Bailey's Circus were injured Aug. 15, when the circus train was struck at Richland, Neb., by a Rock Island train returning from the Denver conclave of Knights Templars. Thirteen persons were taken to the Clarkson Hospital in Omaha, all suffering from fatal or serious injuries.

A relief train took physicians from Omaha to the scene of the wreck. Blindfold is a small town, with no hospital facilities, and the serious nature of the wreck did not become known until several hours after it occurred.

EVANS' CIRCUS HUSTLING.

J. Evans' one ring circus, which opened at Wooster, Ohio, recently, left that city for the road on Aug. 14, to make an itinerary of several Ohio towns, filling county fair dates. The first engagement is at Bellefontaine week of 26, thence to Kenton, Medina, Canton, Canal Dover, Wooster, Bucyrus, Lima and other towns in regular order. Mr. Evans featuring his educated horse "Daniel the Great," and clown mule, "Rosa" and "Bingo," beautiful cream colored horse in a posing act. The staff includes Wm. Charing, Glenn Zember and Alger Evans.

DANNY LONDON, formerly of Sirk and London, is still with the Oklahoma Ranch Wild West Show, and is the producing clown with the show. The names of the clowns that are with the show are: Billie Reed, Joe Chatter, Danny London, Frank Leopold and Tom Douglas.

THE J. M. SANGER & SON RAILWAY Shows are now playing Michigan territory, and report a very satisfactory season thus far. Mr. Bachman has plans laid for enlarging and beautifying one of the shows at Rice Island, Illinois, in the near future, after which an extensive tour into the Southland will be made, and as has been the custom of these shows for the past, it is very probable that the show will remain out all Winter, closing only at some point long enough for repairs and re-painting. D. G. Hayes, who has been so successful in piloting the shows during the past, will remain as Mr. Bachman's general representative ahead.

H. H. Kenyon has closed with the Mighty Haag Show as representative.

"A TRAGEDY OF THE FOOT" is the title of a play which Nora Bayes has just completed.

JAMES E. DONEGAN, manager Donedin Troupe, called and said he has booked the act on the Sullivan & Considine time, commencing Aug. 24, with Australia and England to follow, for a period of about two years. Success, Jim.

THE CRESCENT Theatre, Brooklyn, N. Y., opens the season Aug. 30.

HAGENBECK-WALLACE FEATURES

ARDELL BROS.
ORIGINAL DANCING ATHLETES.
OPEN NOV. 20.

FREEHAND BROS.
HIGH-PERCH ARTISTS.
BIG SUCCESS—Open Nov. 20 for Engagements.

SIX CORNALLA'S
CATAPULT ACROBATS.
EMMA CORNALLA, Mgr.

ERNEST ANDERSON
SOME CLOWN
3d Season with the Barnum Show

JOSEPH LEWIS
CHARACTER COMEDIAN
One of the features with 101 Ranch

GOT ME YET

Quiet Jack Oliver Moore The Fellow in Dresses
Still with that different wire act
THE NETTIE CARROL TRIO

W. E. BAIRD
JUST-A-CLOWN
RINGLING BROS. CIRCUS, 1913

CHIEF TEPHON
DARING RUSSIAN ROUGH RIDER and WHIRLWIND DANCER. All season with 101 Ranch show as a feature.

TENTS
Tucker Duck and Rubber Co., Ft. Smith, Ark.
Make good tents. Save you money. Write for our new catalog.

WHEEL BIRDS
WILLIAM BARTELS CO.,
42-44 Cortlandt St., N. Y.

GRAND VIEW OPERA HALL
BINNEWATERS, N. Y.
Seating capacity 400; large stage and fine scenery. 1200 population. J. W. STOLL, Prop.

SOBER, COMPETENT CANVASMAN WANTED
For putting up TENTS, looking after TENTS and handling MEN at ILLINOIS STATE and other FAIRS. THE R. H. ALBRUSTER MFG. CO., Springfield, Ill.

PARKER'S JUMPING HORSE — CARRY US ALL — AND THE GREATEST MONEY MAKER IN THE AMUSEMENT LINE.

One machine earned $15,850 in 28 wks., 1904
One machine earned $17,942 in 29 wks., 1905
One machine earned $16,422 in 28 wks., 1906
One machine earned $16,017 in 27 wks., 1907
One machine earned $16,842 in 28 wks., 1908
One machine earned $16,842 in 28 wks., 1909
One machine earned $16,521 in 28 wks., 1910
One machine earned $20,138 in 34 wks., 1911
"Above figures will be verified to customers."
C. W. PARKER, Leavenworth, Kas.

CHICAGO'S ORIGINAL PHOTO SHOP
ANYTHING IN THIS LINE, QUICK
QUALITY, QUANTITY, RESULTS - 25c.
The Home of all Quick Photography
CHEAK THEATRICAL PHOTOS
323 N. Clark St., Chicago

WE HAVE FOR LEASE CARS 60 feet long, for shipping scenery, automobiles, advance baggage, privilege, motor boat, stock and merry-go-rounds. Desirable for show and circus companies. Reasonable rates.
THE ARMS PALACE HORSE CAR CO.
Room 614, 333 S. Michigan Ave., Chicago

THE WORLD'S GREATEST TENT MAKERS
UNITED STATES TENT AND AWNING CO.
W. ED P. SCHUMANN, Jr., Pres. WALTER P. DRIVER, Vice-Pres. & Treas. EDW. R. LITZINGER, Sec'y
23-25-27 North Desplaines Street, CHICAGO, ILL., U. S. A.
SIDE SHOW AND CARNIVAL BANNERS
Prices Right. We Challenge the World. Best Work
Finest Equipped Studio in the United States
We are in a position to execute orders immediately and to guarantee delivery on time
SEND FOR OUR CATALOG and SECOND HAND LISTS

X. BAZIN'S FAR FAMED DEPILATORY POWDER REMOVES SUPERFLUOUS HAIR NEVER FAILS
SIMPLE DIRECTIONS WITH EACH BOTTLE. ALL TOILET COUNTERS OR MAILED IN SEALED PACKAGES, 50 CENTS. HALL & RUCKEL NEW YORK CITY

ALWAYS TAKE A GIRL NAMED DAISY

'CAUSE DAISIES WON'T TELL

The season's sensational song hit. Greatest natural comedy song ever published. We have every business for all any character. Straight, Dutch, Irish, Italian, Jewish, in fact, anything. Good for all closed engagements.

WE ALSO PUBLISH

WHEN I FIRST MET YOU

The Ballad you've been looking for. This song is so full of merit we couldn't hold it back. Wonderful sentiment, wonderful melody.

GEE! IT'S NAUGHTY BUT IT'S NICE

THAT NAUGHTY MELODY

A classic in popular song. The best double number of the year. Also great for singles, trios and quartettes.

GEO. W. MEYER MUSIC CO.
145 W 45th Street
CHICAGO OFFICE
501 RANDOLPH BUILDING
DAVE ROSE, Prof. Mgr.

OUT OF TOWN NEWS

W. W. SPARKS, Scenic Artist, Little Theatre, Phila., Pa.

PHILADELPHIA.

The first awakening of the Fall season was in evidence last week with the opening, Aug. 16, of the Casino and American Theatres, while on Aug. 18 the Wm. Penn starts on its vaudeville season, and in the course of another week several more of the popular priced houses will be ready for business.

GARRICK (Nixon & Zimmerman, mgrs.)—The popularity of the film drama was never demonstrated better than in the fourteen weeks' run of "Quo Vadis?" which came to a close 16. Running as it did during the extremely hot season the lengthy engagement was all the more remarkable. Starting, the Howe Western Trieval films will be put on for a run.

CHESTNUT (Wm. A. Page, mgr.)—The Orpheum Stock appears in "The Girl of the Golden West," 18-23. It will also be the occasion of the debut of Mitchell Harris, the new leading man of the company. Houses of large size thoroughly enjoyed "A Grain of Dust" last week. Marion Shepley, the new leading lady, acquitted herself most creditably as Dorothea, while big applause was given Thurston Hall for his really fine impersonation of Frederick Norman. Gilbert Sip, Shep Camp, Henry Miller Jr. and Florence Roberts also had congenial roles. "The Girl" next.

AMERICAN (James Wall, mgr.)—The stock began its Fall season 16, with a clever production of "Girls." The company consists of Grace Hall, John Lorens, Daisy Campbell, Fred. Tidmarsh, Marie Warren, Harold Kennedy, Charles J. Harris, Bessie Blaney, Winnie Wilmer, Edna May Kaufman, Virginia Hennessy and Ray Phillips. "Sire" follows.

B. F. KEITH'S (H. T. Jordan, mgr.)—"The Mesmerians" (second week) continues as the feature 18-23. Others are: Jesse L. Lasky's "Blackbirds," Sophie Tucker, Smith, Cook and Brandon, the Harvey Family, Ward and Curran, Billy Rogers, Will and Kemp and moving pictures.

METROPOLITAN OPERA HOUSE (Eugene Moyrer, mgr.)—James K. Hackett and company, in a rebuild version of "Les Miserables," is the feature the entire week 18-23. Other acts for 18-20 are: Devlin and Elwood, Fike and Calcone, Billy K. Wells, Zara Carmen Trio, and Bittz and Welsh. For 21-23 the additional numbers are: Snyder and Buhle, Granville and Mack, Bonomo's Arabs, and Brady and Mahoney.

WILLIAM PENN (Wm. W. Miller, mgr.)—After its customary Summer overhauling this popular house opens for the season 18, with a crackerjack bill, which consists of Ernest Atchison Sir and company, in "Billy's Tombstones;" Stan Stanley Trio, Charles F. Semon, Loleen Sisters, Ward and Gone, Cummings and Gladyings, and moving pictures.

KNSIN (Fred'k Leopold, mgr.)—Week of 18: Sandwina Troupe, "Happiness," Tom Linton and company, Darcy and Williams, Lew Wells and moving pictures.

CASINO (Hiltas & Koenig, mgrs.)—The Fall burlesque season was inaugurated 16, with a splendid house on hand to see Billy Watson's Big Show, with the fine-honored and highly enjoyable "Krausenmeyer's Alley." Assisting the star were: Dottie B. Collins, Margaret Flavin, Anita Jeffries, Elsa Leslie, Margaret Newell, Charles Johnson and John West.

WILLOW GROVE PARK (J. T. Davies, mgr.)—The Wassili Leve concert came to a close on 16, and will be succeeded on 17 by John Philip Sousa and his band, who remain until the close of the season on Sept. 7. The crowds were out in force last week.

WOODSIDE PARK (Wm. G. Martin, mgr.)—Shannon's Concert Band is now furnishing the concerts. The attendance last week was fully up to the standard, and the attractions all did splendidly.

POINT BREEZE PARK (Fred'k. McClellan, mgr.)—The crowds continue to wend their way to this resort. Valora's Band, the motorcycle races and a dozen other amusements provide every class of entertainment for the visitors.

WASHINGTON PARK-ON-THE-DELAWARE (H. F. Tevis, mgr.)—The boats and trolleys carried full capacity to the park last week. The Retail Grocers and other organizations helped swell the attendance.

BIJOU, GRAND, FOUNTAIN'S, PEOPLE'S and ALHAMBRA give vaudeville and moving pictures.

NOTES.

The Allegheny Theatre, which has just passed into the control of S. F. Nirth, will open 25. C. B. Eggleston, of the United Booking Offices, has been selected as resident manager.

FRANK G. ZIMMERMAN has relinquished his position as business manager of the Garrick, and will hereafter be at the Lyric, where he will be associated with the booking offices of his father, J. Fred Zimmerman.

THE Point Breeze Theatre at Twenty-second and Point Breeze Avenue, has been leased to Kaufman & Pearce, who will open there shortly with vaudeville and moving pictures.

HART'S THEATRE opens 30 with "Bowery Afer Dark."

THE WALNUT, under the management of Stern & Mayer, opens Sept. 1, with "The Firefly."

WITH the close, last week, of the Gayety, with a Summer burlesque season will conclude, for the time being, the use of the house for burlesque purposes. It is announced that the house will be remodeled and opened with vaudeville, under the management of Joseph Eckhardt.

THOMAS M. DOUGHERTY, one of Fred G. Nixon's right hand men, will be the manager of the Grand Opera House when it re-opens this Fall. The improvements now under way are of such a character that it will probably be Oct. 1 before they are completed.

THE Keoza, the colored organization, had a house of good size at the Academy of Music 12.

THE Walnut Street Theatre is evidently to be controlled by a corporation, as application has been made to the State authorities for a charter for a company to be known as the Louis B. Mayer Co. of Pennsylvania. The incorporators are: Louis B. Mayer, N. A. Haley, E. J. Pershing and Samuel Johns.

THE syndicate that is erecting the $80,000 theatre on Market Street, West of Fortieth Street, is also incorporating under the name of the Knickerbocker Realty Co. The incorporators are: Max Weinman, of Atlantic City; Thomas J. Ryan and Joel Isaacs.

Carbondale, Pa.—Grand (Harold F. Tuthill, mgr.) the Myrtle-Harder Company opened the dramatic season here, in repertoire, Aug. 18, and will give pictures of late successful plays at popular prices. The company is now making its fifteenth annual tour, presenting such plays as "The Third Degree," "Quincy Adams Sawyer," "The Girl in Waiting," "The Spendthrift," and "The Great Divide." Within the Law" 20, "Billy, the Kid" 29, and week of Sept. 1, Kirk Brown and his excellent company, in repertoire.

ISHAI (L. A. Farrell, mgr.)—Lynott's Orchestra and a daily change of historical and dramatic pictures. Special added attractions Wednesday evenings.

GEM (Alfonso Sirianni, mgr.)—Mechanical orchestra and a choice display of picture novelties. The Animated Weekly Service is a feature.

SAVOY (The Screen Amusement Co. mgr.)—Orchestra music and pictures changed daily.

VICTORIA (Louis Maiule, mgr.)—Music and pictures.

LAKE LORENS (P. J. McNally, mgr.)—This resort is well patronized.

NOTES.—The Grand Opera House is being thoroughly renovated and re-decorated under the personal supervision of Manager Herold F. Tuthill.

CASINO.—Carbondale is to have a series of twelve Chautauqua entertainments, beginning Wednesday, Aug. 30.

Reading, Pa.—Hippodrome (C. G. Keerner, mgr.) bill Aug. 18-20: Six Diving Nymphs, Davis and Davis, Brooks and Harris, Dare Austin rev company, Schnee and Dunning, and Clara Ballinger.

CRESCENT, EMPIRE, FAMILY, LYRIC, MECCA, MAJESTIC, PALACE, PICTURELAND, ORPH, REX, REGENT, Savor, Savoy, Star and Terre, SCHUYLKILL AVENUE and VICTOR, motion pictures.

NOTES.—The Hippodrome which opened its season Monday, 16, will present high class vaudeville and pictures, with changes twice a week.....The Grand Theatre is scheduled to open Sept. 5, with permanent stock. Leroy H. Percy, until recently Keiss carpenter for Emmet Welsh and company, is now treasurer at the Empire.....Thos. Stockham, for two years treasurer at the Temple, in Camden, N. J., will assume the duties of treasurer at the Orpheum here this season.....Wm. Heckman, treasurer at the Orpheum last season, will be seen by his many friends in the office of the Academy of Music this season.

Chambersburg, Pa.—New (W. P. Britsch, mgr.) Oliver Comedy Co. gave very satisfactory performances week of Aug. 11, to good business. Jillian Carter rendered valuable assistance in Miss Carter's clever toe dancing. For 18 and week, Bell Family.

NOTE.—Young Buffalo-Cal. Cummins, the always popular Wild West show, is at Wolf Lake 20.

Oakland, Cal.—Macdonough (F. A. Geiss, mgr.) the photo-drama, "Quo Vadis?" Aug. 24 and week.

YE LIBERTY (H. W. Bishop, mgr.)—The Bishop Players present "The Country Girl." Week 18 Jolly Williams, Phina and company, Hamill and Abrams, Robbins, Potter and Shot, Dorothy Harris, and Fathe's Weekly.

PANTAGES (Alex. Myers, mgr.)—Bill 17 and week: Willard's Temple of Music, Charles McKenna, Dorothy Richmond and company, Florence La Petite Alva, La Voiss and Keystone comedy motion pictures.

COLISEUM (Wm. King, mgr.)—Dillon and King and their Ginger Girls for week of 17 present "The Bachelor Boys."

BROADWAY (Grey C. Smith, mgr.)—Vaudeville and motion pictures.

CARLTON, LYRIC, CAMERA, RUBEY, BROWN'S, MILDOWN and GARDEN, motion pictures.

NOTES.—Arlington & Beckman's Oklahoma Wild West give four performances here 18, 19.....Singling Bros.' Circus is billed for two performances 29.

San Diego, Cal.—Spreckel's (Dodge & Hayward, mgrs.) Kinemacolor pictures will be featured here week of Sept. 7, with the "Quo Vadis?" motion pictures 14 and week.

LYCEUM.—The Dowell Stock Co. presented "Revelation" week of Aug. 11.

SAVOY (S. A. Palmer, mgr.)—Bill for week of 18: Fred Ardath and company, Howard and Doyle, Rex Roy Trio, Emmanuel Trio, Lester Bros. and Juanita Sisters.

BROADWAY (Wm. Cooke, mgr.)—Bill week of 11 included: Three Bennett Sisters, Palace Quartet, Film Co., and Ben Cooke.....Singling Bros.' Hippodrome 29.

Muskogee, Okla.—Broadway (C. F. Palmer, mgr.) bill Aug. 18-20: Lucille Mitchell and Grifin and company. For 21-23, Helen Gannon with the Ivy Sisters.

WIGWAM No. 4 (C. F. Anderson, mgr.)—For 17 and week, Johnson Opera Co.

WIGWAM No. 1 (C. F. Anderson, mgr.)—Vaudeville.

ORLE THEATRES.—Motion pictures.

OLYMPIC AIRDOME (W. W. Williamson, mgr.)—For 17 and week, the Olympic Musical Comedy Co.

NOTES.—Spooner Dramatic Stock closed a four weeks' engagement of good business at the Wigwam Theatre, Aug. 16. The company is shortly to open in Okla. week of 17.....Great preparations are being made for Dan. "Pat" O'Brien's visit to Muskogee, Okla., Geo. Barnes' Circus is billed to show here Oct. 21.....Victor Film Co., of Chicago, have made local arrangements with the Commercial Club to take pictures in Muskogee, Oct. 15-17. Pictures of Oklahoma City, taken by this company, were shown here, and were very interesting.

Minneapolis, Minn.—Metropolitan (L. N. Scott, mgr.) is dark week of Aug. 17. For week of 24, Chauncey Olcott, in "Ragged Robin."

MILES' (W. D. Talbridge Jr., mgr.)—For week of 17, "Madame Sherry."

GAYETY (Wm. Raymond, mgr.)—Bill week of 17: Lois Gieser and company, Five Melody Maids and Will Ward, Three Bohemians, Klatting's Entertainers, Andrew F. Keely, Williard and Bond, and La Vier.

UNIQUE (J. Elliott, mgr.)—Wheeler and Wilson, Willie Cahill, P. T. Selbit's Spirit Readings, Bellmont and Hirl, and Evan and Harris week of 17.

MILES' (W. Gallager, mgr.)—"A Knight for a Day" week of 17.

GAYETY (Wm. Koenig, mgr.)—Miner's Big Frolic week of 17.

LYRIC.—Pictures.

NOTES.—A. G. Balsbridge signed a season's lease 12, for the Shubert Theatre, playing first class stock attractions. Mr. Balsbridge left for New York Monday, 19, to engage a competent cast.....Harry Keeler and Sam Rice, the Minneapolis favorites, opened the season with Miner's Big Frolic show, at the Gayety, this week.

BOSTON.

The Majestic, Gaiety and the Grand Opera House are added this week to the list of the houses open for the season. The local play patrons receive what the Klaw & Erlanger, Shubert and Liebler combinations offer in the way of attractions for the coming season there ought to be something doing in the way of business for the new season. Never has such a splendid array of new plays been offered. Owing to the number of Summer visitors in town the theatres now open for business are more than making good. The plays are doing only, but the box office receipts claim that while the crowds are very large, they are not spending very much money.

MAJESTIC (Wilmer-Shubert Co., mgrs.)—The regular season at this house will be inaugurated 19, with that splendid comedy, "Kick In," under the direction. Olive Wyndham has the title role, and the leading male character will be in the hands of Charles Miller, who has been seen here before in stock and vaudeville. Others in the cast are: Edgar Nelson, Harry Levian, Kate Jepson, Frank C. Montgomery, Ed. C. Kimball, Morris Foster, Alma Hanson, Jay C. York, Lotta Medley, Irene Summerley and George A. Weller. The house staff of the Majestic remains practically the same as last season.

SHUBERT (Wilmer-Shubert Co., mgrs.)—Third week of "Kiss Me Quick," the farce comedy, dealing with the trials and tribulations of moving picture players, Dick Lee and Arthur Aylesworth are excellent in their roles.

TREMONT (Jos. B. Schoefel, mgr.)—Third month of "Quo Vadis?" is now well under way. It looks very much now like moving pictures at this theatre until well into the Fall.

KEITH'S (B. F. Keith, mgr.)—The bill this week includes: Amelia Stone and Armand Kaiser, Kramer and Morton, Ball and West, Capt. Geo. Auger and company, Irwin and Herring, Burke, King and Walsh, Billy Family, Loretta Twins company, and Kirk and Gilroy Trio.

ORPHEUM (Victor J. Morris, mgr.)—For the first half of the week the management offers: Robin, Keegan and Hoeley, Tilley Sisters, Six Ranjo Phenom, Sadie Ott, "The Stick-up Man," Telegraph Four, and the Ebeling Trio. For the remaining three days: Croiton and Sirrmix, Fox and Evans, Gladys Wilbur, John Ned and Carrie Starr, Eli Dawson, John E. Gordon and company, Warren and Blanchard, and Lorpo and Senticon.

ST. JAMES' (Marcus Loew, management)—Croiton and Sirrmix, Fox and Evans, Gladys Gilmans, John Ned and Carrie Starr, Eli Dawson, John E. Gordon and company, Warren and Blanchard, and Lorpo and Benjamin occupy the stage for the first half. The last three days are taken care of by Robin, Keegan and Hoeley, Tilley Sisters, Six Banjo Pheneb, Sadie Ott, "The Stick-Up Man," Telegraph Four, and the Ebeling Trio.

GLOBE (Robert Janette, mgr.)—For the week of 18 the following acts are billed: Three Cycloniaus, Moore and Towle, Great Kashima, Freeman and Carr, and Billy and Bessie Hall. There are many new pictures, and song sheet with the assistance of the Keys.

COLONIAL (Harry J. H. Comerford, mgr.)—Carter and Bluford, Pisco and Ternial, Leavitt Brothers, Billie Inman and Co., Ryan and Richfield, Lockie and Yost, and the Monkey Cabaret are supplying the entertainment current week.

WALDRON'S CASINO (Charles H. Waldron, mgr.) —Judging by the success of the first attraction of this house, Barney Gerard's "Follies of the Day," in which Gertrude Hayes is featured, there has been a decided advance in the size and character of this season's burlesque offerings. The business was very large during the entire week. For this week the attraction is the Watson Sisters' Co., to be followed by the Girls from Happyland.

GAIETY (Wm. Batchelier, mgr.)—The College Girls, with Abe Reynolds as the principal attraction, opens the season at this house Aug. 18. The company is said to be in advance of other years, and that is surely going some. For the following week, the Beauty Parade.

HOWARD (George H. Lothrop, mgr.)—Morris Welnstock's Rector Girls are the burlesquers, current week, and the Old Howard's own artistic features are: Brown and Hennessey, Wilson and Wilson, Ingalls and Reading, Montgomery and McLain, Carman, Bonner and Mack, George Murphy and James Leroy. Next week Sam Howe and her Big Burlesque Co.

GRAND OPERA HOUSE (George H. Lothrop, mgr.) —Aug. 18 is the date of the opening of this house, which will continue its policy of bright burlesque, including specials every week. Every Thursday night there will be wrestling contests, under the direction of George Tuohey, and Friday night, amateurs. The opening burlesque attraction is the Big Life Girls, and of the following week the Rector Girls will assemble at this house.

EOWDOIN SQUARE (George H. Lothrop, mgr.)—Mascotte's Merry Maids, Davenport-Leonard Co., Brown Brothers, Taber and Clare, Florella and Florence, Jesse Clair. Many big things are promised by Manager Lothrop for the new season, although the business during the Summer months has been very big.

NOVELTY PARK (Carle Alberie, mgr.)—"I Should Worry," musical comedy, is booked here for week of 18.

MASCOTTE (J. W. Gorman, mgr.)—For the current week the musical offering, "Home From College," is elated to supply entertainment for the patrons.

LEXINGTON PARK (I. Ormand Jackson, mgr.)—Bijou Comedy Trio, Todesca and Tolesca, Sir. and Mrs. Arthur Story, Willis and Bonbert, and harcourt are here for the week.

FALMOUTH PARK (C. C. Dodge, mgr.)—For the week of 18 the Meyer Bros. Musical Comedy Co. presents "Millie Miss Dolly Dimples." There are also open air free attractions, featuring the Three Sisters, aerial artists, Miss Dare.

MAZARTIO and SCENIC TEMPLE, pictures and songs.

Lynn, Mass.—Olympia (G. H. Lord, mgr.) motion pictures and vaudeville.

CENTRAL SQUARE (Lindsey & Morrison, mgrs.)—Lindsey Morrison Block Co.

CENTRAL SQUARE, DEARMLAND and COMIQUE, motion pictures and illustrated songs.

HILAT, Swampscott, has a monument to Chanowalth, mgr.)—Motion pictures only.

NEW CASINO (Freddie Donahue, mgr.)—J. W. Gorman's Musical Co.

NOTE.—It is rumored that the Central Square Theatre will present stock burlesque or vaudeville as the attraction this season.

Taunton, Mass.—Music (A. A. Kalleneon, mgr.) vaudeville and pictures.

SHERATIA PARK.—Honan's Musical Comedy Co. DAVIS' DANCE PAVILION.

STAR and CASINO, motion pictures.

Charlotte, N. C.—Piedmont (Ed. G. Gidley, mgr.) Amick's Musical Comedy Co., in tabloid productions and Kinemacolor pictures.

ACADEMY OF MUSIC (John Van Dorn Davis, mgr.)—Lathmer-Leigh Players, in stock.

ELECTRIC PARK (Jas. Whitaker, mgr.)—Band concerts and vaudeville and motion pictures.

ORPHEUM (Wm. Fleming, mgr.)—Playing at the Piedmont with the Lewis-Lake Co., in tabloid productions, Sol. H. Carter made a positive hit as a Jew comedian.

.....Heads Burgess of the Baltimore Lodge, Elks, ers, at the Academy of Music, has returned from New York City, where he has been for a short vacation. She is a favorite with the public here, as is also Mr. Leigh, leading man with the company.

Binghamton, N. Y.—Stone Opera House will open Wednesday, Aug. 30, with Lasky's Bon Ton Burlesquers.

ARMORY.—This theatre will open on Labor Day, with the Heinsch Players.

ROSE PARK is having a prosperous season with split week vaudeville, two shows daily.

NOTES.—All this week Pain's big production, "The Battle of Gettysburg," is being shown on the Pair Grounds. A 350 foot stage was erected, and accommodations made for taking care of big crowds. It is put on by the Binghamton R. R. Co. and the Elmer Dundy Co.....The date for the big Binghamton Fair and Carnival are Sept. 30 and Oct. 1-5.

HealthKups

TRADE MARK

Are a Part of the Equipment of Every Theatre To-day

Jas. A. Higler, Manager Majestic Theatre, Milwaukee, says: "In reference to the merit of your individual drinking cup service, wish to state that it has always been satisfactory. Send me at once, 10,000 drinking cups and oblige."

You can sell them through our slot machines and MAKE MONEY, or pass them in our handsome light trays, holding 18 cups, and MAKE FRIENDS. Appreciated either way by the better class of patrons. Write for information. Orders promptly filled.

INDIVIDUAL DRINKING CUP COMPANY,
220 WEST 19th ST., NEW YORK · 910 MICHIGAN BLVD., CHICAGO

H. B. MARINELLI, LTD.

STAFFS

LONDON

MESSRS. SHOEBRIDGE, MISSES COLLIER, RIESS, RUSTON, COCKERILL, McALLISTER, BLUMENFELD, WEIL, INWARDS, WOODHOUSE, GOOD, JULIA, COOMBES, WARDLE, GRACE, WILLIAM

Transacting business in England, Australia, and all Colonies, United States, South America and Continent in connection with Paris--New York Inc.--Berlin G.m.b.h.

NEW YORK

MESSRS. ROSE, MISSES DOROTHY, LOWE, ALMA, STEIMLE, NELLIE, HENRY, GEIGER

Transacting business in United States, Canada, South America, Europe in connection with London Ltd.--Paris--Berlin G.m.b.h.

PARIS

MESSRS. MARINELLI, MISSES MADELEINE, BRAUN, HENRIETTE, DANTE, ANNA, PLONKA, MARCELLE, BRADBURY, EUGINE, FREDY

Transacting business in France, Spain, Switzerland, Italy, Belgium, Holland, England, Australia, America, and South America in connection with London Ltd.--New York Inc.--Berlin G.m.b.h.

BERLIN

MESSRS. AMADEI, MISSES GILLIS, JOHNSTON, STRAUSS, CHARLES, COHEN, LOCKER, MARTHE, JAKSCH, GEORGE, RICHARD

Transacting business in Germany, Scandinavia, Austria, Hungaria, Bohemia, Russia, England, Australia, America in connection with London Ltd.--New York Inc., and Paris.

THE ONLY REAL AND INDEPENDENT

WORLD'S FIRM

The most powerful and unique organization OF ITS KIND in the Theatrical History, dealing with all the best and biggest Firms, Managers, Artistes and Agents all over the Globe

DAILY COMMUNICATIONS BY CABLE, WIRES, 'PHONE, WIRELESS ALL OVER THE UNIVERSE

NOTHING TOO BIG, STARTLING OR SENSATIONAL

MARINELLI:--STARS--ACTS and ARTISTES

Are famous in every Country and their drawing powers are beyond discussion. No statement is made unless absolutely correct, and proofs are at the disposal of those who are in doubt. Advice and help given to Artistes free of charge.

NO EXTRA REMUNERATION ALLOWED

Only legal fees charged in accordance with the laws of each country

H. B. MARINELLI arrived in New York Aug. 13, and returns again to Europe Aug. 23. ARTISTS (with new ideas) willing to turn their business over to us for AMERICA or willing to play EUROPE, SOUTH AMERICA, AUSTRALIA or any other countries where Show-Business exists, kindly write terms or dates or call at the New York office, Putnam Building.

MANAGERS Wishing to book the World's Famous MARINELLI MONEY MAKERS Kindly wire appointments or call

H. B. MARINELLI, LTD.

ATTRACTIONS AT THE NEW YORK THEATRES.

F. F. Proctor's 6th Ave. B'way & 28th St. Daily Mat., 25c. Evgs. 25c to $1. Exclusive Vaudeville Engagement—BERNARD GRANVILLE, WALTER LAW & CO. JACK GARDINER, BARRETT & STANYON, SPENCER & WILLIAMS, MOORE & ELLIOTT, and 2 CONCERTS others. WILL OAKLAND Sun., 2.15 & 8.15. & Co., in "A NIGHT AT All-Star Bills IT IS CLUB."

ELTINGE THEATRE, 42d St. W. of B'way. Evgs. at 8.15. Mats. Wed. and Sat., 2.15. Wed. Mats. Popular. THE AMERICAN PLAY CO. PRESENTS WITHIN THE LAW

A NEW PLAY of TO-DAY. NOTABLE CAST OF WELL-KNOWN PLAYERS.

CORT THEATRE 48th St., Just E. of B'way. Telephone Bryant 46. Direction of John Cort. Evgs. 8.20. Mat. Sat. only 2.20 OLIVER MOROSCO PRESENTS LAURETTE TAYLOR In the Comedy of Youth, PEG O' MY HEART, By J. HARTLEY MANNERS.

NEW AMSTERDAM 42d St., near B'way. Evgs. at 8.15. Mats. Wed. & Sat., 2.15. KLAW & ERLANGER, Managers Coolest Theatre in the World—THE ONE BIG SUMMER SHOW ZIEGFELD FOLLIES (Series of 1913.) Staged by Julian Mitchell Remarkable Cast—IDEAL ZIEGFELD CHORUS 100

GEO. M. COHAN'S Theatre, B'way & 43d St. Phone 382 Bryant. KLAW & ERLANGER ..... Managers Evgs., 8.15. Matinees, Wed. and Sat. 2.15. A. H. WOODS PRESENTS POTASH & PERLMUTTER OFFERS An up-to-date garment in three pieces, founded on the famous stories from the SATURDAY EVENING POST, by Montague Glass.

ACADEMY OF MUSIC STOCK 14th Street & Irving Place WILLIAM FOX PRESENTS THE CONFESSION TWICE DAILY—PRICES, 10-20-30

COLUMBIA THEATRE BROADWAY, 47th STREET, N. Y. This week, FOLLIES OF THE DAY.

MURRAY HILL THEATRE Lexington Ave. and 42d St., N. Y. This week, Dave Marion's Dreamlands.

WINTER GARDEN B'WAY and 50th ST. 'Phone 9260 Columbus Evenings at 8.15. Mats. Tues., Thurs. and Sat., 2.10 BIGGEST SPECTACLE AND GREATEST CAST IN THE WORLD The PASSING SHOW of 1913 (STAGED BY NED WAYBURN)

LEW FIELDS' 44th ST. ROOF GARDEN Just West of Broadway. 'Phone 1292 Bryant. Every Evening at 8.15 (except Sunday) LEW FIELDS In "ALL ABOARD" With GEORGE W. MONROE—CARTER DE HAVEN

LYRIC Theatre, 42d, West of B'way. 'Phone 8216 Bryant. Evgs. 8.15. Wed. & Sat. 2.15. JOSEPH SANTLEY In Philip Bartholomae's Musical Comedy of Youth WHEN DREAMS COME TRUE

39th STREET 39th St., near B'way 'Phone 419 Bryant Evenings, 8.15; Mats., Wed. and Sat., 2.15 BELIEVE ME, XANTIPPE A Comedy of Thrills and Laughter with JOHN BARRYMORE and MARY YOUNG

MAXINE ELLIOTT'S 39th St., bet. B'way & 6th Ave. 'Phone 6320 Bryant. Evgs. 8.30. Mats. Wed. and Sat., 2.30. GEORGE SCARBOROUGH'S DRAMA THE LURE

THEATRES and OPERA HOUSES

We insert advertisements in this column at a special rate of $1.75 per agate line for 3 months (or 13 times). This will enable local managers to keep their houses prominently and continually before the managers of companies. During the time the ad. is running we will send each advertiser a copy of THE CLIPPER free.

TIPTONVILLE—Population, 1500. W. N. SHELTON, Manager Lyceum Theatre, seating capacity 800, wants good Dramatic Shows for fall and winter season. New house and large stage with modern equipment. A. N. SHELTON, Mgr.

"BULLIS OPERA HOUSE," Bangall, N. Y. Seats 350. JOHN N. BULLIS JR., Mgr.

COLEBROOK, N. H., Population, 2,000. DRAWING FROM TWO TO FOUR THOUSAND. NEW HALCYON THEATRE, Just Opened. Seating Capacity, 550. Electric lights. Steam heat. First-class Companies write for bookings to FRANK W. BALDWIN, Owner.

WANTED—ATTRACTIONS for Fall Season. ELECTRA OPERA HOUSE, Electra, Tex.

GRAND THEATRE, Nelson, N. Y. Seats 750. Population 7,000. First-class road attractions apply only.

WANTED—First-class one-night attractions to open new theatre, now building early in September. Seating capacity 800. PALACE THEATRE, Rockville, Conn.

NEW MODERN OPERA HOUSE Will be open for attractions Sept. 1. Write ROBT. WELLER, Mgr., Trenton, Ontario, Canada.

WANTED Vandeville and Small Comedies to Play on commission. Seating capacity, 800. Opera House, Woodsboro, Md., O. S. BARRICK, Mgr.

WANTED Stock Co., Vandeville, Minstrel, etc. House capacity, 750; Pop., 5,500; 10,000 to draw from. Percentage. HOUSTON'S OPERA HOUSE, Luzerne, Pa.

RENTZ CIRCUS Can use sober Billposters, Lithographers, Programmers. Those that have writes, write again. Address WILLIAMSPORT, PA.

NEW LYON THEATRE, BATH, N. Y. Wants A1 attractions, including several good Repertoire companies, during coming season. For time and terms address W. S. CLEVELAND, 1403 Broadway, New York City.

SALE OF GOVERNMENT GOODS FROM U. S. ARMY AND NAVY--AT AUCTION--BARGAIN PRICES

Rifles, Swords, Khaki and Cloth Uniforms, Shoes Blankets, Tents, Hats, etc. Catalogue sent on request. ARMY & NAVY STORE CO., INC., 265 W. 42d Street, New York City.

"Girl I Meet on Broadway" It's a dandy. Price, 35c. O. H. RODBRICK, 1240 N. First St., Connellsville, Fayette Co., Pa.

HORSE AND PONY PLUMES For Show Parades, Horse and Pony Acts, Advertising Purposes, etc. Send for price list. Manufactured by M. SCHAEMES, 612 Metropolitan Ave., BROOKLYN, N. Y.

10th Year - - - Still Successful

GEO. H. SUMMERS AND HIS OWN HIGH CLASS COMPANY

WANTED FOR PERMANENT STOCK AND ROAD CO.

Two Clever Young Ingenue Leading Women
Two Young Actors, for Light Comedy and Juveniles
Two Character Actors, Two Character Actresses

Send photo and state lowest salary first letter. Must join on wire. Address MOUNTAIN THEATRE, HAMILTON, ONT., CAN.

I WRITE THE VERY BEST CORRESPONDENCE SOLICITED

A. A. SPANINGER AUTHOR AND PLAYWRIGHT 6th and A Sts., LOUISVILLE, KY.

My Legal Representatives: MESSRS. ADER & FRIEDMAN, Chicago, ILL.

LEST YOU FORGET WE SAY IT YET CROSS LETER HEADS Contracts, Tickets, Envelopes, Free Samples, etc. STAGE MONEY, 15c. Book of Herald Cuts, 25c CROSS PRINTING CO. 501 S. Dearborn St CHICAGO

LOOK! LOOK! —THE— Beeson, Stanley and Rife Trio Are open for bookings with our new act

"THE CLOVER KICKER" Open time Sept. 1. Per. address GAGE RIFE, Box 93, Richmond, Ind.

WANTED, QUICK Join on wire MAN FOR HEAVIES, WOMAN FOR HEAVIES AND CHARACTERS State lowest and all. Others write. ANGELL'S COMEDIANS, Aug. 31, 32 and 33, Deep River, Iowa. Week Aug. 25, West Union, Iowa.

TENTS 80x90, 60x150, 80x140, 90x150, 90x180, 100x220, 110x200, 110x230; 200 lengths of Circus Seats, Poles and Stakes. Get my price and save money. PEARL VAN, Northville, N. Y.

WANTED—A MERRY-GO-ROUND For SATURDAY, AUG. 30 and LABOR DAY. Add. ROBERT COX, Pompton Lakes, N. J.

HALCYON THEATRE WANTS PIANO PLAYER For moving picture show. Six nights a week. Wages satisfactory. Boosers, save stamps. Reference required. Steady position. Add. FRANK W. BALDWIN, Colebrook, N. H.

WANTED—GOOD COMEDIAN Must Play Piano. Change 3 Nights. Care of show, E. C. BLAKE, Harrisville, N. H.

WANTED The CROWS ATTRACTIONS Leading Woman, Ingenue, Light Comedian, Gen. Business Man and A1 Agent, for one night stands. Name lowest salary in first letter. You pay your own. Must be strictly sober and good dressers on and off. Can use people in all lines for our other companies that open later. BARRINGTON & LENNON, Hammond, Wis.

EMMANUEL A. EICHNER Attorney at Law 220-224 West 42d Street TEL. BRYANT {2596 2590}

Specialist in Matrimonial Difficulties

Special Department for Collections Corporations Organized, $25.00

"FOOTWEAR" FREE "Footwear" is a fashion guide in booklet form. It gives the first real presentation of authentic shoe modes for the coming Fall and Winter seasons and contains a fascinating array of the smart "ShoeCraft" Shoes for women. well-dressed women contain, "Just what I want." A postal will bring you a copy. MAIL ORDERS Catalog "A" sent free. Perfect fit guaranteed. SHOE CRAFT SHOP 376 9th Ave., N. Y. C. 2 Blocks South of Pa. Station Tel. Chelsea 2578.

WANTED—Good Comedian up in Med. Business. Put on Acts, make them go. Change for week. Summer and Winter work, to right party. Lowest in first. Can use Good People at all times. Address GEO. M. MILLER, McCoysville, Juniata Co., Pa.

COLORED LADY, First-class Dressmaker, would like to locate with an actress as maid. Add. MRS. C. CLAYTON, 16-18 W. 130th St., N. Y., Apt. 18.

PLAYS for Stock Repertoire and Amateurs. Royalty Plays and also Standard Book Plays. Send for lists. Bennett's Dramatic Exchange, 36 West Randolph St., Chicago, Ill. A. Attic Bennett, Mgr.

COUPON TICKETS, 10M, $3; 30M, $10. Get your printing done by the house that gives quality at right prices. HERD, of Sharpsburg, in Iowa. Show Printer, Dept. C.

AT LIBERTY—LADY PIANO PLAYER; At FAKER. Read some. Singing Specialties and Guitar; A1 Wardrobe, Experience. Ticket. Long Jump O.K. Answer quick. State salary. MAE GRANT, Gen. Del., Spring Valley, Ill.

A1 PIANIST Experienced in all lines, desires good permanent engagement (now employed). Can supply Up-to-date Trio for Hotel or Theatre Work, etc. Address PIANIST, Box 956, Dallas, Texas.

MUSIC COMPOSED AND ARRANGED for any instrument or number of instruments. Songs, Words and Music, Sketches, etc. Send stamp. CHAS. L. LEWIS, 429 Richmond St., Cincinnati, O.

WANTED, QUICK MAN AND WOMAN FOR JUVENILE LEAD, MAN FOR PROPS AND TWO SMALL PARTS

Address N. S. SCOVILLE, "Maid and the Minister," Monticello Aug. 21, Lindstrom 22, Wanamingo 23, Mankato 24, Rushford 25, Dexter 26, Preston 27, Harmony 28, Mabel 29. All Minnesota.

SHOOTING GALLERIES Write for Catalogue and Prices W. F. MANGELS CO., CONEY ISLAND, N. Y.

LEW CONN SOME BLACK—With RICTON'S BIG SHOW. Cannot sing a step, or dance a note, but always working. This week, BOTKINS, O.

TEN CENTS AUGUST 30, 1913

THE NEW YORK CLIPPER

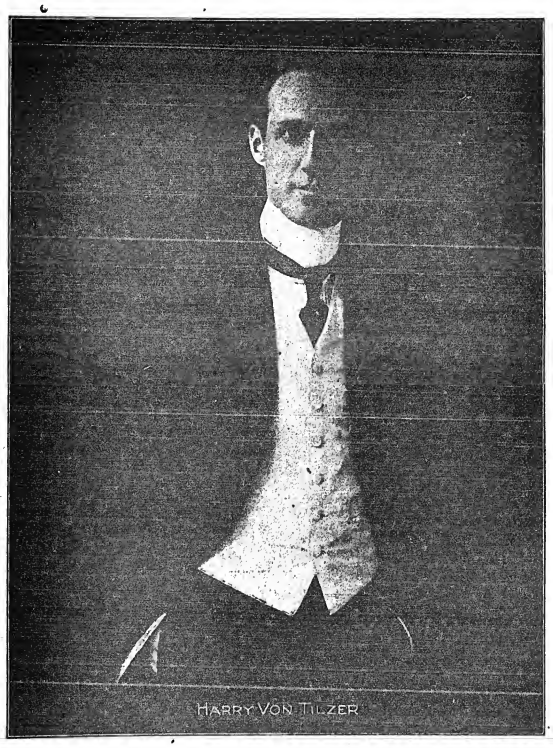

Dramatic
Vaudeville
Burlesque
Circus
Carnivals
Minstrels
Fairs
Parks
Motion
Pictures

Oldest Theatrical Journal in America
Founded in 1853 by Frank Queen

A SENSATION FOR SOPRANOS. THE ONLY HIGH-CLASS BALLAD IN NEW YORK TO-DAY! EASY BUT EFFECTIVE

"ISLE D'AMOUR"

IT'S THAT HAUNTING MELODY WHICH YOU HAVE HEARD EVERYWHERE. GRACE LARUE IN LONDON, JOSE COLLINS, FOLLIES, NEW YORK; MARIE McFARLAND, ORPHEUM, FRISCO. WE PUBLISHED "SENORA" AND "CAVALIER." 'NUF SED!
ORCHESTRATIONS IN YOUR KEY READY. PUBLISHED BY LEO. FEIST, INC. 134 WEST 44th STREET, NEW YORK CITY

OUT OF TOWN NEWS

BOSTON.

Although the recent weather has been ideal for indoor amusements, the coming week will witness the re-opening of but two more of the regular houses. The Colonial 30, with "The Merry Martyr," and the Castle Square, 29, with "London Assurance." On Labor Day the Park opens with H. B. Warner, in "The Ghost Breaker," and the Plymouth with May Irwin in "A Widow by Proxy," and the Boston with "Hanky Panky." The Hollis remains dark.

COLONIAL (Frohman, Rich & Harris, mgrs.)—The regular season opens Saturday, 30, with a new musical comedy, "The Merry Martyr," presented by Klaw & Erlanger. The cast includes: Marion Arbuckle, his debut as a musical comedian; Alice Dovey, Gertrude Vanderbilt, Holly Hollis, Denman Maley, Irene Stuart, J. G. Goldsworthy and George F. Moore.

CASTLE SQUARE (John Craig mgr.)—The John Craig Stock Company opens its regular season 29, with the well-known comedy, "London Assurance."

MAJESTIC (Wilbur-Shubert Co., mgrs.)—"What Happened to Mary" starts its second week 25. It has settled down to steady work, with seats selling four weeks in advance. It is an excellent comedy-drama, and Olive Wyndham and Charles Miller head a very competent cast.

SHUBERT (Wilbur-Shubert Co., mgrs.)—"Kiss Me Quick" closed a three weeks' engagement 23. Sam Bernard, in "All for the Ladies," opens 25, with the original cast and production.

TREMONT (John B. Schoeffel, mgr.)—"Quo Vadis?" in pictures, enters upon its eleventh week 25. It is a most famous story, and wonderful in pictures, and it seems to grow upon the favor of the Boston public, for the house is filled at each performance, and there is no mention of a regular show to replace it.

KEITH'S (B. F. Keith, mgr.)—Week of 25: Victor Moore and Emma Littlefield and company, in "Change Your Act; or, Back to the Woods;" Ben Deely and company, Goldrick, Moore and Kiaine, Tom Mosher and company, Doc. O'Neil, Rae Eleanor Ball, Three Bartons, Roser's Aerial Dogs, Billy and Edith Inman.

ORPHEUM (Victor J. Morris, mgr.)—For the first half of week of 28: Rose Miller, Shirk and Walsh, Harry Watman, "Everybody's Doing It," Billy K. Wells, Miller Bros. For the last three days: Grundy Duo, Wilson and Pearson, Four La Della Comiques, Alice Hanson, "Broadway Love," Leno Roberty, Kelcey's dogs. Last half: Rose Miller, Shirk and Walsh, Harry Watman, "Everybody's Doing It," Billy K. Wells, Miller Bros., Grundy Duo, Wilson and Pearson, Four La Della Comiques, Alice Hanson, "Broadway Love," Leno Roberty, Kelcey's dogs.

ST. JAMES (Marcus Loew Management).—Week of 25, first half: Grundy Duo, Wilson and Pearson, Four La Della Comiques, Alice Hanson, "Broadway Love," Leno Roberty, Kelcey's dogs. Last half: Rose Miller, Shirk and Walsh, Harry Watman, "Everybody's Doing It," Billy K. Wells, Miller Brothers.

GLOBE (Robert Janette, mgr.)—Week of 25: Marcos, Hesus and La Mar, Tenny, Charles and Mary Freiluck, Faust and Faust, the Rays, Bella Ours, and new pictures and songs.

GORDON'S OLYMPIA (J. E. Comerford, mgr.)—Week of 25: Four Twins, Carter and Bluford, Violette and Knowles, "Festival of Songs," "Leap Year Girls," Weston and Young, Frans and Frankie Frans.

WALDRON'S CASINO (C. H. Waldron, mgr.)—"Morocco Bound" enjoyed a successful week, closing 23. For week of 25, Billy Watson and Girls from Happyland will entertain the crowds. Sept. 1, Big Jubilee Company.

GAIETY (Henry H. Batchelder, mgr.)—The College Girls proved to be a great drawing card for the opening week. For week of 25, the Beauty Parade is scheduled, to be followed, Sept. 1, by Dave Marion and company.

HOWARD (Geo. E. Lothrop mgr.)—Eva Mull and her beauty show opens 28, for one week. It is billed as the liveliest kind of a burlesque show, and there are some lively kids in it. Laughead and Jack Reed head the vaudeville bill of Mang and Snyder, the Nine Twin Sisters, Arthur Morris, the Lanahans, and Ralph Markee. Sept. 1, Parisian Beauties.

GRAND OPERA HOUSE (Geo. E. Lothrop, mgr.)—For week of 25, Hector Girls; Sept. 1, Eva Mull and her Beauty Show.

DOWDOM SQUARE (Geo. E. Lothrop, mgr.)—Week of 25: Mascotte's Merry Maids, Meyers and Nacha, Hoey and Mozar, Dalton and Miles Eldridge, Eugenie Le Clair, and pictures. Big business continues.

NOSSAMERICA PARK (Carl Alberte, mgr.)—"The Dainty Quakeress," a clever musical comedy, is billed for week of 25.

MERRIAM ROUNDABOUT (J. W. Gorman, mgr.)—For the week of 25, "The Aeronauts," a musical offering, is scheduled to entertain the numerous patrons.

LEXINGTON PARK (I. Ormand Jackson mgr.)—Week of 25: Paul Amand Trio, the Marshalls, Nash and Evans Charlie Harris, Frank Hurley.

PARAMOUNT PARK (Chas. Dodge, mgr.)—The season at this charming resort is drawing to a close, and the delights of the Palm Garden, with its cabaret, will soon be over. For the final days the performers include: Manilla and Lloyd, B. and E. Weston, Two Judges, Church Sisters, Cherie Mayne, and open air circus acts.

Among the theatres where new pictures and songs are heard are: The Scenic Temple, Old South, Beacon, Pastime, Comique, Star, Unique, Apollo, Liberty, New Palace, Harvard, Winthrop, Ideal, Superb, Dudley, Oriental, Back Bay, Dreamland, Imperial, Cambridge, Huntington Avenue, Williams' Ideal, South End and the Roxbury.

DON'T MISS
THE CLIPPER
WHEN ON THE ROAD
Have it sent according to your route.
One-Nighters or Week Stands.
6 WEEKS - - - 50 CENTS
13 WEEKS - ONE DOLLAR
Send orders to
THE FRANK QUEEN PUB. CO.,
47 W. 28th Street, New York.

LYNN, MASS.—Auditorium (A. Jones, mgr.) opened Aug. 22, under the sole management of Mr. Jones, a former partner of Lindsey Morrison. He has organized a very good company known as the Auditorium Stock Co., and will present all of the popular plays. The opening bill is "A Woman's Way," which on the opening night drew a packed house. The members of the company are: Brenda Fowler, Wilmer Walter, Henrietta Bagley, Gladys McLeod, Marjorie Fairbanks, J. Paul Jones, Edward Fitzgerald, J. Wallace Gibson, Albert Lando and Richard Wayne.

FLOATING BRIDGE PARK (Middle Donahue, mgr.)—J. W. Gorman's Musical Comedy Co.

LYNN MORRISON & ASHLEY, mgrs.)—Lindsey Morrison Stock Co., in "Mother," week of Aug. 25. Members of the company are: Rose Morrison, James J. Hayden, George Wallington, Eva Francis, Florence Doherty, Rose King, Della Cairns, Edward Namecy, James S. Barrett and Edna Hilter.

BELAY, BASS POINT, NAHANT.—Motion pictures and illustrated songs.

OLYMPIA (G. H. Lord, mgr.)—Vaudeville and motion pictures.

COMIQUE, DREAMLAND and CENTRAL SQUARE, moving pictures and illustrated songs, to good audience.

NOTE.—With the opening of the Lynn Theatre last week, Lynn is represented with an exceptionally good stock company, and Manager Lindsey Morrison has arranged excellent bills for the next few weeks. With thousands of requests coming in from all parts of the city, Mr. Morrison brought back as many of the old favorites as possible, and the public are very grateful to him for it. Mr. Morrison hopes to make this a banner year.

Springfield, Mass.—Poli's (Gordon Wright-er mgr.) the Bell Players present "Trilby of Sherry" with a greatly augmented cast, week of Aug. 25.

BROADWAY (D. D. Scullen, mgr.)—"The Stampede" 28 and week.

GILMORE (Walter Linehan, mgr.)—Watson Sisters opened 25-27 "East Lynne" 28-30, Girls from Happyland Sept. 1-3.

NELSON (J. N. Carr, mgr.) — Vaudeville and moving pictures.

PLAZA (J. M. Carney mgr.)—Vaudeville and moving pictures.

RIVERSIDE PARK (Horan & Maloney, mgrs.)—Talking pictures.

BIJOU, EMBASSY, GRAND, GAIETY, GLOBE, HUDSON, LYRIC, MIRROR, NOVELTY, PALACE, REEL and STAR, moving pictures.

NOTES.—Ralph Kellard, Poli's new leading man, created a most favorable impression in "Hawthorne of the U. S. A." last week. Ted Gibson, the new juvenile, and Horace Porter also scored heavily.....Geo. G. Roberts, stage manager of the Bijou, has resigned, having accepted a position to accept a similar one with a road company. Fred Sanborn has been chosen as the successor.....R. F. Lee and company have transferred Walter Linehan from their Manchester, N. H., house to the Gilmore, here. Grace M. Damon will continue as treasurer, and L. W. Hardy will direct the orchestra.....'One Day" is booked for Court Square, 28-30.

Milford, Mass.—Opera House (C. W. Ourtis, mgr.), vaudeville Aug. 21-23 included Lilly Gaston, Frederick Wallace, the Leap Year Girls, Two Pastors, and five reels of motion pictures. For week of 25, the talking pictures. "The Trail of the Lonesome Pine" 25.

LAKE PARK (Dan J. Sprague, mgr.)—Bill for week of 26: Roland Travers, Sadie Rodgers, Lynn Morrison & Ashley

NEW YORK CLIPPER

THE OLDEST AMERICAN THEATRICAL JOURNAL.

Copyright 1913, by the Frank Queen Publishing Company (Limited).

Founded by FRANK QUEEN, 1853. NEW YORK, AUGUST 30, 1913. VOLUME LXI—No. 29. Price, 10 Cents.

KEITH REDUCES UPTOWN PRICES.

ALHAMBRA AND BRONX THEATRES HAVE CHEAPER SCALE.

The announcement has been made that the prices of seats at the Keith Alhambra and Bronx Theatres will be reduced this season.

At the first named the afternoon prices will be fifteen and twenty-five cents, instead of fifteen and fifty cents. The night prices will be twenty-five and seventy-five cents, instead of twenty-five cents and $1.

At the Bronx the prices in the afternoon will be ten and twenty-five cents, instead of fifteen and twenty-five cents, while the night scale will be ten and fifty cents, instead of fifteen and seventy-five cents.

The increase in the number of motion picture theatres in the sections in which these two houses are located has been astounding in the past few months, and it is to meet the lower prices of the "movies" that the Keith interests have made this move.

MARINELLI INVOKES FEDERAL AID.

H. B. Marinelli has taken the first steps to bring the Sherman Anti-Trust Law to bear upon the U. B. O. and has retained Henry A. Wise, former United States District Attorney, together with Wm. Klein and Wm. Fullaman.

Mr. Marinelli contends that he has been fortified in his campaign against the United Booking Office by the testimony of many others who, like himself, claim to have been the victims of restraint of trade alleged to have been practiced by the U. B. O. George Mooser, manager of Ching Ling Foo, is one of the witnesses for Marinelli, and is ready to go on the stand and tell a story of how the United tried to keep him from playing his act in this country. Mr. Marinelli announces that he knows of five hundred cases in which he says the U. B. O. has restrained vaudeville acts, and he predicts that the prosecution of the concern will prove to be most sensational.

PALACE PRICES LOWER.

The opening of the Palace Theatre, New York, for the Fall season will see the prices of seats reduced, and the highest price for seats on the lower floor at night will be $1, while seventy-five cents will buy the same seats at the matinees.

COLONIAL SEPTETTER TO WED.

The engagement of William Zimmer and Miss Keith is announced, the wedding to occur about the middle of September in Knoxville, Tenn., where they will make their home.

Mr. Zimmer is the popular leader of the Bijou Theatre Orchestra, in that city, and a violinist well known in and out of the profession. Miss Keith is a member of the Colonial Septette, which act has been playing the big time for several seasons. The septette is now on its way to England to fill engagements, while Miss Keith remains in this country for her wedding.

FORTIETH ANNIVERSARY.

The J. B. Pond Lyceum Bureau, of New York City, have recently issued their fortieth anniversary announcement of attractions. The J. B. Pond Agency controls many of the most celebrated lecturers and musical artists, and are now booking for the season 1913-1914. This Lyceum Bureau was established in 1873 by the late Major James B. Pond, and James B. Pond Jr. is now the proprietor, and William C. Glass is the manager.

J. I. CLUB SURPRISES HUGHES,

Joe Hughes, of Golden and Hughes, was given a surprise by the J. I. Burns J. I. Club, of Milford, Mass., at his farm in Deer Brook, Aug. 20, and presented him with a handsome traveling bag. They all sat down to Joe's table and demolished the abundant supply of eats provided by Mrs. Joe in honor of the occasion. The J. I. Club is composed of ex-performers and other theatrical people.

ENGAGED FOR "THE LURE."

The following have been engaged for "The Lure" (Western): Wm. J. Kelly, as the Government Agent; Beatrice Prentes, as the Girl; Leonard Ide, as the "Cadet;" Charlotte Granville, as "The Madame;" Harold Russell, as the Politician; Jean Temple, as the Colored Maid; Edna May, as the Mother; A Mr. Linck has been engaged as the Doctor.

"THE MOB" FOR FROHMAN.

Charles Frohman has secured a new play by John Galsworth, entitled "The Mob," which he intends to produce in New York in December. Mr. Frohman declares it is the most human dramatic document that Mr. Galsworth has ever written. The play deals with the eternal struggle between capital and labor.

ZWEIFEL MANAGING 44th STREET THEATRE.

Fred. Zweifel, who has been a Shubert manager since the beginning of the firm's career, is now managing the Forty-fourth Street Theatre (Weber & Fields'), besides holding down a desk in the executive offices of the Shuberts.

NEW THEATRE IN THE BRONX.

The new $300,000 theatre of Cohan & Harris and A. H. Woods will be opened Aug. 30, with "Fine Feathers." It has been named The Bronx Opera House.

MARIE RUSSELL SAILS.

Marie Russell sailed for Europe on Monday, with contracts to play the London alls.

BERT RUSSELL, manager of the Empire Theatre, in Edmonton, Can., received a message last week advising him of the death of his eight months' old daughter, Corine, in Los Angeles.

GRACE LARUE, it is reported, was robbed last week, in her apartment, in the Savoy Mansions, London, Eng., of $4,500 in American and $5,000 in English and French money, besides valuable jewelry. The robbery was committed while Miss Larue was appearing at the Palace Theatre.

AMONG the new Keith Brooklyn theatres will be the Madison, soon to be erected at Broadway, Howard Avenue and Madison Street.

NEWS IN BRIEF.

MISS BILLIE BURKE, who arrived last week on the *Mauretania*, left for her home in Hastings-on-the-Hudson to take up farm life until her rehearsals, which begin on Sept. 1, for her opening in Atlantic City, N. J., on Sept. 8, in "The Amazons."

KENNETH HUNTER, last season with Wm. Faversham, in "Julius Cæsar," has been engaged by Harrison Grey Fiske for the role of Alan Wilson, in "The High Road," in which Mrs. Fiske will again be seen this season. Rehearsals began last week.

SIR HENRYCOE FORBES-ROBERTSON and his BRUNA ELLIOTT will sail for America Sept. 20.

WILLIAM J. KLINCK, manager of the Illinois Theatre, Rock Island, was seriously and perhaps fatally injured Aug. 13, when he fell through a trap door on the stage to the concrete cellar floor, ten feet below. His skull has been fractured and he has been otherwise injured. He is at St. Anthon's Hospital, Rock Island, in a critical condition.

SPECIAL MASTER BOCKES, of Trenton, N. J., on Aug. 15, recommended that, with decision as the charge, a divorce be granted to Mrs. Carrie White, of West Bed Avenue, Long Branch, in her suit against William J. White. The couple are well known on the vaudeville stage.

"KISS ME QUICK" opens at the Forty-fourth Street Theatre, Aug. 26. Helen Lowell and Arthur Aylesworth will head the cast.

E. H. SOTHERN AND JULIA MARLOWE started rehearsals Aug. 18, preparatory to their season in Shakespeare. They come to the Manhattan Opera House Sept. 22.

REHEARSALS of "Joseph and His Brethren" began Aug. 19. Brandon Tynan has returned from Europe to play Joseph.

CHRISTIE MACDONALD has returned to New York from her vacation in the Thousand Islands, and has started rehearsals of "Sweethearts," which will open at the New Amsterdam on Sept. 1.

MESSRS. WEBER & LUESCHNER have engaged ESTHER MORRIS, a young woman from Long Branch, N. J., for a role in "Her Little Highness," in which MISS HAJOS will star.

BESSIE ABBOTT returned to this country Aug. 17, and began rehearsals in "Rob Roy," the De Koven opera, in which she will take the leading part.

THE Iberville Amusement Co. has been incorporated by Chas. F. Campbell, Frank Boland and Albert J. Baruth.

EVELYN NESBIT THAW appeared, Aug. 15, at the office of Stanley W. Dexter, referee in bankruptcy, at 71 Broadway, at a meeting of her creditors in bankruptcy proceedings, which was called to prove claims and elect a trustee. Only one claim was filed, that of the Gorham Company, for $2,568 for silver, etc. John L. Lyttle, of 45 Cedar Street, was appointed trustee under a nominal bond of $100. The liabilities are $8,064, and the schedule showed twelve creditors. No assets appeared on the schedules.

"LIEBEN AUGUSTIN" will be seen at the Casino on Labor Day.

THE Palace, New York, is now listed as a Keith Circuit theatre.

THE NEW CLIPPER RED BOOK

AND DATE BOOK

For Season 1913-1914

It contains the names and addresses of Managers, Vaudeville and Dramatic Agents in New York, Chicago, Boston, Philadelphia, Pittsburgh, San Francisco, Canada, London; Music Publishers; Theatrical Clubs and Societies; T. M. A. Headquarters; Moving Picture Firms, and other information.

Sent only on receipt of 2c. stamp, accompanied by a coupon cut from THE NEW YORK CLIPPER.

FRANK QUEEN PUB. CO., LTD.

Publishers THE NEW YORK CLIPPER

ALBERT J. BORIE, Managing Director

47 W. 28th STREET, NEW YORK

CUT OUT AND Send this Coupon and 2c. stamp for a copy of THE CLIPPER RED BOOK AND DATE BOOK (For 1913-1914) To THE NEW YORK CLIPPER 47 West 28th Street, New York

M. RIDER, B. Niemeyer and Thos. F. Mc-Mahon have incorporated the M. Scott Paine Agency.

GEO. W. SAMMIS will manage the Duval, Jacksonville, Fla., next season.

MAX RABINOFF returned Aug. 19, on the *Kaiser Wilhelm II*, after a trip abroad in the interests of the National Opera Co., of Canada, of which he is director, and the forthcoming Pavlowa tour in America.

LOUIS MANN, who will star in "Children of To-day," a comedy by Clara Lipman (Mrs. Louis Mann) and Samuel Shipman, will have in his company: Frank R. Stirling, John Hines, Emily Ann Wellman, Maud Turner Gordon, Adonl Fourleri and Margaret Templeton.

WILLETTE KERSHAW arrived on the *Olympic* Aug. 20, for the season of the Princess Theatre. She said she had brought back one play, "Daughters of Joy," a dramatisation of a short story by Barry Benedict.

TOM BOYD, Theatre, at Westchester Avenue, near Third, in the Bronx, is nearing completion, and will open with its first attraction, Emma Trentini, in "The Firefly," on Sept. 8.

THE Montauk Theatre, Brooklyn, N. Y., opens its season on Labor Day with a special matinee, the first attraction being Edmund Breese, in "The Master Mind."

GEORGE WILSON has been engaged by Sothern and Marlowe to appear with them in Shakespearean repertoire.

MARGARET ANGLIN and her company left New York for San Francisco, Cal., where they will present Sophocles' "Electra."

VIOLET HEMING will again play the heroine in "Disraeli," with George Arliss as the leading man, Margaret Dale as the Russian spy, and Mrs. George Arliss as Lady Beaconsfield.

RICHARD BENNETT and company will present "Damaged Goods" for three nights in Buffalo during the convention of the Fourth International Congress of School Hygiene.

ARNOLD DALY will be with "The Only Law," at the Cort, Chicago. Emmet Corrigan will also be in the cast.

OLIVER LAMON DAY "The Old Homestead" will be presented at the Manhattan Opera House. Several members of the original cast will appear.

J. G. GAY, for the past three years manager of the St. Clair Theatre, Greensburg, Pa., will take an Edison talking picture show on the road this season. Mr. Gay has been very successful as a house manager, and has made many friends among the managers and professional people generally.

HARRY STANWOOD will be leading woman with H. B. Warner, in "The Ghost Breaker."

"THE OLD HOMEAD" will be produced 26 in Albany. It comes to the Comedy, New York, Sept. 1.

THE Edward E. Rice Theatrical Production Co. was incorporated last week at Dover, Del.

THE Palace Theatre, New York, opens its season Labor Day, with a bill headed by Fritzi Scheff. The new season brings forth a policy of lower prices.

"HIS OWN MONEY," a new play by Mark E. Swan, will be produced in Albany, N. Y., Aug. 28, and then comes to the Comedy Theatre on Labor Day.

MORGAN KINGSTON, the young English tenor who has been engaged by the Century Opera Company, arrived Aug. 20, on the *Olympic*. He is a protege of Andreas Dippel. THE ZANFRETTA "FOLLIES" is announced to close with the performance of Saturday, Sept. 6. The piece goes from here to Philadelphia.

WAGENHALS & KEMPER will produce in October, a comedy of New York life, called "After Five," the work of William and Cecil De Mille.

GERALD C. TYLER cabled last week that he has engaged Colin Storm, a young English dancer, appearing with Sir Herbert Tree at His Majesty's Theatre, London, for "Joseph and His Brethren," to replace Violet Romer.

OWING to a severe attack of muscular rheumatism, Julian L'Estrange has been obliged to give up the principal male role in the new Percy Molnar comedy, "Where Ignorance Is Bliss," and William Courtleigh has assumed it.

"THE THREE TWINS" Co., incorporated in 1910 by Joseph Klaw and F. W. Pinner, has been dissolved.

"ALL ABOARD" will move from the Florida Roof Garden to the Winter & Fields' Theatre. The roof will be closed.

N. & Z. ECHOES.

The fact that application was made last week in Philadelphia for a dissolution of a charter of the Nixon & Zimmerman Amusement Company was seized upon by some people as an indication that the firm had started in to split its many theatrical enterprises. The fact of the matter is that the corporation until three years ago held title to the Empire Theatre, at Broad Street and Fairmount Avenue, which was sold to the Empire Burlesque circuit, and the dissolution of the charter was only a formality to be carried on in order to avoid paying any additional State taxes.

The publication of this legal proceeding was followed by statements by both Samuel P. Nixon and Fred Zimmerman that the disclosed the fact that the two partners were far from being on speaking terms with each other. Despite this fact Mr. Zimmerman announced that although the partnership between he and Mr. Nixon had not been renewed last year, their various interests in Philadelphia would be continued as heretofore. Mr. Zimmerman explained this by stating that the Broad, Garrick, Forrest and Chestnut Street Opera Houses were separately incorporated, and in which he and Mr. Nixon each owned a half interest in the stock. It was also announced that negotiations are pending by Marcus Loew for the leasing of the Chestnut Street Opera House, now undergoing a re-construction. This lease has, however, not yet been signed, and in the event of the deal being closed Mr. Loew would open the house with high grade vaudeville attractions.

25 YEARS AGO.

Under this heading we will publish each week important and interesting amusement events occurring in the corresponding week a quarter of a century ago.

Aug. 25, 1888.—"Later On," by H. Grattan Donnelly, originally acted at Cumberland, Md., by Hallen and Hart and company.

Aug. 25.—"A Skyscraper," by Gus J. Heege, originally acted at Ottumwa, Ia.

Aug. 27.—"Pink Dominos," by Mrs. Mary Fiske, originally acted at the Fifth Avenue Theatre, New York.

Aug. 27.—"The Keptome," by Bittie Coggswell, originally acted at the Grand Opera House, Pittsburgh, Pa., by the author and company.

Aug. 27.—"The Kitty," a farcical treatment by C. A. Byrne and others of Eugene Labiche's "La Cagnotte," originally acted at Wilte's Opera House, Detroit, Mich.

Aug. 27.—"The Buckeye," by J. C. Macy and C. R. Callahan, originally acted at Asbury Park, N. J., by Lizzie Evans and company.

Aug. 27.—"The Castaways," by Harry Lindley, first acted in America at the Peterborough, Ont., Opera House.

Aug. 27.—"A Wonderful Girl," by James Wingate, originally acted at the Opera House, Winona, Minn.

Aug. 27.—Old Exposition Building, St. Paul, Minn., torn down.

Aug. 30.—"Jealousy," by Frank Dumont and Scott Marble, originally acted at the Mt. Clemens, Mich., Opera House.

DURING THE WEEK.

N. D. ROSENTHAL was business manager of the Bijou, San Francisco.

JOSEPH MURPHY was at the Alcazar, San Francisco.

MANION AND BELL were at the Westminster Museum, Providence, R. I.

DAN RAMON joined Proctor's "Over the Garden Wall" Co.

GUS. HEBLIE broke in a new eccentric act in Bridgeport.

BAKA, LESTER AND ALLEN, Ida Siddons, Annie Hart, Pauline Batchelor, Billy Buckley, Lillian Wingate, original and Alexander Adams were with the Rents-Santley Co., at the Lyceum, Chicago.

HOWE STEELE was at the Waverly, Chicago.

WM. H. CRANE was at Niblo's Garden.

LEW HAWKINS appeared in white face in "The Scarecrow."

E. MILLER KENT was with the Nat C. Goodwin Jr., Co. Augustus Mayo was the manager.

JESSIE GARDINER was with "My Aunt Bridget."

FANE DUNCAN was at Tony Pastor's, New York.

A. H. CANBY was in advance of "Jim the Penman."

WM. MULDOON had his company and the Horse Show Four in the London, New York, and met all comers in Gotham.

EDWARD ARONSON was buried.

JOHNNIE CARROLL was at Bergen's Casino, Brooklyn.

LOWLES AND THORNTON were with Fitzgerald's Water Lilies.

THE ARCUTS at Coney Island, N. Y., were: The Excelsior, Duffy's, Kerrigan's, Schaefer's, Boeck Kuhnan's, Kaiser's, Lewis' (Al. Reeves, manager), Wm. Wirth's, Bunch & Scrocky Baby Elephant, Tom Bullock's, Kuhn's, the Scenic and Fred Ingerr's.

THE CONTINENTAL, Philadelphia, opened the season with H. T. Chandler's "Kit."

HOOLEY AND THOMPSON dissolved partnership, Harry H. HILL signed with Gus Hill's Novelty of Novelties.

ALL. MURROSA was press agent for his brother, George III.

CLEV. JACK CRAWFORD closed his tour in "Fonda."

KARLE KILBAIN returned from Europe on the *Etruria*.

THOS. M. HINGLER, of Delchanty and Hengler, died.

KARLE REMINGTON, soubrette, announced herself as disengaged. She said "I don't know how long it will last."

MINA TELLES went to Denver, Col., to open a hotel.

JULES S. MURRY was in advance of "Zeno."

FRANK DUMONT, Press Heidigs, Burt Haverly, Gus Reinarle, Harry Leighton opened with Carncross' Minstrels, Philadelphia.

J. J. SULLIVAN was with the World's Novelty Co., in Pittsburgh.

OUR BURLESQUERS.

1—Helen Van Buren
2—Edna Yates
3—Marie Revere
4—Violet Hilson
5—Pearl Lester
6—May Lane
7—Virginia Kelsey

HARRY VON TILZER.

Harry Von Tilzer the writer of a "Thousand Ills," famed throughout the country for his beautiful ballads, novelty and rag songs, is absolutely one of the best known of the present day composers. He has written hits for twenty years, and never missed fire any one season for he has never his usual sensational hit.

Mr. Von Tilzer is endowed with a naturnl talent for melody writing, and at the same time is an indefatigable worker, and his future as a popular song writer was from the very first assured, as the demand for really clever compositions exceeds the supply.

Mr. Von Tilzer has written his annual big ballad hit, which is without a doubt the most wonderful ballad written by him in years. It has already made a sensation and is sweeping the country from Coast to Coast. It is entitled "Last Night Was the End of the World." This beautiful semi-high class ballad was selected by Miss Lina Cavalieri, the world famous grand opera soprano, as her only American song on her recent concert tour through the States. Incidentally this is the first American song written by an American writer she has sung in her career.

He is also the writer of that beautiful sentimental Irish ballad, entitled "A Little Bunch of Shamrocks," which is being featured by many prominent vaudeville headliners. His new comedy march song, "Good-Bye, Boys," is a brand new novelty idea, and looks like one of his usual tremendous march song "hits." The sales have already reached a high mark, and continually increasing.

Mr. Von Tilzer's song successes are sweeping the country and are being sung all over the land by many prominent vaudeville artists, and have met with unusual favor from the highest class entertainments to the home circle, and have won instant recognition for their musical worth.

His more recent successes have been "I'd Do As Much for You," "The Green Grass Grew All Around," "I Want a Girl," "Knock Wood," "They Always Pick on Me," "All Aboard for Blanket Bay," "The Ragtime Goblin Man" and "Somebody Else Is Getting It."

WE'VE GOT IT—WHAT?

A RIOT OF HITS

THE SENSATION OF THE COUNTRY

YOU MADE ME LOVE YOU
I LOVE HER, OH! OH! OH!
COME AND KISS YOUR LITTLE BABY
I HAVE YOU
FLOATING DOWN THE RIVER ON THE ALABAM
THERE'S A WIRELESS STATION DOWN IN MY HEART

WHAT IS IT?

BROADWAY·MUSIC·CORPORATION
WILL VON TILZER, President
CHICAGO OFFICE, 123 NO. CLARK STREET

Exchange Building
145 W. 45th St.,
NEW YORK CITY

YOU MADE ME LOVE YOU

GOING LIKE WILDFIRE
I LOVE HER, OH! OH! OH!

MOTION PICTURE NEWS

RELEASES.

LICENSED FILMS.

Biograph.

Aug. 18.—"The Suffragette Minstrels" (Com.)
"Father's Chicken Dinner" (Com.)
Aug. 21.—"The Work Habit" (Dr.)
Aug. 23.—"Two Men of the Desert" (Dr.)
Aug. 26.—"The Crook and the Girl" (Dr.)
Aug. 28.—"Black and White" (Com.)
"Objections Overruled" (Com.)
Aug. 30.—"The Adopted Brother" (Dr.)
Sept. 1.—"Among Cash Players" (Com.)
"Edwin's Badge of Honor" (Com.)
Sept. 4.—"A Woman in the Ultimate" (Dr.)
Sept. 6.—"The Strong Man's Burden" (Dr.)

Clines.

(G. Kleine.)

Aug. 26.—"The Human Bridge" (Dr. Parts 1 and 2).
Sept. 2.—"The Sign of the Black Lily" (Dr. Parts 1 and 2).

Eclipse.

(G. Kleine.)

Aug. 19.—"The Clown's Revenge" (Dr. Parts 1 and 2).

Essanay.

Aug. 19.—"The Whip Hand" (Dr.)
Aug. 20.—"The Accidental Bandit" (Com.)
"Making Hay with Special Machinery" (Ind.)
Aug. 21.—"The Sheriff of Conchise" (Dr.)
Aug. 22.—"The Power of Conscience" (Dr. Parts 1 and 2).
Aug. 23.—"Broncho Billy's Mistake" (Dr.)
Aug. 26.—"The Love Test" (Dr.)
Aug. 27.—"His Athletic Wife" (Com.)
"What Could Did" (Com.)
Aug. 28.—"The Episode at Cloudy Canyon" (Dr.)
Aug. 29.—"Broken Threads United" (Dr. Parts 1 and 2).
Aug. 30.—"A Western Sister's Devotion" (Dr.)
Sept. 2.—"Stone the Widow" (Dr.)
Sept. 5.—"Mr. Dippy Dipped" (Com.)
Sept. 4.—"Hard Luck Bill" (Com.)
Sept. 5.—"While the Starlight Travels" (Dr. Parts 1 and 2).
Sept. 6.—"Broncho Billy's Conscience" (Dr.)

Pathe.

Aug. 18.—"Pathe's Weekly," No. 42.
Aug. 19.—"Napoleon Whittles, Esq" (Com.)
Aug. 20.—"Strange Traits of Serpents" (Zoological).
"Auto-Polo, the New Thriller" (Athletic).
Aug. 21.—"Stung" (Com.)
Aug. 21.—"Pathe's Weekly" No. 43.
Aug. 22.—"The Lizard" (Zoological).
"Trek to the Ruins of Pompeii" (Colored Archeology).
Aug. 23.—"The Mexican Rumbler" (Dr.)
Aug. 25.—"Pathe's Weekly," No. 44 (News).
Aug. 26.—"The Hostage" (Dr.)
Aug. 27.—"$1,000 Reward" (Com.)
Aug. 28.—"The Cook's Revenge" (Farce).
Aug. 28.—"Pathe's Weekly" No. 45 (News).
Aug. 29.—"A Day with a Hindoo Family" (Col. Costume).
"The Road to Morez, France" (Travel).
"The Valley of the Bourne, France" (Col. Scenic).
Aug. 30.—"The Blind Girl of Castle-Gaillie" (Dr.)
Sept. 1.—"Pathe's Weekly" No. 46 (News).
Sept. 2.—"Whittles Decides to be Boss" (Com.)
"In the Canadian Mountains" (Travel).
Sept. 3.—"The Climax" (Dr.)
Sept. 4.—"Pickle Fortune's Favor" (Com.)
"With Scenes Natives of New Zealand" (Com.)
Sept. 4.—"Pathe's Weekly," No. 47 (News).
Sept. 5.—"The Otto" (Col. Zoological).
"In the Abruzzi Italy" (Col. Travel).
Sept. 6.—"The Price of Jealousy" (Dr.)

Selig.

Aug. 18.—"The Child of the Sea" (Dr. Parts 1 and 2).
Aug. 19.—"Tobias Turns the Tables" (Com.)
Aug. 20.—"Scenes in Microland" (Educ.)
"The Ten Thousand Dollar Pot" (Com.)
Aug. 21.—"Pete Pashing a Letter" (Dr.)
Aug. 22.—"The Good Indian" (Dr.)
Aug. 23.—"Spy Water Dog" (Dr. Parts 1 and 2).
Aug. 26.—"The Adventures of a Watch" (Com.)
"They Were on Their Honeymoon" (Com.)
Aug. 27.—"How Betty Made Good" (Com.)
Aug. 28.—"The Man in the Street" (Dr.)
Aug. 29.—"The Price of the Free" (Dr.)
"The Trail of the Serpent" (Dr. Parts 1 and 2).
Sept. 2.—"The Lonely Heart" (Dr.)
Sept. 3.—"The Way of Life" (Dr.)
Sept. 4.—"Horlin" (Com.)
Sept. 5.—"Nan of the Woods" (Dr.)

Vitagraph.

Aug. 18.—"Slim Driscoll, Sensation" (Dr.)
Aug. 19.—"Those Troublesome Trosses" (Com.)
Aug. 20.—"Better Days" (Dr.)
Aug. 21.—"A Maid of Mandalay" (Dr.)
Aug. 22.—"Playing the Players" (Com.)
Aug. 23.—"The Feudists" (Com. Parts 1 and 2).
Aug. 25.—"When Glasses Are Not Glasses" (Com.)
Aug. 26.—"A Doll For the Baby" (Dr.)
Aug. 27.—"Which Way He Go?" (Com.)
Aug. 28.—"He Fell in Love with His Mother-in-Law" (Com.)
"Sights in Singapore" (Travel).
Aug. 29.—"The Clown and the Prima Donna" (Dr.)
Aug. 30.—"The Cell" (Dr. Parts 1 and 2).
Sept. 1.—"The Passing of Joe Marx" (Dr.)
Sept. 2.—"His Lovable, Billy Smoke" (Com.)
Sept. 3.—"The Kiss of Retribution" (Dr.)
Sept. 4.—"The Lonely Princess" (Dr.)
Sept. 5.—"Pickwick" (Com.)
"Baby Elephant" (Educ.)
Sept. 6.—"When Women Go On the Warpath" (Com. Parts 1 an 2).

Edison.

Aug. 18.—"Slurred Out" (Com.)
Aug. 19.—"Flood Tide" (Dr.)
Aug. 20.—"First Aid to the Injured" (Topical).
"Bobby's Long Trousers" (Com.)
Aug. 22.—"The Mystery of West Sedgewick" (Dr. Parts 1 and 2).
Aug. 23.—"A Copycat from the Spanish Den" (Being the second story of "Who Will Marry Mary?") (Dr.)
Aug. 25.—"A Mutual Understanding" (Dr.)
Aug. 26.—"A Mistake in Judgment" (Com.-Dr.)
Aug. 27.—"Quaint Spots in Cairo, Egypt" (Scenic).
"The Musical Career" (Com.)
Aug. 29.—"Joyce of the North Woods" (Dr. Parts 1 and 2).
Aug. 30.—"The Ghost of Granleigh" (Dr.)
Sept. 1.—"The Younger Generation" (Com.-Dr.)
Sept. 2.—"The Grecian Vase" (Fantasy).
Sept. 5.—"A Series of Telluluh Falls, Ga." (Scenic).
"The Girl, the Clown and the Donkey" (Com.)
Sept. 5.—"The Awakening of a Man" (Dr. Parts 1 and 2).
Sept. 6.—"Slander's Tongue" (Dr.)

Kalem.

Aug. 18.—"The Substitute Engineer" (Dr.)
Aug. 20.—"Breaking into the Big League" (Dr. Part 1 of 2).
Aug. 22.—"Fool Luck"—(Com.)
"Deceiving Uncle Ass" (Com.)
Aug. 23.—"The Smuggler's Last Deal" (Dr.)
Aug. 25.—"The Blind Basket Weaver" (Dr.)
Aug. 27.—"The Smuggler" (Dr. Parts 1 and 2).
Aug. 29.—"The Captivating Widow" (Com.)
"Silks, the Timid Chap" (Com.)
Aug. 30.—"A Railroad Conspiracy" (Dr.)
Sept. 1.—"The Christian" (Dr.)
Sept. 5.—"The Sacrifice at the Spillway" (Dr. Parts 1 and 2).
Sept. 5.—"Reggie's Bereavement"—(Com.)
"Children of the Yeomenets" (Top.)
Sept. 6.—"The Hand of Destiny" (Dr.)

Lubin.

Aug. 18.—"Mary's Temptation" (Dr.)
Aug. 19.—"Black Magic" (Dr.)
Aug. 21.—"The Burning Rivet" (Dr. Parts 1 and 2).
Aug. 22.—"The Rag Bag" (Com.)
"Running Water" (Com.)
Aug. 23.—"The Tenderfoot Hero" (Dr.)
Aug. 25.—"Her Wooden Leg" (Com.)
"On the Bomb Valley" (Com.)
Aug. 26.—"The Reformed Outlaw" (Dr.)
Aug. 28.—"The Fugitive" (Dr. Parts 1 and 2).
Aug. 29.—"His Conscience" (Dr.)
Aug. 30.—"The Crooked Deal" (Dr.)
Sept. 1.—"A Mountain Mother" (Dr.)
Sept. 2.—"Hunch" (Com.)
"The Engaging Kid" (Com.)
Sept. 4.—"The Road to the Dawn" (Dr. Parts 1 and 2).
Sept. 5.—"In the Southland" (Dr.)
Sept. 6.—"In the Clutch" (Dr.)

Melies.

Aug. 21.—"The Land of Fire" (Scenic).
Aug. 28.—(Not reported) will advise branches by circular letter later.

UNIVERSAL FILMS.

Animated Weekly.

Aug. 20.—"Animated Weekly," No. 76 (News).
Aug. 27.—"Animated Weekly," No. 77 (News).
Sept. 3.—"Animated Weekly," No. 78 (News).

Imp.

Aug. 18.—"The Flower Girl and the Counterfeiter" (Dr.)
Aug. 21.—"Secrets for Quiet" (Dr.)
Aug. 23.—"The Status" (Split Com.)
Aug. 25.—"The Lonely Heart" (Dr.)
Aug. 26.—"Uncle Tom's Cabin" (8 reels. Dr.)
Aug. 28.—"His Mother's Ward" (Dr.)
Aug. 30.—"Ely Mayer's Cartoons."
Aug. 30.—"Links Alcatraz for a Wife" (Com.)
Sept. 1.—"The Trail of the Serpent" (Dr.)
Sept. 4.—"The Pursuit of Jess" (Com.-Dr.)
Sept. 6.—"Diana of Dartmoor" and "Ely Mayer."

Crystal.

Aug. 19.—"A Greater influence" (Dr.)
Aug. 24.—"Caught in the Act" (Split Com.)
Aug. 24.—"The Heathen Chief" (Com.)
Aug. 26.—"His Aunt Emma" (Com.)
Aug. 26.—"That Opera Baby" (Com.)
Aug. 31.—"The Red Hat" (Dr.)
Sept. 2.—"Hunch" (Com.) "Nothing" and "Baldy Belmont" (Com.)
Sept. 7.—"Lost in the Night" (Dr.)

Bolshi.

Aug. 20.—"The Beaten Path" (2 reels. Dr.)
Aug. 22.—"Thirteen at the Table" (Split Com.)
Aug. 24.—"See Worms" (Educ.)
Aug. 27.—"The Better Father" (2 reels. Dr.)
Aug. 31.—"The Mother Cycle" (Com.)
Sept. 3.—"Steel" (2 reels).
Sept. 7.—"The Vegetarian's Dream" (Com.) and "The Habits of a Field Spider" (Ed.)

Powers.

Aug. 20.—"The House Across the Way" (Dr.)
Aug. 22.—"The Fatal Orchid" (Dr.)
Aug. 27.—"Everybody's Wearing Them" (Com.)
Aug. 29.—"The Feud in a Flat" (Dr.)
Sept. 3.—"The Surrender" (Com.-Dr.)
Sept. 5.—"The Reincarnation of a Bonl" (Dr.)

Nestor.

Aug. 18.—"The Maid of the Mountain" (Dr.)
Aug. 20.—"When the Blood Calls" (Dr.)
Aug. 21.—"The Cupid Wave" (Split Com.)
Aug. 22.—"Bone Runner" (Split Com.)
Aug. 26.—"Weighed in the Balance" (Dr.)
Aug. 27.—"The Reanesciation" (Dr.)
Aug. 28.—"The Feud in a Flat" (Dr.)
Aug. 29.—"Cupid's Red Aim" (Com.)
Sept. 1.—"The Oath of Conchita" (2 reels. Dr.)
Sept. 3.—"Gold and Water" (Dr.)
Sept. 5.—"Won By a Skirt" (Com.)

Gem.

Aug. 18.—"The Would-Be Detective" (Com.)
Aug. 18.—"The Elks at Rochester."
Aug. 25.—"What Girls Will Do" (Com.)
Sept. 1.—"A Tale of a Fish" (Com.)

101 Bison.

Aug. 19.—"The Iron Trail" (2 reels. Dr.)
Aug. 26.—"The Mystery of Yellow Aster Mine" (Dr. 2 reels).
Sept. 2.—"Velica and Melisande" (3 reels. Feature).
Sept. 6.—"The Love of Men" (2 reels).

Rex.

Aug. 21.—"The Harvest of Flame" (2 reels. Dr.)
Aug. 24.—"Just in Time" (Dr.)
Aug. 28.—"A Mountain Struggle" (Dr.)
Aug. 31.—"The Call" (Dr.)
Sept. 4.—"The Bell Buoy" (2 reels. Dr.)
Sept. 7.—"The Light Woman" (Dr.)

Great Northern.

Aug. 23.—"The Great Circus Catastrophe" (3 reels. Dr.)

Frontier.

Aug. 21.—"Sailing Under False Colors" (Com.)
Aug. 23.—"The Eyes of the God of Friendship" (Dr.)
Aug. 28.—"A Much Wanted Baby" (Com.)
Aug. 30.—"Mayn, Just an Indian" (Dr.)
Sept. 4.—"Flirty Florence" (Com.)
Sept. 6.—"The Surgeon of Alsaje" (Dr.)

Victor.

Aug. 22.—"The Ghosts" (Dr.)
Aug. 29.—"His Vacation" (Dr.)
Sept. 5.—"The Lost Coppethead" (Dr.)

MUTUAL FILMS.

Majestic.

Aug. 18.—"Mutual Weekly" No. 33 (Top.)
Aug. 20.—"Mutual Weekly" No. 34 (Top.)
Aug. 27.—"Mutual Weekly" No. 35 (Top.)
Sept. 3.—"Mutual Weekly" No. 36 (Top.)

American.

Aug. 18.—"A Title in the Affairs of Men" (Dr.)
Aug. 21.—"The Golden Heart" (Dr.)
Aug. 23.—"Fires of His Past" (Dr.)
Aug. 25.—"For the Flag" (Dr. 2 reels).
Aug. 26.—"From the Portals of Despair" (Com.)
Aug. 30.—"Jack Meets His Waterloo" (Dr.)
Sept. 1.—"While There's Life" (Dr.)
Sept. 4.—"The Poisoned Cup" (Com.-Dr.)
Sept. 6.—"Mysterious Eyes" (West.)

Broncho.

Aug. 20.—"The Hammock Spy" (Dr. 2 reels).
Aug. 27.—"The Madcap" (2 reels. Dr.)
Aug. 30.—"The Broken Threads" (Dr.)
Sept. 3.—"The Jamboree Girl" (Dr.)
Sept. 7.—"May and December" (Dr.)

Mayflie.

Sept. 5.—"The Iron Master" (2 reels). (West.)

Reliance.

Aug. 18.—"The Smuggler's Sister" (Dr.)
Aug. 20.—"The Court for the Defence" (Dr.)
Aug. 22.—"Success" (Dr.)
Aug. 25.—"A Gay Girl Spy's Atonement" (Dr.)
Aug. 26.—"Peg of the Polly P" (Dr.)
Aug. 30.—"The Social Secretary" (Dr.)
Sept. 1.—"Peecey's Social Experiment" (Com.)
Sept. 2.—"Between Rome and Country."
Sept. 6.—"The Glow Worm."

Thanhouser.

Aug. 18.—"The Spirit of Envy" (Dr.)
Aug. 22.—"The Medium's Revenge" (Dr.)
Aug. 24.—"The Lady Killer" (Com.)
Aug. 26.—"The Ward of the King" (2 reels. Dr.)
Aug. 29.—"A Spartan Father" (Dr.)
Aug. 31.—"Frankie Flinton" (Com.)
Sept. 2.—"The Veteran Police Hero" (Ed. 2 reels).
Sept. 7.—"His Last Bet" (Com.)

Majestic.

Aug. 19.—"The Other Side of the Fence" (Com.)
Aug. 26.—"Bashful Bachelor Billy" (Com.)
Aug. 24.—"The Cave Girl" (Com.)
Aug. 26.—"One Round O'Brien's Flirtation."
Aug. 31.—"A Chapter of His Life" (Dr.)
Sept. 2.—"A Perilous Ride" (Dr.) Same reel, "Santa Monica Road Race."
Sept. 6.—"The Turkish Bath" (Com.)
Sept. 7.—"The Heart of a Fool" (Dr.)

Keystone.

Aug. 21.—"The Firebugs" (2 reels. Com.)
Aug. 26.—"The Kelp Industry."
"Baby Days" (Com.)
Aug. 28.—"Mabel's New Hero" (Com.)
Sept. 1.—"Fatty's Day Off" (Com.)
Sept. 4.—"That New Baby" (Com.)
(Continued on page 14).

Vaudeville Notes.

THE THREE Hedders start on their second trip over the United and Orpheum circuits, opening at the Palace Theatre, Chicago, Aug. 25.

PRINCESS BONITA, the educated horse, managed by H. S. Maguire Jr., is playing her twenty-fifth week for the W. V. M. A. This act is handled by Harry Danforth. The Majestic, at Waterloo, Ia., opened Sunday, Aug. 17, playing five weeks booked through the W. V. M. A., and Bonita is being used as the opening feature act.

ALEXANDER and Scott, "From Virginia," after a long and delightful vacation of ten weeks at Ocean View, Va., open their season at the new Lyric Theatre, Richmond, Va., Aug. 25. The Lyric is the latest Wells house in the South devoted to high class vaudeville booked by the U. B. O.

TOM AND CORINNE SHARROT sail, Sept. 2, for Trinidad, British West Indies, to tour the islands for the entire season.

JOHN A. HOSNICK, musical director, wishes to announce that the Paragon Trio is the nine thousand six hundred and seventieth act played by him on his records, and not, as stated in a recent issue, No. 10,001, and that he aloned the Summer season at the Family Theatre, Dixon, Ill., Aug. 18, and is now located in Chicago.

AUDITORIUM RUINED BY FIRE.

Fire of a mysterious origin, starting at one o'clock on the morning of Aug. 19, in the dome of the Auditorium Theatre, in Spokane, Wash., last night, the scene of gaiety in the production of "The Passing Show of 1912," was the first production for the 1912-1913 season, caused damage estimated by the owners at $50,000. The orchestra floor was flooded to the depth of three feet, fourteen loads of hose pouring streams of water from the boxes and galleries. The owners, John Cort, of Seattle; Calvin Helig, of Portland, Ore.; S. & J. Rosenhapt, of Spokane, and the Rosenhapt Weaver Co., of the same city, announced that insurance carried on the building will cover the loss.

Being the opening production of the season the house was sold out, and had the fire happened one hour sooner there is little doubt but what there would have been a loss of life. The building is one of the oldest in the city, and was well fitted with escapes. The company had practically no loss. The balance of the engagement will be given at the American Theatre. The Spokane Theatre is one of Mr. Cort's, and no doubt all engagements for the coming season will be transferred to this theatre, although it is likely some arrangement may be made with Mr. Gentry, manager of the American, for that house.

COLLIER TO OPEN IN NEW HAVEN.

From Charles Frohman's New York offices the announcement was made that he asked Mr. Frohman to allow him to give his first performance in the Richard Harding Davis Farce, "Who's Who?" at the Hyperion Theatre, New Haven, thereby inaugurating Mr. Collier's season, his return to Charles Frohman's management, and his re-appearance in a Richard Harding Davis comedy. For it was nine years ago that William Collier left the management of Lew Fields, just as he is doing now, to join Frohman's forces, and for the first time to appear in the Richard Harding Davis comedy, "The Dictator."

Now, nine years after, Mr. Collier again amicably withdraws from Mr. Fields' management, takes his place among Mr. Frohman's stars, and appears in New Haven, and at the Hyperion Theatre in another Richard Harding Davis comedy, "Who's Who?"

Aug. 28 is fixed as the date of Mr. Collier's first performance in "Who's Who?" on any stage. For this performance Charles Frohman, Richard Harding Davis and members of Mr. Frohman's staff will go to New Haven. The acting manager of Mr. Collier's company will be his brother, Walter Collier, and the company will include Mr. Collier's wife, Mrs. William Collier, and William Collier Jr.

LILLIE MARGARET SELBY will go with "Snow White" this season.

BOOSTS FOR BUREAU.

PITTSBURG, Pa.

NEW YORK CLIPPER: DEAR FRIENDS—I wish to congratulate you and your Registry Department, as I think it a great idea as well as a wonderful protection for all acts having original material. Enclosed you will find title and description of my act; please register same. Wishing you continued success, I remain, CHICAGREEN ("Whittier's Barefoot Boy").

I think your Registry Bureau a great idea, evolved by a master mind, and backed by an original and up-to-date publishing house.

Thanking you for the courtesy of an early reply, I am, very truly yours, CHAS. DOT COX, care of Buckeye Music Pub. Co.

I think your idea of a Registry Bureau is worth its weight in gold, as it will stop many a law suit. Thanking you kind sir, I am, respectfully yours, HARRY PARKER, 504 Fulton Bldg., Pittsburgh, Pa.

STEWART I. DEKEAP will do the advance work for "Peg o' My Heart," No. 3 company.

GILBERT GOSNOW is in advance of an Edison talking-picture.

KLAW & ERLANGER have engaged Valentine Kennedy as company manager for Elsie Ferguson, in "A Strange Woman."

HARRY ALVORD will be in advance of Fanny Ward and E. Lawsbe will be back with the show.

HENRY MILLER has engaged Abner Robinson as his business manager.

CLARENCE CUTLLER has resigned from *The Evening World* to become advance agent for Raymond Hitchcock.

THE rehearsals of "The Leopard's Spots" have begun, with Viola Fitzpatrick, Edith Chase, Frod. J. Adams, Exra Welck, Aipheus Lincoln, Dillon M. Hunt, and Richard Barrows, in the leading roles. The play opens in Norfolk, Va., Sept. 15.

ETHEL LEVEY arrived Aug. 22, on the *Cedric*.

TAYLOR GRANVILLE and wife arrived in New York Aug. 22.

JOHN EMMERSON arrived Aug. 24, on the *Kaiserin Augusta Victoria* from London. His new play is "The Scarlet Band."

GODFRAY VAN SHUYVESTYE has been engaged by Author Hopkins to stage "Evangeline," which opens in the Park Theatre, on Sept. 29, with Edna Goodrich in the title role.

H. H. FRAZEE announces that he has obtained from the George Bronson Howard and Wilson Mizner the rights to produce "The Double Cross." The play was seen at the Harris Theatre four years ago, under the name of "The Only Law."

BACHE-MARTIN COMPANY opened in "When Claudia Smiles," at the Savoy, Asbury Park, Aug. 25.

"THE LADY AND THE SLIPPER" opens in Syracuse.

THE HIPPODROME COMPANY, in "America," is rehearsing daily.

THE GRAND OPERA HOUSE opened with "Hanky Panky" Aug. 26.

FRANK FANNING, who appeared with Jennie Eddie, was injured while appearing with the act at the Lyric Theatre, Hackensack, N. J., Aug. 22.

MAGICIANS—We have on hand the entire last edition of EDWARD MONTILL'S, a bright magazine, brimfull of literature pertaining to the magic art. Many new and novel tricks are explained and illustrated and cannot be procured elsewhere. This edition is a double number and would make a fine addition to any Magician's collection. 20 cents per copy. List of contents mailed for 2-cent stamp. The Fandor Press, 187 Goodell St., Buffalo, N. Y.

WANTED
A FEW CHORUS GIRLS
WITH GOOD VOICES
Also DANCERS. Can use few other Good People. Address Manager WILLS COMEDY CO., 12 Elm Wood St., Woodhaven, L. I., N. Y.

WANTED
All the drunks in the business to answer this Ad., as I want to close you quick. Good Novelty Men can join at once. Address
WONDER WORKER DRS., Joliet, Ill.

WANTED
MINSTREL PERFORMERS
AND MUSICIANS
Musical Team, Bass and Tubs, Basso for Middle, double Alto and Piano; Novelty Acts, Singers and Dancers and Chorus Girls. Double Alto or Trombone. State lowest and all.
A. J. ERWOOD, New Dorp, S. I., N. Y.

GIRLS WANTED
Pretty, refined types, to pose for artist for ideal heads. Stylish, up-to-date dressers. Must furnish own costumes, as it's attractive hats and street-wear, but stage costumes, if you have them, will be advantageous, and you must be able to sit still. Send photo, which will be returned; or call afternoons except Thursdays and Saturdays. STUDIO, 16 WEST 37th ST., Top, Rear, NEW YORK.

FREE Sample Cold Cream
THE M. STEIN COSMETIC CO.
NEW YORK
—Mention this Paper—

M. STEIN'S MAKE-UP
ABSOLUTELY GUARANTEED

"OUT THE WINDOW YOU MUST GO; YOU MUST GO; DON'T BE SLOW"

THAT IS THE CATCH LINE—AND HERE IS THE SONC

By JOE COODWIN and LEW BROWN

KISS ME GOOD-NIGHT

ANOTHER "WHEN I GET YOU ALONE TO-NIGHT"—BUT IT'S BETTER! EXTRA CATCH LINES, WITH REAL, CLEAN COMEDY. GREAT FOR ANY SPOT! GREAT FOR ANY STYLE OF SINGER. OTHER SONGS MAY COME, BUT THIS IS THE ONE THAT'S GOING TO "GO!" GET IT, AND GET IT QUICK!

CUT OUT THE NEW ADDRESS

LEO FEIST, Inc., 135 W. 44th Street, NEW YORK

Between Hudson Theatre and Gerard Hotel. Opposite the Lambs Club. Close to the Vaudeville Comedy Club

Address all mail to NEW YORK OFFICE

CHICAGO, 145 N. Clark St. BOSTON, 176 Tremont St. PHILADELPHIA, 50 N. 8th St.

REVIEW -OF- CIRCUS NEWS

From The Clipper, Beginning February, 1861

1868—*Continued.*

Herr Driesbach's Menagerie and Howe's Trans-Atlantic Circus will start for Boston early in April. The zoological department is first class, and of a most extensive character. The collection embraces every variety of bird and beast known in natural history. The cages, vans and wagons are all of the most gorgeous description, the works of art painted upon the panels of the cages equalling in beauty and design anything that will be seen on the road this Summer. The stock of horses for the ring and the road is one of the finest collection attached to any company, while the stud of ponies has no equal either in quality or quantity. The feature in this show is Mlle. Gertrude's Elfin Troupe, consisting of ten white poodles, cunning monsters, diminutive ponies, and agile gentlemately with the Hanlon Troupe, in this city.

The performances of these creatures and the style with which they are given will inaugurate a novelty in a circus, which the management believes will culminate in the most satisfactory results. L. A. Hitchcock is manager. Edward F. Kendall, who has had considerable experience in the show world as advertiser, will take charge shead. L. M. Wickersham, assistant; W. F. McGill, treasurer. The company consists of Mlle. Marie, Bessie Gregory, the Gregory Family, consisting of the four boy gymnasts, Jess, Victor, Albert and Arthur, and Prof. Gregory, late of the Hanlon Troupe; Master Charley Howe, Clark, a new clown; Frank J. Howe, equestrian director; Jean Henrique, a Spanish bareback rider, and a number of others.

C. T. Aimes' Menagerie, Circus and Tropical Bird Show starts from the Crescent City about the middle of April. He has fourteen dens of animals, among which are some valuable specimens. Among the features of the zoological department are trained buffaloes and elk. In the procession Herr Lingel will carry on a car a group of living lions and a Bengal tiger. A scientific naturalist will accompany the establishment. Doc. Summers is advertiser, and J. J. Kittridge, treasurer. The equestrians and gymnasts consist of Mlle. Victorine, Mlle. Smith, Sig. Pezzo, E. Wilne, L. B. Carr, Wm. Naylor, the Castilian Brothers, J. Hines, Mastery Smith and Waters, and Bob Smith, clown. Herr Lingel, the lion tamer, and Ella Eugenie will enter the dens of the animals.

The European Circus.—This concern starts from Brooklyn, N. Y., on April 6, with a brilliant outfit. In addition to the fifteen colossal chariots, the display of mounted knights, tableaux of ladies, and the live lions the managers have purchased fourteen dromedaries, which they will drive to a superb car, with a full-sized golden horse in the centre. The managers are Avery Smith, G. C. Quick, John Nutland & Co.; Lew June, advertiser, and J. Forshey, treasurer. The company is as follows: The Bell Family, comprising Mlle. Edna Mazzotti, trick and principal equestrienne; James, William, John and Richard, bareback and principal riders, posture, the Olympians, and aerial performers; Lucilla Watson, Mlle. Josephine, Natlie, Blanche, Nora Farona, Cadigo, Sol. Cluly, Jennie Waters, E. Watson, Philo Nathans, Frank Whittaker, Charles Mollain, and Walter Waterman, equestrian director.

George F. Bailey & Co.'s Quadrupal Combination starts from Detroit, Mich., on April 15, and presents in its fourfold attractions; C. C. Quick's Hippopotamus, so preserved as to appear lifelike; Sands, Nathan & Co.'s performing elephants; Quagliani's Italian Circus, besides a comprehensive menagerie, which contains among its special features a yoho, baby elephant and its mother, Hosses and litter of cubs, together with all manner of wild beasts. A live rhinoceros is expected to join the show before it starts. In the procession will be a line of dromedaries, attached to the team of elephants drawing the chariot. In the company are Mons. Sebastien and his boy, Romeo; Elsie Sebastian, William Kincade, Levi J. North, Charles Rivers, H. Libby, Sig. Terranti, James Reynolds, clown, and minor riders and acrobats.

Bryan's Caravan, Circus and Menagerie will commence the campaign at Philadelphia early in April. The menagerie, it is said, will be one of the largest and finest on the road, containing in the zoological and ornithological department many rare specimens of birds and beasts. The management announce that the public will find less duplications, but more varieties of interest in the collection. There are twenty cages tastefully painted in green and gold, with the sides covered with works of art. The band chariot, cages, etc., will be drawn by fifty gray horses. John O. Bryan is manager; Charles Castle, advertiser, and Dr. Richard F. Jones, director of publications. The circus troupe will consist of Mlle. Cadona, Mrs. Libbie Showles, H. Cadona, Master Willie Cadona, Jacob Showles, John Conklin, Amand, Cogswell, Bertrand, Loraine and Pete Conklin, clown.

Forepaugh's, in despite of the many contributions he has made to the zoological cemetery at Philadelphia, intends to run two exhibitions—one a menagerie with canvas and circus, the other, Dan Rice's great show. For his menagerie for the West he sends out about twenty dens, with a circus troupe composed of Mr., and Mrs. Aymar, Sam Lathrop, Q. S. Stokes and his talented family, John Batchelor, and some few others. The main features will be Mr. Stokes' children and an excellent stud of trained horses and ponies. J. B. Ward will act as advertising agent for this portion of Forepaugh's Menagerie and Circus. Dan Rice's Great Show will open at Washington, D. C., on or about March 30. Dan Rice and his acting animals are the "cards." The company will be E. Perry and daughter, Wm. Young, Wm. Kennedy, clown; Master Fred Barclay, and Messrs. Perry and Cline, and a passenger. This concern will travel East, with H. S. Stubbins as advertising agent, and Charles E. Stowe as the writer.

(To be continued.)

REGISTER YOUR ACT.

THIS COUPON will be numbered and attached to your contribution, and a certificate will be returned to you as an acknowledgment, and for future reference. The contribution should be signed plainly by the person or firm sending in same, and should be endorsed by the stage manager of the show or of the house where the act is being used. Further acknowledgment will be made by the names and numbers being published each week as received. Address your contributions to

THE REGISTRY BUREAU,

NEW YORK CLIPPER, 47 W. 28th St., New York

.....Date.....

NEW YORK CLIPPER REGISTRY BUREAU:

Enclosed please find copy of my.....

entitled.....

for Registration.

NAME.....

Address.....

When you register a play or scenario that you intend to submit for reading to any producer, we will furnish a label to be attached to the original, showing that the same has been entered in THE CLIPPER Registry Bureau. Get the idea?

CERTIFICATES ISSUED FROM AUG. 12 TO AUG. 26.

379—H. G. Hoffman	Novelty Song Pantomime
380—Raymond H. Cooke	Song
381—Raymond H. Cooke	Song
382—John H. Benedict	Act Timber of others
383—Ben W. Barnett	Song Lyric
384—Chas. A. Marshland	Playlet
385—Peter Johnson	Comedy Drama
386—Chas. R. Cox	Song Poem
387—Raymond H. Cooke	Song
388—Raymond H. Cooke	Song
389—Foster S. Huffman,	Novelty Song Pantomime
390—Christopher J. Byrne	Song Poem
391—Jas. D. Dower	Society Drama
392—Jas. D. Dower	Western Act
393—Jas. D. Dower	Scenario
394—Jas. D. Dower	Sketch
395—O. M. Paul	Society Drama
396—O. M. Paul	Comedy Sketch
397—O. M. Paul	Protean Act

RE-OPENING OF BIJOU.

The Bijou Theatre (or the Theatre Comique as it is called), Seventeenth St. E. 1., opened Monday, Aug. 18, under the management of Abbe & Lewenberg.

This theatre will run vaudeville and Edison talking motion pictures, three shows a day, with prices five and ten cents. The acts will be furnished by the same booking office that furnishes for the big Keith theatres through the country.

Walter E. Parmenter, who was identified with the Bijou last season, has been engaged by Abbe & Lowenberg as manager of the theatre, and Alice Langelier will be the treasurer and have charge of the box office.

The theatre has been completely renovated and restored, and everything looks well for an enjoyable theatrical season.

Bill 2-20: Six American Dancers, Wentworth, Vesta and Teddy, and Dan Delmar. For 21-23: Daniels and Conrad, Dick McAllister Trio, and Hanson and Burel.

CHAUNCEY OLCOTT'S NEW PLAY.

Chauncey Olcott opened his second season as a star under the direction of Henry Miller, at the Broadway Theatre, Saratoga, N. Y., Aug. 18, presenting for the first time on any stage a new Irish comedy, by Rida Johnson Young, called "Shameen Dhu." This title, which is Gaelic for "Black Jamie," is the name of an unknown poet in the town of Kincannon, Ireland, who bears his name as a curse to plume to hide his own.

The new play seems to fit Mr. Olcott to better advantage than anything he has had in years. His supporting company included: David Glassford, Arthur Maitland, John G. Sparks, John Sheehan, Maurice Drew, Frederick Roberts, Walter Colligan, Constance Molineux, Beth Franklyn, Jennie Lamont and Maribel Seymour.

ETHEL LEVY'S FLYING TRIP.

Ethel Levy, accompanied by her daughter Georgette, has arrived from Europe to play a single week in America, at B. F. Keith's Colonial Theatre, starting Labor Day. Miss Levy, who was a passenger on the *Cedric*, has a leave of absence of one month from the London Hippodrome, where she is being starred in the revue, "Hello, Ragtime." She consented to play one week at the Colonial to show her New York friends what she is doing in London to make her the sensation of the year.

"ADELE" IN MONTREAL.

"Adele," a new three act musical comedy, was produced at His Majesty's Theatre, in Montreal, Can., Aug. 18, by the New York Producing Company. Georgia Caine, Natalie Alt, Edith Bradford, Alan Brooks, Frank Crawford, Kent and Dallas Welford are the principal members of the company. "Adele" will open at the Longacre Theatre, in New York, Aug. 28.

THE BASEBALL PLAY.

Selwyn & Co. will produce Christy Mathewson's new play at Atlantic City, Sept. 22, with a cast including: Edwin Arden, Frank Craven, George Fawcett, Katherine La Salle, Lois Fisher, Marion Bellon and Harry D. Blackmore.

ROWLAND & CLIFFORD COMPANIES.

"The Rosary"—Harrison J. Terry, Alan Leiber, Billie Champ, Mabel Haven, Geo. C. Roberach, Claudia White, Grace Reading, J. M. McGuire, Harry Goodall. Wm. Lemle, manager; Harry Mack, agent.

"The Divorce Question"—Louis Hollinger, Douglas Lawrence, Barbara Douglas, Charles Burnham, Dave S. Holt, Beth Hamilton, Leo Da Mont, Wm. Clayton, Thos. L. Volle, Jeanette Lucas, Fred. Douglas, manager; Otto Klives, agent.

"One Woman's Life"—Albert Phillips, Leila Shaw, George Tripp, George Dayton, Gracia Faust, Eva Haynes, Millie Stevens, Ruth Isaac, Charles Miller, W. D. Burrough, Frank Anderson. Frank Hurst, manager; Fred. Williams, agent.

"A Romance of the Underworld"—Gordon Hamilton, Lawrence Atkinson, Dave Henderson, Josephine Worth, Sydney Platt, Donna Lee, Mark Ellison, Al. Gertler, M. H. Gibbons, Norman Phillips, Hallworth Stark, Orrin T. Burke, Wm. Morrisey, Wm. F. Ffarr, Georgia Edwards, Ralph Thorne, C. E. Kempton. Will Kilroy, manager; Hunter Bennett, agent.

"The Cost of Living"—Fanny Mathias, Eleanora Kelis, Caroline Pearse, Eleanor Otis, Emi Lee, Florence Lawrence, Wm. Conners, C. Glen Wellis, Frank Anderson, Dave Seymour, manager; Homer Drake, agent.

"Don't Lie to Your Wife"—Dave Lewis, Daniel Sullivan, Patty Chiletto, Gertrude Sherwood, Martin Franklin, William Shields, Harry Ellis, Edwin Lester, Edna Holand, Elenor Fry, Nellie Kepton, India Ramar, Beatrice Keith, Buddy Lamar, Betty Gillette, Virginia Marshall, Anna Shaw, Violet Vane, Edwin Acker, manager; Edwin Walton, agent.

MME. BERNHARDT CONSIDERS ACTORS' HOME.

When it was learned that there was $800 in excess of the fund needed to present to Mme. Sarah Bernhardt a golden crown of laurel, Mme. Bernhardt designated to the gift committee that the surplus be turned over to the Actors' Fund for their Home. In a letter to Daniel Frohman, a member of the committee, she also asked to be made a member of the Actors' Fund of America. Her letter reads:

"Dear Mr. Frohman:

"Will you, since the generous kindness of my sisters and brothers in art has exceeded the amount necessary for the golden crown which has been offered me, will you accept me among the members of the Actors' Fund of America? This would be an honor which I would very much appreciate.

"Then again thank you all my heart to the committee and the artists. And all my gratitude."

The Bernhardt wreath committee has sent the wreath to Mrs. William Faversham (Julie Opp), at Chislehurst, Surrey. On behalf of the committee she will present it to Mme. Bernhardt either at the American Embassy in Paris during the English ceremonial for Mme. Bernhardt in London in October.

SHIRLEY KELLOGG RETURNS TO STAGE.

Shirley Kellogg, the American show girl, has changed her mind about quitting the stage. She announced when she was married to Pierre de Courville, assistant managing director of the Hippodrome, London, that she would never go on the stage again. Now comes the report that she will re-appear this Fall at the Prince of Wales' Theatre in London, in the role of the musical comedy, "Are You There?" for which Leoncavallo has composed the music. Miss Kellogg has refused several offers, including an important Berlin contract, to accept the role in "Are You There?"

BILLIE BURKE ILL.

Billie Burke, who arrived from Europe recently, was operated upon for appendicitis Aug. 19, in the Astor Sanatorium, on West Seventieth Street.

While Miss Burke was abroad this Summer with her mother, it was reported that she was seriously ill from appendicitis, but an operation was postponed. On her arrival here last week Miss Burke said she was in good health again. It is said she will be able to open in "The Amazons" early in September.

GUS PITOU DESIGNS CARRIER.

The individual Drinking Cup Company, of New York and Chicago, who make "Health Cups" for the schools, and who are in many places, are about to place in theatres taking their cups a handsome carrier made of white metal, which was designed for them by Augustus Pitou Jr., manager of the Blackman Theatre, Chicago. These carriers are used by the theatre ushers when distributing water to the audience.

"SWEETHEARTS" OPENS SEPT. 8.

The cast will include: Christie McDonald, Tom McNaughton, Ethel Wright, Estelle Vesey, Jennie Dickerson, Nellie McCoy, Gena Pelletier, Gretchen Hartman, Cecelia Hoffman, Vivian Wessell, Thomas Conkey, Edwin Wilson, Frank Belcher and Robert O'Connor.

KUGEL GETS GORGNEAN.

Lee Kugel, whose high class singing acts in vaudeville are unusually successful, will shortly introduce to vaudeville patrons Rina Gorgnean, the famous contralto, now appearing abroad.

TO AVOID PANICS.

Steps were taken Aug. 19 to make theatres, moving picture houses and other places of amusement panic proof in a conference of theatrical managers who met with Fire Commissioner Joseph Johnson at Fire Headquarters, in East Sixty-seventh Street, New York. Public interest, calling the attention of patrons to the nearest exits will be posted and printed in various places, and there will be drills of ushers—and in the case of the Jardin de Danse on the New York Theatre Roof, of waiters—under the direction of Chief William Guerin, of the Bureau of Fire Prevention.

Calls for the conference were sent out by the Fire Commissioner. When the managers assembled in the conference room at headquarters, it was found that virtually every theatrical organization, with the exception of the Shuberts, was represented. Among those who attended were: Marc Klaw, of Klaw & Erlanger; L. H. Illey, of F. F. Proctor vaudeville houses; Charles Burnham, of Weilach's Theatre; J. A. Koepsel, vice president of the Motion Picture Exhibitors' League of Greater New York; Edward B. Pidgeon, of the Jardin de Danse; H. S. Moss, H. J. Seamon, of Hurtig & Seamon's, and W. G. Smythe, representing David Belasco.

Commissioner Johnson began the discussion by calling attention to the fact that there are nine hundred and fifty moving picture houses in New York, and as many dance halls. These figure do not include the first class houses. He explained that he regards the moving picture as the next to child as buildings can be made, but there still remains the danger of a stampede.

"The majority of theatregoers, in case of fire, all make a rush for the door through which they entered, without heeding the emergency exits and fire escapes," the commissioner went on to say. "Therefore, I suggest tentatively that a fireman come out on the stage every evening, just before the performance and display a warning sign, in the case of moving picture houses I would have this sign displayed on the screen. Here is a simple sign that I have prepared for your inspection."

Mr. Johnson produced a big sign, which read:

FIRE NOTICE.

Look around now and note the nearest exit to your seat. In case of fire, walk (don't run), and don't try to beat your neighbor out.

JOSEPH JOHNSON, Fire Commissioner.

Mr. Klaw and Mr. Burnham, for the theatrical producers, and Mr. Pidgeon for the moving picture men, indorsed the commissioner's scheme for "educating" the people against panic, but they objected to the phrasing of the notice and to having a fireman come out onto the stage. Mr. Illey, of the Proctor circuit, said that though they had had drills of ushers for a long time, they would gladly submit to the bureau's supervision.

Mr. Pidgeon, of the Jardin de Danse, requested that the order be amplified to apply to the waiters on the New York Theatre Roof, and Chief Guerin announced his willingness to undertake this additional task. The meeting adjourned with the agreement that the theatrical managers would submit a substitute "panic sign" to the commissioner, and that a trial ushers' drill will be held in the New Amsterdam Theatre as soon as Chief Guerin is ready. A report of the meeting is satisfactory it will be printed immediately in all the programs.

FROM AN OLD TIMER.

"Jimmy" Kelly, of one of those acrobatic team of Kelly and Murphy, writes the following to a member of THE CLIPPER staff:

"New York, N. Y., Aug. 18, 1913.

"Mr.

"My Dear Friend—I am still on this earth and am thankful to the good Actors' Fund and Wm. A. Brady for all they have done to make me comfortable here. All my trouble went to my head, and I will say I was out of my mind from about the first of April, 1892, up until April, 1913. My trouble enough in this head of mine to kill ten men, and I want to say that the knocks received in the rough act I did while with my teammate, Murphy, with the 'After Dark' company.

"Our act was a novelty on the dramatic stage, and was a big drawing card even with indolences. Everything troubles me now because I have been ignored by all my good friends and the clubs which I belonged to in the old days. Have written many letters, but receive no replies. It's hard on an old timer who was such a drawing card in America and a money maker for many managers. Now I am down, but getting along fairly well.

"With best wishes to you and The Old Reliable, 'The Actor's Bible,' your old friend, Jimmy Kelly, St. Joseph's Hospital, Yonkers, N. Y."

WATSON SUCCEEDS BARNETT.

Victor Watson, a well known and popular newspaper man, has been appointed vaudeville editor of The New York American, succeeding Ben Barnett. Wesley Hamm continues as dramatic editor, and Alan Dale as critic.

BRONX O. H. STAFF.

Morris Silverstein will be treasurer, and Harry Cullen, assistant treasurer, of Cohan & Harris' Bronx Opera House. As already reported in This Clipper, Richard Madden will be home manager. This was the staff last season at the Grand Opera House.

HARRY VON TILZER'S
HOME-RUN HITS

LINA CAVALIERI'S SENSATIONAL HIGH-CLASS BALLAD HIT
LAST NIGHT WAS THE END OF THE WORLD
THE MOST BEAUTIFUL BALLAD IN YEARS. PUBLISHED IN FIVE KEYS. ALSO AS BASS SOLO

THE GREAT COMEDY MARCH SONG HIT
GOOD-BYE, BOYS
THIS IS A RIOT. LOTS OF COMEDY VERSES. GREAT FEMALE VERSION

THE ONLY REAL IRISH BALLAD HIT ON THE MARKET
A LITTLE BUNCH OF SHAMROCKS
BESSIE WYNN SAYS IT'S THE BIGGEST BALLAD HIT SHE EVER HAD

SOME MORE REAL HITS
I'D DO AS MUCH FOR YOU ROW, ROW, ROW THE GREEN GRASS GREW ALL AROUND

HARRY VON TILZER MUSIC PUB. CO., 125 W. 43d St., N. Y. City
CHICAGO OFFICE: Grand Opera House Building. ROCCO VOCCO, Manager

VOGEL'S BIG CITY MINSTRELS.

The opening of the eighteenth successful season of John W. Vogel's Big City Minstrels was ushered in in a blaze of glory, and was an event long to be remembered by the members of the big company and citizens of Mt. Gilead, O., where the show rehearsed and gave its initial performance on Aug. 4.

After rehearsing for ten days in this beautiful little city the performance was as fit as a fiddle, and the first program was rendered with as much precision as could be expected after a few weeks' tour. The company this season is the largest ever carried by the veteran manager, and includes among its forty members talent of the highest calibre. Special efforts have been directed to the musical and vocal sections, and it is said that Mr. Vogel can justly lay claim to having an operatic minstrel company of the highest order. In selecting the eight comedians as end men he has been careful to secure stars who are particularly fitted for their different styles of work, being careful not to make the mistake of many minstrel managers in falling into the common rut of a one man show.

The entire show is new from the parade to the closing of the lengthy program, not a piece of scenery, wardrobe or electric effect having ever been used in a prior production. The parade uniforms worn by the entire company are pronounced to be the biggest "flash" ever worn in a minstrel parade. The suits are of bright yellow broadcloth, trimmed with black silk braid, and beautifully decorated with a large sunflower upon the left breast upon a black background. Each walking gent carries a large sun parasol of a bright orange hue.

The noon-day concert, under the personal direction of James L. Finning, and his big twenty-four piece band, is a big feature, and evokes enthusiastic applause daily. It is doubtful if any other minstrel magnate was ever complimented in the same manner as was Mr. Vogel when the city of Mt. Gilead sprang their souvenir of turning out its entire police and fire department as an honorary escort when the company made its first parade. Both public and private institutions and residences were gaily decorated, and every evidence was displayed to show Mr. Vogel and the members of his big company that their presence had been appreciated.

MINNESOTA HAS LIVE THEATRICAL EXCHANGE.

Managers and performers in and about Minnesota and the contingent States are finding it a great convenience to have a general theatrical exchange located in this thriving district.

When Thomas J. Hamlin established his general booking agency in Minneapolis, at 419 Phenix Building last year, there were many who mournfully shook their heads and opined that it was impossible to make it a success. Mr. Hamlin admitted that it would be hard for a agent to live through the first year or so if he specialised in vaudeville or any one branch of the theatrical business, but that he was not only booking vaudeville acts for theatres but also securing dramatic people for companies and booking companies in regular first class opera houses, and even singers and piano players for the picture shows.

"I am thoroughly established now," declared Mr. Hamlin to our representative, "and this territory is being supplied with first class people in all lines."

FROHMAN'S BARRIE TRIPLE BILL.

Charles Frohman, on Tuesday, Aug. 19, telephoned his New York offices from Atlantic City, that the unanticipated length of the new Richard Carle, Hattie Williams musical play, "The Doll Girl," made it impossible to retain in the bill the J. M. Barrie skit, "The Dramatists Get What They Want." But Mr. Frohman states that the Barrie skit will be reserved for presentation this Winter as part of a full evening's entertainment. "A Barrie Triple Bill," which will consist of the three Barrie playlets—"The Will," "The Little Policeman" and "The Dramatists Get What They Want."

ACTOR FATALLY INJURED.

Walter Hammond, of Lowell, Mass., an actor, was probably fatally injured in Hammond, Ind., Aug. 16, when his company's car was rammed by a switch engine trying to make a flying switch. J. D. Dubois, of Logansport, Ind., brakeman on the Vandalia Railroad, and John Kramer, of Hammond, were also seriously injured in the crash. Members of the company were bruised and shaken up. The car was wrecked.

"ALL ABOARD" DOWNSTAIRS.

Lew Fields and his company moved from the roof garden of his Forty-fourth Street Theatre to the auditorium downstairs, on Monday night. "All Aboard" will remain at this theatre indefinitely.

MAUDE PARKER HERE.

Maude Parker, who was leading lady with J. W. Gorman's Musical Comedy Co., in "The Aeronaut," closed with that organization on Saturday, Aug. 23, and returned to New York City, where she immediately began rehearsals with O. W. Dingwall's "In Old Kentucky" Co. Although this well known piece has been on the road many seasons, it continues to be booked for week stands only, and will be seen in all the larger cities of the Central West. Miss Parker has been singing "My Philippine Girl" and "Ragtime Melodies" with great success during her Summer engagement.

NEW CRITIC FOR NEW YORK PRESS.

Carl Van Vechen, for some years in the music department of *The New York Times*, has been engaged as dramatic critic of *The New York Press*. Wendell Phillips Dodge remains as dramatic editor.

PROMINENT ATTORNEY KILLED.

Ralph W. Breckenridge, who was a well known attorney of Omaha, Neb., was instantly killed in an automobile accident in that city, Aug. 16. He was a brother of Charles Breckenridge, the theatrical man.

THREE IN ADVANCE.

In order to properly "care" for the press work of the three-star combination, Gertrude Hoffmann, Mlle. Polaire and Lady Constance Richardson, Comstock & Gest have engaged three press agents to travel in advance of the triumvirate this season. Abraham Levy, Harry Reichenbach and Nate B. Spingold compose the trio. Mr. Spingold will be the personal representative in advance of Miss Hoffmann; Mr. Reichenbach will represent Mlle. Polaire, while Mr. Levy will keep one week ahead of the three stars.

EDDIE McAFEE, ACTOR.

Eddie McAfee, assistant props at the Harris Theatre, in Pittsburgh, is gaining quite a reputation as a fill-in actor, having had several chances there in the past few weeks. He filled in recently with Pierce and Roslyn, making one of the best trios seen there in many weeks. Eddie is a protege of Jerry Collins, who considers him the find of the season.

SAMMIS IN FLORIDA.

George W. Sammis has been engaged to manage the Duval Theatre, in Jacksonville, Fla.

Scene from Essanay's Two-Reel Dramatic Attraction, "BROKEN THREADS UNITED." (Released Aug. 20.)

NIXON & ZIMMERMAN PART.

From Atlantic City, N. J., comes the news that the old established firm of managers would shortly sever their business relations. Mr. Nixon will continue in show business, while his partner will retire.

The news became known when Samuel F. Nixon admitted that a petition had been filed in the Common Pleas Court of Philadelphia by his attorney, Arthur S. Arnold, praying for the dissolution of the partnership in the Nixon & Zimmerman Amusement Company. Mr. Nixon said that there had really been no partnership since last May. He added that the agreement had expired and it had not been renewed, but that the dissolution had been decided upon instead.

The change will mean that one man will control the destinies of these Philadelphia playhouses: Broad Street Theatre, Forrest Theatre, Chestnut Street Opera House and the Garrick Theatre.

The Broad Street Theatre will be conducted by Klaw & Erlanger, of New York and Mr. Nixon. The Garrick Theatre will be controlled by a corporation of which Mr. Nixon will be the president.

The Forrest Theatre will be the Nixon house for the presentation of spectacular productions and of musical comedies. The Chestnut Street Opera House will become a vaudeville and moving picture theatre under lease to Marcus A. Loew, who now has the Metropolitan Opera House.

Mr. Nixon said: "The reason for the dissolution of the old firm which has made Philadelphia theatrical history. He was noncommittal. He did say this, however:

"In every firm you will find one man who does all the work, the man who is the active partner. I have been the active partner of the Nixon & Zimmerman firm. Mr. Zimmerman has never been active."

MURPHY'S MINSTRELS AMUSE.

BY HOW. LE ROY RICE.

Walking up Broadway recently I bumped into Press Eldredge, once known as the "Commander-in-Chief of the Army of Fun," but who has lost his commission, to bear him tell it.

With Mr. Eldredge was another "youngster," who looked very much like my old friend, John E. Murphy, used to look. Upon close inspection I proved to be him.

The conversation quickly turned to Murphy's Minstrels, at the Steel Pier, Atlantic City, N. J., where they are now playing their sixteenth consecutive season at that famous resort.

Mr. Morphy himself, once of the well known song and dance team of Murphy and Morton, sits in the middle and surveys and rules the "gentlemen" to be seated. And to their credit be it said that they never fail to take advantage of his hospitable invitation.

The gentlemen referred to consist of Eddie Cassady, a musical comedy star, and his regular patrons: Clarence Marks (who went to school with me), John Lemcels, James B. Bradley (from Charleston, S. C.), Kenlo, Tom (oot Tommy) Donnelly, Al. Sweeney and Leo Fagan, who a few short years ago was "Master" Leo Fagan, with Geo. Evans' Minstrels.

The show, which continues until the last of September, goes with a bang, and the patrons share their appreciation by turning out in large numbers, and Mr. Murphy, being a peaceful man, makes no complaint.

Incidentally it might be pertinent to remark that our old friend, Bob Richmond, opened Asbury Park, repeating his success of last season at the same house.

MURPHY-NILES CO. IN ROCK ISLAND.

The Murphy-Niles Musical Comedy Company, consisting of twenty people, mostly girls, opened at the Family Theatre, in Rock Island, Ill., last Sunday evening, Aug. 16, for a four weeks' engagement. This company has been meeting with artistic and financial successes in all the cities it has showed, owing to the personal efforts of both Jack Murphy, comedian and producer, and Prof. C. H. Niles, musical director. Mr. Murphy is well known as a musical comedy, burlesque and vaudeville stager, while Prof. Niles is not only a musical director, but a violinist of some note, having been a member of Thomas' Orchestra and director of the Chicago Imperial Orchestra for a number of years.

With this for a starter, it would seem that the theatregoers of Rock Island were sure to get their money's worth any time they visit the Family. The balance of the Murphy-Niles Company is made up of clever, competent people, including: Mabelle Parker (Schwarts), prima donna; A. Ursula Carter (Carter), ingenue; Alice Dott, soubrette; Madge Harris, general business woman; Billy Martin, leading man; Frank Marshall and Jack Murphy, comedians; Frank Seiling, juvenile and chorus of twelve girls. Charles H. Niles is musical director, and Joell Murphy, stage director.

Deaths in the Profession.

Frank Townsend.

Frank Townsend, once well known in circusdom, died Sunday, Aug. 10, of pulmonary tuberculosis, at his residence in Brewster, Putnam County, N. Y., at the age of sixty-five years. Frank Townsend was the only son of Albert Townsend and Jane A. Ball. His mother died in 1897, in her seventy-fourth year, and his father passed away in October, 1903. Frank's early training was with his father and his uncle, Jacob Townsend, with the Golden Circus and in the side show business. His father was also in charge of the elephants with James Raymond and also with Van Amburgh. As agent for the sale of the "Life of P. T. Barnum," his uncle, Jacob, was granted a side show privilege with the circus. Frank was the salesman or "barker," and a very successful one. Later he was with Howe's Great London Circus and Sanger's Royal British Menagerie, owned by James B. Kelly and Henry Barnum, and which, owing to financial difficulties became stranded at Atlanta, Ga., and was attached by the sheriff. Mr. Townsend was among those retained to conduct the show and care for the property, pending a settlement with the New York creditors. He was a warm friend of the owners, who could not agree on a way out of the difficulty, and the show passed into other hands at a great sacrifice. The sale and the estrangement of the owners was a great sadness to Mr. Townsend. He worked hard and unceasingly to bring them to a realization of the great loss sure to follow their refusal to yield to reason. And when he returned home he was tired of the show business. However, an attractive offer by Adam Forepaugh Jr., then a frequent visitor in Brewster, induced him to travel a few years longer.

About twenty-eight years ago, although the experiences and profits of the business were attractive to Mr. Townsend, he decided that his services were more needed on the farm at home, and he returned. He had no time thereafter to assume duties that might take him away from home, and his recreation was chiefly hunting and fishing.

His funeral, held on Wednesday, Aug. 18, was at his former apartments in the lodge Ebenezer Foster place at Sodom. Rev. M. H. Gardner officiated. A short address, setting forth Mr. Townsend's chief characteristics, justice and mercy—and his best companions —nature, the Bible and other good books, was attentively listened to by a gathering of friends who well knew, many of them from personal experience, that a large heart ceased to beat when the last breath came upon Frank Townsend's lips. The interment was made at the Milltown Rural Cemetery.

Bert Monahan, an employee on the Yankee Robinson Show, was instantly killed at Alma, Neb., Tuesday, Aug. 12, while driving an eight horse team on the cook house wagon from the railroad yards to the show grounds. Mr. Monahan was passing under a low railroad viaduct when he struck his head on a projecting beam and was knocked backwards across the seat, breaking his back. Death was almost instantaneous. The remains were taken to an undertaking establishment in Alma, and a hospital card found in his pocket and bearing his address and age, directing that in case of accident to notify parties in Milwaukee, Wis. Mr. Monahan was thirty-seven years of age, was a competent employee, and had made many friends while with the show although a new man. He was formerly employed with the Two Bills' Show, and had joined the Yankee Robinson Organization after the Denver, Col., episode.

Jacob Whitecomb, who was employed at the Zoo, in Riverside Grove, Springfield, Mass., was taken suddenly ill Aug. 14, and was hurried to Collins Emergency Hospital, but died before reaching there. Death was due to heart failure. The body was removed to his late home, in Philadelphia, for burial.

George Bates, sixty years old, at one time a member of the famous Boston Museum Stock Company, was drowned while bathing at Hampton Beach, N. H., on Saturday, Aug. 16. He was last engaged with the Augusta Perry company.

Joseph V. Boehm, who had charge of the spectacle, "Creation," in Dreamland, before the Coney Island fire wiped that amusement park out, died last week at his home, 605 Sumner Avenue, Brooklyn, N. Y.

SISTER NO. 3 WEDS.

Catherine Mercier, cashier at the Westfield Opera House, in Westfield, Mass., was married Monday, Aug. 11, to W. Eugene Guilford, also of that city. She is the third sister that has occupied the cashier booth at the Westfield Theatre which has terminated it in wedlock. Another sister, Irene, will hold down the cash receiver during the newlyweds' absence on a honeymoon.

ALWAYS TAKE A GIRL NAMED DAISY

'CAUSE DAISIES WON'T TELL

WE ALSO PUBLISH

WHEN I FIRST MET YOU

The Ballad you've been looking for. This song is so full of merit we couldn't hold it back. Wonderful sentiment, wonderful melody.

GEE! IT'S NAUGHTY, BUT IT'S NICE

THAT NAUGHTY MELODY

A classic in popular song. The best double number of the year. Also great for singles, trios and quartettes.

GEO. W. MEYER MUSIC CO.
145 W. 45th Street
CHICAGO OFFICE
501 HANDICRAFT BUILDING
DAVE ROSE, Prof. Mgr.

"KISS ME QUICK."

"Kiss Me Quick," a farce by Phillip Barcholomae, opened William A. Brady's Forty-eighth Street, New York, Aug. 28. The adventures of members of a moving picture company who are posing for a photoplay on the grounds of a country estate near New York, are shown. The character of a sculptor is played by Helen Lowell. Other players are: Arthur Aylesworth, Robt. Kelly, Richard Taber, Louise Drew, Laura Laird, Emily Callaway and Mary Hastings.

BLEVINS WITH CRAWFORD.

Malcolm Blevins, last season heavy man with Norman Hackett, in "Satan Sanderson," is at his home in St. Louis after a long Summer season of stock in various Eastern cities. Mr. Blevins will be located with the O. T. Crawford enterprises in the managerial department the coming season.

THE KING ENTERPRISES.

The S. T. King Amusement Co., Inc., have secured a lease on the Amphion, Brooklyn, the first of a series of houses to be acquired by them in Greater New York. No definite policy has been announced for the circuit.

OUR LONDON LETTER.

HENRY GEORGE HIBBERT, SPECIAL CORRESPONDENT.

Clipper Bureau, 5 South Square Gray's Inn, London, W. C.

Aug. 16.

With this week the activity of the London stage reached its lowest ebb. It will surprise you in New York to learn that even at this Water mark twelve West End theatres are open nightly, so stubbornly does the London manager contest the Summer. Moreover, some of these theatres have continuously made money, though; in the majority of cases, the "unabated success" of July and August is a bluff. Genuine prosperity still attends the revival of the thirty-year-old "Diplomacy." Tuesday next sees the beginning of the new season. Then "The Big Game" will be produced by Wentworth Carsol at the New Theatre. On the following night a play entitled "The Beggar Girl's Wedding" will be done at the Lyceum. There is an interval of a week, and the Autumn rush begins—a "production" of a certain importance every night until the beginning of October.

Alfred Butt declared with some asperity that "I Should Worry" is not a revue, but it is very like one; or, at any rate is it very like what we are accustomed to in the habit of calling a revue. Between its tentative production at Willesden and the performance at the Palace, on which I write, it has had careful process of improvement, and the audience of the Shaftesbury Avenue House has accepted the result with unwonted avidity. Much of the material is old, 'tis true. The dance in which only the legs are apparent, the parade of pretty women for a shoe shine, the chic but comedy type defects of a daringly scanty costume by making frocks from the ample material of their hats, and so forth. But it is all ingeniously employed. Bonnie Browning makes a charming personality of Miss Ragtime, who plays an important part.

"Last week Fanny Brice made a tentative appearance at the London Opera House with much success. Meanwhile, a part was written into the revue for her, and on Monday last she was formally presented to the London public as the new leading lady. Miss Brice was promptly accepted as a favorite. In an early scene of the revue she sings a duet with the versatile Mr. Schwartz. Toward the end she has a solo call to herself, during which she sings several coon songs, with characteristic humor. It is all very charming. A new arrival at the Opera House on Monday was Mado Minty, the original exponent of the Spider's Web scene done at the Alhambra on Monday. Both acts have their special features of excellence. The French artist is perfectly uncanny as the spider—she is booked for America, by the way. The poor little fly, who is fatally fascinated at the Opera House, is Sadova Storri.

"Hullo Ragtime!" was done for the four hundredth time at the London Hippodrome last night, and a special souvenir of the occasion, should there be a souvenir, was the decorative scheme designed by Sewell Collins; but de Coralville was suddenly called to the Continent by Leonora'tie, and the function had to be postponed. Ethel Levey, whose performance has meant so much for the revue, was not present. She is over here for a holiday. "Hullo Ragtime!" has now been witnessed at the London Hippodrome by more than a million people. The road companies have so far attracted three hundred and fifty thousand people. In due course the original company will proceed on tour. Subsidiary companies will tour France, Germany and Italy.

On Sunday the members of the Grand Order of Water Rats took to a steamboat and went up the Thames as far as Staines and back.

Jack Somers, the vaudeville agent, is lying seriously ill. He used to be with Richard Warner, then with Ben Nathan.

When "Sealed Instructions," the new Drury Lane play, is produced, it will be found to have two heroines. Madge Pallin, who, as Myrtle Tannehill, who makes her first appearance on the English stage, the other.

An ingenious effort has been made to secure for an entertainment now current in London, a reputation for long existence. Women, closely masked, have made their way quietly to reserved stalls, the idea being that they found the show irresistibly attractive, but feared that their position in "society" would be imperiled were they recognised. The idea was a good one so good that it was worth working more liberally. The masked women were chorus girls, and about $10 too little had been expended on their evening dress. Estimable and charming ladies, no doubt, but when asked to accept them as daring duchesses, you would smile. The game was at once given away all over the town.

"You Made Me Love You," which Grace La Rue is singing at the Palace Theatre, looks as though it would be the song hit of this season. Miss La Rue says she thinks the time is coming when French people will come to American modistes for their fashions. It is everywhere recognized that the American women are the best dressed. Americans, it is true, continue to go to Paris for their fashions, but they do so simply from the own requirements that in a few months they become essentially American. "I am hoping," said Miss La Rue, "one day to open a shop in New York, and make original gowns and hats to match, of my own design instead of having French models."

"J'Adore Ce," the crudely naughty French revue, which has been so successful at the Middlesex Music Hall, will be withdrawn on Aug. 30, but it will be followed on Sept. 1 by another revue, which Madame Rasimo is diligently rehearsing in Paris.

Gaye Hunt-Arnold is to produce "Nine out of ten of the present generation of playgoers look upon the theatre as a funny place, where people do funny things, intermixed with songs and dances." But what is he going to do about it?

Sir Joseph Beecham made an offer for the London Opera House. Then he settled to do Parisian ballets and operas at the Lyceum next year; so the opera house deal is off, so Stanley must continue to do the best he can with vaudeville.

G. K. Chesterton, the eccentric essayist, says: "There is no such thing as the Ragtime Miracle."

Max Pemberton, the novelist, part author of the Hippodrome revue, says: "There is no more reason why ragtime should disappear than that we should abandon the waltz or say good-bye to Mendelssohn after he has employed. Nor, in my opinion, shall we abandon it, and I shall be surprised if it be not a feature of London life for some years to come."

All mystery as to the destination of Phyllis Nellson Terry is at an end. Louis Meyer has secured her for his new comedy, from the French, entitled "The Best Thing," which is to be produced shortly at the Garrick.

"Bought and Paid For" takes to the road on Monday, under the direction of Lynn Harding. Mr. Harding himself returns to New York shortly.

Sir Charles Wyndham is the latest capture of the Cinematograph. He is to be filmed with Mary Moore, in "David Garrick."

Saharet is this week at the Hippodrome, Manchester. She opens at the Coliseum on Monday.

"Milestones," having been played six hundred times at the Royalty Theatre, will be withdrawn on Thursday next.

Fred Terry says that a visit to Germany has completely restored him to health. He takes to the road immediately, playing mostly "Sheila" and "Henry of Navarre."

R. G. Knowles moved on from the Coliseum to the Hippodrome on Monday, when Constance Milward and her husband, John Glendenning, made a hit at the Chelsea Palace with a sketch entitled "Husband and the Lady," in which Mr. Glendenning figures as a Scottish lord and Miss Milward as a French lady, accidentally imprisoned in a suite of rooms at a hotel.

There are now six thousand kinematograph theatres in Great Britain.

A French film of "The Three Musketeers" is said to have cost $90,000 to produce. Jury has given $50,000 for the British and British-Colonial rights.

"Typhoon" was played at the Globe for the one hundred and fiftieth time on Monday.

"Officer 666" retired from the New Theatre to-night.

When Isadora Duncan lost her children in such tragical circumstances, she declared she would retire from business, but she has changed her mind.

George Ross sails for South Africa to-day. Lees and Edwardes Ramsay report from the Villa des Fleurs, Aix-les-Bains.

Lil Hawthorne and her husband, John M. Nash, have lately entertained Nellie Hawthorne and her husband, R. C. Vernon, on an automobile trip through England and Wales.

At the Palace, the fierce waltzes of the Dancing Millers are much admired.

Many of the artists, in the guise of American bellboys, are popular contributors to Pelissier's Follies at the Alhambra.

Dick Knowles thinks of establishing a permanent picture show in London, to exploit the special films he has accumulated in such vast numbers on his travels.

Says Cissy Loftus, who is here on a holiday: "You may be successful in New York, the audiences may like you, but they don't show it."

At the Oxford this week we have the Paris Municipal Band of Zouaves, with a réveille-dieve, moderately successful.

Julia James, the somewhile chorus girl, who is becoming famous and delicious actress, is to be the leading lady in "The Picture of Dorian Gray," at the Vaudeville.

Louis Nethersole is a passenger for New York by the *St. Louis* to-day. Sister Olga saw him off at Waterloo.

A large consignment of Brady's people for "The Whip," including Saba Raleigh and Alice Sneder, sailed for New York this morning.

Harry Lauder begins his farewell week in London at the Palladium on Monday. Lauder says he will consider any engagements ahead of those already booked does not mean that he contemplates retirement. He would not know what to do with himself were he arbitrarily to cease song writing and song singing. He has settled in his mind what he will really do when his tour is at an end. Marie is to "mind the babies." He may not be fit for work at all—and in such an event it would not be in the interest of managers to have him tied. The consideration for the managers is really wonderful!

Some locations for Monday next are: Bert Coote and company, Hippodrome, Norwich; Newsome and Ward, Liverpool Pavilion; Ella Shields, Hippodrome, Woolwich; Hippodrome, Lewisham; Percy Bart, the London Coliseum; Saharet, the London Coliseum; the Three Meers, Hippodrome, Bristol; Toby Claude, Alhambra, Glasgow; Charles C. Aldrich Alhambra, Glasgow; W. C. Fields, Hippodrome, Manchester; Meeley, Piccadilly, Long Eaton; Carl Hertz, Palace, Neath; Friend and Downing, Empire, Edmonton; Grace La Rue, Palace, London; Dancing Millers, Palace, London; Maud Tiffany, Victoria Palace; Barton and Ashley, London Palladium; Beth Tate, Hippodrome, Balham, and Empire, Croydon; Anna Dowsby, Empire, Swansea; Wilson and Waring, Empire, Newport; White and Perry, Empire, New Cross; Gilday and Fox, Empire, Cardiff; Carlyle and Wilson, Empire, Edinburgh; R. G. Knowles, Empire, Finsbury; Stalling and Revell, Empire, Caridd; May Moore Dupree, Empire, Woolgreen, and Empire, Islington; the Ariel Smiths, Oxford; Jess Lafayo, Oxford, and Hippodrome, Woolwich; Hayman and Franklin, Oxford; Hippodrome, Portsmouth; Radford and Valentine, Palace, Tottenham; Hill and Ackerman, Grand, Bolton; Lily Lena, Pavilion, Ayr.

Rachel Lowe succeeded Ida Crispi as leading lady at the Empire on Monday. Miss Crispi has joined up with Fred. Farren, long time stage manager at this house, and proceeds on a dancing tour. Miss Lowe made quite a success as Truly Peach, the Queen of Regions. She "drew" with Lionel Mackender, and she sings three songs on her own account—the popular Hullo! Little Miss U. S. A. song with a surrounding chorus, entitled "I Trust My Husband," and her own characteristic burglar song, "My Boy Bill."

OUT OF TOWN NEWS

McAlester, Okla.—Star Airdome (Archie B. Wilkins, mgr.) Jewell Stock Co. did well week of Aug. 15.

Falls-Majestic (D. A. McDonald, mgr.)—Motion pictures, in which leading stars appear, is the attraction at this house.

Victor, Fourix and Liberty, motion pictures, Norma.—Al. G. Barnes' Circus opened here to heavy business, notwithstanding light showers of rain in the forenoon.....Kit Carson's Wild West will give two performances at Hartshorne, Okla., Sept. 6.

Enid, Okla.—American (W. S. Billings, mgr.) opening of Winter season was postponed from Aug. 29 to the middle of September on account of hot weather.

Delmar (Stebbins & Bolton, mgrs.)—Closed for the season.

Majestic, Woodward, Royal and Orpheum, moving pictures.

Norma.—Al. G. Barnes' Circus is billed to show here Aug. 28.....101 Ranch Wild West is billed for Sept. 30.

Staunton, Va.—New, bill week of Aug. 25: Harry Tyler and Cyrilne Gladyce, Elsie May Wilson, Detroit Trio, Ray White, Mahoney and Tremont, Henrietta Wilson and company, and pictures.

Art.—Pictures and minstrels.
Savoy.—Picture only.
Norm.—Sanger's European Circus here 26.

Petersburg, Va.—Academy (M. L. Hofheimer, mgr.) is dark.

Lyric (Geo. Richardson, mgr.)—Dark.

Cockade, Virginian and American, motion pictures.

CINCINNATI.

With the mercury showing a disposition to do stunts around the ninety degree mark there are few evidences of the waning Summer, although the curtain has gone up on the preliminaries to the regular theatrical season. Two genuine hot spells too long for comfort, and before September is well under way everything will be in full Theatrical fervor.

B. F. Keith's (John F. Royal, mgr.)—George Kleine's photo-dramatic spectacle, "Quo Vadis?" opens Aug. 24, for a week. Then the regular vaudeville season begins.

Walnut Street (Lee Norwood Jackson, mgr.).—The Booth Tarkington and Harry Leon Wilson comedy, "The Man From Home," will be inaugural attraction of the season 24. "Where the Trail Divides" follows 31.

Nelson's.—Will Hart, in "The Hallowe'en Hop," and James Burr Nolden pictures. A new bill follows 28.

Empress (George F. Fish, mgr.).—The Sullivan-Considine circuit vaudeville opens here 31.

Lyric (Hebert Hoeck, mgr.)—Lyman B. Howe's Travel Festival begins the season for a four weeks' run, 24. The regular season opens Sept. 14.

Grand Opera House (John H. Havlin, mgr.) —The Anderson Grizzly Co. come Sept. 7, and present "The Candy Shop," the musical revue, en route to San Francisco.

Gayety (Harry Jacobs, mgr.).—Blanche Baird, the Tailor Made Girl, and the Stars of Stageland, come 24. Rose Sydell's London Belles to Monte Carlo, who gave Cincinnatians their first glimpse of Progressive burlesque. The Girls of the Follies 31.

Standard (Harry Hart, mgr.).—Until the Gayety is ready for occupation the Columbia attractions will be seen at the old house, which opens 24, with R. Lee Brooks and Lillian Lee, directed by Joe Hurtig. Belles of Beauty Row follow 31.

Hoeck's Family Theatre (Glenn E. Hoeck, mgr.) —The new vaudeville regime begins 26, when William Fleming and company present "The Lion Tamer." Others on the bill are: Elsie Sisk, "The Country Cabaret," and Ted Faye and company in "Uncle Tom's Whitest Man."—Channing Riley's Band will start their second week of Sunday concerts 24. Last month over 7,000 heard them. Taddeo Di Girolomo is director of the band.

Lagoon (Frank Talbot, mgr.).—The Mexican Marimba Trio, Frank and Minnie Wyman, the Three Amatos, Rachel Gordon and Joe Mole and brother are due Aug. 24, and will remain for Labor Day. Pictures. Chester's Carnival begins Sept. 1.

Ludlow Lagoon (John J. Weaver, mgr.)—Dare Devil Polo Club, a two-act comedy, doing a double looping-the-loop on a bicycle. Racing has been resumed at the speedway.

Coney Island (J. R. Girard, mgr.)—One more week remains before the big crowds leave during the night of Labor Day, Sept. 7. Last week the Labor Day features were announced, and big crowds. At the Airdome Theatre: A. H. Knoll, comedist; Raymond and Temple, Pirtle Taylor and the La Petite Revue are last week. The arena attraction was the Ferri Troupe of equilibrists, with trained dogs.

Orpheum Roof Garden (I. M. Martin, mgr.) —Returned from their success at Willow Grove, Philadelphia, Cincinnati's Symphony Orchestra opened the season of roof garden concerts 24.

People's, Family and Century give motion pictures.

NEWS MENTION.

Dr. B. J. Mayer is home after five weeks spent in Michigan on the lakes. He has booked down to his duties as director of publicity for all the Hoeck's Queen Theatres enterprises. Lucille Lee, the Lyric, Hoeck's and People's.

Ben Spurgeon is the new manager of the Lyric Theatre, with Walter Houck as his assistant. A new suite of offices has been opened in the Lyric Theatre Building.

Glen E. Black, "The Duke," who was at the Lyric Theatre, Hamilton, O., and now under Houck's Opera House, now devoted to vaudeville. Ben Spurgeon is also in charge of Houck's.

Stuart O'Rourke and company was the attraction at the Rustic Theatre, Ludlow Lagoon. He appeared in a boxing sketch, "Meeting All Comers."

The Orpheum is making season reservations by mail.

Col. Jamie R. Fennessy ran in from his Kentucky reservation at Spring Lake for a look around the old haunts that rose him so long and so well. He is still enjoying the role of gentleman farmer.

Harry Hart, who made his theatrical entree when the Anderson was built, is the new manager of the Standard.

Henry Schroeder is now office attache at the Houck's headquarters. He came down with "the Duke" from the old office in Hamilton.

J. H. Raymond, who was a big factor in the Pain spectacles, is directing rehearsals for the Heuber Park Fall Carnival. The wardrobe mistress is Jessie Bonar.

Tom Hickman and Will Ulrig are in the box office at the Lyric.

Jamie R. Fay, who managed Redland Audiorium during the Summer, and was at Houck's during its regime as a picture house, is now directing People's as a motion picture theatre.

Frank Talbot is in the box office at People's.

Florence Talbot, a Cincinnati girl, was glad to get home from Chicago, and is singing in Chester Park's Fall Carnival.

Manager John H. Havlin is coming from his delightful home on Lake Erie to look after the Grand's "getaway."

George Schroeder is back in the box office at B. F. Keith's.

Charles L. Doran, recently manager of B. F. Keith's, lost out in his campaign for appointment to Governor Cox, as License Commissioner of Hamilton County.

Boyd Ashe and Albert Thompson, of the Schooner Players, are to play Orsino and Malvolio, in "Twelfth Night," at the Zoo, 27. Then they go East to fill next season's engagements.

Andrew H. Hirsch and Edward Sanscher have joined Norman Hackett for a season in "A Double Divorce."

Byron Bunart goes to Michigan to enjoy her vacation.

German Day will draw a great throng to Chester Park, 31.

Frank Lenwa was the soloist at the last of the Orpheum Roof Garden concerts of the Cincinnati Symphony Orchestra.

Zanesville, O.—Orpheum (E. R. Harris, mgr.) the Barrett Players closed their first successful week Aug. 23. Anna May, the leading lady, scored heavily. The company will remain indefinitely. The following plays will be produced in the order named: "The Witch," "The Call of the Woods," "Paid in Full" and "How He Won Her."

Hippodrome (Helen Morrison-Lewis, mgr.)—Motion pictures, to big business week of 23. Featured for week of 25 are "The Reformer," "Prince of Evil" and "The Flight of the Crow."

Quimby's (W. C. Quimby, mgr.)—Motion pictures. "The Tigris," in four reels, is to be featured Labor Day. Mr. Quimby announces that all Famous Players releases have been booked, to be shown at this house.

Grand (James Collins, mgr.)—This theatre is being re-decorated. Vaudeville films for the week of 25 are: "Robinson Crusoe," "The Gangsters," and "The Death Bowl of India."

American (James Collins, mgr.)—Motion pictures, to good business.

Norval Simmons Phillips has been appointed musical director at the Orpheum for this season.

Toledo, O.—Keith's, Keith Stock Co., in "Paid in Full," week of Aug. 25.

Empire (Harry Winters, mgr.)—Ben Welch Burlesquers week of 25.

Valentine.—This theatre will open 31, with Neil O'Brien's Minstrels, for a four days' stay.

Norma.—Eagle and her lions, at Toledo Beach, week of 17, drew and pleased well.....The policy of the Valentine this season will be popular priced attractions the first four days of the week, and standard attractions the last three.....Work was started last week on the Hippodrome, which is to be a motion picture theatre. It will be completed within a month.

Akron, O.—Colonial, Horne's Stock Co. present "The Man On the Box" week of Aug. 25.

Grand (O. L. Hieier, mgr.)—Season opened here, with Al. G. Field's Minstrels, 27. Kibble & Martin's "Uncle Tom's Cabin" 28-30. Lyman Howe's motion pictures 31-Sept. 2, "Lita's Step Window" 4-9.

Lakeside (Park Gerino (Harry A. Hawn, mgr.) week of Aug. 25: Will Oakland, Cecil Trail and the Small Sisters, Beltrah and Beltrah, Louise Dorlando, Tomasone and Green, the Bellos, Walter Washburn and company.

Pantages, Pastime, Bijou, Grotto, Dreamland, Empress, Walcoby, Alhambra, Wirtes and Luna, motion pictures.

Columbus, O.—Olentangy Park (W. J. Desenburg, mgr.) "Brown's in Town" Aug. 26 and week.

Hartman (Lee M. Roda, mgr.)—Al. G. Field's Minstrels 26-30.

Keith's (C. W. Harper, mgr.)—For week of 25: "Freckles."

Empress (W. F. Proser, mgr.)—Bill week of 25: Three Kids from School, Billy McDermott, Joe Lanigan, the Margins, and pictures.

Majestic (Harry Askin, mgr.)—Week of 25's Pitch Cooper, Jack Owens, Logan and Ferris, O'Connell and Blair, Dolly Vardiaer, the Two Stuarts and pictures.

Portsmouth, O.—Grand (Tyree & Taylor, mgrs.) is being entirely remodeled for the Winter season, which opens early in September.

Temple (Hugh Ellsworth, mgr.)—Bill week opened for the Fall season Aug. 26, with Gray Sisters' Musical Comedy, presenting "Dolmetio Up Side Down," and by Mary Rosalind Gray.

Lyric, Columbia, Rexsey, Scenic Temple and Arcana, moving pictures.

Portland, Me.—Jefferson (Julius Cahn, mgr) the Jefferson Stock Co. opened here Aug. 24, with Keim and Franklyn Munnell, present "The House Next Door" week of Aug. 25.

Keith's Hippodrome (I. M. Mosher, mgr.)—The Keith Stock Co. closed their Summer season engagement here Aug. 23. The popular players' company were generously remembered with gifts and floral offerings at the closing performance. For week of 24 the attraction is the photo-drama "Quo Vadis?" The regular season of vaudeville will open on Labor Day, with six high class acts, booked by Nixon-Nirdlinger.

New Portland (Jos. A. McConville, mgr.)—Photoplays, with Kinecanalcor pictures featured, continue to constitute the attraction.

Gemle's (James W. Gresty, mgr.)—Vaudeville week of 25: Lawrence Crane and company, Rice Comedy Trio, Billie Fays, the Rob Nee, Burt Haines and Burt, Theodore Penny, and Floyd and Russell.

Casco, Bon Ingkum, Cape Cove Cottages; Cure and Pavilion, Parks Island, motion pictures.

Riverton Park (D. E. Smith, mgr.)—The J. W. Spencer & Co. company presents "Lighthouse" 25 and week.

New Pavilion (J. W. Gresty, mgr.)—The Arlington Orchestra and dancing. The Fall season opens Labor Day.

Majestic Rink, Parks Island.—Motion pictures and roller skating.

Paterson, N. J.—Opera House (John Heuer, mgr.) high class vaudeville is being given at this house. "Mary's Lamb" Aug. 26-27, "Little Boy Blue" 28-30.

Lyceum.—For week of 26, Cecil Spooner, in "Maid for Money."

Orpheum (T. B. McCready, mgr.)—The Honeymoon Trio, Bell and Eva.

Majestic (W. H. Walsh, mgr.).—This is Old Home week. Bill 25-27: Al. Taylor, Lillian Sherwood and Billy Kincaid, Wolford and Sheehy, the Ampion Four, Phillips and Holden, and Master Edward Clark. For 28-30, Arnold Frieberg, Anton and Flint, Francis Greechan, Jones Sisters, Gus and Lottie Jordan, F. C. Nichols and Boot and White.

Nora.—Old Home week at Majestic is being celebrated this week. It is the second anniversary of the event at this house. The bill consists of all local talent, as last year it was such a big success that Manager Walsh decided to hold it yearly.

Trenton, N. J.—State Street (Herman Wahn, mgr.) bill week of Aug. 25: Felix Adler, Hazel Burgess and company, Three Comedy Notes, Marcita Craig and company, Jane Dawson and company, Simpson and Dell, Flights, Hammond and Forrester, Ivs Donetti, and Kinecanalcor pictures.

Johnstown, Pa.—Cambria (Scherer & Kelly, mgrs.) Belles of Beauty Row and Trocadero played to good houses week of Aug. 18. For week of 25: Pictures and Dr. Boyle's Medicine Minstrels 30.

Majestic (M. J. Boyle, mgr.)—Bill week of 25: The Telephone Girls, the Mendelssohn Four, Eddie Rowly, Lowell and Meter Drew, and photoplays.

Nemo (M. McGann, mgr.)—Landino's Orchestra, and pictures.

Park (Scherer & Kelly, mgrs.).—Pictures and songs.

Grand and Strand, pictures only.

Globe, Bijou Dream and Wirbel, vaudeville and pictures.

Luna Park (Park Hawa, mgr.)—Dancing and roller skating.

Sunbury, Pa.—Rolling Green Park, vaudeville and moving pictures.

People's and Victoria, moving pictures.

Norma.—On Sir. Sanielle's Circus billed to show here Aug. 29.....Davis Comedy Co. are here week of 25.

CIRCUS NEWS

BUFFALO BILL-PAWNEE BILL SALE

(From The Denver Republican, Aug. 22.)

"It was yesterday morning that they trotted out a 'tea-bit' nag and planted him before the block. It was Buffalo Bill's horse, Isham, and he brought $150 of Col. C. J. Bill's money, of Lincoln, Neb. Col. Bills came all the way from the Bryan State to buy Isham. *He will present the horse back to Col. Cody.*

"Preliminary to the sale of property of the Buffalo Bill-Pawnee Bill Show to the highest bidders, Receiver Bailey read the legal documents necessary, and turned the sale over to Auctioneer Goulding. And one's blood got no chance to stagnate at the auction sale.

"For two hours before the sale Overland Park hummed with 'hoss' talk. Up and down the stalls walked both big buyers and little buyers. How like old Maud S. Bill once looked, and what a shame that the blue roan over there had a bad eye. The David Harums were there in full force to haggle and gossip over the nags, with real money in the background.

"Nearly a hundred horses went under the hammer in the morning. Just after the circus water wagon left spluttered off and tore the auction platform, and some murky water on the troupers. Then it was the crack spectators, they brought out the pair of 'teams' that Col. Cody was accustomed to lead the parades with.

"These horses trotted spiritedly from the rain-streaked stables, and were taken to the bidders as a prize pair. The bids opened at $5 on the team, and the horses and outfit went to Hollis & Pratt, of Denver, for $300. The sale of horses lasted the best part of the day.

"In a deep, human half-circle stood, sat and squatted the throngs. The buyers for the most part had their hands in their pockets, probably to keep others in the crowd from temptation. The spectators craned their necks continuously and the older onlookers held rough hands to ears that 'ain't what they was once.'

"There stood the auctioneer, whip in hand, like a man out for a day's sport of fishing. And there is the spieler, T. H. 'Kid' Austin. He is standing on the same platform used by the 'ballyhoo' men and barkers who were wont to declaim the marvelous prowess of Romanzes, the One-Armed Wonder, and the weight of Zeo, the Fat Girl, in days gone by.

"'Kid' Austin was a stone wall of indifference prior to the opening sale. But he became a bundle of dynamic energy when the fireworks began. Once started he beat the world's parliamentary record for rapid-dre talk and mouthed mere

"The Miller Brothers, of the '101' Ranch, Bliss, Okla., were the heaviest investors in horses. All three of the brothers, G. L., J. C. and Z. T. Miller, were at the auction. Frank R. Irwin, of Cheyenne, Wyo., bought several head of horses, as also did Hollis & Platt, of Denver.

"The auction sale includes the disposal of horses, mules, railroad cars, wagons, sacred cattle, camels and all manner of equipment. One little boy watched it all day, and he said so as to be permitted to sit on Isham, Col. Cody's horse, in imitation of the Indian fighter and scout.

"The moving picture makers, not content with their invasion of theatrical realms, have broken into the circus world in extensive fashion. Interests allied with one of the country's largest moving picture firms were the largest buyers at the auction. Nearly $16,000 was realized upon the equipmental controlled by Dewey C. Bailey, United States marshal and receiver of the show company.

"Almost one-third of the sum was in payment for the tents and other properties purchased by the Miller Brothers, representing themselves and the Bison Company, producers of the Bison '101' films.

"The films of the Bison Company acquired their name from the '101' Ranch. They produce elaborate pictures of ranch life and others of the kind, which are staged on that ranch. They have also one of the finest herds of horses in the United States. Indian fights, cowboy fights, rival cavalry charges and wild cross country gallops are staged by the Bison Company. To the already big stock of the Bison Company, eight thoroughbred horses sold at the auction yesterday.

"Frank Irwin, a Wyoming ranchman and stock breeder, became the possessor of four sacred cows, whose claims to sacredness and other qualities were told to the world in mesmphonic accents by Auctioneer Goulding. He paid $375 for the quartet.

"Two handsome black mules brought the highest single bid. For one span $510 was bid. Three spans brought $915. Harry H. Tammen and Frederick G. Bonfils, owners of the Sells-Floto show, were the bidders. They purchased $2,800 worth of the goods in all. The canvas accessories and other articles were taken by them.

"F. W. Biddle, an Eastern circus man, paid $500 for the private dining car owned by Buffalo Bill. The last article sold was a circus wagon, with contents unknown to the bidders. Three claims to sacredness and other qualities were told to the world in mesgaphonic accents by Auctioneer Goulding. He paid $375 for the wagon.

"'Kid' Austin was a stone wall of indifference prior to the opening sale. But he became a bundle of dynamic energy when the fireworks began. Once started he beat the world's parliamentary record for rapid-dre talk and mouthed mere

"The Miller Brothers, of the '101' Ranch, Bliss, Okla., were the heaviest investors in horses. All three of the brothers, G. L., J. C. and Z. T. Miller, were at the auction. Frank R. Irwin, of Cheyenne, Wyo., bought

YOUNG BUFFALO WILD WEST, COL. CUMMINS' FAR EAST AND V. C. SEAVER'S HIPPODROME.

(BY AL. TRIBELAR.)

WAYNESBORO, Pa., Aug. 22.

Business is still fine. Last week was replete with actual turnaways. The only trouble was getting from Frederick, Md., to Hagerstown. The railroads evidently were not equipped for a real show, and just managed to get by. Once over, over, the performers making the trip by trolley. It was a beautiful ride of about thirty miles, through the magnificent scenery of Maryland's mountains and rich farms, and when we got to Hagerstown the street parade had a multitude waiting for the parade. But that's the old story again.

Another important feature was that the top was up waiting for us when in that place. Whitey Lantz is now our boss canvasman, and Bert Gervaso, the boss bootler. The way the boys hustled the wagon in the lot, had it out, and put the big top up is a great recommendation for them, and a justified boost for Whitey and the horses.

Johnny Baker, of Two Bills' fame, visited us at Coatesville, and remained over until the next day. Mr. Baker is a genuine superintendent of a gold mine in the North West, but the red wagons have a lure for him yet. Said they looked so good he would like to keep on the fair right with them. Mr. Seaver chanced his attitude, however, with a statement, "Johnny" was very enthusiastic over Annie Oakley and her work. They were seventeen years with the Buffalo Bill show.

Seeing a little squib on Annie Oakley in the *Chicago Home*, from Neosho, Mo., Stroud, reminded Frank Butler of a hitherto unpublished experience. Several years ago Miss Oakley was to participate in a match in a Southern town, and one of the colored employees of the hotel evinced great interest in the forthcoming event. The proprietor of the hotel told him that Miss Oakley would need the services of a boy during the exhibition, and said he could get him the job; besides there were two dollars in it.

"What will I have to do?" asked the negro.

"Oh, just stand with an apple on your head while Miss Oakley shoots it off." "Oh, nah," returned, "I'll let no woman shoot any apple off'n mah head. Why, I wouldn't risk my own mammy do dat!"

Mr. Friend Montague narrowly missed arrest in Atlantic City. While there, a number of prominent folks in the amusement world, among them a well known vaudeville performer and humorist. Montague stepped over to the bend stand during the show and said to me "Say, if we are with it, is Marshall F. Wilder?"

Where are the boys of yesterweek, and several yesterweeks back? Gone. Most of them forever, some will probably play return dates, but probably not. At any rate, for this is a reminder, thought for the week: "There's plenty good fish in the sea."

THE HAGENBECK-WALLACE CIRCUS did an enormous business at Brazil, Ind., Aug. 20. The circus has been lucky in striking the dry spots, and have hit no rain for seven weeks. Jack and Nettie Carroll, of the Carroll Trio, were given a big reception by Terre Haute friends. Fred Egner, the Brazil clown, also received a good share of applause.

"BUFFALO BILL"
"FOUR YEARS IN EUROPE"
(Complete description of tour)
By C. E. GRIFFIN.
96 pp., Profusely Illustrated, Cloth Bound.
PRICE, ONE DOLLAR.
MILLER PLAY & THEATRE CO., Inc
16 W. 34th St., New York.

THE WORLD'S GREATEST TENT MAKERS
UNITED STATES TENT AND AWNING CO.
W. ED P. NEUMANN, Jr., Pres. WALTER P. DRIVER, Vice-Pres. & Treas. EDW. R. LITZINGER, Sec'y
35-36-37-38 and 39 North Desplaines Street, CHICAGO, ILL., U. S. A.
SIDE SHOW AND CARNIVAL BANNERS
Prices Right. We Challenge the World. Best Work
Finest Equipped Studio in the United States
We are in a position to execute orders immediately and to guarantee delivery on time
SEND FOR OUR CATALOG AND SECOND HAND LISTS

101 RANCH NOTES.

(BY JOE LEWIS.)

The talk in and out of the dressing room is Stampede, but no news has been heard of the Winnipeg affair. Who won? Let's hear from you, Guy Weitzel. The loveable writing fiend about their next Winter's three a day. Everybody in every act on the Big Four Show has played poured into the tented city to capacity, and big business. Everybody has their own crops, and sure looks good.

C. J. Hughes is still at the ranch. Expected to return shortly.

Russian Cossacks have added a new member to their troupe of riders.

Beatrice Bronson and Texas Cooper left the show for Buffalo, N. Y., to visit friends.

Doc Weber is with us, after a short stay, from the Sells-Floto Shows.

The Parry Sisters numbered extra copies of THE NEW YORK CLIPPER when their double spot appeared in the journal.

"How do you do, Miss? How do you do?" "I am I, so-so-so-so-so," the lovelorn told the town.

Hey Ho.—H'Z. K. will ask B. B. what H. D. told about. "I'll be there," Bill replied, "be-a Tizzy N. D. Did you ask for milk, Scotty?

Fred Jamieson, formerly with the 101 Ranch Ranch make one fine band.

Lanky Bob must have bathed his feet in two liters. What's the matter, Bob? Won't Jennie give you any dope? Never mind, Bob, the ball is still rolling. Wa-hoo-wa-hoo. It's the pawnshop sign. Two to one you lose. They are all the same. Pawnbroker, pawnbroker. Has he clothes, do you read THE NEW YORK CLIPPER?

Delaney Carey remember, got an awful smack. All that Walter says is—"Cleek."

Can you tell me, some of our notables—have you liver?—a fine breakfast food. And he wants to know if it was all right—and is a pure food restaurant—Beef Steak John. Don't know any more, only Beef Steak John.

Mrs. Mareseo has selected a beautiful three stone gem from the diamond merchant, Butch Mahon.

Joe Lewis and Dan Dix, clowns, with the 101 Ranch Show, are now in their winter quarters. Write in care of show, or NEW YORK CLIPPER. Many inquiries.

Prof. K. Rogers, the horse trainer, is not yet in the show business. Still doing bit. Still doing the turkey trot with his beautiful horse, Happy.

Hunter Byers, Tommy Kirsan and Hank Durnell are keeping the audience in one pleasing exhibition in their trick roping. SIX-IN-ONE.

G. R. Hilton had a birthday party at Oshkosh, and received many beautiful presents from the bunch in the six-in-one.

P. D. Nichols is a new addition, joining at the Schlitz City.

Who took the camera? Scotty.

Capt. Claude was the guest of Uncle Dave Pollock while in Minneapolis. Uncle Dave looks younger than ever.

Jolly Maybell, the human mountain of joy, is all right, now.

Ed. (Kandy) Lee, the bonnie Scotch laddie, was a welcome visitor. Doing well, too, since he's left the show.

May Joe, the world's greatest wrecker, is very much pressed for time these days. Breaking his limb while in Rochester.

Shorty La Rose and Pee Wee, his man eating monk, is one of the drawing cards of the six-in-one. Shorty is some animal trainer.

Capt. Claude was the guest of the guy the day after Wausau, Wis., he says, never again. Lemonade will do.

Geo. Sears, the guy on the front, is sporting a mustache. Doing well, I tell, too, since he's got a good man down.

Hello! across the way. Eddie, say Waterman they tell me you are a wonder, can't you work the crowd back?

Doc Backus, the growly-barky-say as much as you please lad, knows the game and sends them right in. Buzzell, ticket taker, is a hustler and always on the job.

Miss Blazer, electric lady, who mystifies and electrifies, is the wonder of the age, and yet makes them gasp, scream, laugh. Go in and hear them all say "Ooh!" Mr. Blazer is an old timer, and pleases with announcements to each display in the six-in-one.

HAGENBECK-WALLACE NOTES.

BY JACK MOORE.

Indianapolis, Ind., a great town to Sunday in. Lots of parks, theatres and movies open, so everyone had an enjoyable day, and Monday we had two big houses. Indianapolis is certainly a great show town.

Bertha Carroll's father and brother live there, so Sunday they came down in a swell auto and took her up to her home, and Monday she said that she had so much fried chicken Sunday and Monday that she didn't think that she could ever eat any more chicken until the next time.

Here's one for you, Jack Gordon and Cherokee Gordon are visiting their Old Mother around the world with a burro pack train. They started from Terra Cruz, Aug. 20, 1911. They visited the show in Indianapolis, and are on their way to New York where they will probably attract some attention on old Broadway with their outfit.

Last Sunday, in Anderson, Ind., Mrs. Geo. Connors and the baby visited, also Mr. and Mrs. Paul Gouiren, and we have to give George and Baby credit as they were the only ones that came as a picture. George was going to give a dance after the show, but was unable to get even a ball, so we had a dance on the top stages in the big top, and all the performers and the band for the occasion, and the ladies were all there in their pretty dresses, and we all had a good time, and the baby slept through it all, never dreaming that it was all in her honor.

Sunday they had the baby baptized in the Cathedral, Paul and Anna Gouiren were the sponsors, and the baby was named Eleanor Anna Connors, after Mr. and Mrs. Gouiren. They all returned to Chicago Sunday evening, as Paul had to be at the office Monday morning, as now his bosses are all beginning to open up after the hot days.

While here Saturday, Mary Connors drove the white buggy, and said she felt right at home in it, but when asked if she didn't want to go along with the show she said, nothing doing, as the baby couldn't get enough fresh air and sunshine on the dinner pail.

Mickey Feeley paid us a visit, and he looks just the same, fat and sassy, and had a big time with the boys.

Artie Delevantie, the clown, left the show Monday, to join the Barnum Show.

Last Sunday Mr. and Mrs. Johnson met some friends Sunday, and by the looks of them, they eat some dinner.

Danny McAvoy was downtown after the show at night, but when he left they arrested him for a pickpocket, and wouldn't let him communicate with the show, tried to say he wasn't with it, and in fact, was something awful. So after putting up his own bail, they let him out, after keeping him in the cooler for a day; so now Danny is suing the town, and has got one of his pals, Jimmy Lynch, to help him, and he is going to make it hot for those that arrested him. If he has to spend every cent he has, and Danny has a few thousand dollars in real estate in Pennsylvania. Danny McAvoy is one of the best little fellows with the show, and when the front to the back everybody spoke up for him, and said it was an outrage.

THE NEW YORK CITY THEATRES

REVIEWED NEXT WEEK.

"KISS ME QUICK"—Forty-eighth Street Theatre.
"WHERE IGNORANCE IS BLISS"—Lyceum Theatre.
"ADELE"—Longacre Theatre.
"AMERICA"—Hippodrome.

CONTINUED ATTRACTIONS.

DRAMATIC AND MUSICAL.

ASTOR.—"Quo Vadis?" in motion pictures, nineteenth week.
COHAN.—Laurette Taylor, in "Peg o' My Heart," thirty-sixth week.
ELTINGE'S FORTY-SECOND STREET.—"Within the Law," fifty-second week.
FULTON.—Richard Bennett, in "Damaged Goods," third week.
GEORGE M. COHAN'S.—"Potash and Perlmutter," second week.
LEW FIELDS' FORTY-FOURTH STREET.—"All Aboard," thirteenth week.
LYRIC.—"When Dreams Come True," second week.
MAXINE ELLIOTT.—"The Lure," third week.
NEW AMSTERDAM.—Ziegfeld's Follies, eleventh week.
PLAYHOUSE.—"The Family Cupboard," second week.
THIRTY-NINTH STREET.—"Believe Me, Xantippe," second week.
WINTER GARDEN.—"The Passing Show of 1913," sixth week.

MOTION PICTURES ONLY.

CIRCLE, UNIQUE, SAVOY, BROADWAY, WEBER'S, WEST END, STAR, BRONX, ALHAMBRA, ASTOR, MOUNT MORRIS, WASHINGTON, LONGACRE, FIFTH AVENUE, REGENT, TREMONT AND NORTH STAR.

"BELIEVE ME, XANTIPPE."

Thirty-ninth Street (Sam S. & Lee Shubert, Inc., mgrs.)—Seventh production for the season of 1913-14 on Aug. 19, with William A. Brady's production of Frederick Ballard's three act comedy, *Believe Me, Xantippe*, which last year received the John Craig prize.

The cast:

George Macfarland, alias MacGinnis.....John Barrymore
Arthur Sole.....Alonso Price
Thornton Brown.....Henry Hull
"Buck" Kamman.....Theodore Roberts
Sing Calloway.....Frank Campeau
"Wrench" Bigler.....Albert Roberts
William.....M. Tello Webb
Martha.....Alphs Reyers
Violet.....Katherine Harris
Dolly Kamman.....Mary Young

The piece ran for twelve weeks at the Castle Square Theatre, Boston, last season, and it is by arrangement with Mr. Craig that it received its New York presentation.

The scenes are laid in a bachelor apartment in New York and a hunting camp in Western Colorado.

Act one opens in the bachelor apartment of George Macfarland. His home has recently been entered by burglars, and the fact that he had been robbed on two former occasions causes him to give vent to a diatribe against the police department, detectives and the whole machinery of the law ingeneral. He declares to Arthur Sole and Thornton Brown, who is visiting him, that the officers of the law are incapable in their duty, and he is willing to wager that he can commit a crime and will escape arrest from any source for one year. His friend accepts the wager, and calls in the chief of the New York Detective Bureau, who also wagers that Macfarland would be arrested inside of the time stated. Checks are drawn and the terms of forgery is decided upon. Macfarland drawing his check under the assumned name of MacGinnis, and turning it over to the detective. The act ends with Macfarland leaving his apartment from a darkened stage.

The probable reason for the title of Mr. Ballard's comedy is that Macfarland nags the expression "Believe Me, Xantippe," frequently, in his tirade in which Inspector Bigler accepts the wager, and calls in the chief of the New York Detective Bureau, who also wagers that Macfarland would be arrested inside of the time stated. Checks are drawn and the terms of forgery is decided upon. Macfarland drawing his check under the assumned name of MacGinnis, and turning it over to the detective. The act ends with Macfarland leaving his apartment from a darkened stage.

The probable reason for the title of Mr. Ballard's comedy is that Macfarland nags the expression "Believe Me, Xantippe," frequently, in his tirade in which Inspector Bigler accepts the wager, and calls in the chief of the New York Detective Bureau, who also wagers that Macfarland would be arrested inside of the time stated. Checks are drawn and the crime of forgery is decided upon. Macfarland drawing his check under the assumed

The Most Sensational Hit of the Day. Now Sweeping the Country from Coast to Coast

You're My Girl

Good for any act, double, single and quartettes, too. A song that helps your act and gets you the money. ORCHESTRATIONS IN ANY KEY

When in New York visit our handsome, new quarters MIKE L. MORRIS, Mgr. JOE MORRIS MUSIC CO., 145 W. 45th St., N. Y.

THE NEW YORK CLIPPER
Founded in 1853.
THE FRANK QUEEN PUBLISHING CO. (Limited
PROPRIETORS:
ALBERT J. BORIE
EDITORIAL AND BUSINESS MANAGER.

NEW YORK, AUGUST 30, 1913.

Entered June 24, 1879, at the Post Office at New York, N. Y., as second class matter, under the act of March 3, 1879.

RATES.
Advertisements—$2.00 per inch, single column. Advertisements set with border, 10 per ct. extra.

SUBSCRIPTION.
One year, in advance, $4; six months, $2; three months, $1. Canada and Foreign postage extra. Single copies will be sent, postpaid, on receipt of 10 cents.

Our Terms are Cash.

THE CLIPPER is issued every WEDNESDAY. The Forms Closing Promptly on Tuesday, at 10 A. M.

Please remit by express money order, check, P. O. order or registered letter. All cash enclosed with letter is at risk of sender.

Address All Communications to THE NEW YORK CLIPPER, 47 West 28th Street, New York. Tel. 2274-Madison.
Registered Cable Address, "ACTHONIST."

THE WESTERN BUREAU
of THE CLIPPER is located at Room 805, Ashland Block, Chicago, Warren A. Patrick, manager and correspondent.

THE CLIPPER CAN BE OBTAINED WHOLESALE AND RETAIL, at our agents, Brentano's news stands, 37 Avenue de l'Opera, Paris, France; Diamond News Co., 120 Prado, Havana; Manila Book and Stationery Co., 128 Escolta, Manila, P. I.; Gordon & Gotch, 123 Fitt Street, Sydney, N. S. W., Australia.

ANSWERS TO CORRESPONDENTS.

DRAMATIC.

G. S., Philadelphia.—We do not know his present whereabouts. Address him in care of this office and we will advertise letter in THE CLIPPER letter list.

R. R., Fort Chester.—If you will send four cents for postage we will send you a CLIPPER RED BOOK, which contains list of managers, agents, etc.

N. J. H., Kenmore.—He never did.

ARTHUR HAMMERSTEIN ENTERS.

Arthur Hammerstein, on Aug. 23, filed his answer to the proceedings against him and Oscar Hammerstein by the Metropolitan Opera Company.

He denies that he was over actually engaged with his father in the production of grand opera, other than as an employe, from 1906 to 1910, inclusive.

"Prior to the year 1906," he says, "this defendant was engaged in the business of building, decorating and plain and ornamental plastering." He denies that he had any experience relative to the production or business of producing grand opera until the date in 1906, when his father engaged him to act for him in the capacity of "personal representative."

He says: "On information and belief, the defendant denies that such productions in which the plaintiff has been engaged are of the highest artistic character and standard." He admits that the production of grand opera of the highest character and standard is attended with financial risk, and that while, in 1906, Oscar Hammerstein's endeavors were attended by "great artistic and financial success," the work of the season of 1909-1910 resulted in a loss. The opera-going public, he says, constitute but a small part of the theatre-going population, and a yet smaller part of the general public. This is particularly so, he says, outside of the four cities of New York, Chicago, Philadelphia and Boston, where alone of all the large cities in the United States, it appears to be possible to run seasons of high class grand opera with any likelihood of financial success.

During 1910, Arthur Hammerstein, says Oscar Hammerstein discontinued his season of grand opera in Philadelphia, for one week, principally because of the trolley strike, which prevented patrons from attending the opera in large numbers, and in April, during the strike period, Oscar Hammerstein received from Edward T. Stotesbury an offer to make good any deficiency which might arise in the carrying out of the full operatic program for the rest of the season. This offer was accepted, and the season was reopened and continued for about five weeks—until the time set for closing. Another agreement made by Mr. Stotesbury, according to Arthur Hammerstein, was to pay and advance to the defendants $1,300,000. This money, Arthur Hammerstein says, was never paid to the defendants. Arthur Hammerstein says that Mr. Stotesbury was acting for plaintiff and other defendants in negotiating with Oscar Hammerstein.

Arthur Hammerstein refers to the bills of sale as to the Philadelphia and Chicago opera houses, but denies, for himself, that there is any ground for any action to restrain him from going into grand opera.

"WHERE IGNORANCE IS BLISS."

The Lyceum, New York, opens on Thursday, Aug. 28, with Philip Littell's version of Fernec Molnar's comedy, "Where Ignorance is Bliss," produced by Harrison Grey Fiske. The play deals with the stage, the principal characters of which are an actor in advance, a critic and a "stage mamma," and married life in the "profession." In the cast will be: William Courtleigh, Rita Golivet, Frederic de Belleville, Florine Arnold, Marion Pullar, Kevitt Manton and May Greville.

GAYETY OPENING.

The opening attraction at the Gayety, Brooklyn, N. Y., booked by Sheir & Havlin, will be Eugenie Blair, in "Madame X," on Sept. 1, at popular prices.

OBSERVATIONS BY JOE HEPP

Live Tent Show News. Circus, Carnival, Wild West Gossip and Comment. Pertinent Paragraphs by our Special Correspondent.

CONSIDERABLE interest has been evoked in the report that Lew Dockstader's Minstrels will play the Majestic Theatre and the Palace Music Hall in Chicago during the coming Winter season. This is in pursuance to the engagement of this premier minstrel aggregation at Hammerstein's in New York, last Winter. Certainly the devotees of vaudeville in Chicago will appreciate this extraordinary treat, for the Primrose & Dockstader organization is the first to appear in vaudeville theatres, intact.

THIS vaudeville situation in Chicago promises interesting developments. Never in the history of the Western metropolis has there been such a rivalry in this field.

NATURALLY Jones, Linick & Schaefer, with the Colonial and McVicker's, will exert every effort to provide their patrons with high class entertainment in competition with the Majestic and Palace Music Hall.

IT is safe to predict that all of these vaudeville theatres and the Great Northern Hippodrome, in Chicago, will enjoy splendid business this Fall and Winter.

CHICAGO has a population of nearly three million, and every day there is an army of 300,000 transients who, after their shopping and business affairs, seek amusement.

THE Chicago Loop will be a busy hive of amusement activity, concentrated on by keen competition to attract the multitudes, the purveyors of variety entertainment here will have no peace or repose. It is a compelling talent.

AS it is, all of the vaudeville theatres in Chicago are playing to capacity business, in spite of extremely hot weather. It is apparent that the masses crave an entertainment at a popular price, and surely, never in the history of the amusement world has so much entertainment been provided for so little money as is being furnished in Chicago.

THE high cost of living is a leverage which has militated against high priced amusements. The actor, musician, who eked out a living at a nominal wage find recreation in the popular priced vaudeville theatres, and not so called neighborhood playhouses. It is really wonderful the class of entertainment provided at the popular priced houses. A small price of admission, and so great has become the vaudeville vogue, that standard attractions at a two dollar admission must be of genuine merit to attract patronage.

THE projectors of high class productions are keenly alive to the situation and must appreciate the absolute necessity of delivering the goods.

"WITHIN THE LAW" now playing at the Olympic Theatre, Chicago, is drawing for the every performance, and the top price for admission is $1. This production is acknowledged to be one of the best offered years, but the fact remains that the $1 admission price insures capacity business.

THE moving pictures have undoubtedly made a deep inroad and have changed the amusement habit of the people. "Quo Vadis?" the George Kleine-Cines masterpiece, has been viewed by thousands in Chicagoans and Los Angeles, where, on exhibition at Orchestra Hall, will undoubtedly attract heavy patronage. The makers of moving picture are bending every effort to evolve features, and the scenario writers are barraging the midnight oil. The day of the moving picture producers are acting a pace for the producers of theatrical entertainment. Money is no object for a moving picture manufacturer when it is possible to evolve a feature subject. A glance at the advertising columns in the various amusement journals affords ample evidence of this, with manufacturers in which the motion picture fraternity makes known its wares, and is ever seeking for high class talent and novel ideas: it puts into circulation millions of dollars a year, and efforts are made to show to folk who otherwise would be compelled to travel and might be without an engagement, perhaps, several weeks in the year.

THE writer is of the opinion that the moving picture industry is but in its infancy. Every day new ideas are projected, and the tendency is to make moving pictures better, instilling educational while entertaining.

CHICAGO'S three moving picture manufacturers and producers, who have been to an inconsiderable part in the advance of motography, viz.: W. N. Selig, George Kleine and George K. Spoor, are ever on the alert and do not consider expense when it comes to making feature subjects.

IT is fair to predict that "Quo Vadis?" now playing with marked success in a half a dozen of the leading cities in America, will enrich George Kleine to the extent of at least half a million dollars, and I understand, that he has under way other feature pictures for the edification of the multitude which is being rapidly educated to the photo-drama.

W. N. SELIG is continually adding to his vast animal preserves in Los Angeles, and we may expect some startling animal motion pictures.

THE Essanay plant in Chicago is a representative one, and George K. Spoor and his staff of producers, are working out some novel ideas for moving pictures, which will be placed on the screens throughout the world in the near future.

CHICAGO is the starting centre of amusement activity in America, and it is not surprising that these pioneers in the moving picture field, armed with well nigh unlimited financial resources and surrounded with executive forces of ability, are doing their utmost in evolving motographic entertainment.

THERE is something in the atmosphere of Chicago which impels energy and evokes initiative. Personality is the greatest power in the world. Originality is a vital factor in the success of any business. Personality and originality combined insures success, and I believe that I am safe in forecasting that within the next twelvemonth the makers of moving pictures in Chicago will materially help to revolutionize the business.

CHICAGO during the Summer months has experienced an unprecedented period of hot weather. Few theatres in the Loop have been open, but the new season is approaching with every promise of good business for real attractions.

THE protracted drought in the Middle West, which has blighted the corn crop in Oklahoma, Kansas and Missouri, will naturally put a damper on amusement affairs in the sections affected. Fortunately the smaller grains have not been so badly affected by the hot spell.

THE wheat crop in Texas bids fair to beat all records, and this great staple will probably get a good price. The boll weevil has shown in some sections of Texas and Oklahoma, but not so bad as in previous years. The recent rains in Kansas and Nebraska have relieved a most distressful situation, but they came too late to save the corn crop.

REPORTS from theatrical companies play one night sands, which have already opened the season, are very favorable.

TANLONE will undoubtedly cut somewhat of a figure this season. Vaudeville at popular prices in the large centres is sure to prosper, for the people are keen for variety entertainment at a price within their means. The carnival season so far has been far from satisfactory. Business for some of the circuses and World Wide attractions in the larger cities has been excellent.

CANADA has proved a disappointment to a number of tent show managers, but the optimism has been ginned to death this year, and there is not any too much money in circulation there to spend for amusements.

NAT REISS is doing fairly well on Chicago lots, which he will soon forsake to take up his bookings in the Southwest.

THE GENTRY BROS.' CIRCUS continues to please capacity audiences in Chicago.

RUMORS (unconfirmed) have reached us to the effect that the John Robinson Ten Big Shows are to be revived next year, and it would not be surprising if H. S. Rowe was placed in general charge of the aggregation.

IN THE meantime, a report has been freely circulated that the Ringling Bros. will put out the Forepaugh-Sells Show, brand new throughout and it is to be presumed that they will battle with the Sells-Floto Show, which will have Colonel W. F. Cody, "Buffalo Bill," as a feature attraction.

THERE ought to be a lot of good jobs for a lot of good fellows in the circus business next season.

THE booking of the Buffalo Bill-Pawnee Bill Show was a sad blow, and it made idle a number of folks right in the middle of the season. Many were booked for Winter or other tented organizations which may be organized, so out there is work for everybody, and altogether the prospects for 1914 look good.

IT CANNOT be denied that there is a general tightening up throughout the country which cannot but have an early settlement business to some extent this Fall and Winter.

THE uncertainty of what will be done in the way of tariff and currency legislation has had a tendency to tighten up the purse strings, but as soon as the situation is cleared and business men know just where they are at, with the prosperity which prevails, the writer can see no reason why amusement business should not be good. Notwithstanding, 1914, will undoubtedly be what we might term a peculiar year.

GREAT preparations are being made for the Panama-Pacific Exposition in San Francisco, and the Exposition in San Diego, for 1915. Both of these affairs will undoubtedly be of great magnitude, and present opportunities for hundreds of show people in various lines.

DR. GROUCH SAYS:

DELIVER me from the sympathetic man who always sympathizes with himself.

THE man who sees the show on a pass is, as a rule, the one big knocker.

THERE are more blockheads than wooden legs.

ALMOST any man can acquire popularity if he is willing to pay the price.

THERE'S many a slip 'twixt the cup and the lip, says the old toper.

WHAT the budding door talker to deliver a flowery opening.

IT is the natural bent of some men to be broke.

MEN, as a rule, waste much energy in making fools of themselves.

HE who sneers at success is a chronic failure.

SPENDING pays a higher dividend on a small investment than politeness.

IT'S much better to have lost by trying to win than to lose by not making an effort.

MISFORTUNE, as a rule, can be traced to one's own fault.

WE come to this world all naked and bare, We go through the world, most sorrows and care.

When we die we go we know not where, But if we are good fellows here we'll be thoroughbred there.

THE quicker you pay what a small thing you are in this world the quicker you will become a factor in it.

WHEN a man gets so his friends have to support him it's about time for him to get his head examined.

IF you can not able to take care of yourself, now that you have youth, health and strength, what will you do when you get old?

IT'S more blessed to give than to receive, but don't make it a habit.

MANY a man's wishbone is where his backbone should be.

I OFTEN wonder if some self-made men don't suffer great remorse.

WISE is the man who puts his ears on the job and gives his tongue a vacation.

MEN who boast their souls are their own don't know the meaning of the word.

THE older we get the more it hurts to think of an ill-spent youth.

WHEN one gets old and helpless it's too late to feel sorry for a wasted youth.

THE Har has lots of competitions.

HUMANITY respects old age, but it can't put it to any practical use; a little mite put away each day makes old age a pleasure.

THE habitual knocker is about as welcome as an Irishman in a synagogue.

BE RIGHT, act right, look right, do right and you'll be all right.

THE man you ridicule to-day may be the one who can do you a favor to-morrow.

TO BE popular among your employees is a sure sign of a loyal staff.

SOME folks are as grouchy with kind words as a snake is short on feathers.

IF SOME folks would attend to their own business as carefully as they attend to that of others they would be much more successful.

"OF ALL sad thoughts of tongue or pen—the saddest are these—it might have been."

DON'T forget that it gets just as cold in Winter as it gets hot in Summer—think this over.

ARE you going to be one of the many who this Winter will say: "What a chump I was last season."

DEAR JOE.—

HAVE you ever given a thought to the course of the great changes that have taken place in the circus and carnival business in the last five years? Can you give me an answer to the following questions?

Why are State, county and city licenses so high?

Why are railroad rates so high?

Why is every city passing new ordinances that make the local expense such that a small show can't live?

Why is a lot that used to be $10 now $100?

Why are the small town newspapers so hard to handle, and demanding increased rates.

Why have the billposters raised the rate per sheet.

Why have so many towns closed against the stores of the lucky boys?

Why are the officials so strict on the inspection of equipment?

Why is the time coming when all cars will have to be steel?

Why did Uncle Ben quit? Has he seen the hand writing on the wall?

Why is it that unless an exhibition is absolutely clean it can't get by?

Why is the old school of circusdom is a thing of the past. Like in medicine, the old doctor with his pills and ill lits, has been replaced by the modern doctor who don't even know what quinine is.

THE successful showman of to-day is not only builds his show so that it will be a marvel of perfection, but puts its equipment in like the Rock of Gibraltar, a thing that is to be forever.

HIS ovarzoomus nothing, his staff is of the present generation, it is recruited from the business walks of life.

LIKE a gigantic factory, nothing is overlooked in its conduct. Past precedents are lost aside. The excuse of "we did so years and years ago did it their way and got by, so it can be done now," the day of the throwed together Gypsy Camp is gone. With the advent of the ambuyon electrics, which added to the next shows of to-day is the most remote rural district to its very door, where said vehicle can go with the biggest for the same price of admission that in former days he paid to see the small wagon show, there can be but one result, viz.: The day of the tenting when, unless a show is absolutely clean its performances will bring on it the censure of in keeping with the giants, it cannot live. What is the subtle power that is quietly and silently bringing all this to pass?

THERE is a reason for all this. Take the present season. The shows that have made money are few and far between. It is an undeniable fact that the big ones are making plenty of money. What's the answer?

THE big show of to-day looks impressive. From the arrival at the lot, which is a string of modern cars, the visitor feels that he is to see a real show. The horses look well groomed, the canvas are clean and orderly, on the lot system is seen everywhere. From the cook house to the sprinkling cedar; the horse tents with clean bedding and well groomed horses surprises the visitor, that no expense has been spared in making this institution a real one. On entering the big top nothing but splendor strikes the eye. Gentlemen's ticket wagon, ample room to sell reserve seats, no attempt made to entice the unwary to gamble, every attendant in uniform; in fact, everything about the show evidences the master mind of the combination of business man and showman. With all this for the same price of admission as MACK'S WINTERING SHOWS, Box 1, Aug. 29; Norwood, N. Y., 30; Ogdensburg, N. Y., Sept. 1.

CLIPPER BUSINESS INDEX

Advertisements not exceeding one line in length will be published, properly classified in this index at the rate of $10 for one year ($2 issues). A copy of THE NEW YORK CLIPPER will be sent free to each advertiser while the advertisement is running.

ASBESTOS CURTAINS AND PICTURE BOOTHS.
C. W. Trainer Mfg. Co., 75 Pearl St., Boston, Mass.

BICYCLE & GYMNASTIC APPARATUS.
Hay Mfg. Co., 252 Atlantic Ave., Boston, Mass.

CHIMES, BELLS & SPECIALTIES.
E. H. Hayland & Son, 54 Willoughby St., Brooklyn, N. Y.

CONFECTIONS.
Raschkow Bros. & Eckstein, 245 So. Peoria St., Chicago.

FORTUNE (INVISIBLE) WRITERS.
S. Bower, 117 Harman St., Brooklyn, N. Y.

MUSICAL BELLS AND NOVELTIES.
Edwin R. Street, 23 Brook St., Hartford, Conn.

MUSICAL GLASSES.
A. Brumeles, 1012 Grant Ave.; Richmond Hill, N. Y.

MUSICAL SPECIALTIES.
J. C. Deagan, 3500 N. Clark St., Chicago, Ill.

OPERA CHAIRS AND AUDITORIUM SEATING.
H. J. Harwood's Sons, 69 Pearl St., Boston, Mass.

POPCORN MANUFACTURERS.
Raschkow Bros. & Eckstein, 245 So. Peoria St., Chicago.

SCENERY AND SCENIC PAINTERS.
O. L. Story Scenic Co., Somerville Station, Boston, Mass.
Scenax & Landis Co., 417 S. Clinton St., Chicago, Ill.
Toomey & Volland, 2212 Market St., St. Louis.
Shell's Scenic Studios, 881 So. High St., Columbus, Ohio.
New York Studio, 1601 Times Bldg., N. Y. C.
Howard Tuttle, 1203 Center St., Milwaukee, Wis.

SHOW AND POSTER PRINTERS AND LITHOGRAPHERS.
Planet Show Print & Eng. House, Chatham, Ont.

STEAMSHIP AND RAILROAD TICKETS.
Paul Tausig & Son, 104 E. 14th St., N. Y. C.

TENTS.
Kunkely Tent & Awning Co., 153 South St., N. Y.
Boston Regalia Co., 387 Wash. St., Boston, Mass.

THEATRICAL PROPERTIES.
E. Walker, 509 W. 30th St., New York.

MONSTER Curiosity and Banner, $10.00. Also Lightning Sketching outfit requiring no still. Sendstamp. AL. HAFFNER, 208 New St., Phila.

WANTED
People in all Lines
Joint or single. Preference to those that do specialties and change for one week. GOOD AGENT. One night stands. HARRY SUTHERLAND, No. 735 So. 4th Court, Chicago, Ill.

BIRCH W. DeLAPPE AND FRED W. WEAR
PRESENT
"YE FAVORITE PLAYERS"
Can use good Character Man at once. Always glad to hear from reliable people. One bill a week. No Nats.
WANTED—To Buy Diamond Dye Scenery. Must be in good condition and cheap for cash.
Office, 5424 Morgan St., ST. LOUIS, MO.

Wanted, for
KNICKERBOCKER STOCK CO.
Character Woman, do Gen. Bus.; Comedian that does Characters, must do specialties; Male Pianist to do bits.
Join on wire. Boscobel, Wis., now; Baraboo, Wis., Sept. 1 and week.

WANTED
Two Bass Singers, two High Tenors for Solos and Quartette, First Class Cornet or Slide Trombone to double on Props. Can place Good Dancing Comedian who doubles in band, write. Also Useful People who can doubles in band, write. Address DE RUE BROS.' WINTERING SHOWS, Box 1, Aug. 29; Norwood, N. Y., 30; Ogdensburg, N. Y., Sept. 1.

WANTED, FOR
TABLOID MUSICAL COMEDY CO.
Chorus Girls. Also Singing Soubrette. Other useful people write, quick. FRANK KING, Mgr., "Winning Girls" Co., Orpheum Theatre, Richmond, Va.

CLARA TURNER
WANTS
Woman for General Business
Other Useful People for STOCK.
OPERA HOUSE, PORT CHESTER, N. Y.

SIETSON'S UNCLE TOM'S CABIN CO.
Wants Piano Player to double brass; Cornet or Baritone preferred. Hotel show. Pay own. Will advance ticket and stand sake. Must be sober. Address WM. B. SMALL, Manager, as per route: Salem, Oregon, Aug. 29; Portland, Aug. 30-Sept. 1; Walla Walla, Wash., Sept. 2; Spokane, Sept. 4-6.

TABLOID PLAYS
Manuscript and Parts, $2.50. Best for the least money. Send for catalogue. ROYAL MANUSCRIPT CO., 30 Lyric Theatre Bldg., Cincinnati, O.
N. B.—One-Nighter For Sale. Short cast.

WANTED, IMMEDIATELY
Young Juvenile Heavy Man and Useful Woman. Fare advanced. Season's engagement.
DIXIE COMEDY CO., MARTINSVILLE, VA.

THREE BIG WINNERS - THREE SURE HITS

'NEATH THE OLD PALMETTO TREE
The Best Since Old Kentucky Home
Lyrics, . . . S. F. GRUBB
Music, . . . GEO. A. NICHOLS

HE'S BROKEN HER HEART AS HE BROKE HER TOYS
The Writers' Names Tell It All
Lyrics, . BETH SLATER WHITSON
Music, . GEO. A. NICHOLS

YOU ARE THE STAR OF MY LIFE, DEAR
The Best For Some Time
Lyrics, . . . HAZEL ROBERTSON
Music, . . . GEO. A. NICHOLS

Professional Copies and Orchestrations in the Usual Way **J. E. MINNICK CO., Inc.,** 49 WEST 28th STREET NEW YORK CITY

A PARKER JUMPING HORSE CARRY US ALL WILL MAKE YOU INDEPENDENT

It is the Only Successful Portable Jumping Horse Machine Made and Possesses the Practically Exclusive Features of Portability and Interchangable Parts

IT IS EASILY AND QUICKLY ERECTED AND TAKEN DOWN. IS BUILT FOR HARD SERVICE AND WILL STAND THE HARD KNOCKS INCIDENALT TO TRANSPORTATION AND CONSTANT USE. IT IS ARTISTICALLY DESIGNED AND HONESTLY BUILT BY TRAINED MECHANICS. IT WILL MAKE MORE MONEY FOR YOU THAN TWICE ITS COST INVESTED IN ALMOST ANY OTHER LEGITIMATE BUSINESS. READ THE FOLLOWING LETTERS FROM A FEW OF THE PLEASED OWNERS:

Report of Carry Us All Receipts at North Platte., Neb., week ending July 5, 1913:

Monday	$ 56.00
Tuesday	105.30
Wednesday	47.45
Thursday	145.40
Friday	646.00
Saturday	95.00
Total	$1,091.65

Signed H. T. F.

C. W. PARKER: EL PASO, TEX., Feb. 28, 1913.
Machine arrived in fine shape and everything works to perfection. Accept my compliments on completeness of equipment, even to lanterns. Signed F. G. K.

C. W. PARKER: KANSAS CITY, KAN., July 28, 1913.
We notice that some of your customers are bragging about their receipts from Parker Carry Us Alls. We don't claim to be World beaters, but if it affords you any satisfaction to know it, we can say our machine took in over twelve hundred dollars in two days in Kansas City on July 31 and 2.
Signed H. A. T. & Sons.

C. W. PARKER: STERLING, COLO., Aug. 6, 1913.
Note you published.....business for week of July 1. Well, here is ours for four days, starting July 2:

July 2	$222.10
July 3	302.35
July 4	302.75
July 5	213.80
Total	$1,239.00

This business was at Casper, Wyo. This is not inflated, and is actual business. Signed S. BROS.

For Prices, Terms and full particulars address
C. W. PARKER, LEAVENWORTH, KAN.
...Ild's Largest Manufacturer of Amusement Devices.

MONOS AND SKETCHES WRITTEN TO ORDER. A Few New Ones on hand. 50 cents for two 15 m. MONOS, SILLY KID and DUTCH. J. W. ACHENBACH, 217 Hull St., Brooklyn, N. Y.

HENRY ZIEGLER, CLARINETIST, AT LIBERTY. Experienced in Opera and Musical Shows. 16 seasons with Prof. John Itzel, at the Academy of Music, Baltimore, Md. Permanent or road. Add. 2027 Jefferson St., Balt., Md.

GLORIOUS HIT

of my latest and greatest book of comedy sketches

MADISON'S NEW BUDGET No. 15

Just off the press, but already setting them wild and unanimously pronounced to be my master effort.

NEW! NEW! NEW!

Everything original, funny and strictly up-to-the-minute. You positively cannot afford to be without a copy of MADISON'S NEW BUDGET No. 15. Contents include 12 new monologues, 2 new acts for 2 males and 7 for male and female, 16 new parodies on latest song hits, 2 new minstrel first parts, a roaring farce, a burlesque Sur fragette stump speech, besides an almost endless assortment of new gags, jokes, side-walk patter, etc. Notwithstanding the fact that MADISON'S NEW BUDGET No. 15 contains over THREE THOUSAND DOLLARS WORTH of the greatest vaudeville acts that money can buy, the price will remain as heretofore.

ONE DOLLAR

per copy. Back issues out of print, except No. 14; price, $1.50, or Budgets 14 and 15 together, $1.50.

JAMES MADISON
1404 Third Avenue, New York

MUSICAL COMEDY PRODUCER AND COMEDIAN AT LIBERTY

Having Just Finished Producing a Successful Repertoire of all Original Musical Comedies, Including "THE THREE TWINS," "THE ROYAL CHEF," "COMING THROUGH THE RYE," etc. Have Large Collection of Real Dancing and Picture Numbers, Some Scripts, and Chorus Wardrobe.
Address, FRED BERNARD
1408 W. Washington Blvd, Chicago, Ill.

ON ACCOUNT OF "THE WOLF" (Eastern Co.) **CLOSING**

LATE STAR
of "A Hollow Palm" and "The Fortune Hunter"
Is At Liberty
For reliable management only, for JUVENILE LEADS. Address
LEROI SCARLETT, T. M. C. A., Buffalo, N. Y.

WANTED
Man for Heavies and Character; Trombone, B. and O.; Second Violin, to Double Cornet
Wire. RENTFROWS JOLLY PATHFINDERS ROAD SHOW, Texas City, Texas.

WANTED
SPECIALTY PEOPLE IN ALL LINES
Supporting **VERA DEVERE**
In permanent stock, at the Majestic Theatre, Evansville, Indiana. Young Good Looking Leading Man and Second Business Woman, with specialties; General Business Man with specialties; Author with plays—quote lowest royalty. Send photos and state lowest salary.
THE VERA DEVERE STOCK CO., Independence, Kansas.

WANTED, IMMEDIATELY
CLEVER INGENUE
One with specialities preferred. HARRY SHANNON, Wapakoneta, Ohio.

WANTED
DRAMATIC PEOPLE
IN ALL LINES
Those that can act. LEADING LADY. Those doing specialties, write. PIANO PLAYER to double Band, and OTHER MUSICIANS, write. Will buy some tackon scenery.
ENOCH BROS. BIG STOCK CO., Lawrenceville, Ill.

AT LIBERTY
"THE PLUMBS"
For One a Week. Stock or first class Rep., Character Man, and Character and General Business Woman. Joint Only. No Specialties. Join on Wire. Experience, Appearance and Wardrobe.
Address, HAL PLUMB, Woodstock, Illinois.

WANTED
Gladys Klark Co.
Character Man, Genteel Heavy Man
To join at once. Address J. E. BALFOUR, Ellsworth, Maine

WANTED, FOR
GORDON HAYS STOCK CO.
A1 HEAVY MAN, OTHER USEFUL PEOPLE
Wire. GORDON HAYS, Camden, Ark.

WANTED, AT ONCE
REPERTOIRE PEOPLE
for Lester Stock Co.
Man and Wife for Heavies; Do Some Characters; Comedian, Do Specialties; General Business People, with Specialties; Piano Player. Must Join on Wire. Wire Particulars at once. Address
LEONARD WEBSTER, Manager Lester Stock Co., Athens, Ga.

WANTED, FOR Stetson's Uncle Tom's Cabin Co.
Man for St. Claire, Man for Oboe, double French Horn in band; Trap Drummer with full line of Traps and Bells, good Colored Bass Singer, two Colored Cornet Players. McCoy and wife, write. Can use Union Property Man.
LEON W. WASHBURN, Chester, Pa.

WANTED
JUVENILE LEADING MAN
State all. THE MATTICE STOCK CO., Airdome, Kingston, N. Y.

WANTED, DRAMATIC PEOPLE
All Lines Specialties, if possible. Wire EMPIRE DRAMATIC CO., WASHINGTON, 1913, week of Aug. 25

AT LIBERTY, for Permanent Stock
FRANK CONDON
Characters, Heavies. Good wardrobe and ability.
Address GEN. DELIVERY, OMAHA, NEB.

BURLESQUE NEWS

THE PROGRESSIVE CIRCUIT.

OPENING DATES, AUGUST 25, 1913.

CITY.	THEATRE.	SHOW.
PHILADELPHIA	TROCADERO	TANGO GIRLS.
SCRANTON	STAR	HIGH LIFE GIRLS
PENN CIRCUIT		FAY FOSTER COMPANY.
CLEVELAND	EMPIRE	GIRLS OF FOLLIES.
CINCINNATI	OLYMPIC	BLANCH BAIRD'S BIG SHOW.
INDIANAPOLIS	MAJESTIC	MONTE CARLO GIRLS.
ST. LOUIS	GAIETY	JACK REID'S PROGRESSIVE GIRLS.
KANSAS CITY	WILLIS WOOD	DOLLY DIMPLE GIRLS.
OPEN		MISCHIEF MAKERS.
CHICAGO	NEW ENGLEWOOD	MIRTH MAKERS.
CHICAGO	HAYMARKET	MAY HOWARD'S GIRLS OF ALL NATIONS.
DETROIT	CADILLAC	FOLLIES OF PLEASURE.
TORONTO	STAR	CRUSOE GIRLS.
BUFFALO	GARDEN	SUNSHINE GIRLS (Opens Sept. 1).
UTICA / SCHENECTADY	BENDER / VAN CURLER	HONEY GIRLS.
PITTSFIELD / HOLYOKE	EMPIRE / EMPIRE	PARISIAN BEAUTIES.
BOSTON	HOWARD	EVA MULL'S BIG BEAUTY SHOW.
LAWRENCE (Last 3 Days)	LAWRENCE O. H.	PANAMA PANSIES.
BOSTON	GRAND O. H.	RECTOR GIRLS.
NEW YORK	GOTHAM	DANDY GIRLS.
NEW YORK	OLYMPIC	STARS OF BURLESQUE.

THE PENN CIRCUIT.

Pottsville	Academy of Music	Altoona ..... Mishler
Reading	Academy of Music	Johnstown ..... Cambria
York	Orpheum	Greensburg ..... St. Clair
Harrisburg	Majestic	McKeesport ..... White's New, Theatre

Above is a complete list of the Progressive houses, published here for the first time in any paper. The route runs according to above list. The Garden, Buffalo, N. Y., remains closed this week, as the Sunshine Girls lay off.

DAVE MARION'S OWN CO.
(Columbia)

Empire, Hoboken, Aug. 23.

"The Land of Impossible,"
(By DAVE MARION and HERBERT ARMSTRONG BY THOS. B. BAYAN).

A few favored friends were invited by Dave Marion to attend the dress rehearsal of his show, at the Empire, last Friday night, and were well entertained by a remarkably smooth performance of Marion's best, yet.

"The Land of Impossible" has a plot. Jack Bentley has to reach The Land of Impossible by a certain steamer, accompanied by a party of fifty, in order to secure the estate left by his uncle, and at short notice, starts out on Broadway to secure the fifty. He catches Oscar Hammerstein's opera company rehearsing on Longacre Square, and takes them along, also Snuffy, the cabman. The steamer sails, but when near its destination is blown up by rival dynamiters. Snuffy and Oscar reach the Land of Impossible, and are showered with gold by the "gasoos" and "gasoosies." Snuffy is about to be sacrificed for kissing the Queen, but gets the dynamiters to blow up the town. The idea is novel, and Snuffy is made king, but he's "back for Broadway."

The scenery shows Longacre Square looking uptown from Forty-second Street; the deck of an ocean steamer, and a most beautiful and elaborate mechanical set of the Land of Impossible, with Grecian temples and a volcano in eruption.

The old cab and the horse still cut an important figure, and a drunken couple, played by Agnes Behler and Dan Bernard, do their attempts to wreck the cab, was a big hit.

The Broadway scene introduced all the familiar types, including a crook, a neglected wife, who presented interesting character study, and etc.

The numbers were: "Broadway;" "Pride of the Force," "Joseph Jacobs;" "Oh, Mister Conductor, Stop;" "Thief," "Oscar Hammerstein," "I Want To Be an Actress," "Gasoosa," "Gasoosies," "I Love You Still Tell," "Good-Bye Old Broadway," Marion Quartette of Singers, "Island of Love," "Talking Through His Hose," "Grand Ballet of Roses," "Hammerstein's Dream," Ballet of Roses, introducing Emily Bertelle; "Land of Impossible," "Song of the Clouds," "Good-Bye, Regtime." The cast:

Oscar Hammerstein	Phil Wylie
Joseph Jacob Cohan	William Lawrence
Jack Bentley	Mark Thompson
Dan Smooth	Edward Shoben
Captain Spalding	Max Gordon
Fred Stanley	Leigh Wayne
Thief	Thomas Nolan
Clarence Harry	
Constable Bally	Edward Griffin
Sargent Casey	Charles Cornell
Lunatic	Charles Yeager
Messenger Boy	Ray Hagadorn
Anarchists	Jim Barry, John Miller, Ernest Hayes, William Bernard, Ralph Wayne, Pat Howley
Daisy Dash	Ines De Verdier
May Sterling	Clara Soule
Lillian Thomas	Mabel Manning
Beatrice Russel	Zoe Valencia
Snuffy, Bill Bentley, Pa	Dave Marion
His Horse	Ray Magruder, Ralph Brown

Cast in second act:

Queen	Agnes Behler
Maid	Ines De Verdier
King	Mark Thompson
Secretary	Mark Thompson
High Executioner	Max Gordon
Three Soldiers, Ralph Watson, Edward Shoben, Max Gordon.	

As Snuffy, Mr. Marion was funny as ever. Phil White was fine as Oscar; Wm. Lawrence sang and danced well as the peddler Cohan, also as the king; Mark Thompson looked fine in evening dress, and funny as a Dutch Comedian; Ines De Verdier appeared well in several characters. Miss Gordon sang well as the Captain.

Ines De Verdier has a powerful voice, and her acting and appearance in first class; Agnes Behler played the queen satisfactorily.

The costumes were simply scrumptious. After the show, Mr. Marion remarked briefly that the new faults in the show would be remedied quickly. The show will be fully reviewed in THE CLIPPER, at the Columbia, New York.

The staff: Manager Harry Travers; business representative, Nat Golden; stage manager, Henry Bristow; stage carpenter, Henry Plunkett; master of properties, Dan Murphy; electrician, Roy Dodge; first assistant, Tom Sawyer; second assistant, John Stone; wardrobe mistress, Rosella Pierce.

Mill.

VERBAL CONTRACT HOLDS DAN.

That Dan Coleman, the well known Irish comedian, who heads the cast with the Follies of Pleasure, this season, is a man of his word, has more than one time been proven. Dan had a verbal contract with Rube Bernstein for the first of last season, to go with his new show over the Progressive wheel. Although Joe Hart offered to star Coleman in a big Broadway show this winter, Dan turned down the offer, saying that Bernstein had first call on his services. It pays a performer to live up to an agreement, verbal or otherwise. That's why Dan Coleman is a success.

THE ROSELAND GIRLS.

Blush Cooper has his Roseland Girls prancing about on the Empire stage, Brooklyn, with Lillian Fitzgerald scrubbing up the stage, and other features.

THE COLUMBIAS.

The Columbia Burlesquers are at Miner's Bronx, New York, this week, with Aleta, Frances Folsom, Abe Leavitt, Joe Emerson, and Seymour, Dempsey and Seymour in the cast.

THE BEHMAN SHOW.
(COLUMBIA).

At the Columbia, Chicago, the Behman Show, last week, included Lew Kelly, Fred Wyckoff, Lon Hascall, Vic Casmore, Jack Douglas, Frank Florence, Eileen Sheridan, Ameta Fryer, Gertrude Lynch, Laura Hayden and Tom Martelle.

Lew Kelly has a new song, entitled "I'm the Most Conceited Man on Earth." The minstrel characters include: Eva Tanguay, by Gertrude Lynch; Tetrazzini, by Laura Hayden; Montgomery and Stone, by Vic Casmore and George Douglas. Ameta Fryer and George Douglas have a new dance. Lou Haskell serves as the announcer.

INDIANAPOLIS OPENS.

(Special wire to THE CLIPPER*).*

INDIANAPOLIS, Aug. 24.—The Columbia, resplendent in new decorations, draperies, seats and light effects, opened Aug. 24 with a blaze of glory. The house was packed with a brilliant audience of ladies and gentlemen, and hundreds were turned away. The opening bill was headed by the Ten Girls, featuring Bert Baker, Babe LaTour and a beauty chorus. The show moved along with a screen from start to finish, and the opening was a qualified success. F. A. HAMLET.

THE GOLDEN CROOKS.

At the Empire, Brooklyn, this week, this company presents: Frank A. Hurt, Maude Rockwell, Frank Dobson, Eva Hirons, Flo Vernon, the Golden Troupe of Russian Dancers, who now work in evening dress, and the Hippodrome Four.

TEETE LEASES STAR.

Geo. Nahon Teete, for ten years manager of the Columbia Theatre, Cincinnati, O., has leased the Star Theatre, in that city, and same has been remodeled and retitled as a first class burlesque house.

FOLLIES OF THE DAY.

Gertrude Hayes and her Bricktops, and the rest of the Follies of the Day are cleaning up at the Star, Brooklyn, this week.

HERE AND THERE IN BURLESQUE.

BY OLIO.

FATTY AND TOM BARRETT are rounding things into form for the Honey Girls. Hughie Bernard knows a good show when he sees it, so he ought to deliver the goods.

FRANK K. MANNING returned to the footlights Aug. 21, after a long absence of a number of years. Frank is doing a Dutch with the Sunshine Girls, in the *style*.

ZELLA RUSSELL, Rube Bernstein, Rebel Hall, Mat Armstrong, Izzy Grodz, Dee Delaine, Hughie Bernhart, Sidney Wire, Chas. Foldstein, "Ollie," May Collins, Tom Williams, Vera Ellsen and a number of others, prominent in burlesque, were at the opening of the New York Progressive house the Olympic, Saturday night, Aug. 16.

SUSIE SWARTZ will give out by Xmas a run in hitting the high "C." Siddy says his voice was cultivated on the Kent side.

MAYME HAYES, who has always been doing a Jewish character of the better class certainly surprised her friends on the Progressive circuit as a straight character, with the Dreamlands.

JOE BENTON, the little Tad, was never seen so better advantage than he is this season with the Honeymoon Girls.

GUSSIE IRWIN is certainly reaching the front row of burlesque fame, for he, also as the Big Review in a minor capacity; this season a regular principal with the Follies of Pleasure.

EDDIE JOHNSON and JENNETTE BUCKLEY, who lead the Dreamlands this season, are under contract with Marion for three years. The show opened at the Star, Brooklyn, Aug. 18, and the popular team is booked like a circus in New York. Harry Marion is the agent.

VIRGIE HOWARD is very much in evidence throughout the entire Dreamlands' show. Virgie introduced new wardrobe, and it is needless to say that the fair Virgie will have quite a few burlesques talking.

FITZGERALD AND QUINN held down the big comedy end of the Honey Burlesquers at Miner's Bronx, last week. Both boys are new to Bronx audiences, and they certainly made a marked impression at the upper end of Manhattan Island.

JOHNSON AND BUCKLEY, the feature comics with Dave Marion's Dreamlands, are real favorites on the East Side. Ed. Johnson is one of the gang, and all his constituents were on hand last week to give him a send-off at the Murray Hill.

WATSON AND COHAN are making things hum over the Columbia circuit this season with the Happy Widows. Both boys are tearing along getting plenty of real laughs, and the show is one of the best laughing shows out.

THE FIVE ALEXCONS are very much in evidence with Harry Girard's Parisian Belles. Rose Alexcon, billed as the bandsomest woman in burlesque, lives up to her billing and shows class.

MORTS SCHWARTZ AND SOLLY WARD are some features with the Roseland Girls. They are considered real finds by the wise ones at the Columbia headquarters.

PETE DAILEY AND CHARLIE RAYMOND are the features with the Sunshine Girls, Wash. Martin's Progressive show, which opened at the Olympic Theatre Aug. 16.

MAYME HASSAN, as President Wilson, with the Dreamlands, looks the part. In a straight character part Mayme is the goods.

JANE MAY, a newcomer to burlesque, with the Bowery Burlesquers, made a decided hit with the show. Jane is one of those handsome little minxes with a charming personality and a beautiful figure.

COLLEGE GIRLS.

(Columbia.)

COLUMBIA, NEW YORK, AUG. 25.

"At Home and On the High Seas."

The cast:

Jacob Rosenbloom.....Abe Reynolds
Miss McCabe.....Wilbur Owens
Freddy Rosenbloom.....Walter Johnson
Jack Townsend.....Letby Prentice
Buddy Brown.....Arthur Henry
Mollie McCabe.....Leah Henry
Nellie Breese.....Miss Beatrice
Rosalie LaTouraine.....Cleo Lewis
Lillian Lloyd.....Dolly Morrissey

Ponies—Florence Devere, Adele DeWolf, Caroline Haywood, Helen Gorham, Marie Melville, Katherine Beyer.

Show Girls—Dolly Vaughn, Lillian Crockett, Alma Yeggie, Kitty Shilling, Lillian Friers, Babe Baker, Emma Alexander, Poppy Robins, Kitty Healey, Emily Vaughn, Jennie Baker, Marie Hardy, Ruth Wilson.

The fifth annual tour of this Max Spiegel production got a good start 25, with two good houses. The book remains nearly the same as last year, with the bogus aunt, the make-believe aunt, and the real one chaperoning the girls on the sea voyage.

Abe Reynolds, as Freddie's father, was there with the fun making proclivities, and his line of talk had many new, bright lines. As the seasick traveler and the jolly old sailor he caused nearly all the fun.

Wilbur Cox kept well within the bounds of legitimate comedy as the Irish Janitor, who masqueraded as the aunt, and his funny facial work was well liked.

Walter Johnson remains as Freddie, and he sang and danced well.

Le Roy Prentie and Arthur Henry contributed valuable work in their characters.

Dolly Morrissey, Miss Beatrice, as the college widow, has a charming personality, and her songs, notably in the specialty, introducing "The International Rag" and "Melinda," made a big hit. Cleo Lewis was a stately Aunt Rosalie, and she led several numbers, concluding with "Ocean of Love," in a becoming union suit, backed up by eight girls similarly covered, under bath robes, which they obligingly opened occasionally.

Beatrice was a big hit with the show, in her violin playing, while she went through all the up-to-date dance movements in clever fashion, with good use of her Oriental eyes and features. She was dressed becomingly, and furnished the music for the comedy finish, with dance by Arthur Henry, whose nimble footwork was also a big feature. Mr. Reynolds did the comedy.

Leah Henry was a petite Mollie.

The costumes for all the numbers were very pretty, and the chorus worked lively, one high kicker on the end in particular.

The principal numbers were: "I'm a Popular College Boy," "Mama's College Boy," "On the Fall River Line," "The College Widow," "Take, You're a Fake," "Million Dollar Doll," "Miniwels on Parade," "Ragtime Suffragettes" and "Ocean of Love."

STARS OF BURLESQUE

(PROGRESSIVE)

Olympic, Aug. 25.

Wm. B. Bentley's Stars of Burlesque (Progressive) opened their season at the Olympic, 25. Considering it was the first performance, everything went over smoothly. The show, headed by the old burlesque favorite, Billy Spencer, is the real old style first part, olio and burlesque, with plenty of bits that get the laughs. The numbers are up-to-the-minute, and the scenery, though not elaborate, pleases the eye.

The wardrobe is extremely handsome, with about twelve changes. Each and every change shows something novel. Last but not least Bentley has surrounded himself with a bevy of fine looking, shapely girls who can sing. His ponies are as fast a looking bunch yet seen. Hal Lane is responsible for putting on the numbers, and should be complimented upon his novel ideas and excellent drilling of the chorus.

Billy Spencer is responsible for both books—"Two Old Fools" and "A Day at the Beashore." Spencer has been with wheel shows long enough to know what burlesque fans want, and he has catered to their tastes to a nicety. In his own original character (Dooley) he tears along at as casual, was a warm favorite.

Will Nell Lavender, the prima donna, certainly was a "bunch of loveliness." She has magnetism, wears her gowns, which are beautiful, and has a soubrette fashion, her voice is pleasing to none in burlesque, and in tights she showed fine form. Her entire performance places her as one of the best prima donnas in her line.

Babe Mills, a newcomer to burlesque, was up to the mark in the soubrette role, and cleverly put over her lines and numbers, and scored a pronounced hit.

Ted Edens, as a sport in the first part and as the sheriff in the burlesque, was very lively, especially in the rural role, which he does in a manner that tells.

Jack Howard, as straight, has an excellent voice, but was just shy in reading lines, and this he must likely will overcome after a few rehearsals.

Lew Hoffman, in minor parts, scored.

Lillian Emmerette, as Mrs. Grogan, and later as Ophelia, a country maid, was given her best advantage in the latter part. In the tough song she got over to numerous encores.

Marguerite Sheridan, in a small part, was well liked.

And here we have Arthur Mayer, in the German comedy role. His work was pleasing at all times, and working opposite to Spencer, shared the laugh honors with inimitable Grogan.

The olio included: Mayer, Lavender and Howard, in a three act, which ran about sixteen minutes. Mayer arranges the comedy, while Miss Lavender and Howard scored on the singing portion. The act went over nicely.

Lew Hoffman juggled hats and balls a la W. C. Fields, and was a big hit. His juggling is up to the usual standard of his time and style.

Rosere and Prevost, an acrobatic act, closed the olio.

The musical numbers include: "On the Boardwalk," "Good Bye Rose, So Long Pal," "Hello Winter" "To Have, to Hold, to Love," "Somebody's Coming to My House," "You've Got to Say It," "Honeymoon Express," "The Parisian Ball," "I Never Heard of Anybody Dying from a Kiss," "What Are You Going to Do," "Daddy Has a Sweetheart," "Mallinda," "Lucky Boy."

Staff: Manager, Wm. B. Bentley; advance representative, Bob Gordon; stage director, Hal Lane; Emmett; stage manager, Billy Spencer; carpenter, F. B. Riley; property man, H. G. Carnaliey; electrician, Wm. Reth.

AL. REEVES' BEAUTY SHOW.

Al. Reeves writes us from Rochester, Aug. 26: "Just as I told you, I have a big show of my life. We started Saturday evening, 8.15, and the curtain went down exactly at twelve o'clock. The audience stood up and cheered. I never saw anything in my life like it. We broke the house record here by $29.00. Four of the newspaper men had to take seats on stage, for they remarked that for bet I wouldn't carry such a big show all season. I have twenty-four chorus women, ten principal women, Andy Lewis, Chick Cameron, Al. Reeves, and a working staff of six people, making forty-three people in all, and you never saw in burlesque houses such costumes, and scenery to your life. *Everything new.* AL. REEVES.

PROGRESSIVE IN CINCINNATI.

How They Started at the Olympic with Monte Carlo Girls.

Cincinnati has introduced the Progressive burlesque at the Olympic, where Tom Sullivan's Monte Carlo Girls, with Detroit stars, opened to full of ginger. The house, which John J. Ryan built for vaudeville, has a new white front, and is now shaken with Dixie Mendon & Jackson's picture house managers, are in charge of the experiment, and were satisfied with the first week's experience. The Monte Carlo Girls presented two burlesques: "At the Cafe Bergere" and "The Dashing Widows." Harry Welsh, as Izzy Cohen, was chief laugh master. Lewis Cure, the Fit of the cast, was a dazzler, and attractive in dress and song. The big bit of the performance was created by the Cincinnati singers—the Free Setters Quartette—Drury, Pickett, Stanhope and Frankel. Tom Sullivan made better than good in both the burlesques, which were well dressed and clear in dialogue.

BILLY WATSON'S BIG SHOW.

(COLUMBIA.)

MURRAY HILL, NEW YORK, Aug. 25.

Billy Beef Watson and his own company made their metropolitan debut over the Columbia circuit on the Murray Hill, Aug. 25, and from the be ginning it met with instantaneous success. A packed house attended the evening show to greet the Beef King. He has spared no expense in costuming and equipping his show. Without a doubt this is his most pretentious offering, and one of the most enjoyable performances.

The show opens with "Krausemeyer's Alley," always one big laughing first part.

The burlesque is "The Beautiful Venus," another smith provoker, and gave Watson a chance to show his versatility. The entire production is finely staged; the chorus, though not as lively as in the past, vaudeville is very much in evidence, but in shapely forms, and a handsomer or better singing chorus is seldom seen.

The cast is made up of principals, who have made their mark in their particular line. Eddie Coliins plays Venus, and in the part well known character from start to finish scored a big hit; also as Doctor Dooley, in the burlesque.

Margaret Flavin, one of the handsomest prima donnas in burlesque, captivates with her magnificent stage presence, the display some very handsome gowns, which she wears in her own style, and her voice and fine delivery made her a real feature on the bill.

Charlie Jackson, in the Dutch, and later in the straight part, scored laugh after laugh, especially as policeman character.

John West, as Dr. Cheesham, and an Italian character got over with big orders.

Fred Beetz, as a Hebrew, and later in a straight character, was very much in evidence. Fred has a small part, but he got enough out of it to stand out, and scored.

Harry Fields makes a fine boy, and her voice is exceptionally melodious. Her work throughout the burlesque was a big hit.

Margaret Newell was there at all times, and her work was fine, and made her a pronounced figure with the show.

Anita Jules gave a capable performance; has the right idea of getting over her work nicely, and her smiling countenance was a big hit with the burlesque fans. Ollo.

BOWERY BURLESQUERS.

CASINO, BROOKLYN, AUG. 28.

With "The Plainclothes Man."

The cast:

Patrick O'Shaughnessy.....Eddie Fitzgerald
Jack Scribner.....Billy Quinn
Billy McCoy.....Sam Brown
Nathaniel Levy.....Harry Woods
Spencer Smith.....George Snyder
Margaret Smith.....Jane May
Dolly Jacobs, Head Girl.....Princess Bemon
Matilda Scroggs.....Nan Carr
Office Boy.....Master Gus
Mrs. Arlington Ford.....Mabelle Morgan

Ponies: Zena Morris, Bessie Morin, Henrietta Morin, Tiny McCoy, Clara Mercer, Dolly Lane, Grace Reade, Nora Gordon.

Medjimas: Nora Reade, Ida Kendrick, Bessie Montgomery, Catherine Adhire, Evelyn Rivers, Ray Hall.

Show Girls: Julia Brown, Ethel Brewster, Georgie Mitchell, Tiny Roth, Catherine Carr, May Irish.

Executive Staff: Hurtig & Seamon, managing directors; Harry Hastings, manager; Harry Abbott, business manager; Eddie Fitzgerald, stage manager; A. Ulbrich, musical director; Al. Galard, carpenter; Frank Connor, electrician; Jack Maggard, props.

FOLLIES OF PLEASURE OPEN.

(Special wire to THE CLIPPER.)

Dumont, Mich., Aug. 24.

Show a tremendous success. The Empire circuit offered such productions they would have still a big house. Cadillac, Traverse City, Bay City next. No bottles or glasses to disturb the audience. Thanks for your wishes. RUSS BERNSTEIN.

Chas. M. Hagg is manager of the Lafayette, Buffalo, N. Y., and not Chas. M. Hagg, as printed. He will then manage that house.

Gus Hill's Georgia Minstrels, which have closed with the Mischief Makers.

Anna Held signed with Wash. Martin's Sunshine Girls, who will open in Buffalo, N. Y., Sept. 1.

Harry Woodward, who will take charge of the producing end of the Connor Board of the Producers' Association, has opened offices and headquarters on the fourth floor of the Knickerbocker Theatre Building.

Reports daily at hand from the different shows playing preliminary time over the Progressive wheels, are to the effect that business is good, and that the necessary long green is very much in evidence. Ollo.

Phil. Pallenghi signed with Gus Hill's "Mutt and Jeff" Co., as agent, and will go to the Coast this week.

Sam Lewis has been signed to replace Frank Manning in the Dutch role with Wash Martin's Sunshine Girls, which, after playing the Bowdoin Square, Ollo, also goes with the same show. The cast to lay off this week, opening in Buffalo, N. Y., Sept. 1.

Ella Daly, one of the chorus girls with the Honeymoon Girls, who was operated on for appendicitis, is getting along nicely at St. Paul, Minn., and will be well on the road to recovery, and would like to have all her friends call on her, as she says she is awfully homesick.

(Continued on page 25.)

ATLANTIC CITY NOTES.

One thousand dollars has been asked for free seats at the Million Dollar Dolls' Ball, to be held at the Apollo.

At the Apollo this week "The Sunshine Girl" started right in with a bang. Manager Joseph Cawthorne, assisted by Basil S. Foster, Alan Mackie, Charles P. Morrison, Ira Jesse, Florence Moore and Flossie Hughes, are keeping things going. The Carlo Eugen Trompo made a big hit at the Hippodrome with the Million Dollar Dolls last week.

Venus On Wheel rode her bicycle on the beach last week. She was pursued by her pet dog, Dolly suit and created a sensation.

Residents of the "Last Days of Pompeii" Grounds complained of the noise occasioned by the fireworks, but an amicable agreement was reached, and the vociferous objectors are now satisfied.

At the Savoy, Manager Wesley presents Nora Bayes, Jack Norworth, Jimmy Hussey, Ben Harrison and Clifton, Lorraine-Dudley and company, Bernard Dyer and company, and the Six American Dancers. Bessie Wynn is underlined for next week.

At the New Nixon we have: "A Christmas Carol" ("Scrooge"), with Stewart Patton, Alice Lee Mitchell, Joseph Gardner, Walter Wilson, Metcalf, the Majestic Trio, and Arthur Rigby.

At the Apollo they remarked that "Barbara Worth," which opens at the Apollo, Sept. 9, for three nights and a matinee, Nixe & Erdman have lent riwidness to a wonderful panorama of the city of six people, making forty-three people in all, and you never saw in burlesque houses such costumes, and scenery to your life. *Everything new.* AL. REEVES.

Ethel Brewster makes a fine boy, and her voice is exceptionally melodious. Her work throughout the burlesque was a big hit.

Margaret Newell was there at all times, and her work was fine, and made her a pronounced figure with the show.

Anita Jules gave a capable performance; has the right idea of getting over her work nicely, and her smiling countenance was a big hit with the burlesque fans. Ollo.

BOWERY BURLESQUERS.

CASINO, BROOKLYN, AUG. 28.

With "The Plainclothes Man."

The cast:

Patrick O'Shaughnessy.....Eddie Fitzgerald
Jack Scribner.....Billy Quinn
Billy McCoy.....Sam Brown
Nathaniel Levy.....Harry Woods
Spencer Smith.....George Snyder
Margaret Smith.....Jane May
Dolly Jacobs, Head Girl.....Princess Bemon
Matilda Scroggs.....Nan Carr
Office Boy.....Master Gus
Mrs. Arlington Ford.....Mabelle Morgan

Ponies: Zena Morris, Bessie Morin, Henrietta Morin, Tiny McCoy, Clara Mercer, Dolly Lane, Grace Reade, Nora Gordon.

Medjimas: Nora Reade, Ida Kendrick, Bessie Montgomery, Catherine Adhire, Evelyn Rivers, Ray Hall.

Show Girls: Julia Brown, Ethel Brewster, Georgie Mitchell, Tiny Roth, Catherine Carr, May Irish.

Executive Staff: Hurtig & Seamon, managing directors; Harry Hastings, manager; Harry Abbott, business manager; Eddie Fitzgerald, stage manager; A. Ulbrich, musical director; Al. Galard, carpenter; Frank Connor, electrician; Jack Maggard, props.

FOLLIES OF PLEASURE OPEN.

(Special wire to THE CLIPPER.)

Dumont, Mich., Aug. 24.

Show a tremendous success. The Empire circuit offered such productions they would have still a big house. Cadillac, Traverse City, Bay City next. No bottles or glasses to disturb the audience. Thanks for your wishes. RUSS BERNSTEIN.

Chas. M. Hagg is manager of the Lafayette, Buffalo, N. Y., and not Chas. M. Hagg, as printed. He will then manage that house.

Gus Hill's Georgia Minstrels, which have closed with the Mischief Makers.

Anna Held signed with Wash. Martin's Sunshine Girls, who will open in Buffalo, N. Y., Sept. 1.

Harry Woodward, who will take charge of the producing end of the Connor Board of the Producers' Association, has opened offices and headquarters on the fourth floor of the Knickerbocker Theatre Building.

Reports daily at hand from the different shows playing preliminary time over the Progressive wheels, are to the effect that business is good, and that the necessary long green is very much in evidence. Ollo.

Phil. Pallenghi signed with Gus Hill's "Mutt and Jeff" Co., as agent, and will go to the Coast this week.

Sam Lewis has been signed to replace Frank Manning in the Dutch role with Wash Martin's Sunshine Girls, which, after playing the Bowdoin Square, Ollo, also goes with the same show. The cast to lay off this week, opening in Buffalo, N. Y., Sept. 1.

Ella Daly, one of the chorus girls with the Honeymoon Girls, who was operated on for appendicitis, is getting along nicely at St. Paul, Minn., and will be well on the road to recovery, and would like to have all her friends call on her, as she says she is awfully homesick.

(Continued on page 25.)

ATLANTIC CITY NOTES.

One thousand dollars has been asked for free seats at the Million Dollar Dolls' Ball, to be held at the Apollo.

At the Apollo this week "The Sunshine Girl" started right in with a bang. Manager Joseph Cawthorne, assisted by Basil S. Foster, Alan Mackie, Charles P. Morrison, Ira Jesse, Florence Moore and Flossie Hughes, are keeping things going. The Carlo Eugen Trompo made a big hit at the Hippodrome with the Million Dollar Dolls last week.

Venus On Wheel rode her bicycle on the beach last week. She was pursued by her pet dog, Dolly suit and created a sensation.

Residents of the "Last Days of Pompeii" Grounds complained of the noise occasioned by the fireworks, but an amicable agreement was reached, and the vociferous objectors are now satisfied.

At the Savoy, Manager Wesley presents Nora Bayes, Jack Norworth, Jimmy Hussey, Ben Harrison and Clifton, Lorraine-Dudley and company, Bernard Dyer and company, and the Six American Dancers. Bessie Wynn is underlined for next week.

At the New Nixon we have: "A Christmas Carol" ("Scrooge"), with Stewart Patton, Alice Lee Mitchell, Joseph Gardner, Walter Wilson, Metcalf, the Majestic Trio, and Arthur Rigby.

At the Apollo they remarked that "Barbara Worth," which opens at the Apollo, Sept. 9, for three nights and a matinee, Nixe & Erdman have lent riwidness to a wonderful panorama of the city of six people, making forty-three people in all, and you never saw in burlesque houses such costumes, and scenery to your life. *Everything new.* AL. REEVES.

PROGRESSIVE IN CINCINNATI.

How They Started at the Olympic with Monte Carlo Girls.

Cincinnati has introduced the Progressive burlesque at the Olympic, where Tom Sullivan's Monte Carlo Girls, with Detroit stars, opened to full of ginger. The house, which John J. Ryan built for vaudeville, has a new white front, and is now shaken with Dixie Mendon & Jackson's picture house managers, are in charge of the experiment, and were satisfied with the first week's experience. The Monte Carlo Girls presented two burlesques: "At the Cafe Bergere" and "The Dashing Widows." Harry Welsh, as Izzy Cohen, was chief laugh master. Lewis Cure, the Fit of the cast, was a dazzler, and attractive in dress and song. The big bit of the performance was created by the Cincinnati singers—the Free Setters Quartette—Drury, Pickett, Stanhope and Frankel. Tom Sullivan made better than good in both the burlesques, which were well dressed and clear in dialogue.

AMERICA'S LEADING CARNIVAL ORGANIZATION

WORTHAM AND ALLEN UNITED SHOWS

A Mighty Assemblage of Meritorious Attractions, Playing to Happy Multitudes in the Principal Cities of the United States and Canada

Fifth season of unprecedented success. Now preparing for a long tour of the South. Bookings include Nō-tsu-oh Celebration at Houston and Turkey Trot at Cuero, Texas, and one or two others which will surprise the tent show fraternity, when announced.

WANTED

One or two real shows, managed by real showmen, and must be real in all the term applies, to join at Michigan State Fair, Detroit, Sept. 15. CAN USE THREE EXPERT SWIMMERS AND OTHER NOVELTY ACTS TO ENLARGE OUR WATER SHOW. CAN PLACE A FEW MORE CONCESSIONS. Address

WORTHAM & ALLEN

Cairo, Mich., week Aug. 25; Bay City, Mich., Week Sept. 1

TOD'S TIPS'

Leo Carillo, after doing his regular little bit on the bill at the Union Square, last week, added a novel spark to Victor Moore and Lew Fields' act by cracking the boards and slipping a "gag" to Victor, to "pull" in "Chappy Your Act." Leo's baseball in Italian dialect is "good stuff."

Evelyn Ware was up with the highbrows in Newport, R. I., last week. Her new act "went" immense with the "social set" in Freebody Park.

Tuesday May E. Johnson's Battery Pay Baths, way down where deer old Broadway begins, one day last week, was in the "biz" for a minute, and she does and expertly, that little thing of teaching New York society folk how to dive and keep from continually staying under. She has supplied many professional diving acts with talent, and anything you care to know about doing a Brodie into the briny, without crashing against the foundation of the river, why run down and visit this Venus Water Nymph's swimming school. There's a big open door there and May Estelle Johnson greets hosts of professionals at it from June 6 to Sept. 15, every old Summer.

Phil. Gumbich, formerly of the Proctor offices, is now the regular little press representative feller for Gus Edwards. Gus is one of the busiest producers of big things, variety, just now. Nothing small in the line of our hottest days recently out rehearse the four "Boy Scouts," "Ringville Cabaret," "The Flying Song Revue" to be seen at the Palace Theatre for the first time here), and "The International School Boys and Girls." They're going to grind out a few new tantillising tunes that will tickle the music loving ears of audiences over the Keith time in the near future.

Jan Frankle, somewhat famous as pianist at the Necco Parlors, is now wearing a Sousa smile and a tight vest, for he is directing the orchestra once every week at his swell hogany chair in front of the upright now, and this same Abbie's piano ability has saved many a "fit" or two from getting to date during his reign at Bill Fox's One Hundred and Fourth Street house.

Alice Hanson, the cleverest female squirrel feeder we can think of, slipped a new midget over in a new act entertainment at Loew's Greeley Square last week. Alice gives these little fellows plenty of opportunity to "show off." Just look, her paw threw his chest out a window and signed up with Chas. Frohman or some other as fairly well known managers of the "legit" stuff. Her new "midget" has just "a dear" of a eyebrow on that wee small fuzz upper lip of hers, and he slips over a German speech that sure is a laugher.

"Doc" O'Neil, "the human nut," lets me that the nerves are normal again but that he intends continuing allowing them to rest in Hammond, Ind., until he's now East again for his opening at Proctor's Fifth Avenue, week of Sept. 8.

"Chuck" Riesner and Henrietta Gonns' new act, billed "It's Only a Show," held up the show at the Union Square just long enough, night of Aug. 19, to make us miss about three numbers up at Jardin de Dance after show time. They have a conglomeration of everything that's for "to-day's vaudeville" stage, and Miss Gonns' dancing is graceful from the g to the l.

Jim Diamond's "getter" verse for "Where Did You Get That Girl" is a very proper dedication to charming Sibyl Brennan. The same number is the "hour" in Jim. He also slipped over that "International Rag" and "So Long Summer, Good-bye Pal, Hello Winter-time" in usual Diamond fashion.

Louise La Booth, she with the "rep." of blowing how to sing those raggy numbers, besides being "some" dancer, is cavorting with "The Girl from Luxembourg" this season, *now en route* through Michigan.

Had a line from Jimmy Kelly, of the old time acrobatic team of Kelly and Murphy, Jim would appreciate hearing from old friends, care of St. Joseph's Hospital, Yonkers, N. Y. Says the Actors' Fund and Wm. A. Brady have made life worth living for him.

Bill Matthews, the versatile little "commander-in-chief" at Proctor's Twenty-third Street, sent Mrs. Matthews down to Philadelphia for the July 30, is being featured with "The Red Bird" company this season. "Miss Taylor lived up to her enviable reputation," so ran one of the press notices of a Nashville, Tenn., daily of Aug. 12. She's a scream, and a good hit, as she is the critic show at the Princess this week.

Gracia Conwell (accent on the "well") blew away from this here town 10 as a principal member of a big musical comedy, which has been rehearsing for the previous five weeks. To the Coast and God's country this organization will continue.

Nick Hufford, of Hufford and Chain; his wife (formerly Etta Lockhurt), Phemie Lockhart and Nick's famous young baby, have been vacationing it down at Daytona Beach, Fla., for the past six weeks, visiting Mrs. Hufford's parents. "Have had a dandy time," cards Nick. "Best wishes from all." Sounds good. Gee! to be a regular actor!

Ann Chase is rehearsing her company at Lake Pleasant, in Greenfield, Mass. Her season will open Sept. 5.

Sylvia De Frankie, the cute Cuddle Swiftie, of the Gaiety Girls' "Girl of My Dreams" company last season, is now rehearsing in town with Hyams and Mclntyre in "You're Love Is Young." "Cuddle" is tickled to death with the Madge Blake part she will undoubtedly do well with. It's one of those leping girlies and, although Sylvia's talker last season, she can take that impediment enough to be a very satisfactory salary collector.

The gymnastic Walton Girls signed to work for Fred. M. Barnes, out of Chicago, and, after opening their fair date at Burlington, Ia., will launch out on the Pantages time.

"Likker Augustin" will not open Labor Day, owing to the many shows scheduled for that day.

Minor's Bowery Theatre, New York will open Aug. 28, with "Strange Birds," in Hebrew.

Persistent rumor has it that Weber and Fields will soon be seen on the vaudeville stage in one of their familiar "choking" acts.

Summer Parks and Fairs

THOS. C. ABBOTT DEAD.

Thomas C. Abbott, ninety-three years old, who was a familiar figure in the Mardi Gras Parades at Coney Island, N. Y., as the oldest inhabitant, died from injuries sustained when struck by a trolley car Aug. 18, on Sea Breeze Avenue.

Mr. Abbott was born in Utica, N. Y., June 3, 1821, and came to Coney Island, Brooklyn, where he ran the Brooklyn Hotel, at the foot of Hamilton Avenue.

Coney Island in the early '50s his hotel was on the site of the present Children's Aid Society property.

Funeral services were held 25 at the home of his daughter, Mrs. Capitola Moreon, and he was buried in Cypress Hills Cemetery.

NEWARK TO HAVE CONVENTION.

The New Jersey State Federation of Labor selected Newark, N. J., as the convention city for 1914.

"Made in Quincy" Show and Industrial Exposition opens Sept. 18 to 23, at Quincy, Ill. Hofer & Buckley, managers.

The Greater New York Fair, at the Empire Track, Yonkers, N. Y., came to a premature close, owing to the lack of patronage.

The Old Mill Park, at Canarsie on Bay, L. I., starts Aug. 30, at 8 P. M. John G. Torborg will be master of ceremonies.

Francis Bros. have the entire Barry prize at the fair held in Red Bank, N. J., 23.

(Continued on page 25.)

Hale Hamilton has signed for "Scaled Orders," at the Drury Lane, and will remain in London.

Oliver Morosco will not be interested in the coming production of "Peg o' My Heart," which will be shown in New York in October.

Chas. F. Hamel announces that he has secured the Lyon Stock Co. to open his Orpheum Theatre, at Mobile, Ala., on Sept. 1. This will be the second season for the Orpheum as a stock house, and the only house in Mobile playing stock. Mr. Hamel is also proprietor of the Hotel Kalserhof, adjoining the Theatre, and it has long been the headquarters for professionals. Mobile is booming, and everything points to a prosperous season.

June Knight is the leading woman with "The Step Thief."

Mr. and Mrs. John Drew entertained a party at dinner at Delmonico's for their daughter Louise, those present were: Mr. and Mrs. Russell G. Colt (Ethel Barrymore), the latter is Mrs. Drew's niece; Mr. and Mrs. Harry Holbrook, Mr. J. G. O'Brien, James M. Waterbury Jr., George Gillespie, Grey, Edward Dawson, Marjorie Wood, Wesley McVey, Felix Krembs and Malcolm Duncan.

Members of the "Milestones" Co. will sail from East River Sept. 6.

Clifton Crawford returned to New York 24.

Billie Burke will open at Atlantic City, N. J., Sept. 8 in "The Amazons."

Warner Wilite has been engaged by David Belasco to play a small role in "The Auctioneer."

Nina Morgand arrived Aug. 21 by the French liner, *La Lorraine.* She will appear in "Brigelita."

Ralph Bunker has been engaged for a part in "Evangeline."

The Bronx Opera House opens Aug. 28 with "Fine Feathers," it remains for two weeks.

THE BALLAD HIT OF THE COUNTRY

A real, live original heart song story. The song all New York is talking about

DON'T YOU WISH YOU WERE BACK HOME AGAIN

By CHAS. K. HARRIS

The only real live Ballad Composer of America who shows to the singing profession and to the entire world that a song can win upon its merits, and without the aid of suggestive lyrics and story, or an indecent catch phrase, and both words and music written without the aid of a dozen helpers, but single-handed and alone. Nothing in all this world can stop this song from being the biggest ballad hit of the 20th Century. Send for it and convince yourself. Managers of Vaudeville Theatres will congratulate you for introducing it in their theatres.

Full and complete orchestrations, in any key, as well as piano copies of this wonderful song sent free of charge to recognized professionals enclosing programs. If known to the House of Harris no programs necessary.

Beautiful colored slides to those that use them.

REGULAR COPIES can be had of this song at any Woolworth, Kresge, Kress or McCrorey stores in the U. S. or Canada.

Address all communications to

CHAS. K. HARRIS

Columbia Theatre Bldg., B'way & 47th St., NEW YORK CITY

MEYER COHEN, Mgr.

NEW YORK CITY.

(Continued from page 9)

PROCTOR'S FIFTH AVENUE.

(GUS MCCUNE, MGR.)

That the regular season has started here was attested by the excellent program Manager McCune has put together. Another sign was the audience, which was the largest in several months.

Kathleen Clifford, that dainty little Miss, presented her many impersonations and several new songs that brought her one of the biggest successes of the bill. Always keeping up to the minute with her song selections, Miss Clifford is always sure of a cordial reception wherever she appears. Another feature which the audience takes kindly to is her original manner in changing her costumes. She makes her changes behind a white curtain and, with several strong lights behind it, makes a pretty shadow effect. "Apple Blossom Time in Normandy," her opening song, was easily the best number she gave.

Wilfred Clarke and his company presented his successful wave of merriment, called "A Wife for An Hour." During its whole presentation Mr. Clarke had his audience in an uproar of laughter. Mr. Clarke's work, as usual, was up to the standard of his past reputation, and his supporting company, numbering four, all gave good performances.

Will Oakland and company, held over for the second week, were even a better success than they were at their first week here. It is without question one of the best singing acts appearing in vaudeville to-day. "At the Club" is the title of their little musical offering, the same as they presented last week, with the exception of several new songs rendered here for the first time by them. The audience seem to get enough of their singing, and encored them time and again.

Foster and Lovett, two nifty young fellows, put across one of the best singing and dancing acts seen here in some time. The boys manipulated their feet in a clever manner, showing many steps that were entirely new to the touch line. Their singing was also immensely enjoyed. The boys received marked approval at the conclusion of their worthy performance. The act is finely costumed, and the several songs well selected. Their voices, while very fair, are used in such a good manner as to make them attractive.

Mantilla, a young and beautiful woman, assisted by H. Lloyd, gave as classy a dancing act as could possibly be seen anywhere. The young woman is dainty and graceful, and has selected for a partner a young man who is a capable dancer in every sense of the word. In the first dance Mantilla worked alone, giving a dance which is original in every detail. It also serves to show off her talent to the best advantage. The second number was given with the assistance of her partner, and was a sort of a "Tango" and "Turkey Trot" mixed. The third and last was a beautifully arranged waltz that brought them much applause. They should have very little difficulty in finding bookings for their specialty, as acts of this kind, although very numerous, are not very original, the usual dancing being given. The young woman appears in a closely fitting pink gown, and her partner in full dress.

Has anybody ever suggested to John H. West to cut out his musical instruments and devote his time as a talking comedian? At the Monday matinee he had his audience in good humor with his humorous talk, but lost them every time he tried to play musical instruments. He is a good enough comedian and would prove a big feature on any bill with only his talk material. He also carries a singing wolf that proved a big getter for him.

Florette, in a contortion performance, had no trouble winning approval in the opening position. Her work is on a par with the best in the business. She works in white tights and uses the spot to good advantage.

Gordon and Rica, cycling wonders, held everybody seated until the finish of their meritorious specialty. They perform some of the most difficult stants on the wheel with apparent ease and grace, and won a good sized hit.

Raoul Romito and Constance Milleford, in operatic selections, and Melville and Higgins were both seen in new specialities. (See New Acts.) *Jack.*

AMERICAN ROOF.

(CHAS. S. POTSDAM, MGR.)

J. Edwin Liebman opened the bill Monday, Aug. 25, with a selection by his entire orchestra, and he certainly knows how to play and how to play it.

The illustrated song, "Good-bye Summer, So Long Fall, Hello Winterime," was put on by the best advances by the singer.

Gallardi, in clay modeling, did very nicely.

Manley and Walsh, two men, use "gags" that are very ancient, and songs. The singing of "When I Dream of Erin" by one member of the team was good, and the act "got over."

George Randall and company, in a comedy farce, "What's In a Title," amuse.

Ed. Foyer stated he was new among us, but it will not take very long for everybody to hear of him. The act is right up-to-the-minute for live "stuff," and his recitations are got over in a manner that shows he knows what he is about.

La Vine, Cimeron Trio, are two men and a woman, and have a little of everything and do it well.

Hagney, Campbell and Rayden, three men, in a cabaret act, who sing well. The manner in which they put over their "baseball" song was very good. They were well received.

Hulles, Fuller and company, in a comedy skit, "The Road to Jonesville," pleased. (See New Acts.)

Al. Herman hits himself "The Big Black Laugh." He is that and more. He could say he was a roar in place of a laugh. He is a big wire.

The Three Talcons, in their aerial act, went over big. The men do some very daring "stunts." *Pete.*

Hammerstein's (Wm. Hammerstein, mgr.)—The bill for week of Aug. 25 announced: Brown and Forrest, Chalk Saunders, Burkhardt and White, The Act Beautiful, Black Bros., Chas. Ahearn and company, Bert Fitzgibbons, Juggling Burkes, Arco Bros., Delmore and Light, Hyman and Brown, Evelyn Nesbit Thaw, and Jack Clifford.

Proctor's Fifty-eighth Street (John Buck, mgr.)—Fine business continues to prevail at this popular Proctor vaudeville theatre, with vaudeville, changed bi-weekly, and Kinemacolor, exclusive and latest. Keystone photo-plays changed daily. The vaudeville bill for the first half of the current week includes: Hoge Booth and company, in George Cohan's skit, "The Little Blonde Lady;" Bisa Baily and Baily, musicians; Finks and Harvard, comedians; Nella Tentris and company, variety artists; Johnson and Wells, ebonyhued comiques, and Hugoson and Brenner, jugglers.

New York (Ed. Blondell, mgr.)—Vaudeville and pictures.

Loew's Avenue B (S. N. Kuhn, mgr.)—Vaudeville and motion pictures.

Comedy (Albert Kaufman, mgr.) — Motion pictures and illustrated songs.

Criterion (F. F. Wiley, mgr.)—Vaudeville and motion pictures.

Fourteenth Street (J. Wesley Rosenquest, mgr.)—Vaudeville and motion pictures.

Gilmore (Chas. Ferguson, mgr.) —Vaudeville and pictures.

Herald Square (A. Reibschild, mgr.)—Five reels of motion pictures here.

Grand Street (Harry Beckman, mgr.)—Vaudeville and pictures.

Lyric Delancey Street (Julius Bernstein, mgr.)—Vaudeville and motion pictures.

Peerless (Wm. Seville and mgr.)

West End (L. Akins, mgr.)—Capt. Scott pictures to fair business.

People's One Hundred and Twenty-fifth Street (C. G. Allen, mgr.)—Business in first class. Bill this week: Sherman, Walters and Helman, Gordon Brothers, Burke, Barlen and Wilson, Prevette and Merrill. Mr. and Mrs. Wm. Morris and company, the Powers, Evans and Edwards, Jordan and Doherty, Longreed Sisters, Farrell, Jane Le Veau, "Childhood Days," Texico, Johnson and Wells, Willie Clayton Players, McAvoy and Brooks, Welsh and Burns, Veronica Hurl and Falls, and Dixie Norton.

Star (J. Lee, mgr.)—Pictures only.

Eighty-sixth Street (R. McGee, mgr.) —Vaudeville and pictures to good business.

Family (Leo Solomon, mgr.)—Pictures only to fair business.

Alhambra—Pictures only, to first class houses.

Mount Morris (I. Michels, mgr.)—Pictures only, at cheap prices, are holding their own.

Audubon (Harry Thoms, mgr.)—Reports are of the best here, with vaudeville and pictures.

Washington (Louis Cohen, mgr.)—Pictures. Only fair business.

Lafayette (B. Neibur, mgr.)—Vaudeville and pictures.

Regent (F. Bowers, mgr.)—Music and pictures.

Nemo (W. S. Barlow, mgr.)—Vaudeville and pictures.

Odeon (C. W. Thompson, mgr.)—Vaudeville and pictures.

Yorkville (C. E. Beatus, mgr.)—Vaudeville and pictures.

Loew's Seventh Avenue (C. Sowards, mgr.)—Vaudeville and pictures.

Gotham (Chas. Franklyn, mgr.) — On Aug. 25 this house returned to burlesque, for which it was originally built. That the idea is a good one was evident, for the house was packed from top to bottom. The interior and exterior of the house have been done over, and it looks like a new theatre. The opening attraction, "Charles H. Cromwell's Dandy Girls, book by Edgar Sheldon, and music by Harry Warner. Action is lacking from start to finish. The ideas are good, but ginger is necessary. The costumes are handsome and the women are shapely and attractive. There are several good musical numbers, among which are "A Girl in Havana," "I Love Her, Oh, Oh, Oh," and "Members of the West." Telons De Art, with Nellie Hall, was one of the principal attractions, with Shore and Lee, whose dancing and singing won rounds of applause. What little comedy there was was well handled by Max Davidson and Bert Lester. During the second part the Tango Dancers and Flower Girls scored a hit.

Keith's Union Square (Fosse, mgr.)—Week of 25. "The Girl in Waiting," by J. Hartley Manners, author of "Peg o' My Heart." Robert Cecil Spooner Stock Co. is again headed by Miss Spooner, supported by Robt. Fraser, the new leading man. Patrons of stock in the Bronx are very enthusiastic about the company, and the season promises to be a successful one.

Prospect (Frank Gersten, mgr.)—Week of 25, "Polly of the Circus" is the offering by the Prospect Theatre Stock Co. Edith St. Leon is featured in the role created by Mabel Taliaferro at the Liberty Theatre, where this play had a run of one year.

Miner's Bronx—Week of 25, the Columbia Burlesquers, with Harry Cooper, offers a brand-new musical comedy, in two acts, entitled "A Ladies' Man." Jane Mills, a clever soubrette, is also featured.

Keith's Royal—Vaudeville opens its regular season Labor Day matinee.

Bronx Opera House (Cohen & Harris, mgrs.)—This house will be opened Saturday evening, 30, with H. H. Frazee's All Star company, including: Wilton Lackaye, Rose Stahl, Robert Edeson and Mrs. Fiske, in Eugene Walters' "Pine Feathers."

Brooklyn, N. Y.—Gayety (Benedict Bistt, mgr.) bill week of Aug. 25: Valerie Bergere and her company, presenting a version of "Carmen;" Sam Mann and Lew Reisner and Gores, Lew Brice and Lillian Gonne, Geo. B. Reno and company, in "The Misfit Army;" Stan Stanley Trio, Flying Russells, Burley and Burley, and T. Roy Barnes and Bessie Crawford.

Majestic (J. R. Pierce, mgr.)—The "Quo Vadis?" pictures are in their third week, and are drawing large crowds.

Montauk (Geo. Traik, mgr.)—"The Master Mind," presented by the original company, opens here Monday, Sept. 1.

Crescent (I. Trahers, mgr.)—The Greenpoint Stock Co. will open Aug. 30, in "The Wife."

Bijou (M. T. Joyce, mgr.)—The Follies of the Day this week. The College Girls next week.

Empire (J. H. Curtin, mgr.)—The Roseland Girls this week. The Follies of the Day next.

U. B. O.'S ANSWER TO MARINELLI.

B. F. Albee, general manager of the United Booking Offices and of the B. F. Keith theatres, and Martin Beck, managing director of the Orpheum circuit, issued the following statement in reply to the threat made by H. B. Marinelli, the foreign European agent now in this country, that he intended proceeding against the United, as a combination in restraint of trade:

"Mr. Marinelli has been very active since his arrival from Europe in his threat to sue the U. B. O. and the Orpheum circuit for maintaining what he alleges to be a 'trust.' The following cablegram from Mr. Marinelli to his New York office would indicate that he was perfectly willing to create a so called 'trust,' provided he was the one to be benefited:

"'WESTERN UNION CABLEGRAM.

"'June 20, 1913.

"'From Paris Office. *Confidential*—Although Cort already refused, will try hard cancelling Held, following conditions:

"'*Firstly*—United to give thirty-five weeks, exactly same clauses, commission, as Cort.

"'*Secondly*—Must give immediately routes, contracts acts already booked. Harveys, Little Le Roy, Talma and Bosco, Angelo Ilesias, Mackford, Schwartz, Astin, Hollisclaw, Clasquevalli, Max and Morits, Harry De Vries, Lipinski, Cronin, Midgets, Kremos, Havenes, Aarois, Fowler, Charles, Hanamura, Saharet, Colberga, Loros, Leoncrey, Otero.

"'*Thirdly*—Book must give up his representatives over here and deal through our offices, same as United, instructing their managers making our offices their headquarters whilst traveling Europe, thus cutting out absurd opposition detrimental to all. Sos Arbuckle, Albee, Beck with the cash.

"'Marinelli.'

"After being shown this cablegram by Mr. Marinelli's agent, as per his instructions, both Mr. Beck and Mr. Albee decided to do business in their own name without Mr. Marinelli's gymnastics.

"On several occasions Mr. Marinelli has diligently and earnestly tried to interest both the United Booking Office and the Orpheum Circuit to buy his booking office in order that all the European booking be done through them. In one of his recent visits here he endeavored to get every representative agent in New York and Chicago doing business through the United Booking Office and the Orpheum Circuit to sign a contract with him that they would book their American acts exclusively through his office, and not through any other European agency. Mr. Marinelli was also anxious to get European managers to do their business exclusively through the Marinelli office. Some have the contracts now."

THE CLEVELAND-FIDELITY OFFICES.

The marvelous growth and expansion of the popular price vaudeville business during the past few years was the subject of an interesting dissertation the other day by W. S. Cleveland, manager of the Cleveland-Fidelity Booking Offices.

Mr. Cleveland called attention to the well known fact that while a few years ago the stage of the legitimate stage looked with disdain upon one of vaudeville who secured an engagement in vaudeville, to-day such engagements are eagerly sought by the best of them.

F. S. Waldo, for many years associated with the B. F. Keith and Percy G. Williams' vaudeville theatres, is the traveling representative of the Cleveland-Fidelity circuit, and spends the greater portion of his time visiting the numerous theatres on the circuit, assisting the managers in arranging their programs, suggesting advertising matter, and keeping in touch with the wants and requirements of the individual clients of the office.

Among the well known artists now appearing on the Cleveland-Fidelity Circuit are the following: Florence Witmer (late of Tempest and Sunshine), and Associated Players, from the Winter Garden, New York; Four Australian Hagans, Takezawa Oriental Stars, Darleigh, Bird and Leigh, Inya Sisters, Belmonte Bosley Tango Dancers; Billy Burke's "Six o'Clock in the Morning," with Campbell, Swor and Lester; Kramuns Troupe, Jane Weir and company, Drake's High School Dogs, Four Musical Hussars, circlets, "The Man in Black," and Mlle. La Touche, the Marvelous Rose Troupe, Brisol's Equine Wonders, the Boomerang Barretts, the Dettmar Troupe of European Dancers, Four Californians, the Beach Trio, Palmer and Lewis company, Montoya's Comedy Cockatoo Hippodrome; Five Musical Belle Lorens, Constance Wyndom and company, and many others of equal prominence.

ACTOR'S FALL IS SERIOUS.

Frank Fanning, an actor, who was engaged to play a short engagement with Jennie Eddie at the Lyric Theatre, in Hackensack, N. J., was seriously injured Aug. 22 in his fall from a balcony to a table, four feet below.

The table moved as Fanning fell upon it, and in some way he injured his side, but he repeated the fall later in the evening, though suffering intense pain. It is feared he has either torn a ligament or suffered internal injury.

THE V. C. C. STAG.

The first stag of the season will be given by the Vaudeville Comedy Club at their Clown Theatre, Sept. 20.

Gus Hill will put out a new musical play, entitled "The Girl from My Home Town."

"Alf. Adams" was played in the Lew Fields Theatre Aug. 25, in place of on the roof. It will continue in the theatre during its run.

MOTION PICTURE DEPARTMENT

HARRY ENNIS, REPRESENTATIVE.

LETTER FROM M. P. E. L. PRESIDENT.

INDIANAPOLIS BUILDING MANY M. P. THEATRES.

"THE SPOILERS" A BIG SELIG FEATURE.

AUTHORS' NAMES ON SCREENS.

STATEMENT OF M. A. NEFF.

"I believe it is my duty to make a plain statement of facts, and while I reluctantly do so, I want it thoroughly understood that I will not be drawn into any newspaper arguments or personal controversies. My policy in the future will be the same as in the past —to organize the home side of motion picture exhibitors into a concrete league, to solidify and harmonize all interests pertaining to our business.

"At the inception of the league it was apparent to me that it would require patience, time and money to organize the exhibitors, and after due deliberation I decided to undertake the gigantic task, fully realizing the obstacles to overcome. To undertake the organization of several thousand disorganized business men, it appeared to me that I would have to sacrifice not only money and time, but several years of my life. I assumed the responsibility, and whether the Motion Picture Exhibitors' League of America is a success or not I leave to those who understand what has been accomplished to judge.

"At no time since the league was organized has there been placed at my disposal a fund of $1 to be drawn upon. I have financed and have advanced money to the league from the time of its inception, and have waited until the league could refund the money. I have never had at any time as much as $100 that belonged to the league in my possession. Moneys from all sources are paid to the secretary, which he turns over to the treasurer after making a record of the amount.

"When visiting the various States, the dues of a few of the States or the money for a charter were paid to me, and this is all of the money that I have ever collected, with the exception of small amounts for traveling expenses, and all these moneys were paid for traveling expenses was credited to the league, and the other sent to the secretary. The books of the secretary and treasurer will show every dollar collected and disbursed, and I refer any one to C. C. Christianson, former secretary, Geo. H. Wiley, secretary, World Theatre, Eighth and Highland Avenue, Kansas City, Mo., or J. J. Nieder, treasurer, Jackson, Mich.

"The entire account I have received for salary, office expenses, traveling expenses, incidentals, supplies for the league, etc., from the first day of August, 1912, to the last day of June, 1913, ten months, amounted to $2,794.17. I traveled thousands of miles, kept one stenographer all of the time, and part of the time two, paid printers' bills for the making of charters, and a number of other bills, and the total amount for salary and all of these expenses amount to $2,794.17.

"The books of the league are open to any member to verify every statement made. There is not now, nor ever was, a dollar placed in any bank or fund by the league that I might draw upon for the running expenses of the league, nor I never received a dollar from the league except by check, which had to be authorized by the secretary and endorsed by the treasurer.

"At the New York Convention, an auditing committee was appointed, and on Wednesday morning, they asked for more time, and Mr. Wiley, chairman of the committee, announced to the convention that the books were open to anyone's investigation, or who wished to look them over. The convention met on Wednesday, July 9, to nominate officers on Thursday afternoon, and make it a special order of business to elect officers Friday morning, July 11. As the election of officers had been made a special business of Friday morning, I ruled the first thing in order, after the calling of the roll (as it was almost eleven o'clock before the roll was completed), that the convention would proceed to elect officers.

"A New York delegate appealed from the decision of the chair. A vote was taken and the chair was sustained. When the State of Texas was reached, it was apparent to everybody that I would be elected by at least two to one, and it was well known that the delegates of every State from Texas on were solid for me.

"During all the discord I gave the bolting States the preference in trying to conciliate them, but their action was such that it was impossible to conciliate or have harmony so long as they remained in the convention. I positively did not attend a caucus, did not ask a delegate to support me, and while I knew all that was transpiring, and was familiar with the things that were said on the trains, in the lobbies and other places, I tried in every way to avoid strife and to maintain harmony and peace; when the convention was opened and I asked a Chicago delegate to please be seated so the roll could be called, he refused to take his seat, and the sergeant-at-arms was called upon to seat him. There seemed to be a concerted action and understanding that the bolters should rule or withdraw. Several delegates were forced to leave for home before a vote was taken for the election of officers.

"In conclusion I desire to say to the motion picture exhibitors throughout the country that I am working night and day to bring about a coalition beneficial to every exhibitor, and to establish every line of business on a firm, substantial basis, whereby each and every exhibitor, large and small, may receive a square deal, and that we may eliminate the possibility of unjust discrimination that has existed heretofore; and to this end I am and will continue to fight until justice and commercial freedom is established, and every motion picture exhibitor enjoys his inherent right of freedom. Respectfully, (Signed) M. A. NEFF, President of the Motion Picture Exhibitors' L. of A."

INDIANAPOLIS PICTURE HOUSES.

Indianapolis is in the midst of a craze for building picture houses which threatens to result in a new house being erected on every available spot. More than forty new picture houses are in course of construction in the various parts of the city now, and all represent an investment of $10,000 or more. Several fine houses have been erected in the suburban districts of the aristocratic North Side, and an exhorbitant rental is being asked for these with the result that the owners are still looking for tenants. Meanwhile several of the largest and finest of the uptown houses are offered for sale. Experienced exhibitors predict that the overflow of houses will have an ill effect on the motion picture business here, and are keeping hands off the new houses. It is notable that but two new houses are being erected in the centre of the city, one of which is being built by Ed. G. Sourbier, former sheriff, and the other, a $50,000 structure, is being built by the Central Amusement Co. Both on North Illinois Street.

GREAT SIERRA BACKDROP.

Producer E. J. Le Saint, of the Selig Polycopce Co.'s California Mission Studios, and his group of popular Selig Players returned a few days ago from a three week sojourn at Cascade, in the high Sierras, where the Pacific Light and Power Corporation is spending millions of dollars on one of the world's most remarkable engineering undertakings. This company has maintained for over a year a camp of some three hundred men in the heart of the wildest part of these mountains, and has constructed fifty-six miles of road, through as beautiful a railroad as can be found on earth. The Selig people were the guests of Supt. F. M. Tibbets, the engineer who has charge of this herculean task.

With a childish enthusiasm the sturdy electrical engineers under Thebo welcomed the advent of the Selig people and aided Le Saint in obtaining some of the most startling effects ever produced in photo-dramas. Terrific mountain explosions, men balancing across dizzy ravine on wire cables, runaway lumber cars shooting down steep inclines, water cascading from mountain dams, gigantic forest trees sent crashing into the streams below—nothing was too big for the genial engineers to undertake for the daring Selig folk.

Stella Razetto, the vivacious little Selig woman, thrilled the hearts of the engineers with her many daring "stunts," as she will tell the tale to her friends in the theatres in days to come. Miss Razetto is a very attractive woman, and even in a locality where women are unusually plentiful she would prove a drawing card. So it is not to be wondered at that she created a decided furor in that faraway mountain camp. Several eminent engineers from Dusseldorf, Germany, became picture players for the nonce, and will be seen in many of the productions made in the picturesque locality.

CHARTER FLEET FOR "SPOILERS."

Recently the Selig Polyscope Co.'s California branch, who for the past three months have been busily engaged in the production of what promises to be the most costly, elaborate and thrilling motion picture ever produced in this country, secured, under charter, an entire fleet of twenty-five commercial vessels, and chartered another one for several days for the enactment of certain scenes in the production above referred to, which is the celebrated story of Rex Beach's famous story of Alaska, "The Spoilers." The boats in question ranged in size from a big ocean-going liner to the smaller fishing smacks and tugs. Many of the sea scenes were enacted well out from the gate, and in some instances, lavish marine backgrounds for the scenes, the fleet put in the fleet, lay at anchor off Los Angeles Harbor, while the larger craft moved back and forth, thus giving a realistic and unrealistic effect of an Alaskan harbor at the time of the gold rush. Colin Campbell, general director in chief of "The Spoilers" production, used over seven hundred people in the making of the various scenes and sequences, manned by former residents of Alaska, familiar with their use, formed part of the fleet. Many of the officers, sailors and their owners were imported for the special purpose of taking part in these scenes were finally completed, after several days' work, the auditor of the Selig Polyscope Co. was called upon to close accounts alone, to be in the neighborhood of $10,000.

AUTHORS' NAMES ON SCREEN.

Word reached the executive offices of the Selig Polyscope Co., in Chicago, to the effect that they will hereafter incorporate the names of the more popular scenario writers in the announcement title of their original releases. Some twenty-five or thirty Selig contributors are credited heretofore with this honor. Recognition of the scenario writer has become a popular fad con for several years, and the Selig Company will undoubtedly receive much praise for its pioneer work in this line.

SELIG RELEASES FOR WEEK OF SEPT. 8.

"The Wheels of Fate" is the title of a singularly strong two-reel melodrama of Selig's, which the Selig Polyscope Co. will release on Monday, Sept. 8. The picture concerns a young author who is wrongfully accused of a brutal murder. Though innocent of the crime, circumstantial evidence. This gives his butterfly wife a long-sought-for excuse to elope with a man about-town, who in reality is the guilty murderer. A flight to sea, sensational shipwreck on an stormy night, a thrilling rescue by wireless, and the innocent man is saved in the nick of time.

On Sept. 9, the Selig Co. will release a Western drama, entitled "The Rancher's Failing," in which a clever cowboy beats a scheming adventurer who seeks to take advantage of the weakness of Geo. Graham, in order to obtain his property. As a reward for his ingenuity, the cowboy wins a wife.

"Around Battle Tree," the Selig release of Sept. 10, is a delightful memory of the re-union of the ever-popular Civil War, in a country town where the busy ones come back from the battle fields for a time to renew the scenes of their youth.

On Sept. 11, the Selig Co. will release an unusually strong two-reel production, entitled "Two Too Many." In this, bachelor Webster gets a running start, but overdoes the matter when he becomes engaged to two girls at the same time. He finally manages to extricate himself from this predicament and thus relieves the girls.

"Her Wedding Ring," a touching story of a girl left quite alone in the world with no other counsellor but the family Bible which was given to her mother on her wedding day, finishes the incentive of an interesting and intense drama which the Selig Co. will release on Sept. 12.

THE Pompeii Film Co. has been incorporated by Alexander Pisch, Arthur J. Cass and Edward S. Stabenvoll.

GEORGE DuWARDS HALL sailed for England Aug. 20, for the "Imp" Co., as director.

FILM FLICKERS.

BY DIXON.

THE Northwestern Feature Film Co., of Portland, Ore., a consolidation of the Golden Gate and Pacific Feature Film Exchanges and the Metro Film Interests, have secured control of the Far West rights from the Exclusive Supply Company of their feature program, including Gaumont, Itala, Solax and Great Northern feature releases.

FRANCIS Powers has been engaged as director for Reliance. Mr. Powers was formerly with Pathe. His first picture will be "The Hardest Way." Hope the hardest way proves "easy."

IN an interview with a Cleveland paper, George Kleine deplores the weird tactics and so-called geniuses which he says are injuring the gentlemen engaged in the feature film game. Imitation may be the sincerest form of flattery, but it's hard to look at it that light when a firm spends $100,000 on a picture and then sees the market flooded with cheap imitations.

CHAS. J. BRABIN, of the Edison Co., is at present in Great Britain making a series of Scotch, English and Irish photoplays, with Miriam Nesbit and Marc MacDermott as the leading characters. The most that gotten his "land legs" after that 'orrible trip across the pond.

A. E. LAWRENCE Co, the well known costume house, has transferred its entire stock of make-up, wardrobe, etc., to the Prince Players studio, where Mr. E. V. Maling, the manager of the Lawrence concern, has established his headquarters.

HERBERT BLACHE, former vice president of the Gem Co., and a prominent figure in the active heads, in conjunction with Mme. Bleche, is the management of the Solax Co., a newly formed New York and American made feature films. Several Broadway stars, it is said, will be engaged to strengthen the stock company devoted to the end of this business.

JACK JOHNSTON (Eclair) has returned from Ireland. "Jura," he's all right.

CLARA HORTON, the Eclair kid, held a birthday party in honor of the ninth year of her juvenile existence. The affair was held at the studio. Clara consumed such large quantities of ice cream and cake that she was forced to take a brief vacation. Oh! Whatermelon!

ALICE CLAIRE had a peculiar assignment one day last week. The dignified Britisher set out to secure six human heads for a forthcoming release. Suffice to say he couldn't get six in Jersey, so she had to journey over to New York for them, where, after a series of highly exciting adventures, he succeeded in getting them chaperoned them safely over the ferry to the studio at Fort Lee. Quite unconventional, old chap!

CLARENCE ELMER has been appointed manager of the General Film Co.'s Commercial Branch, at Atlanta, Ga.

TAMPA FILMS, exploiting a series of Jack Boanvitn pictures, has been incorporated in Florida. Captain Boanvitn is a famous animal trainer who was such a prime favorite at Boanvitn's Coney Island Menagerie for years, and when the photoplay matinee girlies catch a glimpse of Captain Jack in the films, they'll be mighty glad that he's back to his lauvels.

THE Supreme Feature Film Co., of New York, owners of the State rights for New York, Minnesota and North and South Dakota of the seasation "Traffic in Souls," report a consistent demand for their production. This picture is 7,000 feet in length and divided into four acts. "Satan" is certainly a red hot propostition.

THE Kinetic Co. is constructing an immense laboratory at Valley Forge, Pa.

ADMAN EGAN Co. reports great activity in its selling of Eclair features.

W. F. HADDOCK has left the Eclair Co., where he was a director, to join the Imp.

IT is rumored that Weber & Fields are about to form an agreement with Kinemacolor. The number of Kinemacolor cameras to go before the camera and come out with "Spring Maneuvers."

HARRY R. RAVER (All Star Feature Co.) has his "Arizona" feature nearly finished. He will be 210 scenes in all. "Soldiers of Fortune" next.

A BIG FILM PUZZLE.

CINCINNATI'S MOTION PICTURE OPERATOR LAW UNCONSTITUTIONAL.

Cincinnati is having a lot of trouble defining the qualifications of a licensed motion picture operator. Charles Lewis, of the Empire Theatre, 3831 Spring Grove Avenue, was arrested for operating a picture show without having a license from the City Council. Mr. Lewis fought back. He took the case to a police court judge. Gorman found the ordinance unconstitutional. He discharged the man.

The ordinance provides for a license fee of $1 being paid by the operator, "after which he shall be examined and show to the satisfaction of the examiner that he is fully qualified and competent to operate such machine." Upon this Gorman says in part:

"It will be noticed that under this ordinance providing for a board of examiners of four, that these examiners are made the absolute autocrats, with unlimited discretion as to whom shall issue a certificate, and who they shall say is competent. True, the ordinance provides that the applicant shall be examined and shown to the satisfaction of said board that he is fully qualified and competent to operate a moving picture machine, but there is no standard of qualification fixed; there is no provision for an examination upon any subject or subject matter. Under this ordinance the examination might extend only to the color of the applicant's hair, the appearance of his eyes, or any other physical qualities which he might possess. The examiner might, if they chose, under this ordinance, examine him on contingencies or intricate differential calculus. He might test his knowledge of the binomial theorem or inquire into his knowledge and learning of the Greek drama or the tragedy of Sophocles.

"There is no rule prescribed to determine the qualifications of the applicant to operate a moving picture machine, except that he be examined and show to the satisfaction of said board that he is fully qualified and competent to operate such machine. The council might have prescribed some subjects upon which the board of examiners should examine an applicant for a license to operate a moving picture machine, but they failed to do so, and it would appear to the court that the omission of some subject or subjects from the ordinance makes it fatally defective."

THE General Film Company has issued a pamphlet telling in comprehensive fashion "How Motion Picture Theatres Get Their Films."

In answering ads. please mention CLIPPER.

SURPRISES IN VARIOUS M. P. CAMPS

KLEINE TO BUILD THEATRE IN NEW YORK—BRANDT GOES TO EUROPE.

MRS. CARTER SIGNS WITH KLEINE—BIG CIRCUITS WANT "SAPHO" PICTURES.

CHANGES IN RELIANCE STAFF—LEDERER WITH MUTUAL.

GEO. KLEINE TO BUILD N. Y. THEATRE.

Sam H. Harris, of the theatrical firm of Cohan & Harris; Sol Bloom, talking machine man and former music publisher on a large scale, and last, but decidedly not least, George Kleine, the producer of the now justly famous "Quo Vadis?" feature, are associated in the plan for the building of a theatre on the South side of Forty-second Street, near Broadway, New York. When finished the house will be used as an exhibition place for feature films. It will cost $375,000, and will be equipped with a large stage and up-to-the-minute facilities.

UNIVERSAL SENDS JOE BRANDT TO ENGLAND.

Joe Brandt, of the Universal forces, sailed for England Tuesday, Aug. 26. Joe is the general publicity mogul and likewise assistant general manager of the Universal Co. He will endeavor to establish the Universal films on a substantial basis in Europe. Joe Brandt, it is conceded to be one of the best publicity men in the film game, will undoubtedly make our European confreres sit up and take notice, as Joe is surely there with original press stuff and selling ideas. He will make his headquarters in London, where John D. Tippetts is in charge of the Universal office.

CHANGES IN RELIANCE CO. STAFF.

Dr. Cyrus Townsend Brady, Oscar Apfel, chief director, and Allen Hale, leading man, have retired from the staff of the Reliance Co.

It is rumored that quite a few mere changes are scheduled to take place shortly.

MRS. LESLIE CARTER SIGNS WITH GEO. KLEINE.

Mrs. Leslie Carter has signed an important contract, calling for her appearance before the camera, on previous announced in this column, with Geo. Kleine, the Napoleon of film impresarios. Mrs. Carter will appear in all of her more important successes, the first of which will be "Du Barry."

GEO. W. LEDERER WITH MUTUAL CO.

Geo. W. Lederer, who produced "The Belle of New York" years ago, and "Madame Sherry" recently, and who is a theatrical man of ripe experience, has become associated with the Mutual Film Co., in an important capacity.

LARGE CIRCUITS WANT "SAPHO."

Large Western theatrical circuits are reported in negotiation for the "Sapho" motion picture, which New Majestic produced, and in which Jane Gross starred. Many members of the theatres represented are houses that have never "played" a film before. Miss Robinson's picture "Sapho" is one in most of the houses in the flesh, and a repetition of her performance on the screen is considered a novelty by these showmen. Another thing that appealed was the certain absence of "temperament" on the part of Miss Gross and "Sapho" actors. Miss Roberts' film players is considered not to squabble over dressing room arrangements.

DAUGHTER TO C. J. HITE.

A daughter was born at New Rochelle Monday, Aug. 17, to C. J. Hite, vice president of Thanhouser Film Corporation, and vice president of the United Film Service Protective Association. Film fathers, Mr. Hite has got a picture of a storm sweeping through the baby that made C. J. Hite turn up his coat collar. Now, Cape May, N. J., is one of the most famous of the Eastern shore resorts, and early this week the Thanhouser film company there for a brace of seashore pictures. Cape May at this time of the year is a very tempting spot for a picture assignment to it is like an invitation to a vacation. Of course, a camera man had to go with the company. Who do you think got the assignment? Oh, don't laugh—but how'd you like to be Mr. Senior Camera Man Gregory?

NEW MOVING PICTURE THEATRE CONCERN.

The Empire Moving Picture Co. a new circuit of moving picture houses, leased by a syndicate of well known business men will open their first theatre in Bristol, Conn., Aug. 31, the new company have ten theatres already under their management, and intend to establish houses in all the principal cities throughout the New England States.

E. O. BROOKS LEAVES GAUMONT.

E. O. Brooks, publicity manager, has left the Gaumont Co., owing to the pressure of his personal business affairs. It is rumored, where as is the active head of the E. Oswald Brooks Building Agency, Brooks will have several feature film road shown on tour this Fall.

FLORIDA CONVENTION AUG. 31.

The Florida Convention of the M. P. E. I. of America, will be held Aug. 31, at Tampa, Fla.

JULE BERNSTEIN RESIGNS MANAGEMENT OF MUTUAL EXCHANGE.

Jule Bernstein, manager of the Mutual Film Corporation New York exchange, has resigned. Mr. Bernstein is interested with Moe Streicher in the Empire Film Co., and will in future devote all of his time to the rapidly growing business of this concern.

M. & M. INC., CAPITALIZED AT $1,000,000.

That's a lot of money, isn't it, but that's what M. & M., Inc., are capitalized at. The directors are: Chas. B. Dillingham, Joseph Klaw and Wm. Harris, and the business will be the manufacturing of motion pictures, etc.

DIGGS AND CLAIRMONT FILM PICTURES.

During the past month or more the daily papers throughout the country have given considerable space to the Diggs-Clairmont white slave case, tried in San Francisco.

The Pacific Coast Film Company has taken pictures of the Diggs trial, with the names cast, Hammerstein's, New York City, in a week or so.

SOL LESSER ARRANGES FOR EXCLUSIVE PROGRAM.

Sol Lesser, of the Golden Gate Film Exchange, in San Francisco, and the Northwestern Feature Film Co., of Portland, Ore., and Seattle, Wash., has completed arrangements whereby he secures the Exclusive feature program to be released on Sept. 16, and then proceed through the South and West. Mr. Spero is very well known to exhibitors the country over, having established offices for the Mutual Film Corporation in Springfield, Mass., and Buffalo, N. Y., and re-organized the Mutual offices in Cleveland, Toledo and Detroit. While connected with the Universal, Mr. Spero opened offices for that organization in Springfield, Mass.

SIGN THREE BIG STARS.

A coterie of recognized screen stars has been induced to sign contracts with Warner's Features, Inc., to appear in three features, as a part of the exclusive feature program to be launched about the middle of September. Among those secured up to this time are: Gene Gauntier, Marion Leonard, Constance Crowley, Elsie Albert, Edith Storwick, Jack J. Clark, Arthur Maude and Matty and Barry, the clever juveniles. Negotiations are on foot with several other well known interpretators of the silent drama whose names will be announced at a later date. Warner's exclusive feature program promises to be a huge drawing card, and meritorious in every way.

HERBERT PRIOR WRITES CAMERA COMEDY.

Herbert Prior (Edison), whose versatile talents have long since made him one of the leading players on the screen, has written another comedy, in which he plays the leading part. "The Desperate Condition of Mr. Boggs" tells the harrowing experience of a perfectly well man, who, in an effort to cure himself of pneumonia, hubonic plague and a few other fatal diseases, visits Dr. Killum's establishment. Mr. Prior is perfect as the long-suffering Boggs.

MABEL TRUNNELLE PLAYS FATOUETTE PART.

If Mabel Trunnelle were asked to choose the kind of part she wanted to play her choice would fall upon just such a character as Polly Eccles, in "Caste." The light-hearted winsome girl, whose sordid surroundings seem only to increase her good appeals to the clever actress, and her interpretation of the part is one that will stand out in its refreshing beauty, as one of the best that this talented photoplay star has done.

RECEIVER FOR EXCLUSIVE FILM SERVICE CORP.

A receiver has been asked for by Elizabeth A. Ullman and Siegfried Aaborvich, stockholders in the Exclusive Film Service Corporation. The concern deals largely in feature films, and it is alleged by the plaintiffs that the affairs of the company have been mismanaged. Hence the action. The usual legal suit with the incidental request for a receiver.

HOW'D YOU LIKE TO BE CARL?

How'd you like to have nothing harder to do than turn the crank of the camera and go on nice trips? Well, that's just how the envy of the camera staff at your studio, eh, what? Well, that's the entire camera man's luck at the average studio, for when a company is sent away, or a photographer is to be sent away somewhere by the company, he's the chap who is picked. Carl Gregory, of the Thanhouser's senior camera man, and he's been on many trips for them. The last one was a ten thousand mile flight to Cape May, N. J., where he has got a picture of a storm sweeping through the baby that made C. J. Hite turn up his coat collar. Now, Cape May, N. J., is one of the most famous of the Eastern shore resorts, and early this week the Thanhouser film company there for a brace of seashore pictures. Cape May at this time of the year is a very tempting spot for a picture assignment to it is like an invitation to a vacation. Of course, a camera man had to go with the company. Who do you think got the assignment? Oh, don't laugh—but how'd you like to be Mr. Senior Camera Man Gregory?

NEW MOVING PICTURE THEATRE CONCERN.

The Empire Moving Picture Co. a new circuit of moving picture houses, leased by a syndicate of well known business men will open their first theatre in Bristol, Conn., Aug. 31, the new company have ten theatres already under their management, and intend to establish houses in all the principal cities throughout the New England States.

E. O. BROOKS LEAVES GAUMONT.

E. O. Brooks, publicity manager, has left the Gaumont Co., owing to the pressure of his personal business affairs. It is rumored, where as is the active head of the E. Oswald Brooks Building Agency, Brooks will have several feature film road shown on tour this Fall.

FLORIDA CONVENTION AUG. 31.

The Florida Convention of the M. P. E. I. of America, will be held Aug. 31, at Tampa, Fla.

JULE BERNSTEIN RESIGNS MANAGEMENT OF MUTUAL EXCHANGE.

Jule Bernstein, manager of the Mutual Film Corporation New York exchange, has resigned. Mr. Bernstein is interested with Moe Streicher in the Empire Film Co., and will in future devote all of his time to the rapidly growing business of this concern.

M. & M. INC., CAPITALIZED AT $1,000,000.

That's a lot of money, isn't it, but that's what K. & E., Inc., are capitalized at. The directors are: Chas. B. Dillingham, Joseph Klaw and Wm. Harris, and the business will be the manufacturing of motion pictures, etc.

DIGGS AND CLAIRMONT FILM PICTURES.

During the past month or more the daily papers throughout the country have given considerable space to the Diggs-Clairmont white slave case, tried in San Francisco.

The Pacific Coast Film Company has taken pictures of the Diggs trial, with the names cast, Hammerstein's, New York City, in a week or so.

SOL LESSER ARRANGES FOR EXCLUSIVE PROGRAM.

Sol Lesser, of the Golden Gate Film Exchange, in San Francisco, and the Northwestern Feature Film Co., of Portland, Ore., and Seattle, Wash., has completed arrangements whereby he secures the Exclusive feature program to be released on Sept. 16, and then proceed through the South and West. Mr.

"THE WHEELS OF FATE"

IN TWO REELS

A great melodramatic masterpiece, singularly strong in heart-throbs, powerful in its tragic interest, and teeming with sensational and surprising incidents. A stirring story of the city, country and storm-swept sea, in which a shipwreck and wireless play important parts.

RELEASED SEPTEMBER 8

Selig's Single Reel Selection

Sept. 9—**THE RANCHER'S FAILING.** The besetting sin of George Graham is drunkenness, and a scheming adventurer plans to take advantage of his weakness to secure his property. A clever cowboy beats him to it and wins a wife to boot.

Sept. 10—**AROUND BATTLE TREE.** A delightful memory of a reunion of the never-grow-old in a little town, where the busy ones come back from a great city to renew the scenes of of their youth.

Sept. 11—**TWO TOO MANY.** Bachelor Webster, when he gets a running start, overdoes the matter and gets engaged to two girls at the same time. How he relieves himself and the girls gives a clever call for comedy.

Sept 12—**HER WAY.** The touching story of a girl left quite alone in the world with no connexion but the Bible given her by her mother, furnishes the incentive of an interesting and intense little playlet

ON THE WAY

"THE FIFTH STRING"—Written by Philip Sousa. Two reels—Released Sept. 15.
"IN THE MIDST OF THE JUNGLE"—Three reels—SELIG'S greatest wild animal masterpiece.
"THE SPOILERS"—Eight reels—Most elaborate production ever made in this country. From Rex Beach's great novel.

SELIG POLYSCOPE COMPANY

TRADE S MARK

EXECUTIVE OFFICES: 20 EAST RANDOLPH ST. CHICAGO, ILL. U.S.A.

5 ESSANAY WEEK

Prophesy Proclaims Photoplays Please Patrons

Essanay Establishes Exceptionally Excellent Examples

AN UNUSUALLY STRONG, PRETTILY TOLD KLEINE-CINES FEATURE IN TWO PARTS

"THE MYSTERIOUS MAN"

(For Release Tuesday Sept. 9, 1913)

One of those delightful mystery tales for which the House of Cines is famous. You do not know until the last scene who is "The Mysterious Man"—and then to your amazement he proves the Father of the Girl the Detective expects to marry. How the "Mysterious Man" drove the roosters home in pantomime tragic end of the Count Greville—how Maud's sweetheart-detective noted that the "Mysterious Man" never crossed his "t's" and how he finally ran down his criminal, only to find himself with the evidence all against his would-be Father-in-Law—all combine to make a picture genuinely sensational, cleverly acted and well calculated to win the admiration of the most blase picture-goer

REMEMBER THE DATE IS TUESDAY, SEPT. 9

(Released through General Film Co.) 1, 2 and 4 sheets, with all Kleine subjects—also heralds, bulletins and a complete publicity service.

GEORGE KLEINE, 166 N. State St., Chicago, Ill.

FILM and SONG SLIDES

A Big Reduction in Films, 1c0 reels at 1 cents ft., some at 8 a reel; have Western and Indian Reels. No worn out film. 500 Sets of Song Slides, $1 and $1.50 a set; Power's No. 6 Machine, $75; Power's No. 6, $125; also other cheap Machines; Model "B" Calcium Machine, $20. I also buy Films, Slides and Machines, if good. G. F. GALLOT, 70 Christopher Street, N. Y. City.

completed a three reel production of "Rob Roy," and has under way a magnificent portrayal of "Evangeline," also in three reels. This company has made a number of classical productions with great success, and will continue to produce recognized literary classics. It is a peculiar co-incident that both of these productions, which are now in pictures with the Eclair trademark attached, should be under preparation for production in dramatic form on Broadway this Fall. It happens, however, that the Eclair Company had made arrangements to film both "Rob Roy" and "Evangeline" long before any one connected with the company had any idea that the same books were to be used for Broadway productions. The director who put on "Rob Roy" had already done this film in Europe some time ago, and the "Evangeline" scenario had been accepted and work begun on

DANIEL FROHMAN presents
America's Most Distinguished Artiste

MRS. FISKE

In Thomas Hardy's Sublime Drama

"Tess of the D'Urbervilles"

The first production to be issued on our augmented programme

RELEASED SEPTEMBER 1

Produced by the

FAMOUS PLAYERS FILM CO.

Executive Offices, Times Bldg., N. Y.

ADOLPH ZUKOR, Pres.
DANIEL FROHMAN, Managing Director

MUTUAL SPECIAL

IN FOUR REELS

"MOTHS"

with MAUDE FEALY

THE MUTUAL FILM CORPORATION announces as a special release the great OUIDA play of the above title. Miss Fealy, starred in this film, is known from coast to coast as a legitimate theatrical star, and has positively never been seen to better advantage than in this motion picture of "MOTHS." With her is a special Thanhouser cast, including such favorites as

William Russell — Gerda Holmes — Harry Benham
Mrs. Lawrence Marston — Lila Chester

"Moths" has been described as the most extraordinary description of a woman that has ever been penned. Remember:

"She had chastity, and she had also courage."
"She was the martyr of a false civilization, of a society as corrupt as the Borgias, and far more dishonest."
"She is innocent always and yet—When the moths have gnawed the armins, no power in heaven or earth can make it again altogether what it was."

You must not miss this Marvel-Play and its wonderful star. There are wonderful lithos, too, and they should attract people to a play that will hold them.

Special terms and bookings can be had exclusively through the offices of

The Mutual Film Corporation

Masonic Temple, 71 West 23d Street - - New York City

EDISON NAMED AS BUYER IN SUIT OVER COLOR PROCESS.

Christian Oethoux, of Poughkeepsie, has filed suit for $35,000 against the Unipiate Co., Mary Warner, president; Florence M. Warner, secretary, and John M. Powrie, an inventor. Mrs. Oethout claims to have advanced certain monies to the defendants, and alleges that the Edison Co has purchased the color process in question for $700,000, hence the law suit.

HARRY K. THAW PICTURES.

There is a picture in four reels to be placed on the market shortly depicting the sensational escape of Harry K. Thaw from Matteawan recently.

Whether this is a fac simile or a rehearsal of the much-talked-of occurrence, is not known.

H. M. RUSSELL BACK FROM SALT LAKE.

H. M. Russell has returned from Salt Lake City, where he succeeded in securing additional 2,000 feet of film which will be inserted in "One Hundred Years of Mormonism."

KINEMACOLOR SUED FOR $163,000.

Thomas H. Blair, who says he made an agreement, last March, with the Kinemacolor Company, to make one thousand motion picture machines, would like to collect some little small change from the multi-color picture concern, as Mr. Blair, who is an inventor, claims that the Kinemacolor people have abrogated the contract through refusing to accept the first instalment of machines. In view of the forgoing, suit has been instituted for $163,000 by T. H. Blair against the Kinemacolor Co.

(DOC) WILLAT FORMS NEW FEATURE FILM CO.

As announced a week ago, Carl A. Willat, head technical expert of the N. Y. Motion Picture Co., and familiarly known to his many friends as "Doc," has formed, in conjunction with Mrs. Mary Louise Willat and Edwin A. Willat, a corporation, which will produce feature films of the better kind.

"Doc," who is entitled to the sobriquet, in view of the fact that he is said to have been, at one time, a veterinarian, will take a run over to Europe and look them over a bit, in order to add to his already comprehensive knowledge of the game. The concern will be known as the Willat Film Mfg. Corporation, and is incorporated for $20,000, under the laws of New York State.

"COS" AND THE BOTTLE.

On his way over from Europe, after his tour 'round the world, Maurice Costello enclosed his card with the address of the Vitagraph Company in a bottle, and in mid-ocean threw the bottle, containing the card, overboard.

On Aug. 14 he received the following letter with the card from the bottle:

Newport, R. I., Aug. 11, 1913.

DEAR SIR—As I was walking along Hazard's Beach, at Newport, R. I., I found a bottle along the seashore there, with your address in it. As a steady goer of moving pictures in our city, and thinking you might want to find out what became of the bottle, I wish to tell you I found it. Hoping to hear from you, I remain, your friend,

JOHN COLLINS.

663 Thames St., Newport, R. I.

P. S.—Hazard's Beach is at the Southern part of Newport.

VENUS NOTES.

Henry C. Matthews is producing "Aladdin and His Wonderful Lamp" for the next Venus feature. He is doing this while he has the many thousands of dollars worth of properties over from his last Arabian picture. It would be hard to get such a magnificent assortment together again. There will be a lot of fine trick photography in "Aladdin." Allen Forrest will be Aladdin, Elsie Albert will be the Princess, and the Genius of the lamp and the ring will be in the hands of Joe Burtis and Jefferson Osbourne, respectively.

It is now decided that Rex Emerson, Downs will take the lead in "Life's Lesson," the modern morality play, written by Richard Willis, for Producer J. Farrell Macdonald. Mr. Downs has a long experience in stock and vaudeville behind him. He is much taken with his present part. Director Macdonald promises something out of the ordinary with "Life's Lesson." Others in the cast include: Joe Harris, Edith Bostwick, Vera Sisson and William Abbott.

He is now possible to take river and boating scenes in the Tom Evans studios as will be seen in Mr. Matthews' Arabian play. In this the gateway to the palace is shown, with the water and landing steps and the boat coming to the landing. On the water are lilies and birds. It is a beautiful scene, and shows what can be done in a studio without going outside.

WEEK'S RELIANCE PROGRAM ONE OF VARIETY.

Vivian Prescott, Norma Phillips and Edgena de Lespine, are the popular stars featured in the coming week's Reliance program, and each of these well known beauties is seen in a role best suited to her particular talents.

In the release of Monday, Aug. 25, Norma Phillips appears in "The Girl Spy's Atonement," in which she plays a role calling for the strongest kind of acting, amid the excitement of camp life and the horrors of the battlefield. Miss Phillips rises to the occasion with splendid effect.

Vivian Prescott will be seen in the title role of the release of Wednesday, Aug. 27, "Peg of the Polly P." This versatile little actress, acknowledged to be one of the cleverest performers in filmdom, plays the part of Peg, the daughter of a canal boat captain, amid the picturesque settings of the Lehigh Valley. This is one of the quaintest and most interesting productions of the season.

Edgena de Lespine will be seen on Saturday, Aug. 30, in the name part of "The Social Secretary," which is splendidly adapted to her queenly style of beauty, and gives her ample opportunity to display her exceptional ability as an emotional actress so well remembered in her portrayal of "The Bawlerout."

ECLAIR HAPPENINGS.

The American-Eclair Company has just

Don't Book "Sapho"

IF YOU EXPECT A MERE SENSATIONAL FILM

We are issuing "Sapho" (with Florence Roberts) as a straight and a great

MORAL LESSON—Alphonse Daudet, the author, dedicated the book to his sons. We dedicate the film to

THE SONS OF AMERICA—Impress on your patrons that our picture version is not like stage versions. There is

NOTHING SUGGESTIVE in action or detail; there is no double meaning; as a production **IT IS ABSOLUTELY CLEAN** and the whole effect of its wonderful expose of youthful follies can

ONLY BE HELPFUL—Go get booking on this unbeatable feature at our nearest office. Take advantage of the unparalleled advertising given the subject in both its play and book form.

A $20,000 Production in Five Reels with Florence Roberts

Shelly Hull and the New Majestic dramatic players.
All sizes of paper. The title alone will pack 'em in.

Mutual Film Corporation

Masonic Building, 71 West 23d Street New York City

the preparation for the production at Fort Lee just ten days before the first announcement was made of the coming production with Edna Goodrich in the title role.

Both Jack Johnston and Barbara Tennant, who have been away on vacations, are back at work at Eclair, and more of those strong feature productions, featuring these two favorites are under way.

When it was discovered that Millie Bright, the little Eclair beauty, is an exceptionally daring and clever diver, it was decided to stage a production in which she could do some "Reiterman" stunts. It can be expected this Fall.

Helen Marten is nursing a badly bruised knee, as the result of a little realism in a scene taken during the recent trip of the Eclair Company to the Adirondacks. The picture under way was "The Wolf," a coming release. Miss Marten was hidden in a cupboard, and then in order to get the action "over" it was necessary to have this cupboard fall with Miss Marten in it. It was impossible to "fake" the scene, and so the little lady had to stand for the rough handling. It was a bad fall, and she got some severe bruises but was game and finished the scene before she let out a yelp.

The artist who makes the "Newlywed" and other trick pictures over at the Fort Lee studio of Eclair has just finished a comedy subject of five hundred feet, which has taken a solid month of hard work to put together. It is entitled "A Vegetarian's Dream," and shows some very amusing antics of vegetables, lemons, etc. This five hundred feet of film is made from some eighty thousand drawings and by some really clever trick work. When it comes to the showing of the lemons becoming pies and playing leap-frog this part is not made from drawings, and it will keep the public guessing for many weeks to understand how it has been done.

They have the laugh on dignified Alec R. Francis over at Eclair. While the company was in the Adirondack last week Mr. Francis was playing the part of an officer in the Canadian Mounted Police. He had on a bright red coat. While crossing a field in order to reach the next location Mr. Francis was startled to hear a disturbing noise behind. It was a cow of a quick run and a few sharp dodges, and even then some of the company had to play toreador with other red coats held at different parts of the fence before Mr. Francis escaped from John Bull's heehor ilill.

FEIBER & SHEA GET KINEMACOLOR.

Messrs. Feiber & Shea, whose independent vaudeville circuit forms an important connecting link between the East and the West, have arranged to present the Kinemacolor pictures as a permanent feature in all of their houses. The first installations will be on Aug. 25, at the Bayonne Opera House and the Bijou Theatre, Orange, N. J. By the middle of September Kinemacolor will be showing at the Opera House, New Brunswick; the Park Theatre, Youngstown, O.; the Colonial Theatre, Akron, O.; the Majestic Theatre, Erie, Pa.; the Mozart, Elmira, N. Y., and the Jefferson Theatre, Auburn, N. Y.

HICKEY IS HOME AGAIN.

William "Kinemacolor" Hickey, the "circulating medium" of the Allied Kinemacolor companies, is in New York after a flying

WE'VE GOT IT THIS IS "THE" SONG

"AND THEN" "THE PARISIAN BALL"

THE SONG YOU'VE BEEN LOOKING FOR. GREATER THAN "BILLY" MALE AND FEMALE VERSIONS.

IF YOU'VE SUNG "PARISIENNE," YOU'LL WANT TO SING "PARISIAN BALL." GREAT COMIC CATCH LINES AND DOUBLE VERSIONS.

LEADERS SEND 15 CENTS IN STAMPS FOR THE "PARISIAN BALL" MEDLEY, TWO-STEP AND TANGO!

PALEY MUSIC CO. - - - - - - - - 145 West 45th St., New York

MOTION PICTURE DEPARTMENT

(Continued.)

trip of Europe. He brings with him the films of "William Tell," taken in the Swiss Alps; "Robin Hood," filmed in Sherwood Forest, England; "Mary Magdalene," with Mme. Mascherinck in the title role, and some marvelous Oriental scenes taken by a Kinemacolor expert who spent a year in China and Japan.

WARNER CO. SUING INFRINGERS.

The Warner Feature Film Co. has begun legal proceedings against the Pekin Film Co., the Monarch Picture Film Co. and Alexander R. Boyd, to restrain them from producing a motion picture, entitled "Clue to the Broken Finger," under the name of "Horrors of the Night." The Warner Co. alleges that it has the exclusive right to produce the picture in America, and avers that despite the change in the name of the film, the production is the same.

GEORGE KLEINE NEWS.

"HIGH TREASON" IS RARE WORK.

"High Treason" is the title of a Kleine-Cines release for Sept. 10, which, it is predicted, will make a distinct sensation among picture fans. The story centers about the bribing of a Government wireless operator, and aside from a good story, the infinite work of the producers cannot fail to deeply impress. For instance, one gets many enchanting glimpses of the Board of Trade on its busiest hour, a complete wireless station, the embarking of thousands of troops, the composing room of a great Italian daily with thirty compositors at their cases, the war extras coming from the presses, the crowds of hooded women and barefoot boys seizing the papers as they are handed from the circulation rooms, the thousands of frantic, war-mad people swarming the streets, with the occasional fanatic mounted on a convertible cat windwaill exhorting the populace to war.

There follows many beautiful battle scenes which were actually taken by Cines during the Balkan War and are cleverly worked into the story. The big thirteen inch disappearing guns, cavalry charges and infantry skirmishes all combine to make a two-reel subject of extraordinary power and appeal. The release of this picture will, beyond doubt, create a nation-wide interest.

JEANETTE TRIMBLE RE-JOINS COMPANY.

After a protracted illness, which necessitated her retirement from pictures, Jeanette Trimble, well known to American picture fans as a Cines leading woman, announces that she will again be seen in regular Kleine-Cines releases. Miss Trimble plays Cleopatra in "Antony and Cleopatra," the seven-reel Kleine-Cines feature.

FIRM CHANGES OWNERSHIP.

A deal was completed in Oklahoma City, Okla., Aug. 21, by which the Universal Film and Supply Company of New York City, becomes the owner of the film exchange operated in Oklahoma City under the name of the United Motion Picture Company, formerly owned by the Powell-Croak Amusement Company. The company will take charge at once, the office to be directed by R. C. Cropper, formerly of Wichita, Kan. The Universal people will use the exchange for the distribution throughout the State of Oklahoma of the entire output of Universal films, of which twenty-eight are released each week.

There are now three film exchanges in Oklahoma City, the two others being the Mutual, operated by the Mutual Film Company, of New York, and the General Film Company's exchange. The Powell-Croak Amusement Company will continue in business in that city, operating the Empress Theatre, with T. H. Boland as manager.

BALSHOFER ARRIVES IN NEW YORK.

Fred J. Balshofer arrived from Los Angeles, Cal., on Tuesday, Aug. 19, where he has been since January of this year, taking full charge of the business and laboratory end of the Broncho and Kay-Bee studios. He will be in New York for several weeks, looking after various details of the company's business, and eventually getting acquainted again with his friends in and out of the picture business.

E. E. RICE PRESIDENT OF BIG M. P. CONCERN.

Edward "Evergreen" Rice has been elected president of the Universal Moving Picture and Amusement Co., which was incorporated in Delaware last week, for $5,000,000.

The new concern will produce for the camera Rice's early successes, notably "Evangeline," "Adonis," "Excelsior," "Robinson Crusoe," "Hiawatha" and "1492."

K. & E. INCORPORATED.

The K. & E. Inc., of New York City (capital, $4,100,000), was incorporated at Albany, N. Y., Aug. 19, for the purpose of operating theatres and manufacturing moving picture films and machines.

The directors are: Charles B. Dillingham, Joseph Klaw and William Harris.

KEYSTONE COMEDIES IN PROCTOR HOUSES.

Beginning Monday, Aug. 25, Keystone comedy features will continue to be a feature in the local Proctor houses, in addition to the Association pictures and Kinemacolor features.

FRANK NORCROSS FIXED.

Frank Norcross has signed for fifty-two weeks with the Biograph Company. He will play character roles.

NED KORNBLITH, proprietor of Star, on Chenango Street, Binghamton, N. Y., is remodeling his building and increasing the seating capacity to double its original number. He is also adding an attractive front entrance, and is equipping the theatre with new fixtures throughout.

ESSANAY WESTERN NEWS.

Jesse J. Robbins, the general manager of the Essanay Company of Niles, Cal., has at last been "caught," but only by the camera. It has been Robbins' proud record that for six years, during which he has been actively associated with the making of the "movies," he has never once been in front of the camera. Director Ingraham lured him, the other day, into a railroad scene, takes up a position on an object outside, and Robbins struck his face and shoulders out to see what it was. The unsuspecting camera man was in waiting and now Robbins' heart and record are both broken.

Just together with the performance of wildly Western feats in front of the camera, Eleanor Blevins, one of the latest recruits at Niles, loves adventure for itself alone. It is nothing for her to mount the seat of a motorcycle and fly forth in the California sunshine o'er the waters of San Francisco Bay. So far she has met with no serious mishap. Somehow or other one has to use that phrase, "so far" in talking of aviation. Miss Blevins is absolutely fearless, however, and in her the Essanay pictures have gained a comely and graceful actress. She was until recently playing ingenue in stock.

To own her own home in California has been the life ambition of Evelyn Selbie, and it is now realized. Miss Selbie has the daintiest seven-room bungalow on Pacific Coast ever visited towardsland some of it she built with her own hands. It is snugly ensconced 'twixt palms and eucalyptus, and here Miss Selbie means to set up her household gods and worship them forever. You all know her, and won't admit he is commonplace. But it isn't necessary. Everybody knows it.

Niles was of little importance a year ago' before G. M. Anderson and his players invaded its drowsy precincts. It had no excuse for existence save as a place to change cars on the Southern Pacific Railroad. But by advent of the studio there has so galvanized the village into life that the railroad company is now considering the advisability of changing its name to Essanay Junction.

PHILADELPHIA'S WEEKLY BUDGET.

H. LIEBERMAN is having plans prepared for a moving picture house 40x100 feet at the Southwest corner of Twenty-seventh Street and Girard Avenue.

MARGOLIN & BLOCK have purchased a group of buildings and dwellings at Nos. 2216-12 North Front Street, where they will erect a $25,000 theatre for Michael Bitzel.

A STORE and office building, 79x127 feet at Hunting Park and Germantown Avenue, will be improved into a theatre.

SIMON & BUAIN have awarded a contract for the erection of a moving picture house, 42 by 130 feet, on Girard Avenue, near Avenue, Germantown, to cost $12,000.

THE Mannyunk Realty Co. took title last week to the Albert Hotel, Nos. 4430-41 Main Street, Manayunk, which occupies a lot 78 by 150 feet. The improvements will be 2,000 seating capacity, and will cost $100,000.

THE newly completed Nixon theatre house, which will be known as the Strand, at the Southwest corner of Twelfth Street and Girard Avenue, has been sold by Kahn & Greenberg, to Dr. Samuel S. Stornberg, who will open the house for the first time on Aug. 29. The consideration was nominal, subject to a $32,600 mortgage. The house has a seating capacity of 500, and occupies a lot 36 by 100 feet.

SIMONE LEAVES VENUS FEATURES.

Chas. Simone has parted company with the Venus Features, and also severed his connection with the Simone Film Co., of New Jersey. Mr. Simone will announce his plans for the future shortly.

THE People's Motion Picture and Amusement Co., of New York, was incorporated with a capital of $5,000,000, at Dover, Del.

BLANCHE RING, in "When Claudia Smiles," opened at the Savoy Theatre, Asbury Park, N. J., Aug. 25. The company besides Miss Ring includes: Harry Connor, Marion Sunshine, Bertha Moon, Charles J. Wininger, John J. Sheridan, Florence Sidney, Nellie Fillmore, Reginald Carrington, Mahlon Hamilton.

"HOOTCH" MAKES HASH, by Herbert Wurzel, will shortly be tried out in vaudeville by Valerie Bergere.

JOHN FLACK AND LEILA MCINTYRE have begun rehearsals of their new starring vehicle, "When Love Is Young," by Rida Johnson Young. The music is by William Schroder.

JOSEPH KILGOUR AND ELITA PROCTOR OTIS will shortly retire from the cast of "Potash and Perlmutter."

DR. VICTOR HERBERT injured his foot while in swimming Sunday, Aug. 22, and is compelled to postpone his work as agent of "Peg of My Heart" until Monday. Fred W. Kraf, agent for No. 3 "Peg of My Heart," will do the work for both companies for the present.

CONEY ISLAND MARDI GRAS announced to begin Sept. 1.

MRS. CECIL RALEIGH, wife of the author of "The Wolf," arrived Aug. 25. She came to play the role of Mrs. D'Aquila, in "The Whip."

ARNOLD DALY has been engaged by H. H. Frazee for the leading part in "The Double Cross."

Two more companies are in rehearsal for "The Lure." The two company will open at Los Angeles, Cal., Sept. 7.

"HIS OWN MONEY" opens in Albany, N. Y., Sept. 28.

"THE WINNING OF BARBARA WORTH," opens at the Apollo Theatre, Atlantic City, N. J.

TO THE MIS-INFORMED PERFORMER

I, LEWIS F. MUIR

wish to emphatically inform Mr., Mrs. and Miss Performer, that I am the sole composer of the following songs:

Rob't E. Lee — Swanee Shore

Here Comes My Daddy Now

Ragging The Baby To Sleep

Mammy Jinny's Jubilee

He Wants Someone To Call Him Papa

and a host of others, and also Co-composer of Hitchy Koo, Ragtime Cowboy Joe, Oh What A Night, Etc.

I sincerely trust that this will serve to place me in the right light as I understand that a certain party or parties have given out a statement claiming to have written both words and music.

(Signed) LEWIS F. MUIR

IN MELODY LANE.

BY JACK EDWARDS.

IN THE DARK.

Some of the writers on other theatrical journals haven't yet discovered that "Tin Pan Alley" has left Twenty-eighth Street. For their information I will impart a secret: it is located on Forty-fifth Street, brethren.

SOME SONG.

"He Wants Some One to Call Him Papa," the latest success by those versatile writers, L. Wolfe Gilbert and Louis Weiss, is swelling the boys' bank account. Already it is being featured by nearly every act using this style of song, and it is going big with everybody.

EXPANDING.

The Broadway Music Corp., of which Will Von Tilzer is president, have opened another branch office at 218 Tremont Street, Boston, and extend a hearty welcome to all professionals.

THE HARRIS SONGS LOOK GOOD.

The whole Harris song shop are elated over the wonderful catalogue they have this season. "Don't You Know You Were Back Home Again?" is their latest feature song, and everyone connected with Mr. Harris concedes that it is easily the best ballad he has ever composed. Every act that is using this number sends in the same report: "Took ten encores with your latest hit."

PERCY WENRICH'S MASTER NUMBER.

"Good-bye Summer, So Long Fall, Hello Wintertime," the latest song by Percy Wenrich, is about one of the best of its kind in many years. At Brighton Beach last week Mr. Wenrich played a week's engagement with Emily Connelly, and the audience compelled them to repeat the song a dozen times. At the present gait the number is moving it should prove one of the big song hits of the year.

A FEW FROM HARRY NEWMAN.

Guy Morville, with his big Minstrel First Part, opening at Sons Souel Aug. 16, will feature "Carnival Time" and "Oh, You Great Big Bunch of Sweetness" and "I Want to Meet That Man Who Wrote That Melody."

"Oh, You Great Big Bunch of Sweetness," the new Morrissey and Hanlon number, is making a quick bid for popularity. It is being played by the theatre orchestras in town as a special number.

Lew Cantor has his new production, "Along the Pike," reports big success with "Carnival Time" and "I Want to Meet That Man Who Wrote That Melody" and through his Southern trip, both numbers being mentioned especially in all the newspapers.

Anna Woodward, the well known bund singer, will use "Oh, You Great Big Bunch of Sweetness" and "I Want to Meet That Man Who Wrote That Melody."

Windy City Trio is sure making a bit with "Carnival Time."

WILL ROSSITER GOSSIP.

Frankie Drew, equipped with new songs and some stunning gowns, will shortly be audible and visible among the best time theatres, under the piloting of Harry Spingold.

The Acme Four, now playing North American Cafe, Chicago, find "You Were All I Had" and "Next Sunday at Nine" excellent encore gatherers.

Willard Jarvis, of Alpha Sextette fame, is about to produce a new singing act, using novelty effects and special scenery. Several new Will Rossiter songs will be interpolated.

May Howard's new burlesque show has an entire repertoire of Will Rossiter songs, featuring "Floating Down the River" and "Good-bye, Dear Old Moon."

Raymond and Florence Bain will shortly appear in a novelty singing act, featuring a new ballad and two standard numbers of past vintage.

Louis Keiso and Artine Bolling are another new combination put together by the Will Rossiter staff. Their numbers consist of "Next Sunday at Nine," "Good-bye, Dear Old Moon," "Bring Me Back My Lovin' Honey Boy" and "You Were All I Had."

Americans returning from Continental journeys are talking about this impressive piece, and dealers have been, thus far, unable to obtain copies. Stern & Co. will have a beautiful edition ready for Fall business, and will get busy immediately, having the piece featured by prominent bands and orchestras throughout the country.

JOVIAL MOE KLEEMAN.

Moe Kleeman, the boy with the smile, is one of the hardest working boys in the music game. Hardly a week passes that he does not land a half dozen or more of the leading headliners for the Geo. W. Meyer Music Co.

A CHANCE FOR THE TURKEY TROTTERS.

Jos. W. Stern is giving a silver loving cup for the best "Turkey Trotter" at a contest to be held Aug. 22, at Holly Arms, in Hewlett, L. I. The winner will surely have to go some, for Jos. W. Stern says that a dancer is good he must be, as he is considered the best turkey trotter among New York's social set.

TWENTY-FIVE YEARS AGO.

The following songs were being featured by the leading headliners of that day:

"Good-bye, Dearest Heart," Willis Woodward & Co.

"Um Tara Mach," by New York Music Pub. Co.

"Only a Picture of Her Boy," by Geo. M. Klenk.

"Till the Snowflakes Come Again," Gussie L. Davis.

"The President's Chair," by C. I' Wyne & Co., of St. Louis.

"Walking the Floor With Baby," M. D. Swisher.

FRANK CLARK JOTTINGS.

Frank Clark and Ernest Breuer are arranging to invade Ne wYork in two weeks with their pockets jammed with hits.

Flo Jacobson, by request of the city authorities, is again singing Frank Clark's hits, including "My Boy," "Cheer Up Daddy" and "When I Dream of Old Erin."

"Gal of Mine (I'll Be There)" is another ever night balled hit.

American Newsboy Quartette is featuring "Chimpanzee," and proclaim it the hit of their act.

Brown and Newman are featuring "Cheer Up, Daddy" on the Orpheum circuit.

City Quartette are using "My Boy" at the Star Hippodrome this week.

CAN'T BE STOPPED.

Edward J. Adler, the Chicago theatrical lawyer, on behalf of the Waterson, Berlin & Snyder Music Pub. Co., of New York City, instituted injunction proceedings in the Circuit Court against the mayor and chief of police of this city, to enjoin them from interfering with singing of "They've Got Me Doin' It Now." Mr. Ader recently secured an injunction preventing the police officials from arresting singers of Ted Snyder's recent success, "Stop, Stop, Stop," which was ordered stopped by the mayor.

ROSAMOND JOHNSON TAKES UNTO HIMSELF A WIFE.

Rosamond Johnson, who has been one of the big features at the London Opera House revue, surprised his American friends recently with the announcement of his marriage to a well known English artist. Mr. Johnson's clever work in the revue attracted widespread attention, and soon after the opening of the production he was appointed musical supervisor of all the music to be used in future at that house, and will write most of the numbers himself. Mr. Johnson has two big song successes in the present revue, entitled "Take Me In Your Arms" and "The Scandinavian Glide," both of which are written and sung by himself. Jos. W. Stern & Co. continue to act as the exclusive publishers for all of his compositions.

OLD TIMERS TO THE FRONT.

At the Mardi Gras Ball, to be held at Staunch's during Mardi Gras Week at Coney Island, all the Harrigan and Hart melodies will be strongly featured.

"THE INTERNATIONAL RAG."

Guy Voyer and Jacob J. Schilling, of the house of Waterson, Berlin & Snyder, created a big sensation in Philadelphia during the past week. They gave Louisville a real treat of cabaret, "The International Rag" taking the town by storm.

STERN & CO. CAPTURE THE WALTZ HIT.

After many futile attempts to secure, by correspondence, the American rights to the Parisian waltz craze, "Valse Bruna," Stern & Co. sent a special representative across the pond, and succeeded in closing satisfactory contracts for this number.

SONG CENSOR FOR COLUMBIA CIRCUIT.

It has been officially announced that all songs used on the Eastern burlesque wheel the coming season will have to be passed upon by a committee of four.

The composers of "Valse Bruse" is Geo. Krier, one of the best known French writers of modern light compositions.

BELASCO ANNOUNCES PLANS.

David Belasco's first official announcement of his season's plans has been issued from the Belasco Theatre last evening, promises his most active and important year.

His first production will be "The Temperamental Journey," in which he will present Leo Ditrichstein and a strong cast, including Isabel Irving, Josephine Victor, Cora Witherspoon, Annette Tyler, Dorothy Ellis, Anna McNaughton, Gertrude Morosini, Carree Clarke, Alice Jones, Henry Bergman, Richie Ling, Frank Connor, Edouard Durand, Julius Little, Lee Millar, Daniel Schatts, Edwin R. Wolfe, Earle W. Grant, William Dixon and others.

"The Temperamental Journey" is a direct adaptation, made by Leo Ditrichstein from the French comedy, "Pour Vivre Heureux," by Andre Rivoire and Ives Mirande, and was produced at the Theatre de la Renaissance, Paris, Jan. 16, 1912. This play was a success from the very first night in Paris and Mr. Belasco lost no time in securing it. It will be the first of Mr. Belasco's productions of the year, opening the Belasco on a date to be announced.

The actual opening of "The Temperamental Journey," however, will take place the first Saturday night of this week in Rochester, N. Y., and the play will have the advantage of a brief road tour before inviting its metropolitan endorsement.

Although Mr. Belasco will present Mr. Ditrichstein and "The Temperamental Journey" first at his own Fourteenth Street playhouse, it is well known that David Warfield's regular season is announced for this theatre. Accordingly, when Mr. Warfield is ready to begin his engagement there, "The Temperamental Journey" will be transferred to Mr. Belasco's Republic Theatre, to open the regular season at that house.

David Warfield's play this year will be "The Auctioneer," the first of his great successes since coming under Mr. Belasco's direction a dozen years ago. But a season has passed that Mr. Belasco has not received thousands of requests again and again for his great star in this popular and appealing play, in whose character of Simon Levi Mr. Warfield first established himself in a leading position. By no means the least important feature of this revival will be the re-appearance, practically all the leading members of the original cast, and we shall again see Marie Bates, Hattie Delaro, Phillips Smalley, Lucille Rogers, William Boag, Tony Bevan, together with Janet Dunbar, Joseph Brennan, Marie Reichardt, Charlotte Lesley, Frank Nelson and others.

Mr. Belasco will arrange Mr. Warfield's first New York performance for about Oct. 1, and after a practically limited season of twelve weeks, will offer Frances Starr at the Belasco Theatre in a new play.

For the opening piece, "The Governor's Lady" will be the first to open the season, under the direction of William Elliott and Dan'l Reed, at Poli's Theatre, Hartford, for the week of Sept. 8, "The Governor's Lady" will go to Poli's, Worcester, Mass., for an extended run. Rehearsals are now under way for this play, also for "Years of Discretion" and "A Good Little Devil," both of which, with the same casts as last year, will open early in October.

ANDERSON GAIETY CO. OPENS.

(Special to THE CLIPPER.*)*

CLEVELAND, Aug. 24.—If the Euclid Opera House were twice the size it would not have been big enough to hold the people who tried to attend the opening performance of the Anderson Gaiety Company, in "The Candy Shop." The show was a corker. It is the biggest collection of comedians ever seen together in one organization. Rock and Fulton, Messrs. Sheen, Philbuck and Wutere, Gene Lunesks, Catherine Hayes and Kitty Doner, in fact, the whole company made a big hit. J. J. ROSENTHAL.

GALVIN IN NEW HAVEN.

John J. Galvin, for eight years a manager for Wilmer & Vincent, of several of their Orpheum theatres, is, it is announced, Adelene Vanni as manager of the Bijou Theatre in New Haven, Conn. Mr. Galvin took up his new duties on Monday, Aug. 25.

Mr. Vanni will take charge of Poli's Theatre in Wilkes-Barre, Pa., this season.

PANTAGES IN RACINE.

The White House Theatre, in Racine, Wis., has been leased by C. M. Hunt, and re-leased to the Pantages Vaudeville Corporation, for the booking of three or four vaudeville acts and two reels of film. It will be booked through the Northwest Vaudeville Company, and will open Aug. 31.

MARTIN SAMPTER BACK.

Martin Sampter, the vaudeville agent, returned from Europe on Monday, Aug. 25. He has been abroad for four months. While his plans are not fully published at the time THE CLIPPER went to press, it is said that he has brought back many acts and plays.

"THE HAM TREE" READY.

McIntyre and Heath and the company of seventy will begin their season on Aug. 30, opening in Allentown, Pa. The show will remain there one week and will jump to Toronto, Can., J. M. Stout will manage the company for John Cort.

"A FOOL THERE WAS" OPENS.

A Fool There Was" opened its season on Monday, Aug. 25, at the Orpheum Theatre, Newark, N. J.

LOUIS NETHERSOLE BACK.

Louis Nethersole returned from Europe on Saturday last.

INDEX TO OUT OF TOWN NEWS.

Arkansas	20	Mississippi	20
California	19, 25	Missouri	17
Canada	19, 20, 26	Nebraska	27
Colorado	27	New Jersey	7, 19, 26
Connecticut	20	New York	7
District of Columbia	17	North Carolina	25
Georgia	27	Ohio	7, 20, 26
Illinois	7	Oklahoma	7, 25, 27
Indiana	20, 27	Pennsylvania	7, 20, 27
Iowa	20, 25	Rhode Island	20, 27
Kansas	25	South Carolina	17
Kentucky	27	Tennessee	25
Louisiana	19	Texas	25
Maine	7, 25	Utah	27
Massachusetts	2, 26	Virginia	7
Michigan	20	Washington	19
Minnesota	19, 26	Wisconsin	19, 25

Deaths in the Profession.

(Continued from page 6.)

Adolf Alfonso (Reinecke), acrialist with the Singling Show, fell from his rigging Aug. 20, and was killed, at Tacoma, Wash.

ROSE NOTHON, Aug. 25.
VICTOR BRACHT, Aug. 20.
"SENSATION" MCDONALD, Aug. 20.
CARL W. COOK, Aug. 20.
WILLIAM MCLAUGHLIN, Aug. 21.
LAWRENCE HON, Aug. 22.
FRED C. STEIN, Aug. 21.

Further mention of the above will be given next week.

SAN FRANCISCO.

Special Dispatch to THE NEW YORK CLIPPER.]

COLUMBIA.—Monday, Aug. 25, beginning of season of "The Mission Play."

CORT.—Sunday, 24, second and last week of "Bought and Paid For," with Charles Richman and company.

ALCAZAR.—Monday, 25, "The Wolf," with Forrest Stanley, Beatrice Barricale and Howard Richman, concluding their special season. Owing to its success, "The Rose of the Rancho" was continued for a second week (18).

TIVOLI.—Monday, 25, "The Bohemian Girl." On account of popular demand, "The Chimes of Normandy" was given a second week's run (15th).

ORPHEUM.—Bill opening Sunday (matinee), 24: Stella Mayhew and Billie Taylor, W. L. Abingdon and company, Alma Youlin, H. Bert Keaney, E. R. Nobody and H. Booth Bartholdi's birds, Edwards Davis and company, the Vanias, featuring Esther De Lorr; Williams, Thompson and Copeland, and Daylight motion pictures.

EMPRESS.—Bill opening Sunday (matinee), 24: The Four Readings, Manning and Ford, Sager Midgley and company, Mort Sharp, B. Kelly Forrest, Max's Circus, and Twilight pictures.

PANTAGES'.—Bill opening Sunday (matinee), 24: The Velo Trio, Lottie Mayer's Diving Nymphs, Courtney and Jeanette, Jack Taylor, Dorothy Davis Allen and company, Joe Howard and McCane Mabel, and Twilight pictures.

ARLINGTON & BECKMANN'S OKLAHOMA RANCH WILD WEST exhibited for four days, commencing Thursday, 21, at Market and Eighth Streets.

RINGLING BROS.' CIRCUS is announced for three days, on the lot corner Twelfth and Market Streets, beginning 30.

ROUTE LIST.

Supplemental List—Received Too Late for Classification.

Angell's Comedians (Ed. C. Nutt, mgr.)—Glenwood, Mo., 25-30.
Barrett Players—Zanesville, O., indefinite.
"Billy the Kid"—Reading, Pa., Sept. 1.
"Butterfly on the Wheel"—Cincinnati, Sept. 4-6.
"Bought and Paid For"—San Fran., Cal., 24-30.
Barnes & Reade's Comedians—Marietta, O., 25-30.
"Bachelor's Honeymoon, A" (A. M. Bradfield, mgr.)—Webster, S. Dak., Sept. 1, Waubay 2, Groton 3, Aberdeen 4, Oakes, N. Dak., 5, Carson's Wild West—Oklahoma City, Okla., Sept. 6.
De Rue Bros.' Minstrels—Champaign, N. Y., 27, Malone 28, Winthrop 29, Norwood 30, Ogdensburg Sept. 1, Hammond 2, Clayton 3, Mexico 4.
Fritz & Lavlor Co. (Jack Fritz, mgr.)—Ashland, Ky., 25-30, Fort Gibson, Sept. 1-6.
Gunnison Dram. Co.—Centerville, Ind., 25-30.
Gordon-Howe Stock Co.—Camden, Ark., 25-30.
Gordinier Bros.—Fairview, Ill., 26-30, Farmington Sept. 1-6.
Hackett, Norman—Grand Rapids, Mich., 24-30.
"Her Own Money"—Harvard, N. Y., 25.
"Human Hearts"—Reading, Pa., 30.
Kaiserkocher Stock Co. (Ed. Stanton, mgr.)—Roscoe, Wis., 27-30, Baraboo Sept. 1-6.
"Kidding"—Indianapolis, Sept. 1-3.
Long Stock (Frank E. Long, mgr.)—Manston, Wis., Sept. 1-6.
"Little Lost Sister"—Grand Rapids, Mich., Sept. 4-6.
Lister Stock Co. (Leonard Webster, mgr.)—Athens, Ga., 25-30.
La Roy Stock Co.—Swanton, O., Sept 1-6.
Mission Play—San Fran., Cal., 25, indefinite.
Lyceum Stock Co.—Courtenay, N. Y., 25-30.
Mallory Sisters' Stock Co.—Brazzville, Ind., 25-30.
"Nutt and Jeff in Panama"—Keyport, N. J., 27, Red Bank 28.
Murdock Bros.' Show (Al. Murdock, mgr.)—Veravenue, Vt., 25-30.
"Madame X" (Eugenie Blair)—Gayety, Bkln., Sept. 1-6.
O'Brien's Minstrels—Toledo, O., 31-Sept. 3.
"Red Rose, The"—New Haven, Conn., 29, 30.
"Road to Happiness"—Albany, N. Y., 25-27.
Rice & Dore's Wake of the Hurricane)—Vancouver, B. C., 1-6, Seattle, Wash., 8-13.
Rickey, Geo.—Santa Cruz, Cal., Brighton Beach, N. Y., Sept. 1-6.
"Stop Thief"—Atlantic City, N. J., Sept. 1-3.
Sharpsteen Comedy Co.—Lowell, Mich., 25-30.
"Sunny South" (J. G. Rockwell, mgr.)—Petersburg, Ill., Sept. 1, Virginia 2, Gardner 3, Shelbyville 4, Taylorville 5, Hillsdale, N. H., 6, Wilmington, 7.
"Sap-Head, The" (The Lockes)—Hudson, S. Dak., Sept. 1, Alcona, 2, Sioux Falls 3, Lavera, Minn., 4, Jasper 5, Ruthton 6.
Thompkins Wild West (Ben H. Thompkins, mgr.)—Canton, Pa., Sept. 1, Le Roy 2, Towanda 3, New Albany 4, Dushore 5, La Porte 6.
"Uncle Tom's Cabin" (Leon Washburn, mgr.)—Salem, Ore., 30, Portland 31, Sept. 1, Walla Walla, Wash., 3, Colfax 4, Spokane 5, 6.
"Wolf, The"—San Fran., Cal., 25-30.
"White Slave"—Grand Rapids, Mich., Sept. 1-3.
Wortham & Allen's Carnival—Bay City, Mich., Sept. 1-6.

ARABS RETURN.

Sig Hassan Ben Ali's Best Zoug Zoug Troupe are back to New York Hippodrome for the season 1913-14. This troupe went to Australia immediately after the closing of that Hippodrome season in 1912. Their great success in Australia is marked by a gold medal which each member proudly wears, presented them by Premier McIntosh, head of Harry Rickard circuit.

For over fifteen years this troupe kept up Arab work in its original standard of merit. As all of Sig Hassan Ben Ali's Arabs have held up the record in the Sig Sold of success for the past twenty-five years.

"MADAME PRESIDENT" opens Sept. 13 at the Garrick Theatre. The cast includes: Fannie Ward, George Giddens, W. J. Ferguson, John W. Dean, Fatzie Brown, Rieca Foster, Duncan McRae, Oliver Ramsdell, Millard Saunders, Minna Gombel, Jack Deveraeux, Aubrey West, George Brenner, Belle Dahle, Clarence Weymouth, Cornelius Sutcliffe, Ruth D. Sinclair, Burton Southgate and Jack Horwits.

NEW VAUDEVILLE ACTS

Healey and Dunwald.

PROCTOR'S TWENTY-THIRD STREET, Aug. 21.

This comedy gave some evidence of being capable of playing numerous characters. First he is shown in the role of the footman, and she as a doctor's wife in the M. D.'s home. After some introductory chat he exits, and returns doubled as the physician. Then another exit after the plot of the story is kept going, and he returns, this time as a 70 old man with an arm full of toys for the doctor's children. It is Christmas Eve.

In this latter guise neither he hids the wife good-night and, after placing the toys about the table, turns down the "glim" and exits for bed. Through the window the woman comes, and when the "phone rings she is compelled to take refuge behind the screen, and the "old gent" returns and discovers her. Inquiry from him as to her mission convinces him she is a "female woman burglar." Their conversation finally draws down to the "cause" of the act, when she finds that the doctor is the man who once deceived her some years previous. So she sticks around until the doctor has an opportunity to exit and return as the doctor. Face to face with the well formed young woman, he exclaims "Kate!"

Kate it was, and she scared him into handing over ten hundred dollar "kitty" before she explained that she had been granted a divorce soon after he deserted her, and that she was married again and would make good use of the money, and also his overcoat, which she appropriated for her own use.

Although it all started rather draggily, and continued so a while, the act becomes fairly interesting when the woman comes, and when the "phone rings she is compelled to take refuge behind the screen, and the "old gent" returns and discovers her. Inquiry from him as to her mission convinces him she is a "female woman burglar." Their conversation finally draws down to the "cause" of the act, when she finds that the doctor is the man who once deceived her some years previous. So she sticks around until the doctor has an opportunity to exit and return as the doctor. Face to face with the well formed young woman, he exclaims "Kate!"

Kate it was, and she scared him into handing over ten hundred dollar "kitty" before she explained that she had been granted a divorce soon after he deserted her, and that she was married again and would make good use of the money, and also his overcoat, which she appropriated for her own use.

Although it all started rather draggily, and continued so a while, the act becomes fairly interesting when the woman comes, and when the phone rings she is compelled to take refuge behind the screen, and the "old gent" returns and discovers her. Inquiry from him as to her mission convinces him she is a "female woman burglar." Their conversation finally draws down to the "cause" of the act, when she finds that the doctor is the man who once deceived her some years previous. So she sticks around until the doctor has an opportunity to exit and return as the doctor. Face to face with the well formed young woman, he exclaimed "Kate!"

Kate it was, and she scared him into handing over ten hundred dollar "kitty" before she explained that she had been granted a divorce soon after he deserted her, and that she was married again and would make good use of the money, and also his overcoat, which she appropriated for her own use.

Although it all started rather draggily, and continued so a while, the act becomes fairly interesting when the woman comes, and when the "

CHICAGO NEWS

ADVERTISEMENTS AND SUBSCRIPTIONS RECEIVED AT WESTERN BUREAU OF NEW YORK CLIPPER, WARREN A. PATRICK, WESTERN MANAGER, 505 ASHLAND BLOCK, RANDOLPH AND CLARK STREETS, CHICAGO.

CHICAGO, Monday, Aug. 25.

The theatrical season opened in earnest Sunday, night, 24, when "A Trip to Washington," "Stop Thief!" and "Little Miss Brown" were shown at the La Salle, Grand and Princess. "The Tik-Tok Man of Oz" closed Saturday night, 23, its long engagement at the Grand, and the Scenic pictures moved from the Princess to the Garrick. The new Englewood burlesque house opened Sunday, 24, and the usual changes were made in the vaudeville, burlesque and neighborhood theatres.

The La Salle Opera House, all new except the outer walls, lowered to the street level, handsomely and completely equipped, was rededicated Sunday night, 24, with the first Chicago performance of "A Trip to Washington," a musicalisation of Henry Blossom and Ben M. Jerome, of the Hoyt farce, "A Texas Steer." The company, organized for the new La Salle, is made up mainly of well known players, singers and dancers, with Ada Meade, Katherine Stevenson, Dane Sykes, Rose Winter and Mabelin Baker, as the chief women; and Reginald Travers, Arthur Stanford, Harry Fern, William Stelligan, Harry Von Fossen, Charles Huntington, Charles Meat, George S. Trimble and Samuel Sandgran, as the chief men. Jerome, himself, is in direction of the orchestra.

The Grand Opera House began its new season Sunday night, 24, with Carlyle Moore's farce, "Stop Thief!" a vehicle of entertainment which has been exceptionally favored elsewhere. Frank Bacon, Marie Horn, Sam Hardy, Thos. Findlay, James C. Marlowe, Vivian Martine, Ruth Chester, Percy Ames, Elsie Scott and many others are in the cast. The story has to do with Kleptomania, which affects a billionaire and his son-in-law, a professional thief also enters the plot, and his crimes are shouldered by the Kleptomaniac.

"Little Miss Brown," a farce by Philip Bartholomae, the author of "Over Night" and "When Dreams Come True," opened the season at the Princess Theatre Sunday night, 24. Madge Kennedy, Albert Brown, Ned Sparks, George Fauncelle, Elsie Hitz and others play it. The story has to do with the adventures of an attractive girl, who is stranded in a city and who becomes the innocent cause of much trouble to an equally innocent married man.

LOOKING TO THE FUTURE.

The close of August and the opening of September will bring into new directions to the Chicago theatres. Next Saturday night, Aug. 30, the big Drury Lane melodrama, "The Whip," will open the season in the Auditorium. On Monday night, Sept. 1, "The Lady and the Slipper," with Montgomery and Stone and Miss Janis, will open the season at the Illinois, and on that night William Hodge will act Lawrence Wilkinson's comedy, "The Road to Happiness," at the Illinois.

On Sept. 14 Powers' Theatre will open its season with Alice Bradley's drama, "The Governor's Lady," and the Hindustans is expected to open at that time with Rose Stahl, in "Maggie Pepper." The Schubert-Crawford site will open on Sept. 22, with Edith Lyle and Claude Gillingwater, in "The Winning of Barbara Worth," a play made from Harold Bell Wright's like named novel. "A Broadway Honeymoon" will be unveiled at Cort Howard's Theatre (formerly the Whitney), on Sept. 28. Sept. 28, Doris Keane will act Richard Sheldon's "Romance" at the Princess, and on Oct. 8, the Fine Arts Theatre will begin its season with a re-staging of "The Yellow Jacket."

ATTRACTIONS THAT WILL REMAIN.

"The Elixir of Youth," now playing at the Cort, to-morrow night, the fourth week of its stay in Chicago. The principal comedy role is being played by Zelia Covington, one of the authors of the piece.

Besides the usual evening and matinee performances of "Within the Law," at the Olympic Theatre, an extra presentation of the play will be given Thursday afternoon, 28.

After a stay of six weeks at the Princess Theatre, the Capt. Scott South Pole expedition pictures were transferred Sunday, 24, to the stage of the Garrick, where they will be exhibited for one week. A new lecturer and a brand new set of films, on which are depicted some scenes not hitherto shown, have been provided for the engagement.

Moving picture representations of Victor Hugo's "Les Miserables," are being presented at Orchestra Hall. The originals in this photoplay were selected from the principal Paris theatres, and are declared to be the best exponents of dramatic pantomime in France. Matinees are given daily and two performances every evening.

The fourth week of "Quo Vadis" at Joe Howard's Theatre, began Saturday, 23. The photo-drama has been exceptionally profitable in Chicago, where it is now in its fourth month, and is expected to occupy the stage of the Howard Theatre until the musical comedy season opens there, Sept. 25, with "A Broadway Honeymoon."

AMERICAN MUSIC HALL (Samuel P. Gerson, mgr.), is dark.

AUDITORIUM (B. Ulrich, mgr.) is dark. Commencing Saturday, Aug. 30, "The Whip."

CORT (C. H. Duell, mgr.)—"The Elixir of Youth" will continue indefinitely. The play has been received favorably.

GARRICK (John J. Garrity, mgr.)—Capt. Scott's Antarctic Expedition, moving pictures, will be shown at this theatre for one week. On Sept. 1, William Hodge will come to this house for a stay, in his new comedy drama, "The Road to Happiness."

GRAND (C. Cohan's Grand Opera House (Harry Riding, mgr.)—On Saturday evening, Aug. 23, "The Tik-Tok Man of Oz" ended its engagement, to make way for "Stop Thief," which opened at this playhouse Monday, Aug. 25.

ILLINOIS (W. J. Davis, mgr.)—This house will be dark until Sept. 1 when "The Lady of the Slipper" will arrive as the first attraction.

LA SALLE (Harry Askin, mgr.)—Commencing Sunday, Aug. 21, "A Trip to Washington."

OLYMPIC (George Warren, mgr.)—"Within the Law" is enjoying immense favor.

PRINCESS (Fay Powers, mgr.)—On Sept. 1 Fannie Ward, in "Mme. President," will be this year's first presentation at this theatre.

PRINCESS (Wm. Singer, mgr.)—Commencing Monday, Aug. 26, "Little Miss Brown" is the attraction at this playhouse.

STUDEBAKER (Sam Lederer, mgr.)—In all probability "Oh! Oh! Delphine" will be installed here on Sept. 1.

VAN BUREN (F. O. Peers, mgr.)—"Quo Vadis" will be installed here on Sept. 1.

VICTORIA (Bert Woods, mgr.)—The Belles of Beauty Row.

FOLLY (I. H. Herk, mgr.)—Robbie's Beauty Show.

STAR AND GARTER (Dick Rider, mgr.)—Sam Howe's Lovemakers.

MARYLAND—Burlesque has been turned over to popular priced vaudeville and "movies." The opening data has not yet been announced.

IMPERIAL (Klimt & Gazzolo, mgrs.) — Week of 25, "The Wolf."

GAIETY—Vaudeville.

NATIONAL (Mr. Barrett, mgr.)—Week of 25, "Dora Thorne."

WASHINGTON (Joseph Gattes, mgr.)—Grace Haywood Stock Co.

MAJESTIC (Lyman B. Glover, mgr.)—Bertha Kalich, acting Mrs. Fiske's "The Light Under the Bushel," is the headliner at the Majestic this week. Arthur Aldridge, known here as the tenor of the late Gilbert-Sullivan Opera Company, is the Bill; so are Belle Adair, with songs; Roger Imhoff, in a travesty upon Burgess Meredith, U. S. A.; and Jed and Ethel Tozley, in a song and dance skit.

PALACE MUSIC HALL (Mort H. Singer, mgr.)—For the second week of its new season the Palace Music Hall announces extra attractions. Sarah Truax, Carroll Montgomery and Stone and Miss Janis, will open the season at the Illinois, and on that night William Hodge will act Lawrence Wilkinson's comedy, "The Road to Happiness," at the Illinois.

On Sept. 14 Powers' Theatre will open its season with Alice Bradley's drama, "The Governor's Lady," and the Hindustans is expected to open at that time with Rose Stahl, in "Maggie Pepper." The Schubert-Crawford site will open on Sept. 22, with Edith Lyle and Claude Gillingwater, in "The Winning of Barbara Worth," a play made from Harold Bell Wright's like named novel. "A Broadway Honeymoon" will be unveiled at Joe Howard's Theatre (formerly the Whitney), on Sept. 28. Sept. 28, Doris Keane will act Richard Sheldon's "Romance" at the Princess, and on Oct. 8, the Fine Arts Theatre will begin its season with a re-staging of "The Yellow Jacket."

ATTRACTIONS THAT WILL REMAIN.

"The Elixir of Youth," now playing at the Cort, to-morrow night, the fourth week of its stay in Chicago. The principal comedy role is being played by Zelia Covington, one of the authors of the piece.

Besides the usual evening and matinee performances of "Within the Law," at the Olympic Theatre, an extra presentation of the play will be given Thursday afternoon, 28.

After a stay of six weeks at the Princess Theatre, the Capt. Scott South Pole expedition pictures were transferred Sunday, 24, to the stage of the Garrick, where they will be exhibited for one week. A new lecturer and a brand new set of films, on which are depicted some scenes not hitherto shown, have been provided for the engagement.

Moving picture representations of Victor Hugo's "Les Miserables," are being presented at Orchestra Hall. The originals in this photoplay were selected from the principal Paris theatres, and are declared to be the best exponents of dramatic pantomime in France. Matinees are given daily and two performances every evening.

The fourth week of "Quo Vadis" at Joe Howard's Theatre, began Saturday, 23. The photo-drama has been exceptionally profitable in Chicago, where it is now in its fourth month, and is expected to occupy the stage of the Howard Theatre until the musical comedy season opens there, Sept. 25, with "A Broadway Honeymoon."

AMERICAN MUSIC HALL (Samuel P. Gerson, mgr.), is dark.

AUDITORIUM (B. Ulrich, mgr.) is dark. Commencing Saturday, Aug. 30, "The Whip."

CORT (C. H. Duell, mgr.)—"The Elixir of Youth" will continue indefinitely. The play has been received favorably.

GARRICK (John J. Garrity, mgr.)—Capt. Scott's Antarctic Expedition, moving pictures, will be shown at this theatre for one week. On Sept. 1, William Hodge will come to this house for a stay, in his new comedy drama, "The Road to Happiness."

GRAND (C. Cohan's Grand Opera House (Harry Riding, mgr.)—On Saturday evening, Aug. 23, "The Tik-Tok Man of Oz" ended its engagement, to make way for "Stop Thief," which opened at this playhouse Monday, Aug. 25.

ILLINOIS (W. J. Davis, mgr.)—This house will be dark until Sept. 1 when "The Lady of the Slipper" will arrive as the first attraction.

LA SALLE (Harry Askin, mgr.)—Commencing Sunday, Aug. 21, "A Trip to Washington."

OLYMPIC (George Warren, mgr.)—"Within the Law" is enjoying immense favor.

PRINCESS (Fay Powers, mgr.)—On Sept. 1 Fannie Ward, in "Mme. President," will be this year's first presentation at this theatre.

PRINCESS (Wm. Singer, mgr.)—Commencing Monday, Aug. 26, "Little Miss Brown" is the attraction at this playhouse.

STUDEBAKER (Sam Lederer, mgr.)—In all probability "Oh! Oh! Delphine" will be installed here on Sept. 1.

VAN BUREN (F. O. Peers, mgr.)—"Quo Vadis" will be installed here on Sept. 1.

VICTORIA (Bert Woods, mgr.)—The Belles of Beauty Row.

FOLLY (I. H. Herk, mgr.)—Robbie's Beauty Show.

STAR AND GARTER (Dick Rider, mgr.)—Sam Howe's Lovemakers.

MARYLAND—Burlesque has been turned over to popular priced vaudeville and "movies." The opening data has not yet been announced.

IMPERIAL (Klimt & Gazzolo, mgrs.) — Week of 25, "The Wolf."

GAIETY—Vaudeville.

NATIONAL (Mr. Barrett, mgr.)—Week of 25, "Dora Thorne."

WASHINGTON (Joseph Gattes, mgr.)—Grace Haywood Stock Co.

MAJESTIC (Lyman B. Glover, mgr.)—Bertha Kalich, acting Mrs. Fiske's "The Light Under the Bushel," is the headliner at the Majestic this week. Arthur Aldridge, known here as the tenor of the late Gilbert-Sullivan Opera Company, is the Bill; so are Belle Adair, with songs; Roger Imhoff, in a travesty upon Burgess Meredith, U. S. A.; and Jed and Ethel Tozley, in a song and dance skit.

PALACE MUSIC HALL (Mort H. Singer, mgr.)—For the second week of its new season the Palace Music Hall announces extra attractions. Sarah Truax, Carroll Montgomery and Stone and Miss Janis, will open the season at the Illinois, and on that night William Hodge will act Lawrence Wilkinson's comedy, "The Road to Happiness," at the Illinois.

On Sept. 14 Powers' Theatre will open its season with Alice Bradley's drama, "The Governor's Lady," and the Hindustans is expected to open at that time with Rose Stahl, in "Maggie Pepper." The Schubert-Crawford site will open on Sept. 22, with Edith Lyle and Claude Gillingwater, in "The Winning of Barbara Worth," a play made from Harold Bell Wright's like named novel. "A Broadway Honeymoon" will be unveiled at Joe Howard's Theatre (formerly the Whitney), on Sept. 28. Sept. 28, Doris Keane will act Richard Sheldon's "Romance" at the Princess, and on Oct. 8, the Fine Arts Theatre will begin its season with a re-staging of "The Yellow Jacket."

ATTRACTIONS THAT WILL REMAIN.

"The Elixir of Youth," now playing at the Cort, to-morrow night, the fourth week of its stay in Chicago. The principal comedy role is being played by Zelia Covington, one of the authors of the piece.

Besides the usual evening and matinee performances of "Within the Law," at the Olympic Theatre, an extra presentation of the play will be given Thursday afternoon, 28.

After a stay of six weeks at the Princess Theatre, the Capt. Scott South Pole expedition pictures were transferred Sunday, 24, to the stage of the Garrick, where they will be exhibited for one week. A new lecturer and a brand new set of films, on which are depicted some scenes not hitherto shown, have been provided for the engagement.

Moving picture representations of Victor Hugo's "Les Miserables," are being presented at Orchestra Hall. The originals in this photoplay were selected from the principal Paris theatres, and are declared to be the best exponents of dramatic pantomime in France. Matinees are given daily and two performances every evening.

The fourth week of "Quo Vadis" at Joe Howard's Theatre, began Saturday, 23. The photo-drama has been exceptionally profitable in Chicago, where it is now in its fourth month, and is expected to occupy the stage of the Howard Theatre until the musical comedy season opens there, Sept. 25, with "A Broadway Honeymoon."

AMERICAN MUSIC HALL (Samuel P. Gerson, mgr.), is dark.

AUDITORIUM (B. Ulrich, mgr.) is dark. Commencing Saturday, Aug. 30, "The Whip."

CORT (C. H. Duell, mgr.)—"The Elixir of Youth" will continue indefinitely. The play has been received favorably.

GARRICK (John J. Garrity, mgr.)—Capt. Scott's Antarctic Expedition, moving pictures, will be shown at this theatre for one week. On Sept. 1, William Hodge will come

WHEN IN CHICAGO
ARTISTS, AGENTS AND MANAGERS
Are Cordially Invited to Make
Headquarters at the Western Bureau
—OF—
The New York Clipper
In the Heart of the Rialto
505 Ashland Block, Cor. Clark & Randolph
PHONES { CENTRAL 5040 / AUTO 44-321
If not convenient to call, MAIL ROUTES AND NEWS ITEMS. HAVE YOUR MAIL SENT IN OUR CARE.
THE NEW YORK CLIPPER is not conventional. It is original, aggressive, impartial, reliable, and above all, IT HAS A CERTAIN ORIGINALITY AND DISTINCTIVENESS WHICH PLACES IT IN A CLASS BY ITSELF.

- MINNIE PALMER is advised that the Four Marx Brothers scored a big hit at both Calgary and Edmonton, in Canada. J. C. Matthews, booking manager of the Pantages circuit, is receiving the same kind of reports from the show in which these entertainers provide two acts.

- WARREN ADAMS opened for Frank Q. Doyle at the Colonial last week, presenting a series of Panama lectures, which were heartily received.

- CARRUTHERS, SMITH AND COLBY have the lease of the Nelson Opera House, in Logansport, Ind., which opens this week with vaudeville, adopting a policy of combinations on Monday, Tuesday and Wednesday nights (if available), and vaudeville Thursday, Friday and Saturday. The Alpha Sextette heads the show that opens the season of this week.

- WONNELLAND PARK, at Wichita, Kan., made another switch of bookings last week, and is now handled by the Sullivan & Considine Middle West office.

- MAY MONAHAN, a Denver girl, who formerly sang at small theatres, took mercury one day last week. It is claimed she took it by mistake. Chances for recovery are slight.

- TOM TOWLE is putting out a six girl act, which is about ready for opening.

- JOHN ELLIS AND COMPANY, seen at McVicker's last week, was on the opening bill at the Majestic, Milwaukee, Wednesday, the early part of this week. Ameta was the feature of the Majestic bill. Ellis was known as the "extra added attraction."

- WALTER MEAKIN has placed the Metsetti Troupe and the Aerial Lesters on the Walter F. Keefe time.

- THE Hippodrome, at St. Louis, opened this week. D. R. Russell acts as the show at the office of Walter F. Keefe, in Chicago. The shows go intact from St. Louis to the Talbott Hippodrome, in Grand City, formerly known as the Garden Theatre.

- THE International Vaudeville Association is an organization which will promote a new fashion in amusement, and which promises to become one of the most important in the legitimate houses of the bigger one night stand cities. Charles A. Sellon is president of the association, James A. Galvin is vice president, Ned Alvord is secretary, and Minnie Palmer is treasurer. The I. V. A. purpose is to be the general booking representative. The plan is to take the musical shows heretofore seen at the Loop houses, and book them on by a company that changes pulling in other three nights or a full week at every stand.

- THE fact that tabloids made money for the vaudeville managers in such sized cities as Minnie Palmer and others at work out this scheme, by which high class shows will be offered at popular prices, the elimination of railroad fares, etc., and the cutting down the expense, possibly $300 or even $500 that of one-night stand companies. Ned Alvord has one of the shows in the road that Minnie Palmer, James and Ella Galvin, and Charles Sellon will get companies started soon.

NEW PRODUCING FIRM.

The newest producing firm, Earles, Tipton & Bunnell, Inc., with general offices at 418 Baltimore Building, Chicago, report considerable activity this week over the productions, which opened the season's bookings at McVicker's. One of the shows is "The County Sheriff," at Peru, Ill., and "A Girl of the Mountains" at Mendota, Ill.

This firm expects to have five attractions out this season. "The County Sheriff" will be a musical comedy with thirty people, which goes out Thanksgiving. The No. 2 show will open shortly after the No. 2 "County Sheriff." In addition to these they will also send out "Under the Big Top," a tent show extravaganza composed entirely of colored people, fashioned after Ringling's famous "Smart Set." This show will open about Thanksgiving, and will travel in their own private Pullman car.

Messrs. Bert W. Earles, George Tipton and Harry Bunnell, principals of the firm, have all been identified with the business for a number of years, and they are very optimistic regarding the season's outlook. They claim it will prove a most satisfactory one from a financial standpoint.

Hooter—Earles, Tipton & Bunnell, Inc., production of "The County Sheriff"; Jack Reilly, general representative; Harry Greenwall, business manager; Tom Week, booking manager; Emmett Rusha, stage manager; Eddie Vann, Fred Walton, Wanda Silvers, Evelyn Boyce.

- ANN COMER, manager of the Lincoln Hippodrome, is away on vacation, giving his destination as Lake Delavan, Wis.

- RON RUSSELL is booking big attractions for the Union Theatre, having the Flying Banvards and Brindamour the first pair of this week.

- THE LINCOLN HIPPODROME is doing a wonderful business on Friday nights this week with what is styled a "cabaret show." Last Friday night hundreds of people were actually turned away.

- "OH, LOOK WHO'S HERE" opened at the Majestic, Fort Dodge, Ia., last week, and is the biggest scenic production ever put out in tabloid. Everything is brand new. A car is necessary. The scenes are declared to be the most elaborate ever carried with a stock company. Jack Powell is authority for the statement that the show cost more to send out than any other tabloid yet produced.

- "THE HEART BREAKERS," a tabloid of the Western Entertaining Co., has as its star Dea Molnes, playing the State Fair engagement. It is booked up until next January.

- THE Yungers Bros. are framing a new Alta. Sept. 1, will be made up of Rothwell Brown and company, Powell and Brown, strong and company, Gene and Arthur, and the Two Lowes, rope spinners. The show that opened at Des Moines, Ia., last week, is Calgary, is: Maurice Samuels and company, Tom Kelly, Powell Troupe, Connors and Edna, and Aldo Brothers.

- "HENPECKED HENRY" opened at the Orpheum, at Des Moines, Ia., last week, and went fine. An electrical storm interfered with the first show as the lights went out a couple of times. The second show at the evening night went fine. Jack Trainor has the leading role, formerly played by Helton Powell, and is splendid in it. Louise Willis is retained as Mrs. Brown. She does excellent work. The chorus is better than that carried last season.

- MINNIE PALMER'S new act, "The Society Sextette," had its first showing at the American Theatre the "last half" of last week, and Manager Yost says it is good enough to play the best houses in Chicago.

- THE Four Marx Brothers are making a big on the Pantages circuit that ex- cts show had to be given on Thursday night at the Pantages Theatre, in Edmonton, Can. The bill seems to be a comedy show in its entirety, and everything on the program goes over big. All records were broken at Edmonton, and business was very big at Calgary. The harp playing of Arthur Marx, the piano playing of Leonard Marx, and the comedy of George Lee seem to be the points of the show that stand out most, to judge from reports and newspaper criticising.

- THE Five Melody Boys, who completed a tour of the Interstate circuit at Saginaw, Mich., last Saturday, and *en route* to Fort Worth, Tex., where they will open for the Inter-State time, have not had on one year old on Labor Day, and the occasion will have a fitting celebration. The Melody Boys were very successful on the Butterfield time, scoring a big hit everywhere.

- JOSEPH DE GRASSO AND COMPANY returned to Chicago last week after a second tour of the Pantages circuit, and it was Mr. Bernard's intention to produce a new act by William Mack until Harry Miller, of the Inter-State, got word to go down on that time with "The Newly Married Man," and backed up his urging with financial inducements which Bernard could not resist. The act opens Aug. 31 at Oklahoma City, and has a little rehearsing to do before the new act can be put into rehearsal.

- JOHNNY MORRIS, formerly of Morris and Kramer, and Miss Ethel Hall, were married last week, after Summering at Duluth, Minn., and open in Chicago next week, in a singing and talking act, called "For Sale—A Marriage License."

- JAMES BLOUNT AND MARJORIE YOUNG opened for Frank Q. Doyle, last week, with a new act which was very well liked.

- CLARA INGE, the Southern soubrette, who made good last week at the Palace Music Hall, has been placed under contract by Harry Asalin, for the play that will follow "A Trip to Washington," at the La Salle.

- During the concluding engagement of "The Lady and the Slipper," at the Illinois, that playhouse will lay it by at $250 on the Monday, Tuesday and Wednesday matinees, when the top price will be $2. At night the prices will be graduated to seventy-five cents for the gallery seats, and these will sell at fifty cents on Wednesday afternoon. It is understood that Ed. Foy, Sr., with Montgomery and Stone and Miss Janis in the cast, is a drawing entertainment. He gets $2.50 for it down East.

- THE Orpheum Music Publishers have opened up accommodating offices in the new offices at 607 Randolph Building, 145 N. Clark Street, under the management of Roger Lewis and Joseph Santley, and a staff of song writers are well known to the music world, Mr. Santley having been engaged from the E. K. Harris Co. office in Chicago. Aside from his connection with the Orpheum Music Theatre, Mr. Santley will be Chicago representative of Geo. W. Ledgrer, and will publish the music for Mr. Ledgrer's two new shows this season.

- ROGER LEWIS is a famous music writer, being the composer of "The Rosary" song, and "Floating Down the River," being the acknowledged hit of the "Pink Lady."

- MESSRS. LEWIS & SHIPPMAN are publishing a long list of new songs that will undoubtedly become popular. Among the latest are such pieces as: "Come Back Any Old Time," by Joseph Santley and Jack Scholand, the well known stars of "When Dreams Come True;" "On the Road to Bowling Green," by Roger Lewis and Edward Sedman; "If You Were Mine," by Roger Lewis and Roy Barton, and many others equally as good.

- HARRY M. ROYALS has been engaged by Edward Gardner, manager of Father Kelly, in the Eastern Co. of "The Rosary," opening at Benton Harbor, Aug. 28.

- CLARA INGE, the tantelising, fascinating little Southern maid, won our hearts with her audacious mimicry. She is about as sweet and dainty as they make them, and as ever tried to please an audience, and everyone was pleased to the big limit. Her personality is simply magnetic, and the soft purring way she speaks makes the English language quite a pleasing tongue. Some may like Nance O'Neil best, some may care more for Sarah Bernhardt, but with one vote and then repeat it for little Miss Clara. She sang "Salvation Nell," "I Didn't Want to Do It" and "Dixie," and with each one her own inimitable style, and was thunderously encored long life and much success to this fairy-like damsel, say we.

Now for a real surprise, a monologist who exceeds every expectation. Fred Toppee was a place in the heart of every seat holder in the theatre by his screamingly funny work. Every line of his is of comedy value and sparkling with wit. His manner was cleverly adapted to his line and the audience knew who were on the point of leaving to nestle back in their seats and stick until it was impossible to go. Fred Toppee's audience simply went from one paroxysm of laughter to another; they rippled and roared right merriment until the proverbial stuff about aching sides could be truthfully applied to those who had the good luck to be sitting in front of this town.

The Davies Family closed the bill with athletic stunts. Some were good and some showed a tendency to be "fakey," which is to be commended on their versatility and smoothness. The lady contortionist and the three various bits of strength and skill was remarkably good.

MAJESTIC.

"Midst all the good things on the bill at the Majestic this week none shine with special brilliancy. Yet it would be hard to pick a flaw in any of the acts. And the audience showed its hearty appreciation in generous salvos of applause.

Robt. Haines and company, playing the melodramatic sketch, "The Man in the Dark," and deuisy, sprightly, ever-diverting little Mlle. Alexy, "The Girl in Red Dress," gather in the most bountiful share of the curtain calls. Mr. Haines' work is especially fine in his skit, and adds to the already well established reputation of being a very accomplished actor. In this appearance we see Mr. Haines, a debonair, polished, and very fearless burglar, who, being disturbed while at work by the wife of the owner of the house and her clandestine lover, turns from good to evil, and proceeds to show up in decided style the frivolity and general unfaithfulness of the paramour, at the same time raising a little spark in the heart of the erring home-wrecker by methods savoring strongly of blackmail. The wife, seeing the real character of her lover, awakens to a sense of heart, and gives the crest-fallen and discomfited Lothario the "once-over" in a manner decidedly expressive. In the midst of this harrowing scene of domestic duplicity the husband returns, but Mr. Haines lives to the occasion with his accustomed *savoir faire*, and extricates them all from near complications. Husband returns to library presumably to weke more money for wifey to blow. The gentlemanly burglar relieves lover of check. Lover makes exit cursing and gnash-

The Theatrical Lawyer
EDWARD J. ADER
Business and Domestic Troubles.
ADVICE FREE. 1638 Otis Bldg., Chicago

warm weather audience enjoyed every minute to the utmost.

Miss O'Neil and her company, in their playlet, "The Second Ash Tray," scored tremendously. The skit takes up the well worked case of the unhappily married wife, Mich., last Saturday, and *en route* to Fort Worth, Tex., where they will open for the Inter-State time, to go down on that time with "The Newly Married Man," and backed up his urging with financial inducements which Bernard could not resist. The act opens Aug. 31 at Oklahoma City, and has a little rehearsing to do before the new act can be put into rehearsal.

JOHNNY MORRIS, formerly of Morris and Kramer, and Miss Ethel Hall, were married last week, after Summering at Duluth, Minn., and open in Chicago next week, in a singing and talking act, called "For Sale—A Marriage License."

JAMES BLOUNT AND MARJORIE YOUNG opened for Frank Q. Doyle, last week, with a new act which was very well liked.

CLARA INGE, the Southern soubrette, who made good last week at the Palace Music Hall, has been placed under contract by Harry Asalin, for the play that will follow "A Trip to Washington," at the La Salle.

During the concluding engagement of "The Lady and the Slipper," at the Illinois, that playhouse will lay it by at $250 on the Monday, Tuesday and Wednesday matinees, when the top price will be $2. At night the prices will be graduated to seventy-five cents for the gallery seats, and these will sell at fifty cents on Wednesday afternoon. It is understood that Ed. Foy, Sr., with Montgomery and Stone and Miss Janis in the cast, is a drawing entertainment. He gets $2.50 for it down East.

THE Orpheum Music Publishers have opened up accommodating offices in the new offices at 607 Randolph Building, 145 N. Clark Street, under the management of Roger Lewis and Joseph Santley, and a staff of song writers are well known to the music world, Mr. Santley having been engaged from the E. K. Harris Co. office in Chicago. Aside from his connection with the Orpheum Music Theatre, Mr. Santley will be Chicago representative of Geo. W. Ledgrer, and will publish the music for Mr. Ledgrer's two new shows this season.

ROGER LEWIS is a famous music writer, being the composer of "The Rosary" song, and "Floating Down the River," being the acknowledged hit of the "Pink Lady."

MESSRS. LEWIS & SHIPPMAN are publishing a long list of new songs that will undoubtedly become popular. Among the latest are such pieces as: "Come Back Any Old Time," by Joseph Santley and Jack Scholand, the well known stars of "When Dreams Come True;" "On the Road to Bowling Green," by Roger Lewis and Edward Sedman; "If You Were Mine," by Roger Lewis and Roy Barton, and many others equally as good.

HARRY M. ROYALS has been engaged by Edward Gardner, manager of Father Kelly, in the Eastern Co. of "The Rosary," opening at Benton Harbor, Aug. 28.

CLARA INGE, the tantelising, fascinating little Southern maid, won our hearts with her audacious mimicry. She is about as sweet and dainty as they make them, and as ever tried to please an audience, and everyone was pleased to the big limit. Her personality is simply magnetic, and the soft purring way she speaks makes the English language quite a pleasing tongue. Some may like Nance O'Neil best, some may care more for Sarah Bernhardt, but with one vote and then repeat it for little Miss Clara. She sang "Salvation Nell," "I Didn't Want to Do It" and "Dixie," and with each one her own inimitable style, and was thunderously encored long life and much success to this fairy-like damsel, say we.

Now for a real surprise, a monologist who exceeds every expectation. Fred Toppee was a place in the heart of every seat holder in the theatre by his screamingly funny work. Every line of his is of comedy value and sparkling with wit. His manner was cleverly adapted to his line and the audience knew who were on the point of leaving to nestle back in their seats and stick until it was impossible to go. Fred Toppee's audience simply went from one paroxysm of laughter to another; they rippled and roared right merriment until the proverbial stuff about aching sides could be truthfully applied to those who had the good luck to be sitting in front of this town.

The Davies Family closed the bill with athletic stunts. Some were good and some showed a tendency to be "fakey," which is to be commended on their versatility and smoothness. The lady contortionist and the three various bits of strength and skill was remarkably good.

MAJESTIC.

"Midst all the good things on the bill at the Majestic this week none shine with special brilliancy. Yet it would be hard to pick a flaw in any of the acts. And the audience showed its hearty appreciation in generous salvos of applause.

Robt. Haines and company, playing the melodramatic sketch, "The Man in the Dark," and deuisy, sprightly, ever-diverting little Mlle. Alexy, "The Girl in Red Dress," gather in the most bountiful share of the curtain calls. Mr. Haines' work is especially fine in his skit, and adds to the already well established reputation of being a very accomplished actor. In this appearance we see Mr. Haines, a debonair, polished, and very fearless burglar, who, being disturbed while at work by the wife of the owner of the house and her clandestine lover, turns from good to evil, and proceeds to show up in decided style the frivolity and general unfaithfulness of the paramour, at the same time raising a little spark in the heart of the erring home-wrecker by methods savoring strongly of blackmail. The wife, seeing the real character of her lover, awakens to a sense of heart, and gives the crest-fallen and discomfited Lothario the "once-over" in a manner decidedly expressive. In the midst of this harrowing scene of domestic duplicity the husband returns, but Mr. Haines lives to the occasion with his accustomed *savoir faire*, and extricates them all from near complications. Husband returns to library presumably to weke more money for wifey to blow. The gentlemanly burglar relieves lover of check. Lover makes exit cursing and gnash-

PAT CHAT.

THE Crown opened last week with vaudeville, with Harry Zetelow as manager. Business started off fine, people being turned away the first day. Thing Sick was headliner on the first bill, and is held over all week.

Among acts playing Frank O. Doyle's State Street houses last week were: Lamb and Chris, Bernardi Brothers, Lillian Cohen, Harris Turel Duo, Laura Hulbert, Rose and Rose, Katherine Graham, and Leslie and Leslie.

Snowy Jenkins, of the Jones, Linick & Schaefer Agency, occasionally fills a date himself, and on Saturday night, 16, 17, 18, he played the Triangle, and the manager was so well pleased he wants him for a return date.

Mamie E. Moon's "The Bachelor's Dream" opened at the Orpheum Theatre, at Gary, Ind., last Sunday. "Aleddin's Lamp" and "The Rah Rah Boys" start on their tour next Sunday. Dooley's "Stage Door Johnies" opened at the Columbia, at Detroit, last week and got fine reports.

Lew Payton has opened an agency in the Randolph Building. His first act was to make Evelyn Nesbit a proposition for four weeks out here.

Warren and Francis opened for the W. V. M. A. at the Majestic, Springfield, Ill., this week.

Lubin Ordway no more than showed her face in Chicago until J. C. Matthews booked her for a return tour of the Pantages circuit, opening in October. He also lined her open time in the next few months, placing her at the Keup, in Omaha, and the Lyric, in Kansas City, among other points.

Norman Fersenmeyer has returned to his office and settled down to work after a vacation at St. Joseph, Mich. He is to have two tabloids on the road the coming season and one musical comedy report last week.

Minnie Palmer is advised that the Four Marx Brothers scored a big hit at both Calgary and Edmonton, in Canada. J. C. Matthews, booking manager of the Pantages circuit, is receiving the same kind of reports from the show in which these entertainers provide two acts.

Warren Adams opened for Frank Q. Doyle at the Colonial last week, presenting a series of Panama lectures, which were heartily received.

Carruthers, Smith and Colby have the lease of the Nelson Opera House, in Logansport, Ind., which opens this week with vaudeville, adopting a policy of combinations on Monday, Tuesday and Wednesday nights (if available), and vaudeville Thursday, Friday and Saturday. The Alpha Sextette heads the show that opens the season of this week.

Wonnelland Park, at Wichita, Kan., made another switch of bookings last week, and is now handled by the Sullivan & Considine Middle West office.

May Monahan, a Denver girl, who formerly sang at small theatres, took mercury one day last week. It is claimed she took it by mistake. Chances for recovery are slight.

Tom Towle is putting out a six girl act, which is about ready for opening.

John Ellis and company, seen at McVicker's last week, was on the opening bill at the Majestic, Milwaukee, Wednesday, the early part of this week. Ameta was the feature of the Majestic bill. Ellis was known as the "extra added attraction."

Walter Meakin has placed the Metsetti Troupe and the Aerial Lesters on the Walter F. Keefe time.

The Hippodrome, at St. Louis, opened this week. D. R. Russell acts as the show at the office of Walter F. Keefe, in Chicago. The shows go intact from St. Louis to the Talbott Hippodrome, in Grand City, formerly known as the Garden Theatre.

The International Vaudeville Association is an organization which will promote a new fashion in amusement, and which promises to become one of the most important in the legitimate houses of the bigger one night stand cities. Charles A. Sellon is president of the association, James A. Galvin is vice president, Ned Alvord is secretary, and Minnie Palmer is treasurer. The I. V. A. purpose is to be the general booking representative. The plan is to take the musical shows heretofore seen at the Loop houses, and book them on by a company that changes pulling in other three nights or a full week at every stand.

The fact that tabloids made money for the vaudeville managers in such sized cities as Minnie Palmer and others at work out this scheme, by which high class shows will be offered at popular prices, the elimination of railroad fares, etc., and the cutting down the expense, possibly $300 or even $500 that of one-night stand companies. Ned Alvord has one of the shows in the road that Minnie Palmer, James and Ella Galvin, and Charles Sellon will get companies started soon.

NEW PRODUCING FIRM.

The newest producing firm, Earles, Tipton & Bunnell, Inc., with general offices at 418 Baltimore Building, Chicago, report considerable activity this week over the productions, which opened the season's bookings at McVicker's. One of the shows is "The County Sheriff," at Peru, Ill., and "A Girl of the Mountains" at Mendota, Ill.

This firm expects to have five attractions out this season. "The County Sheriff" will be a musical comedy with thirty people, which goes out Thanksgiving. The No. 2 show will open shortly after the No. 2 "County Sheriff." In addition to these they will also send out "Under the Big Top," a tent show extravaganza composed entirely of colored people, fashioned after Ringling's famous "Smart Set." This show will open about Thanksgiving, and will travel in their own private Pullman car.

Messrs. Bert W. Earles, George Tipton and Harry Bunnell, principals of the firm, have all been identified with the business for a number of years, and they are very optimistic regarding the season's outlook. They claim it will prove a most satisfactory one from a financial standpoint.

Hooter—Earles, Tipton & Bunnell, Inc., production of "The County Sheriff"; Jack Reilly, general representative; Harry Greenwall, business manager; Tom Week, booking manager; Emmett Rusha, stage manager; Eddie Vann, Fred Walton, Wanda Silvers, Evelyn Boyce.

- ANN COMER, manager of the Lincoln Hippodrome, is away on vacation, giving his destination as Lake Delavan, Wis.

- RON RUSSELL is booking big attractions for the Union Theatre, having the Flying Banvards and Brindamour the first pair of this week.

- THE LINCOLN HIPPODROME is doing a wonderful business

READ THE SATURDAY EVENING POST THIS WEEK

You will see the latest departure in Music Publishing. Never before in the history of Songs has any number received this World-Wide Publicity. It is a tribute to our faith and belief in that really and truly wonderful all-wonderful ballads

PEG O' MY HEART

This is the FIRST TIME any song has received such unanimous support and national distribution. This means much to you to every performer. The Saturday Evening Post has a circulation of over TWO MILLIONS! Over TEN MILLION eyes will read the praises of PEG O' MY HEART! They will want to hear it. Sing them what they WANT and you'll sing right into their hearts. Every performer who hears PEG O' MY HEART says one word. (Great!" Every performer who hears PEG O' MY HEART does one thing. PUTS IT ON!

It's not going to be sung TOO much! PEG O' MY HEART can't be killed. But for once in your life BE ON THE JOB!!!

LEO FEIST, Inc., 135 W. 44th Street, NEW YORK

CHICAGO, 145 N. Clark St. BOSTON, 176 Tremont St. PHILADELPHIA, 50 N. 8th St.

ing his teeth. Burgler fights another Turkish, inhales the smoke, gives errant spouse light lecture upon the perils of the easiest way, then departs, leaving affinity's check with lady to be returned. All in all it was well played throughout, and the audience showed its appreciation in no uncertain manner.

Yvette, direct from the Folies Bergere, Paris, as she is billed, is a most captivating, altogether charming little entertainer. Her manner borders on the well known Tanguay style, yet we can forgive her, she does it so delightfully. Yvette is a violinist who mingles singing, dancing and answering encores in equal proportion with her playing. Yvette is pretty, Yvette is piquant, and the audience thought so too, and responded to her efforts with unlimited enthusiasm. If the Folies Bergere has any more at home like this winsome, lovable, entirely delectable little Miss, then, say we, let us have them, and quickly.

Hermine Hessler opened the bill in a pair of red tights. And we are forced to remark that Hermine realised her good points when she chose tights to appear in. Miss Hessler did some extremely good balancing on chairs and tables to the accompaniment of slow music by Charley Fecker and his crowd.

Johnny Johnston names his act "The Poet and the Peasant." We fail to see the connection, though it must be there as long as Johnny is satisfied. Anyhow, the audience appreciated his list of comedy gags, and so he bowed his way off stage under a heavy fire of handclapping. One clever stunt of Mr. Johnston's was singing the entire overture to words of his own composition. The idea was good and it was cleverly executed.

John Dooley and Yvette Rugel appeared in a musical comedy, entitled "The House Warmers," by Kellar Doyle and Frank Orth, which was immensely pleasing. These two were well supported by four young ladies, wonderfully charming and distractingly attractive as to face and figure, and by four young men not so worthy of praise. The act went big, for there was no other way for it to go, with Johnny doing his usual level best in singing and fantastic dancing. Dooley's burlesque of Harry Lauder was a noteworthy bit of acting in itself. Just before closing their act the entire company, garbed in the conventionally fantastic garb of the masquerade ball, paraded among the audience and gave the young ladies a chance to display their natural charms to better advantage. Needless to say, the male portion of the patrons craned their necks to the point of dislocation.

Edwin Stevens and Tina Marshall appeared in their well known skit, "The Troubles of R. & J'." Mr. Stevens and Miss Marshall are too well known to Chicago vaudeville lovers to need any praise, and their offering received as unstinted applause here as it did from the patrons of the Palace some weeks ago. These two know how to keep the action snappy all the time, and there was not an uninteresting moment while they occupied the stage. Especially was Mr. Stevens realistic and artistic in his delineation of an old man suffering from the gout.

Mermaids, one of our most scientific lady shallow water divers, and her mermaids, in marvelous aquatic feats, is quite some mouthful in the way of an announcement, but they fulfilled every inch of the billing. In fact, they could easily have achieved generous applause simply by parading in their pretty suits. But instead they went further and displayed a complete and extensive repertoire of water tricks that kind of put an act in ever welcome, and especially so on a warm night, since the splashing water achieves a little alevination of the heat through mental suggestion. Mermaids added, if such a might

Greatest of All Popular-Price Vodvil Attractions

BRISTOL'S EQUINE WONDERS

THE BIGGEST AND BEST HORSE, PONY AND MULE EXHIBITION IN THE WORLD

15---BEAUTIFUL COLLEGE EDUCATED **ANIMALS---15**

ELEGANT STAGE EQUIPMENT and PARAPHERNALIA. SPECIAL CAR REQUIRED. FIVE PEOPLE TRAVEL WITH THE ORGANIZATION.

TWELVE MILITARY PONIES, groomed and capariseoned to the highest degree of perfection, performing a series of evolutions and manoeuvers that are a revelation in Animal training. The most beautiful exhibition of the kind ever presented. An equine phalanx par excellence.

"RUBY," the Fanniest of All Trick Mules. Not the ordinary, vicious, "unridable" type, but a real comedienne. Her funny antics bring roars of laughter from young and old. She dearly loves a romp with the children at the daily receptions after the matinees. Her rocking chair scenes are unique.

"DIAMOND," the trotting-bred contortion horse, whose demonstration of animal intelligence and feats of agility surpass the imagination.

For over twenty years Professor WILLIAM BRISTOL has been the acknowledged "Supreman" of the horse training craft, and owns a new performance improved more than sufficiently for him to retain his title unchallenged and undisputed. He has had many an imitator, but never an equal. Bristol's Record Breaking Equine Paradox is a SURE-FIRE HIT. If you want to increase your business, address the only authorised manager,

W. S. CLEVELAND, 1402 Broadway, NEW YORK CITY

For Tip-Top Bookings--The Best of Everything, Try the

CLEVELAND-FIDELITY BOOKING SERVICE

NO "CON," NO "BUTTONS," NO "SOCIETY EMBLEMS"

AT LIBERTY FOR STOCK OR ONE PIECE

BILLY NUNN

For Character, Character Comedy or General Business.

24 years of age, 5 ft. 5 in. tall, 150 lbs.

Beth had long experience. Have quick studies and the best of wardrobe. We attend strictly to our own business. Address BILLY NUNN, 686 North Locust Street, Hazelton, Penn.

Miss WINIFRED LAMBERT

One of the Cleverest and Most Attractive Ingenues in the Business.

21 years of age, 5 ft. 4 in. tall, 118 lbs.

WANTED, AN AI SISTER TEAM, FOR "THE TWINS" IN A BACHELOR'S HONEYMOON

Young pretty girls that can sing and dance, not more than 5 ft. 4 in. Twins only small parts, but one of them doubles Neegh Character Soubrette part and must be clever. Will pay a real salary to the right team, and assure them a long, pleasant season. Join immediately. Write or wire as per route. A. MAYO BRADFIELD, Mgr., "A Bachelor's Honeymoon," Webster, South Dakota, Sept. 1; Wan Bay 2, Groton 3, Aberdeen 4, Oakes, North Dakota, 5.

WANTED

GOOD ALL-AROUND REP. PEOPLE FOR THE PURKISS STOCK COMPANY

Three Nights and Week Stands. All Lines. Also One Night stand Comedy Drama, and People for Musical Comedy, Principals and Chorus. All must sing. Also three Piano Players. Three Agents. Everyone send full description and state if you double Band or Specialties. Want a Scenic Artist in Rye Week. Will buy Dog Show Outfit. Shows open September 15 and 16.

Address, EUGENE M. PURKISS, after Sunday, Aug. 31, Galesburg, Ill. Gen. Del.

WANTED

PEOPLE IN ALL LINES

FOR PERMANENT STOCK

Two bills a week. Must be capable, quick study and have good wardrobe. Long, sure season. Give full particulars and lowest salary. Address HARVEY D. ORR, Orpheum Theatre, Muscatine, Iowa.

AT LIBERTY

CHARLES CUBINE

Age, 32; Height, 5 ft. 10 in.; Weight, 190 lbs.
Characters and Comedy. All 'Round Stock Actor. Bass Singer.

FLORENCE WOODWARD

Age, 28; Height, 5 ft. 7 in.; Weight, 140 lbs.
Characters, Character Comedy. Anything except Leads.

Appearance, wardrobe, absolute sobriety. Stock or High Class Road Show.
CHAS. CUBINE, 911 Prospect St., Hot Springs, Ark.

WANTED, QUICK

WALLER BROS.' STOCK CO.

(UNDER CANVAS)

A1 GENERAL BUSINESS MAN WITH SPECIALTIES. WRITE OR WIRE

EDWARD C. WALLER. Murphysboro, Ill.

DOGS--MONKEYS FOR SALE

GILLETT'S DOGS, 10 in number; all good bind foot walkers, trained for Pantomime. Also for the following in which they have appeared the past season: Two Musical Sleigh-Bells Dogs, Dog picking Colors or a line, Dancing Dog, Dog Driving Dogs, Monkey in Drum act; costumes and cages; price, $400.00. Pigtail Macaque Monkey and babe, born July 13, 1913. Mother stands 31 inches; just the thing for Pit Show; price, $150.00. Can be seen at Henderson's, Coney Island, week Sept. 1. Perm. address ED. GILLETT, Stoneham, Mass.

AT LIBERTY

W. S. HURLEY

Leads, Heavies, Characters, Direct. Some good Tabloid Scripts. 16 years' experience.

Sober, reliable.

"Stock or One Nighter." Will accept joint or single engagement. Salary, your best. Wire or write W. S. HURLEY, 3324 N. Second St., Memphis, Tenn.

RUTH HURLEY

Ingenue, Heavies. Some Characters, 7 years' experience.

WANTED, the Address of MISS MULLIGAN

Formerly with Kelley-Schuster Musical Comedy Co. Write.
G. GRANATI, 4723 Calumet Ave., First Flat, Chicago, Ill.

BASS PLAYER AT LIBERTY.—First class, wide experience, Opera, Vaudeville, Concert Work. Good Appearance. Married. Wishes to locate permanently in good city or town. BIOMLEY, 834 W. 35 St., New York.

MORRIS & McDONALD'S TABLOID HUMPTY DUMPTY CO.

People who answered our ad. in CLIPPER of Aug. 2, kindly write again, as mail was received too late to answer owing to mistake at P. O. WANT man who can do soft shoe dancing and put on numbers; Sister Team; Woman for Columbine. Others write. Show opens Oct. 6. Nurs. send open time. FRED. MORRIS,
P. O. BOX 287, OAKMONT, PA.

WANTED PRODUCER

With Scripts, for Tabloid Musical Comedy. Permanent Stock.
BAKER THEATRE, Denver, Colo.

WANTED, AT ONCE

GOOD PEOPLE FOR PERMANENT STOCK. Address ALFRED CONIGLIA, Opera House, St. Thomas, Ont., Can.

FOR SALE—20x30 P. P. Hip-top Tent, 7 ft. Wall (complete) Address quick, MANAGER MEDICINE CO., Hamden, Hunterden Co., N. J.

WANTED—FOR REPERTOIRE

A General Business Man with Specialties; a General Business Man who can play Piano. Other experienced Repertoire people write. Only those wanting a season's work need apply. Name lowest; all particulars. Address LAWRENCE R. THUMBULL, Pulaski, N. Y.

WANTED, QUICK

THE RHEA STOCK CO.

Leading Man, Pianist, General Business People. Clever people who want long engagement state all to C. L. RHEA, Mexia, Tex.

WANTED

TROMBONE, BARITONE, PIANO. Winter South. Those doubling preferred.

EARL HAWK BIG STOCK CO. Russellville, Ky.

LET ME WRITE YOUR NEW PLAY

Sketch or Act, at a very reasonable price. Satisfaction guaranteed or money refunded. Write me now. W. E. NELSON, 34 Buckingham St., Hartford, Conn.

OUT OF TOWN NEWS

Cleveland, O.—Colonial (F. Ray Comstock, mgr.) for week of Aug. 25, the Colonial Stock Co., in "The Cliff," their last week, having existing Sept. 1, the stock will present a new play, "The Encumbrance."

OPERA HOUSE (A. F. Harris, mgr.)—The Fall season opens Aug. 31, with Andrew's Gaiety Co., in "The Candy Shop," to be followed by Geo. Evans' "Honey Boy" Minstrels.

KEITH'S HIPPODROME (H. A. Daniels, mgr.)—Bill week of 25: Marie Dressler as headliner for the opening bill of the season. Other acts: Violinsky, Una Clayton and company, Lafayette's Dogs, Bert Wheeler and company, Fred Dupree, Nevins and Erwood, and the Peers.

EMPRESS (G. M. Todd, mgr.)—For week of 25, "A Romance of the Underworld."

PARAMOUNT (C. P. Sisk, mgr.)—Bill week of 25: The Gus Sun Tabloid Co. presenting "The Candy Kisses," Seymour's Happy Family, Rose Kendall, Van Hartley company, Dolly Williams, Hines Sullivan Bros., and pictures.

STAR (Ivers & Cavanaugh, mgrs.)—For week of 25, the Queens of Paris.

EMERALD (E. A. Mendham, mgr.)—The Fall opening week of 25, presents the Girls from the Follies. Program to circuit.

ALHAMBRA—This theatre, with the Olympia and Globe, recently became part of the Keith circuit. The Vine Street Theatre will also be transferred from the Hippodrome after the remarkable five years' run, and will be shown here for the remainder of the engagement.

KNICKERBOCKER (Harry Bowers, mgr.)—Splendid feature photoplays and music by Spitalny's Orchestra.

DREAMLAND (W. B. Gwyn, mgr.)—For week of 25, "Article," or dramatic phantasy is given in addition to the usual high-class motion and vocal and orchestral numbers.

LUNA PARK—Marconga, the Spanish athlete, is a special aerial act, twice daily, during week of 25. The Park Theatre presents a vaudeville program, and the free musical concerts and balloon ascensions are included in the attractions.

HOTEL CLEVELAND—Palm Garden, which lately came under the Keith regime, will open week of Sept. 8, with Vaughn Glaser as principal, in a new stock company.

Pittsburgh, Pa.—Nixon (Thos. F. Kirk Jr., mgr.) this is the last week of "Qui Vadis?" in pictures. They have drawn wonderful patronage.

ALVIN (John H. Kunkel, mgr.)—Newly decorated and thoroughly cleaned, this well known theatre will re-open Monday, Sept. 1 with Primrose & Dockstader's Minstrels. Harry Davis and John P. Harris will again direct, while the house will be in charge of the former popular manager, John R. Reynolds.

LYCEUM (Chas. E. Wilson, mgr.)—"The Confession" week of Aug. 25. Business is gaining weekly. "A Romance of the Underworld" next.

GRAND (John P. Harris, mgr.)—Week 25 of 26, the Harry Davis Stock Co. in "The Virginian," introducing Bill Mason as the new leading man. Beginning Sept. 1, the vaudeville season will open, with a bill of twelve acts.

DUQUESNE (Dennis J. Harris, mgr.)—Beginning Sept. 1, the Empire will open with this house, presenting "A World and His Wife" as the initial attraction.

LYRIC (John J. McGovern, mgr.)—"From the Manger to the Cross," in pictures, is in its third and last week.

HIPPODROME (Harris & Davis, mgrs.)—Beginning 30 as an all star bill for the last week of the season, including: Three Amelier Brothers, Ward Brothers, Ryan & Tierney, Rose Coate and De Lano, the Brads, Hoehn's Athletic Girls, Rice, Dolly and Scott, Three Kobers, Agnes Ahearn and company, Bell and Caron, Reynolds, Conti's fireworks, and La Rose Marguerite.

HARRIS' (G. R. Bennett, mgr.)—Bill week of 25: Fay, Mack and company, Joe Roland and company, Hunter Twins, Diliz and Wade, Three Dixon Girls, Cook and Martin, Jane Morrague, Duke Darling, and moving pictures. Business capacity.

GAIETY (Harry Kurtzman, mgr.)—Broadway Gayety Girls' week of Aug. 25, with Geo. P. Murphy and Frank Wakefield. Social middle week.

NORSA—The Victoria is rapidly nearing completion, and will open with a high class bill on Sept. 1.....Manager John H. McGorron has returned to his city and is busily preparing for the opening of the Liberty, Labor Day.....The Exposition opened for an eight weeks' season on Aug. 24. Conductor Christopher and his Orchestra will furnish the music for the first week.....On the North Side, Joe Veleck, the very popular local manager and booking agent, will inaugurate a stock company at the Family Theatre, by placing Sept. 1, with "The Sign of the Four." Frank M. Hendrick has been engaged as director of the company, composed of Elsie Lindell, Ben Freeman, Stanley Price, Lester Mitchell, Wm. Lonsele, Ralph Lewis, Grace Wilson and others.....West View and Kennywood Parks continue to do the dancing holding the crowd on account of cool nights.

Reading, Pa.—Academy (B. Levy, mgr.) Twenty-fifth Season, Beginning Aug. 25, "Human Hearts" 30, "Billy, the Kid" Sept. 1.

ORPHEUM (H. M. Addison, mgr.)—Orpheum Players, in "The Lone Hunter," week 25.

HIPPODROME (C. G. Keeney, mgr.)—For 28-27: State Fair Girls, Cook and Martin, Jane Morrague, Moore, Lee Mascagnis, May Boshnell, and Star Operatic Trio. For 29-30: Tom Linton and his Jungle Girls, Felix Adler, the Vander Keers, the Morrises, Costello and Le Croz, and Walton and Brandt.

NORSA.—The Academy of Music had a big opening 25, with Fay Foster and Dainty Burlesquers, which marked their first appearance here, and we have to commend the progressive wheel of burlesque in this city.....Lelia Hallock will begin the Fall season as head of the Calsmith Stock Co., and will be assisted by players of known worth, who pleasantly entertained theatrics of Reading during the Fall Spring, at the Hippodrome. The company will open at the Academy of the Grand Theatre.....The occupancy of the Orpheum Theatre by the Orpheum Players for a season of stock, one of the dramatic stock productions, marks the passing of Keith vaudeville in Reading, the Hippodrome being on the S. & C. booking list. Manager Addleman, of the Orpheum, announces these players in the new stock company: Harry Hunter, leading man; Emma Lowery, leading woman; Jas. Walsh, stage director; Vida Croley, ingenue; Lillian Lorraine; Phillip Lord, character man; Mary Balzar, Ernest B. Hughes, Jr., comedian.....Crescent, Empire, Family, Gem, Lyceum, Majestic, Penn, Pictureland, Palace, Rex, Royal, Savoy, Star, Bailey, Schuylkill Avenue and Victor, are showing moving pictures.

Logansport, Ind.—Nelson (Sue Fink, mgr.) opened Aug. 24, for the regular season, presenting vaudeville the first three nights of the week and legitimate attractions the early part of the season. Bill week of 25: Bert Hanlon, Ethel Sweney and Rooney, William Pinnan company, Lamb and Chayton, Dunn and Dunn, and moving plays.

BROADWAY (E. E. Cunningham, mgr.)—Vaudeville and pictures.

ITE, GRAND, POLITE and Gem, photoplays.

NORSA—Steele-Plate shows will exhibit here Sept. 9.....A company of business men have leased a five acre tract of ground in the South side and will convert it into a baseball park and carnival grounds. The grounds are just outside the city limits, the men using this space on account of a recent ordinance which prohibits using the carnival license to $30 each day. They offer opposition to carnivals as so many inferior shows visit the city, and will use it instead of being a place of amusement, became a meeting place for baseball games. Here the new grounds will be enclosed, thus permitting the management to charge admission. Sept. 9 to 14.

Indianapolis, Ind.—Lyceum (Anderson & Ziegler, mgrs.)—The "Divorce Question" week of Aug. 25. "Kindling" 30. "Lena Rivers" Sept. 1. "Queen of the Wheat" 4-6.

COLUMBIA (M. T. Middleton, mgr.)—Ben Tom Girls week of Aug. 25. Harry Hastings' Show next week.

MAJESTIC (W. F. Sullivan, mgr.)—Monte Carlo Girls week of 25.

MURAT (W. E. Mick, mgr.)—Capt Scott Arctic pictures week of 25.

ENGLISH'S (Bingham, Crose & Cohen, mgrs.)—Bill week of 25: Cherrires, Halliday and company, Patrick Miles and company, Art Adair Trio, and photoplays.

LYRIC (Green & Barton, mgrs.)—Bill 25-27: Tillie Rich, Isobel Jackson and company, Cooper and Rudell, and Harry Davis and company. For 28-30: Marco Twins and others.

NORSA—The Ben Ton Girls gave a preliminary performance at the Columbia, 23.

Waterbury, Conn.—Jacques' Theatre (H. Parsons, Mgr.) "La Tosca" week of Aug. 25. Pole's (Ray S. Averil, mgr.)—Vaudeville and pictures.

PRINCESS, STAR, ATHENIA, LYRIC, SCHUBO and COLONIAL pictures.

LAKEWOOD PARK (J. J. O'Neil, mgr.)—Dancing Daleys, concerts, carnivals and water regatta. Business is fine.

QUADALAND (M. F. O'Connell, mgr.)—Business O. K.

NORSA.—Ray S. Averil, manager of Pole's, has been laid up for a few days.....Pole's Theatre opens Thursday evening, under management of Harry Fitzgerald, with vaudeville and moving pictures.

Des Moines, Ia.—Berchell (Elbert & Getchell, mgrs.) for week of Aug. 24, "Hop Tidel!"

PRINCESS (Elbert & Getchell, mgrs.)—Princess Musical Stock Co. opened here 24, presenting "The Mayor of Tokio" for the week.

EMPIRE (Elbert & Getchell, mgrs.)—Bill week of 25: Empire Stock Co. opened for Sept. 1 with Sullivan & Considine vaudeville.

ORPHEUM (H. B. Burton, mgr.)—This house opened for the season Aug. 24.

MAJESTIC (Elbert & Getchell, mgrs.)—Bill week of 24: Seb Zarrow company, Leter Trio, Brant and Lorenz, Alley Sexton Rogers and Hanlon, Del Adams and company, Campbell Sisters, Hawthorn and Ferry, Wm. Aichtien, the Jewels, and pictures.

WEIGH, CASINO, FAMILY, STAR and COLONIAL, motion pictures.

NORS.—Iowa State Fair is running Aug. 30-23.

New Haven, Conn.—Hyperion (S. C. Hilldridge, mgr.) Wilkes Tabloid Co. week of "The Red Rose" 30, 31.

POLE'S (Oliver C. Edwards, mgr.)—The stock company presents "The Greyhound" week of 25.

BIJOU (John J. Galvin, mgr.)—Vaudeville and pictures.

Vancouver, Can.—Imperial (J. J. McDonald, mgr.) for week Aug. 25, Idalia Fletcher Players in "The Management."

AVENUE (Geo. B. Howard, mgr.)—Avenue Players.

EMPRESS (Lawrence & Sandusky, mgrs.)—Week of 25, "Everywoman."

PANTAGES (E. D. Graham, mgr.)—Vaudeville.

ORPHEUM (James Pilling, mgr.)—Vaudeville.

COLUMBIA (J. E. Nucsli, mgr.)—Vaudeville and pictures.

PANAMA (Bob. Unsworth, mgr.)—Musical comedy.

GRAND (F. Smith, mgr.)—Musical comedy.

NATIONAL, Burch, Lyric, Grand, Alexa Lane and Globe, pictures.

NORS.—The Del S. Lawrence Stock Co. are reeling week 25, while Henry W. Savage presents "Everywoman" at the Empress. The prices range from $2.00 to 50c. There will be two matinees during the week.....The Panama inaugurated musical comedy again, starting 23. Harry Stone, song writer, will be the producer.....The Isabelle Fletcher Players opened at the Imperial, 25. This makes three stock companies playing in Vancouver, and not one legitimate house in town. Pantages' Circuit Players leave 16, and ran into bad weather.

Providence, R. I.—Providence (Felix Wendelschafer, mgr.) for week of Aug. 25, pictures.

KEITH'S (Charles Lovejoy, mgr.)—The Albee Stock Co. in "Pollyanna" week of Aug. 25.

BULLOCK'S (Parker Burke, mgr.)—Bill week of 25: Belle Walker, Fletcher and Allen, the Josephine-Isleit Trio, and pictures.

WESTMINSTER (Jos. Shea, mgr.)—The Big Jubilee Co., featuring Pat White.

UNION (Charles Allen, mgr.)—Vaudeville and pictures. Rhode Island American Diggers are featured this week.

BIJOU (Sol Brumig, mgr.)—Kinemacolor and black and white pictures.

SCENIC (Fred Hosmer, mgr.)—Homan Stock Co. and pictures.

CASINO (Charles Williams, mgr.)—Photoplays only.

NICKEL and BIJOU, pictures.

London, Can.—Grand (J. R. Mishimiek, mgr.) George Evans' Minstrels showed here Aug. 23.

MAJESTIC (Tho. Logan, mgr.)—Local views, in motion pictures, are shown here week of 25.

PRINCESS (Jos. Shea, mgr.)—Tabloid plays will be installed here shortly. Manager Shea's idea is successful here, and with this class of performance that he intends to give a greater number of high class plays.

SCRIMGHAM PARK (W. J. Sherrat, mgr.)—The season closed here 16.

STAR, ORPHEUM—Have moving pictures.

NORS.—John Griffin, of Toronto, was in this city 22, looking over the local situation with a view of erecting a new theatre.

Syracuse, N. Y.—Empire (Frederick Gage, mgr.) Lonergan Stock Co. Nine plays a week, in "The Lady of the Slipper." is the opening attraction for the season at this house, Aug. 24. The house was sold out. "The Sins of the Father" Sept. 1-3. "Pals" Ward, in "Alias the President," 4-6. "Joseph and His Brethren" week of 8.

WIETING (Francis P. Martin, mgr.)—"The Girl of My Dreams," week of 8, will be the opening attraction at this house.

BASTABLE (Stephen Bastable, mgr.) — Roscy Posey Girls Aug. 25-27.

GRAND (Chas. H. Plummer, mgr.)—The bill for opening week: Empire Comedy Comedy Four, George Felix and the Barry Girls, La Vere Cross company, Miller and Lyle, John F. Conroy and his Dancing Models, Homer Miles and company, "Little Cisco" Gascoigne, and Harry De Coe.

Elmira, N. Y.—Rorick's Glen (George Lydecker, mgr.) Fourth week of Fay Foster's Co.

CROWE'S Band gave a concert 24.

AUDITORIUM (C. D. Gibson, mgr.)—Bill week of 25: Florence Timpolo, Polaire, Burt and Malvene, Five Piroscoffs, Charles Welch, Trans-Atlantic Trio, Hawthorne and Burt, and Lesnick and Bond.

MONART (George VenDemark, mgr.)—The Winter season will open here Labor Day, with four acts of vaudeville and photoplays.

Troy, N. Y.—Proctor's (Guy Graves, mgr.)—vaudeville and moving pictures.

FAMILY (Lyman Quackenbush, mgr.)—Stock.

RAND'S (Reis Circuit Co., mgrs.)—May Irwin, in "Widow by Proxy," Aug. 28.

TROJAN, NOVELTY, PLAZA, KEITH'S, MAJESTIC, photoplays only.

RENSSELAER PARK.—Vaudeville and open air attractions.

Cohoes, N. Y.—Proctor's (Dan Corr, mgr.)—Edison talking pictures.

MAJESTIC (M. Dobbs, mgr.)—Moving pictures and illustrated songs.

BRIGHT SPOT and EMPIRE, photoplays.

Watervliet, N. Y.—Empire, Airdome and Zane Grey, photoplays.

NORS.—Owing to large business Dr. Frasakerry has decided to run the fourth week of the Empire Stock Co. business was good.

WATERVLIET PARK—Immense crowds visit this resort nightly. The different labor organizations will celebrate Labor Day at this resort with a special program of athletic exercises, basball, dancing, band concerts and other amusements will be given.

NEW ORIENTAL.—This house is offering weekly attractions of high class features, and big business is the result.

ROYAL, EMPIRE and LYRIC, pictures.

Grand Rapids, Mich.—Ramona (L. J. Delamarter, mgr.) bill week of Aug. 25. The Ramona Musical Stock Co. opens Sept. 1 with Hanlon, Dean and Hanlon, Howard and Lawrence, Hyman Meyer, and the Three O'Connor Sisters.

POWERS' (Harry G. Sommers & Co., mgrs.)—This house will open Sept. 1 with "The Queen of Luxembourg," for one week.

MAJESTIC (Geo. Gatts, mgr.)—Opened Aug. 24, with Norman Hackett for the week. "The White Slave" Sept. 1-3, "The Little Lost Sister" 4-6.

Kalamazoo, Mich.—Fuller (Will D. Donnelly, mgr.) "The Rosary" Aug. 29, 30.

MAJESTIC (Fred Bentley, mgr.)—Bill 25-27: Ruby Kuna, Jerome and Barry, Griffin and Emmett, Royal Tokio Kuma Japs, Frank Bush, and the Majestickoscope. For 28-30, "It Should Worry," tabloid comedy.

Clarksdale, Miss.—Carson's Airdome (Simon Carson, mgr.), motion pictures and vaudeville continue to standing room only. Auvrena, the impersonator, will be featured week of Sept. 1.

Muscatine, Ia.—An ideal day, Aug. 22, found twenty thousand people to witness 101 Ranch Wild West Show. All combined it marked another epoch in the history of shows in this city.

RED HOT—"Get You Alone Tonight," "Somebody Else Getting It," "Why Did You Make Me Care?" "I'll Be Right Over

DO YOU WANT A **BIG TIME** SKETCH WITH THE PUNCH! If so, we have it. Four people—emotional woman lends a strong DRAMATIC SKETCH which holds interest from start to finish. 18 minutes. Full rights or on royalty. MILLER PLAY AND THEATRE CO., 15-20 West 38th Street, New York.

"Country Cabaret," Heuck's, Cincinnati.
"Conscience," McVicker's, Chicago.
Creasy & Dayne, Honolulu, H. I., Sept. 2-6; San Fran., Cal., Sept. 8-14.
Crawford & Delaney, Empired Grayson, Ky.; Empire, Thornton, O., Sept. 1-6.
Cromwells, The, Orpheum, Salt Lake City, U., Sept. 1-6.
Curtis, Julia, Shea's, Toronto, Can.
Cummings & Gladyings, Maryland, Baltimore.
Cullen, James, Keith's, Columbus, O., Sept. 1-6.
Cuttys (6), Musical, East End, Memphis, Tenn.
Cunningham, Cecil, Proctor's, Newark, N. J.
"Cupids Syndicate," Empress, St. Paul.
D'Arville, Jeannette, Montreal, Can.
Dailey, Bobb., & Co., Temple, Detroit; Temple, Rochester, Sept. 1-6.
Dale & Boyle, Bushwick, Bklin., N. Y., Sept. 1-6.
Daniels & Conrad, Orpheum, Harrisburg, Pa., Sept. 1-6.
"Dancing Violinist," Orpheum, Omaha; Orpheum, St. Paul, Sept. 1-6.
Davis & Walker, Grand O. H., Perry, Ia.
Davis, Edward, & Co., Orpheum, San Fran., Cal.
"Dance Dream, The," Orpheum, Salt Lake City, Ia.
"Dainty Quakeress, The," Normbegg Park, Boston.
Davis, Billy, Empress, Omaha.
Davis, Mike, Music Hall, New Brighton, N. Y.
Daly, Violet, Music Hall, Brighton Beach, N. Y.
Dailey, Ben, & Co., Keith's, Boston; Keith's, Phila., Sept. 1-6.
Delmore & Lee, Colonial, Norfolk, Va.; Lyric, Richmond, Va., Sept. 1-6.
De Rossini, Vera, Henderson's, Coney Island, N. Y.
Deiro, Temple, Detroit.
De Coe, Harry, Grand, Syracuse, N. Y.; Keith's, Cleveland, Sept. 1-6.
De Garmo, Grace, Union Sq., N. Y. C.
Delessio, Keith's, Phila.
De Kois, Jack, Trio, Shea's, Buffalo, Sept. 1-6.
De Grosie & Langley, Charlotte, N. C., indefinite.
De Vine & Williams, Orpheum, Los Angele, Cal.
De Groba (4), Orpheum, Denver.
Delmore & Light, Orpheum, Seattle, Wash.
Delta Rose & Maroello, Orpheum, Minneapolis.
"Detective Keen," Orpheum, Sioux City, Ia.
De Leon & Davies, Orpheum, Des Moines.
De Vesux, Clyde, & Co., Proctor's, Newark, N. J.
De Koin, Circus, Bonsmon, Grand Rapids, Mich.
Diamond & Brennen, Maryland, Baltimore; Temple, Detroit, Sept. 1-6.
Dickinson, Rube, Orpheum, Oakland, Cal.
Dooley & Sales, Lyric, Richmond, Va.
Don, Temple, Hamilton Can., Sept. 1-6.
Dooley, Jed & Ethel, Majestic, Chicago.
Dore, Marie, Lyric, Dallas, Tex.
Doyle, White & Le Grott, Great Northern, Chicago.
Dressler, Marie, Keith's, Cleveland; Keith's, Cincinnati, Sept. 1-6.
Drews, The, Orpheum, Altoona, Pa., 28-30.
Duffy & Lorens, Shubert Utica, N. Y.; Colonial, Norfolk, Va., Sept. 1-6.
Dupre & Dupre, Dominion, Ottawa, Can.
Duncan, Ban H., Crystal, Texas City, Tex.
"Dunedina, The," Empress, Chicago; Empress, Milwaukee, Sept. 1-6.
Du For Trio, Orpheum, San Fran., Cal.
Durand & O'Leary, Majestic, Chicago.
Dyer, Hubert, Savoy, Atlantic City, N. J.
Edwards, Tom, Touring England.
Edinger & Conn, Wm. Todd Shows, indefinite.
Elton & Albert, Glean, S. C.
Edwards', Gus, "Kid Kabaret," Orpheum, Los Angeles, Cal.
Edmunds, Martha, Lyric, Hamilton, Can.
Ely Edgar Atchison, Henderson's, Coney Island, N. Y.
Elsa, Harry, Stetson's U. T. C., Eastern Co.
Ellsson, The, Orpheum, St. Paul.
Eldridge, Lieut., Francisco, Montreal, Can.
Elton, Mr. & Mrs. Harris, Empress, Omaha.
Emmy's Pets, Proctor's, Newark, N. J.
Empire Four, Grand, Syracuse, N. Y.; Keith's, Toledo, O., Sept. 1-6.
English & Johnson, Maryland, Baltimore.
Ernests (3), Touring England.
Erale & Erale, Touring England.
Esmond, Sid., & Co., Shubert, Utica, N. Y., Sept. 1-6.
Eskell, Colonial, Chicago, 28-30.
Eugene, Carl, Temple, Shea's, Buffalo; Shea's, Toronto, Can., Sept. 1-6.
Evans, Billy, Frederick's New Sensation Best Show, "Everybody's Doing It," St. James, Boston, 28-30.
Fay, Two Coleys & Fay, Colonial, Norfolk, Va.; Lyric, Richmond, Va., Sept. 1-6.
Ferguson, H. & Co., Dominion, Ottawa, Can.; Temple, Hamilton, Can., Sept. 1-6.
Farber Sisters, Hammerstein's, N. Y. C., Sept. 1-6.
Fay & Miller, Acker's, Halifax, N. S.
Faust & Faust, Globe, Boston.
Faye, Billie Greely's, Portland, Me.
Fenton, Mark, Richmond, Va.
Fenton, Fred, Empress, Los Angeles, Cal.; Empress, San Diego, Cal., Sept. 1-6.
"Festival of Songs," Gordon's Olympia, Boston.
Fern, May & Wood, Washington.
Feltz, George & Barry Girls, Grand, Syracuse, N. Y.
Fitzgibbon, Bert, Hammerstein's, N. Y. C.
Fiddler & Shelton, Orpheum, Los Angeles, Cal.
Fields & La Adella, Globe, Kansas City, Mo., Sept. 1-6.
Fisher & Flying (3), McVicker's Chicago.
Florette, 5th Ave., N. Y. C.
Florentine Singers, Bushwick, Bklin., N. Y.; Alhambra, N. Y. C., Sept. 1-6.
Fletcher, Chas. Leonard, Grand, Syracuse, N. Y., Sept. 1-6.
Floro, Prince, Nixon, Phila.
Flowers & Co., Heuck's, Cincinnati.
Floyd & Russell, Greely's, Portland, Me.
Foster & Lovett, 5th Ave., N. Y. C.
Foy, Ed., & Family, Union Sq., N. Y. C., Sept. 1-6.
Fox & Dolly, Palace, Chicago.
Forbes, Donnie & Kenniston Sisters, Great Northern, Chicago.
Fob Sam, The, Greely's, Portland, Me.
Francellina, Great, McVicker's, Chicago.
French & Els, Henderson's, Coney Island, N. Y.
Frawley & Hunt, Music Hall, Brighton Beach, N. Y.
Freeman & Dunham, Colonial, Norfolk, Va.
Friday, Ed., Victoria, Charleston, S. C.; Orpheum, Jacksonville, Fla., Sept. 1-6.
Friendly, Dan, "Bell Hop," Empress, Omaha.
Fred & Albert, Orpheum, Sioux City, Ia.
Frems & Frantzle Frank, Gordon's Olympia, Boston.
Frielick, Chas. & Mary, Globe, Boston.
Gaech Sisters, Lyric, Richmond, Va.; Forsythe, Atlanta, Sept. 1-6.
Gascoigne, Geo. Grand, Syracuse, N. Y.; Keith's, Cleveland, Sept. 1-6.
Gaffney, John & Ella, "Little Miss Mix-Up" Co.
Georgette, Orpheum, Winnipeg, Can.
Genaro & Bailey, Orpheum, Des Moines.
Geary, Arthur, Nixon, Phila.
Georgia Trio, Majestic, Salt Lake City, U.
Glegras, Ed., Proctor's, Newark, N. J., Sept. 1-6.
Gillen, Eddie, Panama Canal Show, White City, Chicago.
Glaser, Lulu, Orpheum, Winnipeg, Can.
Gordon & Rice, 5th Ave., N. Y. C.
Goldrick, Moore & Kids, Keith's, Boston.
Golden, Claude, Forsythe, Atlanta; Majestic, Fort Worth, Tex., Sept. 1-6.
Golden & De Winters, Temple, Rochester; Chase's, Washington, Sept. 1-6.
Gordone, Robble, Empire, Edmonton, Can., 28-30.
Germans (3), Orpheum, Lincoln, Neb.
Goelet Trio, Conroe, Washington.
Gordon, Blanche, Chester Park, Cincinnati.
Goldsmith & Hoppe, Music Hall, Brighton Beach, N. Y.
Grant & Hoag, East End, Memphis, Tenn.
Grimm & Elliott, Moss Park, Youngstown, O.; Myers Park, Canton, O., Sept. 1-6.
Grady, James J., & Co., Keith's, Lowell, Mass.
Grand Opera House, Boston, indefinite.
Geers & Carmen, Temple, Detroit, Sept. 1-6.
Gray, Gus, Orpheum, Mount City, Ind.
Haston & Hanlon, Temple, Rochester.
Hayes, Ida, & Co., Music Hall, Bangor.
Hassmanns, The, Temple, Detroit; Temple, Rochester, Sept. 1-6.
Harvega (4), Shea's, Buffalo, Sept. 1-6.
Haston & Clifton, Savoy, Atlantic City, N. J.; 5th Ave., N. Y. C., Sept. 1-6.
Haines, Bobt. T., & Co., Keith's, Cleveland, Sept. 1-6.
Haywards, Musical, Princess, St. Paul.
Hart Bros., Barnes & Ruby, Indefinite.
Hart, Annie, "McFadden's Flats" Co.
Hanlon, Dean & Hanlon, Orpheum, Denver.
Hanlers & Millias, Orpheum, Spokane, Wash.
Hardeen, Forrest Park, St. Louis.
Hall, Billy, Empress, Chicago.
Harrington, The, Proctor's, Newark, N. J.
Hanson, Allen, Orpheum, Seattle, Wash.
Harris, Chas., Lexington Park, Boston.
Hayes, Frank, Empress, Salt Lake City, U., Sept. 1-6.
Heid, Edith, Pantages', Oakland, Cal.
Hanse Sous., Lyric, Hamilton, Can.
Hastings, The, Lyric, Hamilton, Can.
Hanlon, Dean & Hanlon, Grand, Grand Rapids, Mich.
Hart, Mlle., Heuck's, Cincinnati.
Halliday, Charles, & Co., Ezglish's, Indianapolis.
Hart, Will, Colonial, Chicago, 28-30.
Hasty, Chas., Great Northern, Chicago.
Hershel-Hart Trio, Majestic, Dallas, Tex.
Henry & Francis, Proctor's, Newark, N. J.; Shea's, Buffalo, Sept. 1-6.
Herbertal Sisters, Keith's, Richmond, Va.; Orpheum, Harrisburg, Sept. 1-6.
Heuler, Josie, Shea's, Buffalo; Shea's, Toronto, Can., Sept. 1-6.
Heinie & Demarest, Proctor's, Newark, N. J., Sept. 1-6.
Heddon, The, Palace, Chicago; Keith's, Indianapolis, Sept. 1-6.
Heuler, Hershel, Colonial, N. Y. C., Sept. 1-6.
Heenan Trio, Orpheum, Duluth; Orpheum, Winnipeg, Can., Sept. 1-6.

Reliable, Al Francis X. Hennessy
Irish Piper, Scotch Piper, Irish Dancer, Scotch Dancer, Violinist (Montenian), 3328 3rd Ave., New York. N. Y., or care N. Y. CLIPPER.

Hines & Fox, Orpheum, Harrisburg, Pa.; Shubert, Utica, N. Y., Sept. 1-6.
Helton, John, & Co., Shubert, Utica, N. Y.
Hill & Ackerman, Empire, Liverpool, England.
Hitbeker, Ray, Auto Inn, Chicago.
Howard & Howard, Keith's, Phila.; Keith's, Boston, Sept. 1-6.
Houston, Henry, Shanghai, China.
Holman, Harry, Majestic, Chicago, 28-31; Franklin, Chicago, Sept. 1-3; Wilson, Chicago, Holmes, Taylor, Grand, Grand Rapids, Mich.
Hoey & Lee, Orpheum, Seattle, Wash.
Hogan Family, Majestic, Majestic, Indianapolis.
Holbrook, Florence, & Co., Majestic, Chicago.
Hughes & Debrow, Majestic, Boston.
Hoffman Duo, Schmer Park, Montreal, Can.
Howard & Lawrence, Ramona, Grand Rapids, Mich.
Hunting & Frances, Keith's, Bronx, N. Y. C., Sept. 1-6.
Hussey & Lee, Palace, Chicago; Temple, Detroit, Sept. 1-6.
Hurley, Frank J., Lexington Park, Boston.
Hurst & Kelcey, Nickel, Lawrence, Mass., 28-30.
Hyphen & Burt, Keith's, Phila.
Hughes, Mrs. Gene, & Co., Wm. Penn., Phila.
Ideal, Orpheum, Jersey City, N. J., 28-30; Majestic, Johnstown, Pa., 28-30.
Imhof, Conn & Corinne, Majestic, Chicago; Temple, Detroit, Sept. 1-6.
"In 1906," Dominion, Ottawa, Can.
Ioleen Sisters, Allegheny, Phila.
Ismel, Orpheum, Montreal, Can.; Temple, Detroit, Sept. 1-6.
Ishikawa Japs, Varieties, Terre Haute, Ind.
Jarvis & Harrison, Majestic, Boston.
Jackson, Joe, Orpheum, Omaha.
Jennings, Jimmie, Colonial, Lowell, Mass.
Jenkins & Covert, Cosmos, Washington.
Jerome & Carson, Empress, Omaha.
Jordan Girls, Keith's, Cincinnati, Sept. 1-6.
"Joy Germ, The," Orpheum, Spokane, Wash.; Orpheum, Seattle, Sept. 1-6.
"Just Half Way," Alhambra, N. Y. C., Sept. 1-6.
Jungman Family, Empire, Edmonton, Can., 28-30.
Kaufman, Reba & Inez, Park, Fresno, Indefinite.
Kaiser's Dogs, Orpheum, Boston, 28-30.
Kalich, Bertha, Majestic, Chicago.
Kelly & Catlon, Orpheum, Montreal, Can.; Temple, Hamilton, Can., Sept. 1-6.
Kenady & Rooney, Jacksonville, Fla.

KEARNEY, BUCKLEY & COOK
PRESENT
"The Butler"
DIRECTION OF
ABE THALHEIMER.

Kent, Miller S., Temple, Rochester; Chase's, Washington, Sept. 1-6.
Kenne, Chas., & Co., 5th Ave., N. Y. C., Sept. 1-6.
Kelly & Mack, Century, Los Angeles, Cal., indefinite.
Kenny, Nobody & Platt, Orpheum, San Fran., Cal.
Kennedy, Jack, & Co., Orpheum, Portland, Ore.
Kelly, Andrew, Orpheum, St. Paul.
Keogh, Edwin, & Co., Garden, Terre Haute, Ind.
Kero, Wahn & Melrose, Lakeview Park, Lowell, Mass.
Kelly & Lafferty, Liberty, Phila.
Kelsey, Karl V., Hipp., Oswego, N. Y.; Cortland, N. Y., Sept. 1-6.
Keenan, Frank, Orpheum, Omaha.
Kellar, Ida, Keith's, Boston, N. J., Sept. 1-6.
Kirk & Fogarty, Orpheum, Portland, Ore.
Kier, Angelo, & Co., Orpheum, Salt Lake City, U., Sept. 1-6.
Kitaro (4), Orpheum, Omaha.
Kluting's Animals, Orpheum, Winnipeg, Can.
Kleist, Paul, Colonial, Norfolk, Va.; 5th Ave., N. Y. C., Sept. 1-6.
Klein Bros., Empress, Tacoma, Wash.; Empress, Portland, Ore., Sept. 1-6.
Kluger, Empire, Grayson, Ky.; Trenton, O., Sept. 1-6.
Kluting's Animals, Orpheum, Winnipeg, Can.
Kramer & Morton, Orpheum, Bklin., N. Y., Sept. 1-6.
Le Vecn, Cross Co., Grand, Syracuse, N. Y.
Lake, Harry, Empress, Kansas City, Mo.
Lavine, Ed., & Co., Keith's, Lowell, Mass.
Lawton, Temple, Detroit.
Lahman Trio, The, Keith's, Phila., Sept. 1-6.
Lalahome Troupe, Orpheum, Hartsburg, Sept.
Lasky's Red Heads, Orpheum, Des Moines, Sept. 1-6.
La Beath, Louise, Cadillac, Mich., 28-30; Big Rapids, Mich., Sept. 1-3.
Lang & May, Empire, Pittsburgh.

ARTISTS Should Not Fail to Visit
CASEY & ALLEN'S BOOKING AGENCY
Caley Theatre Bldg., 46th St. and Broadway, N. Y.
OR PHONE BRYANT 4917

La Blanche, Lillian, "Nomia," Great Patterson Shows.
Lambert, Orpheum, Los Angeles, Cal.
Lane & O'Donnell, Orpheum, Spokane, Wash.
Lambert & Ball, Empress, Edmonton, Can., 28-30.
Laughlens, The, Orpheum, Winnipeg, Can.
La Vier, Orpheum, St. Paul.
Lawlor & Dillon, L. B., & Daughters, Fontaine Park, Louisville.
La Velera & Stokes, Orpheum, Lincoln, Neb.
Lawrence & Cameron, Majestic, Chicago.
La Rocco, Bert, Varieties, Terre Haute, Ind.
La Della Comiques (4), Orpheum, Boston, 28-30.
Lassings, The, Howard, Boston.
Langford & Reed, Howard, Boston.
La Favorite Trio, Pantages', Oakland, Cal.
La Grandell, Henderson's, Coney Island, N. Y.
Leitzel & Jeannette, Union Sq., N. Y. C.; Chase's, Washington, Sept. 1-6.
Lewis & Dody, Forsythe, Atlanta; Lyric, Richmond, Sept. 1-6.
Levy, Chas., Orpheum, Bkln., N. Y., Sept. 1-6.
Leon, Daisy, Henderson's, Coney Island, N. Y., Sept. 1-6.
"Old Year Girls," Olympia, Boston; Virginia, Chicago, 1-6.
Lee Tout, Orpheum, Portland, Ore.
La Clair, Harry, Lyric, Newark, N. J., 28-30; Proctor's, Albany, N. Y., Sept. 1-3; Proctor's, Troy, 4-6.
Le Roy, Wilson & Tom, Allegheny, Phila.
Le Clair Eugene, Bowdoin Sq., Boston.
Lewis, Chas. T., Unique, Minneapolis, Minn.
Lee's Manikins, Keith's, Louisville.
Leonard & Russel, Music Hall, Brighton Beach, N. Y.
Linton & Jungle Girls, Garrick, Wilmington, Del., Sept. 1-3.
Lisle, Carrie, Lyric, Buffalo; Harris', Pittsburgh, Sept. 1-6.

LIBBEY and TRAYER
"The act is a real novelty, singing and talking specialty, which is received with hearty applause every where they appear."—Variety, May 11.
"Otto" in CLIPPER, Oct. 25, 1912.

"Little Parisienne," Orpheum, Seattle, Wash.
Lindhal, Chas., & Co., Pantages', Oakland, Cal.
Lloyd & Whitehouse, Forrest Park, St. Louis.
Lubin & Lewis, Dominion, Ottawa, Can.
Lora, Temple, Rochester.
Lohse & Sterling, Empress, Kansas City, Mo.
Lord Family, Empress, Middlesbrough, Eng.; Pavilion, Glasgow, Sept. 1-6.
Lorraine & Burns, Empire, Edmonton, Can., 28-30.
"Love in the Suburbs," Orpheum, St. Paul.
Lorella Bros., Orpheum, Montreal, Can.
Lowe & De Marie, Orpheum, Omaha.
Lorraine, Dudley, & Co., Savoy, Atlantic City, N. J.
Lucz, Glynn & May, Union Sq., N. Y. C.
Lunds, Musical, Schmer Park, Montreal, Can.
Lyons & Yosco Majestic Chicago.
Lyons & Lyons, 5th Ave., N. Y. C.
Marino Sisters, Union Sq., N. Y. C.
Madden & Fitzpatrick, Temple, Hamilton, Can.; Dominion, Ottawa, Can., Sept. 1-6.
Mack, Daisy, Hammerstein's, N. Y. C., 25-Sept. 6.
Martini & Fabrini, Keith's, Phila., Sept. 1-6.
Martinetti & Sylvester, Bushwick, Bklin., N. Y., Sept. 1-6.
Maxwell, Harvey, & Wheeler Sisters, Billy Allen M. C. Co.
Mayo, Edna, Empress, Ft. Wayne, Ind.; Empress, Cincinnati, Sept. 1-6.
Mayhew & Taylor, Orpheum, San Fran., Cal.
Manning, Moore & Armstrong, Orpheum, Portland, Ore.
Mack & Rambeau, Orpheum, Salt Lake City, U.
Mack & Orth, Orpheum, Duluth.
Matthews & Ulmer, Empress, Omaha.
Madden Lewis B., Bennett Hamilton Can.; Ottawa, Can., Sept. 1-6.
Marco Twins, Lyric, Indianapolis, 28-31; Colety, Muncie, Ind., Sept. 1-3.
Marcus & Gartell, Wm. Penn, Phila.
Masonic's Harry Girls, Bonnie Sq., Boston.
Mage & Snyder, Howard, Boston.
Markee, Ralph, Howard, Boston.
Marshalls, The, Lexington Park, Boston.
Murray, Elsbeth, Keith's, Bronx, N. Y. C., Sept. 1-6.
Mullen & Coogan, Orpheum, Spokane, Wash.
Musser, Elsa, Majestic, Milwaukee.
Musical Melody Monarchs, Francais, Montreal, Can.
Myer, Irene, & Co., Orpheum, Harrisburg, Pa., 28-30; Majestic, Johnston, Pa., 28-30.
Myrre & Bache, Bowdoin Sq., Boston.
Nash, Julia, & Co., East End, Memphis, Tenn.
Nash & Evans, Lexington Park, Boston.
Nevins & Erwood, Keith's, Cleveland; Keith's, Cincinnati, Sept. 1-6.
Nef & Star, Orpheum, Montreal, Can.
Nelson, Conroy (4), Colonial, Chicago, 28-30.
Nipper, Lasino & Lane, Proctor's, Newark, N. J., Sept. 1-6.
Nichols, Nellie, Orpheum, Minneapolis.
Nice Twins, Howard, Boston.
Norton & Nicholson, Orpheum, Lincoln, Neb.
Norcross, Lisle & Co., Orpheum, St. Paul.
Normans (6), Nickerly's, Boston.
Nugent, J. F., Orpheum, Spokane, Wash.
Oakland, Will, & Co., 5th Ave., N. Y. C.
O'Neil, Doc., Keith's, Boston.
O'Neer Sisters (3), Schmer Park, Cincinnati.
O'Meara, Gilding, Shea's, Toronto, Can.; Orpheum, Montreal, Can., Sept. 1-6.
O'Donnell, Emma, & Co., Orpheum, Montreal, Can., Sept. 1-6.
O'Farrells, The, Ringling Bros.' Circus.
O'Day, Billy, Bijou, Birmingham, Ala.
O'Day, Ida, Orpheum, Salt Lake City, U.
O'Neil, Nance, & Co., Majestic, Chicago.
Ogden, Will, & Co., Keith's, Phila.
O'Connor Sisters (3), Ramona, Grand Rapids, Mich.
Olympia Girls, Orpheum, Portland, Ore.
Olcott, Chas., Majestic, Milwaukee.
Oram, Dan, Touring England.
Orford's Elephants, Orpheum, Los Angeles, Cal.
Oswald, Adele, Fontaine Park, Louisville.
Oxford Trio, Union Sq., N. Y. C.
Pahs, Toots, Co., Temple, Rochester.
Page, Helen, & Co., Shea's, Toronto, Can.
Patricola, Sig., Keith's, Phila.
Payton, Corbett, Bushwick, Bklin., N. Y., Sept. 1-6.
Perry, Charlotte, & Co., Empire, Edmonton, Can., 28-30.
Parshley, Musical, Lyric, Newark, N. J., 28-30.
Palace Quartette, Empress, Salt Lake City, U.
"Passenger Wreck, The," Empress, Salt Lake City, U.
Paulsh, Lois Standing, Cowens, Washington.
Pantzer, William, Co., Hall, Brighton Beach, N. Y.
Peers, The, Keith's, Cleveland; Keith's, Cincinnati, Sept. 1-6.
Perry, Allegheny, Phila.
Pelots, The, Keystone, Phila.
Phina & Picks, Orpheum, Los Angeles, Cal.
Pisafore Sisters, Temple, Hamilton, Can.; Orpheum, Montreal, Can., Sept. 1-6.
Pinto, Mlle., Empress, Omaha.
Polsin Bros., Proctor's, Newark, N. J., Sept. 1-6.
Pollard, Willie, Co., Hall, Brighton Beach, N. Y.
Prueltz, Wm., Quartette, Proctor's, Newark, N. J.
Prevost & Goelet, Lyric, Newark, N. J., 28-30.
Price, Jas. E., & H., Monticello, Ia.; O. H., Independence, Sept. 1-6.
"Pringle Lady," Orpheum, Montreal, Can.; Temple, Detroit, Sept. 1-6.
Rae, Claude, Lyric, Newark, N. J.
Ratzputie's Dogs, Keith's, Cleveland; Keith's, Cincinnati, Sept. 1-6.
Ray & Hilliard, Colonial, Norfolk, Va., Sept. 1-6.
Randall, Lee, Orpheum, Oakland, Cal.
Hays, The, Globe, Boston.
Regals, The, Forsythe, Atlanta; Colonial, Norfolk, Va., Sept. 1-6.
Reno, Geo. B., & Co., Bushwick, Bklin., N. Y.; Alhambra, N. Y. C., Sept. 1-6.
Renard, Ed., Bushwick, Bklin., N. Y.; 5th Ave., N. Y. C., Sept. 1-6.
Reynolds, Jos., 5th Ave., N. Y. C., Sept. 1-6.
Reynard, Ed., Savoy, Atlantic City, N. J.; Colonial, Norfolk, Va., Sept. 1-6.
Reilly, John, Wonona Beach, Bay City, Mich.
Reed & Selbini, Keith's, Phila.
Reeves Paula, Lyric, Newark, N. J., 28-30.
Rossington, Jas., & Co., Liberty, Phila.
Rush Bros., Cumberland, Md., Sept. 2-5.
Rio & Norman, Keith's, Lowell, Mass.
Rice, Elmer & Tom, Majestic, Chicago.
Rio Bros. (4), Touring England.
Rolling, Adelaide, & Co., Nat'l Amusement, Detroit; Lyric, Indianapolis, Sept. 1-3.
Richards & Kyle, Orpheum, Omaha.
Rigby, Arthur, Nixon, Atlantic City, N. J.
Romito & Hillebert, 5th Ave., N. Y. C.
Rose, Billy, & Daughters, Temple, Rochester, Sept. 1-6.
Rossow Bros., Maryland, Baltimore; Colonial, N. Y. C., Sept. 1-6.
Rother & Anderson, Keystone, Ve.
Rogers, Will, Orpheum, Oakland, Cal.
Rosaire & Doretto, Orpheum, Minneapolis.
Rosemary Girls (5), Nixon, Phila.
Roberty, Leon, Orpheum, Boston, 28-30.
Rosen & Rosen, Orpheum, Sioux City, Ia.
Rowley, Eddie, Orpheum, Altoona, Pa., 28-30; Majestic, Johnstown, Pa., 31-Sept. 1.
Robert & Beck, Orpheum, Salt Lake City, U., Sept. 1-6.
Robbins, Orpheum, Salt Lake City, U., Sept. 1-6.
Rosee (8), English, Pantages', Oakland, Cal.
Russells, Flying, Bushwick, Bklin., N. Y.
Russell, Lillian, Orpheum, Portland, Ore.
Russell, Bijou, Francais, Montreal, Can.
Russell, Jack, Keith's, Phila.
Rebel, Josephine, Forest Park, St. Louis.
Rebetez, Forest Park, St. Louis.
Rabbini, Great Northern, Chicago.
Scott, Katherine, & Co., Lyric, Newark, N. J., 28-30.
"Schoolgs," Nixon, Atlantic City, N. J.
Senna, Chas. F., Orpheum, Montreal, Can., Sept. 1-6.
Selbini, Paul, Palace, Chicago; Majestic, Milwaukee, Sept. 1-6.
Seaton, Billie, Orpheum, Sioux City, Ia.
Sears, Zelda, & Co., Lincoln, Neb.
Seaton, Alex, Orpheum, Des Moines, Ia., 28-30; Majestic, Sioux City, Sept. 7-10.
Seigini & Grovini, Keith's, Columbus, O., Sept. 1-6.
Shelvey, Arthur, & Co., Orpheum, Portland, Ore.
Sheridan, Frank, & Co., Maryland, Baltimore, Sept. 1-6.
Sherman, Van & Hyman, Fontaine Park, Louisville.
Shirk & Walsh, St. James', Boston, 28-30.
Simms, Willard, & Co., Forsythe, Atlanta, Sept. 1-6.

WILLIAM SISTO
Aingle, Scream, Chic. Direction of John U. Peebles, 1440 Boyd Av., Woodhaven, N. Y. Phone 1864 W, Richmond Hill.

Sims, Bonnie, Lyric, Hamilton, Can.
Sinclair, Arthur, & Co., Keith's, Boston.
Sidney, George, & Co., Music Hall, Brighton Beach, N. Y.
Smith, Cook & Brandon, Allegheny, Phila.; Bushwick, Bklin., N. Y., Sept. 1-6.
Smiths, Aerial, Touring England.
Smith & Mann, Lyric, Newark, N. J., 28-30.
Smith, Sue, Music Hall, Brighton Beach, N. Y.
Snowden, Slim, Hollenbeck's Dance Hall, N. Y.
Song Revivals, Keith's, Phila.; Colonial, N. Y. C., Sept. 1-6.
Song Birds, The, Orpheum, Spokane, Wash.
Sprague & McNeece, Schmer Park, Montreal, Can.; Dominion, Ottawa, Can., Sept. 1-6.
Spencer & Williams, Wm. Penn., Phila.
Spencer, Gertrude, Francais, Montreal, Can.
"Squaring Accounts," Maryland, Baltimore.
Stanley, Jack, Temple, Detroit; Temple, Rochester, Sept. 1-6.
Stanley, Stan, & Co., Bushwick, Bklin., N. Y.; Colonial, N. Y. C., Sept. 1-6.
Stanleys, The, Maryland, Baltimore.
Stroud Trio, Family, Rochester.
Stirk, Rixie, Heuck's, Cincinnati.
Stutz Family, Keith's, Boston.
Sutton, Larry, Lyndon's Big Show.
Sutton & Caprice, Forsythe, Buffalo; Corinthian, Rochester, Sept. 1-6.
Sutton, McIntyre & Sutton, Orpheum, Winnipeg, Can.
Swor & Mack, Orpheum, Winnipeg, Can.
Swain's Cockatoos, Varieties, Terre Haute, Ind.
Sweatman, Wilbur, Keystone, Phila.
Sweet Sisters Girls, Lyric, Hamilton, Can.
Sambo & Tambo, Touring England.
Taylor & Brown, Keith's, Louisville.
Tenny & Allen, Ellsworth, Me.
Tenny, Globe, Boston.
Tenny, Theodore, Greely's, Portland, Me.
Three French Girls, Orpheum, Bklin., N. Y., Sept. 1-6.

THURBER & THURBER
ECCENTRIC COMEDIANS.
MOST UP-TO-DATE COMEDY ACT.

Thayer, Joe Stone O. H., Binghamton, N. Y.; C. O. H., Williamsport, Pa., Sept. 1-6.
Thomas & Hall, East End, Memphis, Tenn.
Thomas, Gladys, & Co., Orpheum, San Fran., Cal.
Thompson & Co., Washington, Newark, N. J., 28-30.
Three Entertainers, (4), Wm. Penn, Phila.
Tighe, Harry, & Co., Orpheum, Harrisburg, Pa.; Union Sq., N. Y. C., Sept. 1-6.
Tierney & Abbott, 5th Ave., N. Y. C., Sept. 1-6.
Titus, Mlle., Orpheum, Des Moines.
"Tis Wedding Day," Lyric, Newark, N. J., 28-30.
Toy, Rush Ling, Keith's, Bronx, N. Y. C., Sept. 1-6.
Toronto, Majestic, Milwaukee; Keith's, Toledo, O., Sept. 1-6.
"Trained Nurses," Orpheum, Denver.
Travelle, Fontaine Park, Louisville.
Trix, Helen, Orpheum, Lincoln, Neb.
Trumpets, (6), Lake View Pavilion, O.
Trans-Atlantic Trio, Majestic, Elmira, N. Y.
Tucker, Sophie, Maryland, Baltimore.
Tuscano Bros., Keith's, Boston, Sept. 1-6.
Turpin, The, Keystone, Phila.
Twins (4), Keystone, Phila.
Types (3), Shubert, Utica, N. Y.; Keith's, Boston, Sept. 1-6.
Tyler, St. Clair, Trio, Pantages', Oakland, Cal.
Van, Gerard & Family, Union Sq., N. Y. C.; Keith's, Bronx, N. Y. C., Sept. 1-6.
Vandersall & Mack, Lyric, Richmond, Va.
Van Bros., Shea's, Buffalo; Shea's, Toronto, Can., Sept. 1-6.
Van & Beamont Sisters, Alhambra, N. Y. C., Sept. 1-6.
Vardaman, National Amphitheatre, Sydney, Australia.
Vanlers, The, Orpheum, San Fran., Cal.
Valerio, Rose, Secrette, Orpheum, Salt Lake City, U., Sept. 1-6.
Valvina & Lenora, Francais, Montreal, Can.
Van Gobs & Gaylor, Hitz, Groton, N. Dak.
Vernon Trio, Keith's, Lowell, Mass.; Chase's, Washington, Sept. 1-6.
Vollmby, Keith's, Cincinnati; Keith's, Cincinnati, Sept. 1-6.
Vivian & Allen, Ricketts' Circuit, Australia.
Violette & Knowles, Olympia, Boston.
Victoria (4), Pantages', Oakland, Cal.
Vox, Valentine, Keith's, Boston, Sept. 1-6.
Voyt, Sig., Hipp., Oswego, N. Y.; O. H., Cortland, N. Y., Sept. 1-6.
Von Ou (4), Colonial, Chicago.
Wards of Erin, Empress, Omaha, Sept. 1-6.
Walter, Flo. & Ollie, Keith's, Lowell, Mass.; Nixon Sq., Pa., Sept. 1-6.
Ward Zoss., Proctor's, Newark, N. J.; Hendersons, Coney Island, N. Y., Sept. 1-6.
Wallace, Bruce, Thornton's, Rocky Point, R. I., 29-31; Dorchester, Dorchester, Mass., Sept. 1-6.
Waite, Kenneth, Gus Sun Circuit.
Walker, Muriel, Ringling Bros., Indefinite.
Wonder Bros., Touring England.
Wood & Wyde, Orpheum, Salt Lake City, U.
Welsh & Bentley, Orpheum, Salt Lake City, U.
Walker, Clifford, Majestic, Chicago.
Waldman's, Eduard, & Co., Alhambra, Chicago; Majestic, Des Moines, Sept. 1-6.
Walsh, Blanche, Orpheum, San Fran., Cal.
Warren & Brockway, Liberty, Phila.
Watson, Joe K., Orpheum, Boston, 28-30.
Watson & Little, Cosmos, Washington.
Waters, Bob, Keith's, Louisville.
Weston, Wm., & Co., Lyric, Richmond, Va.
West, Mae, Temple, Detroit; Temple, Rochester, Sept. 1-6.
Weiland, Cleval, Orpheum, Seattle, Wash.
Wentworth, Vesta & Tilly, Wm. Penn, Phila.
Weston & Young, Olympia, Boston.
Wells, Billy Kit, Orpheum, Boston, 28-30.
Welch, Chas., Majestic, Kimlin, N. Y.
Weingood, Henderson's, Coney Island, N. Y.; Maryland, Baltimore, Sept. 1-6.
Wheeler, Burt, & Co., Cleveland; Keith's, Indianapolis, Sept. 1-6.
Whitney & Tucker Pools, Klein, Chicago, 28-30.
Whipple, Waldo, Boulevard, Springfield, Ill., 28-30; Chicago, Sept. 1-6.
Wilson & Pearson, Orpheum, Boston, 28-30.
Will & Kemp, Temple, Hamilton, Can.; Orpheum, Montreal, Can., Sept. 1-6.
Wilson & Wilson, Orpheum, Montreal, Can.; Dominion, Ottawa, Sept. 1-6.
Winch & Poor, Morrison's, Rockaway Beach, N. Y.
Wilson Bros., Keith's, Phila.
Williams & Wolfus, Keith's, Boston, Sept. 1-6.
Wilson, Harry Le Vail, Keith's, Phila.; Keith's, Boston, Sept. 1-6.
Wilson, Doris, & Co., Lyric, Richmond, Va., Sept. 1-6.
Winsler, Jack, Trio, Electric Park, Chicago; Fair, Princeton, Ind., Sept. 1-6.
Williams, The, Fontaine Park, Louisville.
Willard & Bond, Orpheum, Sioux City, Ia.
W

ROUTE LIST

DRAMATIC & MUSICAL

Routes Intended for This Column Must Reach This Office Not Later Than Saturday Morning Previous to Publication to Insure Insertion.

Adams, Slande—Sheboygan, Wis., 27, Fond du Lac 29, Gosben, Ind., 30, Adrian, Mich., 30, Utter, Buffalo, Sept. 1-9.
"Addie"—New Era Producing Co.—Longacre, New York, 28, indefinite.
"All Aboard"—Low Fields'—Forty-fourth Street Roof Garden, N. Y. C., indefinite.
"A Fool There Was"—Newark, N. J., 25-30.
Buckley Show (G. Keller mgr.)—Rensselaer, N. Y., 25-27, Edwards 28-30.
Bernard, Sam—Boston, indefinite.
Brown, Kirk & Co.—Carbondale, Pa., Sept. 1-6.
"Bought and Paid For"—Wm. A. Brady's—Touring England.
"Brewster's Millions" (Al. Rich mgr.)—Pemberton, Ont., Can., 27, Arnprior 28, Smith Brooke, Ont., Can., 29, Carleton Place 30, Kingston, Sept. 2, Brockville 3, Napanee 5, Picton 6, Belleville 7, Hope 8.
"Believe Me Xantippe"—Wm. A. Brady's—Thirty-ninth Street, New York, indefinite.
"Bowery After Dark"—Phila., 26-Sept. 6.
"Billy, the Kid"—Carbondale, Pa., 29.
Carle-Williams—Globe, New York, indefinite.
Collier, Wm.—New Haven, Conn., 25, Plainfield, N. J., 29, Long Branch 30, Toronto, Can., Sept. 1-6.
Chesterfield, Arthur C.—Taunton, Mass., 29-30.
Callahan Dramatic—Delevan Ill., 25-30.
Carleton Sisters (Verner J. Montgomery, mgrs.)—Marion, Ind., indefinite.
"Confession, The" (Frank G. Rhodes, mgr.)—Pittsburgh 25-30, Rochester Sept. 1-6.
"County Sheriff, The"—Sterling, Ill., 27, Farmington 28, Lincoln 30, Decatur 31, Danville Sept. 1, Tuscola 2.
"Courtis', The"—Savannah, Ga., 9.
"Cost of Living, The"—Peoria, Ill., 27, Chicago 31-Sept. 30.
"Common Law, The"—Jersey City, N. J., 26-30.
Drew, John—Empire, New York, Sept. 1, indefinite.
De Voss, Flora, Co.—Rome, N. Y., indefinite.
Darlington, Wm.—Salem, Ore., 27, Albany 28, Corvallis 29, Eugene 30, Portland, Sept. 1-9.
De Koven Opera Co.—O. O. H., New York, Sept. 1-6.
"Divorce Question, The"—Rowland & Clifford's—Indianapolis 25-30, Dayton, O., Sept. 1-6.
"Damaged Goods"—Buffalo 25-27, Fulton, New York, 28, indefinite.
"Don't Lie to Your Wife"—Chicago 25-30.
"Ristic of Youth, The"—Cort, Chicago, indefinite.
Ewing, Gertrude, Co.—Wm. A. Smith, mgr.)—Memphis, Mo., 25-30, California Sept. 1-6.
Everhart Co. (H. J. Rossman mgr.)—Denver, Col., indefinite.
"Everywoman"—Henry W. Savage's—Vancouver, B. C., Can., 25-30.
"Fine Feathers"—H. H. Frazee's No. 1 Co.—Bronx, New York, 26-Sept. 2, indefinite.
"Fine Feathers"—Fraser's—Southern — Lebanon, Pa., Sept. 1, Hazelton 2, Danville 3, Bloomsburg 4, Ashland 5, Sunbury 6.
"Fine Feathers"—Eastern—Middletown, Conn., Sept. 1, Torrington 2, Winsted 3, Bennington, Vt., 4, Adams, Mass., 5, Westeron — Mexville "

MATT WOODWARD

Producing Censor for the Progressive Circuit. Address: 1402 Broadway, N. Y. City

FOR TEN YEARS A HEADLINER

THE DIAMOND THEATRICAL TRUNK, made to stand wear and tear, but light in weight. Every trunk sold with a five-year guarantee. Wardrobe Trunks, $25 upwards. See our Line. Send for Catalogue A. Theatrical Trunks at 179 W. 42th Street, cor. Broadway, New York. Factory at 679 Broadway.

L. DIAMOND & COMPANY,
Builders of Trunks and Baggage

HOME

Within commuting distance of New York City I have a lot, that is the very place for you to build your new house. Located at Hastings-on-the-Hudson, overlooking the River and one of the finest locations there. Will sell at an attractive price if sold at once. Terms to suit. You will not get another opportunity like this, so write at once for particulars.

FRANK MAURAN, 239 Land Title Bldg., Philadelphia.

TEDDY BEARS AND DOGS

Largest and Best Stock in New York. Prompt Delivery Guaranteed.
TIP TOP TOY CO., 320 W. 19th ST., NEW YORK.

AT LIBERTY

For Burlesque or Musical Comedy

Geo. W. Milton

Comedian, Singer and Dancer

Miss Jennie Delmar

(Singing Soubrette Contralto)

FIRST CLASS SPECIALTY. 19 MINUTES IN ONE. ALSO PRODUCE BURLESQUES, MUSICAL COMEDIES, ETC. BOX 896, SAVANNAH, GA.

WANTED--10th SEASON

ECKHARDT'S PLAYERS

(FORMERLY ECKHARDT'S IDEALS)

FIRST-CLASS STOCK PEOPLE

To complete company. Also ADVANCE AGENT familiar with the Northwest. Can use good FOUR-PIECE ORCHESTRA. Three night and week stands. (No Sundays.) Rehearse Winnipeg. Open about Oct. 1. Address
OLIVER J. ECKHARDT, 109 W. 40th St., Suite 92, New York.
NOTE—Can use a few more good plays, with printing preferred.

WANTED, QUICK

IRISH AND DUTCH COMEDIAN, WOMAN FOR LEADS, CHORUS GIRLS

All must have ability and singing voices. Show opens in Georgia, Sept. 15. Salary low, but sure. Write or wire and pay.
WALT. E. WESTON, Crystal Air-Dome Theatre, Texas City, Tex.

PLAYING THE BEST IN VAUDEVILLE

SULLIVAN and CONSIDINE CIRCUIT

GENERAL BUSINESS OFFICE:
Sullivan and Considine Bldg., Third and Madison Sts., SEATTLE, WASH.
FRED. LINCOLN, - - Gen. Mgr.

GENERAL BOOKING OFFICE:
1465 Broadway (Haldaberg Bldg.), N. Y.
CHRIS O. BROWN, - - - Mgr.

BRANCH BOOKING OFFICES: PAUL GOUDRON, 6 North Clark St., cor. Madison, Chicago, Ill.; MAURICE J. BURNS, 88 and Madison Sts., Seattle, Wash.; T. T. REESE, 906 Market St., San Francisco, Cal.; B. OBERLAENDER, Broadmead House, 21 Panton St., London, S. W., England.

MUSIC COMPOSED AND ARRANGED for any instrument or number of instruments. Songs, Words and Music, Sketches, etc. Send stamp. CHAS. L. LEWIS, 429 Richmond St., Cincinnati, O.

PLAYS for Stock Repertoire and Amateurs. Royalty Plays and also Standard Book Plays. Send for lists. Bennett's Dramatic Exchange, 36 West Randolph St., Chicago, Ill. A. Milo Bennett, Mgr.

WANTED, AT ONCE, MAN FOR LEAD (blue shirt), Character Comedian, Character Woman. Preference to those with specialty. Must join on wire. State salary. WHALES & HILBERT, 200 Dixwell Avenue, New Haven, Conn.

WANTED for rest of Tent and Winter season, good Sketch Team, change singles and doubles for one week; B. P. in acts. All kinds of Good People that can change for week. If you play piano, say so. Lowest salary first letter. I pay all. Stop at hotels. Carey Vaud. Show, Mayo, Rush Co., Ind.

FIRST-CLASS TRAP DRUMMER, with Sound Effects, WANTED—For MOVING PICTURE SHOW. Six nights a week. Wages satisfactory. References required. Steady position. Address FRANK W. BALDWIN, Manager Halcyon Theatre, COLEBROOK, N. H.

AT LIBERTY—Pianist and Accompanist. Sight reader and transposer, with experience. Write at once. Mrs. Ethel Shepard, Gretna, Fla., Box 27.

HARRY L. NEWTON

Dramatic Author

America's Most Prolific Vaudeville Writer. Over 350 successes listed with the leading Play Publishers in the United States. Plays, Sketches and Monologs to order. Manuscripts revised. Address 41 Grand Opera House, Chicago, Ill.

FAIRCHILD'S STOCK CO., under canvas
WANTED—Full Acting Company—YOUNG LEADING MAN, strong enough to be featured; BAND ACTORS, doubling Stage; A1 SPECIALTY TEAM. Answer by letter. Must sing lowest. Pay your own board; stop at hotels. Address MANAGER FAIRCHILD'S STOCK CO., care of Astor Hotel, Dallas, Texas.

AT LIBERTY
Frank Callahan
General Business, Characters.
May Callahan
General Business, Soubrettes.
Experienced, Sober and Reliable.
FRANK CALLAHAN, Gen. Del., Hot Springs, Ark.

Mrs. Martin Crowe Alias BAKER
(Last heard from in J. O. as Mack), or anyone knowing her whereabouts, kindly communicate with her sister, MRS. ALICE COX, 43 Weare Street, Bath Bridge, Bristol, England.

Circus News.

TOWNS THAT HOLD-UP CIRCUSES.

BY W. J. A.

There seems to be a great and growing tendency among the authorities in a number of towns in the United States, as well as owners of lots suitable for housing big circus outfits in charge around exorbitant licenses for exhibiting and a hold-up price for the use of some worthless ground for a few hours during a certain specified date. The fortunes are rambling each year and if they are not careful the people who are unfortunate enough to reside in such places will most assuredly be deprived of the amusement which delights the young and old and rich and poor on an equality.

With Canada increasing in population rapidly and making strenuous bids for all kinds of amusements, and the smaller cities of the United States loosing up, the circus owners can easily select the city that the officials give the greatest grant the grind hand, charges them a reasonable license, and the lot owner accepts a fair price and leave the towns off the list that have a reputation for holding them up.

There are towns in the United States that have acquired a reputation for exorbitant charges with the circus men which, in order to have good tented exhibitions visit them, have to offer free license, free lot and free water.

It is a pity that some city officials have so faint conception of what it costs to transport and keep the average circus on the road and thinks the threadbare assertion that a circus "Carries all the money out of town." They do not have sense enough to realize that the average person likes to live in a town where license is being doled to the amusement like, and if he cannot get it in his home town he will go to live in a town (like-wise) where city officials appreciate the value to a business, as well as an amusement sense, of the tented exhibition.

Let those towns guilty of these hold-ups stop before it is too late or, on account of the short season and splendid transportation facilities giving the circus man a chance to make a pick of his territory, these towns will be ignored by the circus man and not be favored with a stop.

The average circus owner is perfectly willing to pay a fair price for a license and lot, and those towns guilty of these hold-ups, if they will reduce the price of their license and the lot owner cut his lot price, they can still be sure of at least two good circuses or Wild West shows during the season. The Wild West show carries no menagerie, and the cost for a license should on all occasions be less one-half of the license which the circus pays, for as a general proposition the business is about half that of the average circus, and the expenses will not amount to much more than one-half when the season ends and the Indians are sent to their reservations, the cowboys go to their ranches, or to the moving picture shows, and the horses enjoy themselves roaming over the vast domain owned by Miller Brothers and other Wild West people.

GOLLMAR SHOW NOTES.

A good many of "the boys" went out to the park in Wausau Wis., and heard the band concert.

Chas. Le Dell joined the show all up. 10.

Lamy Bros. are meeting with big success in their casting act.

Geo. Wyman is making them laugh Rubing the "French." There's lots of war talk in Clown Alley.

Chas. Leahy, formerly of the Leahy Bros., is doing a swell single act this season.

Col. Phil Kooler is booked with one of the leading minstrel shows this Winter.

Gerald Irwin is busy breaking in a few new bears.

SELLS-FLOTO CLOWNS WRITE.

NEW YORK CLIPPER—DEAR SIRS: There appeared an article in the Aug. 9th issue, of your valuable paper, signed by one of the clowns of the Barnum and Bailey Show, evidently seeking publicity, in which he states that he is producing three clown numbers which are Sells-Floto Circus We take this method of notifying the circus world at large that all the clown numbers and extras with the Sells-Floto Shows are produced by the clowns with the above circus, and not by any clown with the Barnum and Bailey Shows

The clowns with Sells-Floto are getting better satisfaction to the circus this season than any season in the past and we are entitled to all the credit, as all clown numbers are a decided improvement upon those used last season.

CLOWNS WITH SELLS-FLOTO CIRCUS.

JIM RUTHERFORD WRITES.

OKALOOSA, Iowa.

DEAR CLIPPER: Replying to the letter published by "The Hagenbeck-Wallace Clown." I will say that I am positively the producer and originator of a number now with the Sells-Floto, as "The Bride-Elect" entree. Everybody in circus business knows this is true. I have in possession a lot of letters written by people with the Wallace Show, wherein they not only admit the use of this number, but sympathize with me in not being able to protect my own material.

This does not hurt me materially as the country at present is flooded with inferior imitations of my productions, and I am not at all surprised to see the H. & W. boys would make an effort to protect themselves, but they will have to admit that I am the producer of "The Bride-Elect." If this does not convince them, I will publish their own letters, when then they freely admit the fact. Thanking you for valuable space, I am, Yours truly, JIM H. RUTHERFORD, Barnum & Bailey Shows.

CIRCUS ACROBAT INJURED.

Before 7,000 people in the big Barnum & Bailey tent at Des Moines, Ia., Aug. 19, "Jimmy" Silcock, trapeze artist, fell from his female partner's hands after a flying leap, to the ground, striking on his head and shoulders. He was carried out of the arena and it was announced that he was not seriously injured.

Vaudeville Notes.

Mgr. JOICEY WILLIAMS sends us the following clipping from *The Winchester*, Ill., *Times*, all of which interest those who love a strictly true: "A vaudeville team, composed of Billy Weber and Mrs. Joicey Williams, dropped in here last week and visited with Arnetta & Pullen's Show, with whom they formerly traveled. They made arrangements to perform at the Lyric three nights this week, but Billy skipped town on the early bird Sunday, taking his company's money and her diamond ring and pocket-book, leaving her stranded among strangers. When last heard from he was at Waterloo, Ill. Mrs. Williams was formerly Maggie Pullam, of Pittsfield."

The Kennedy Sisters are at their home in Ottawa, Ill., having closed with "Uncle Tom" Maxom's." They played Gus Sun's time for two years; Pantages' and Western Vaudeville and some of the Interstate time. They are now rehearsing with a new act that will open shortly.

COLLINS AND COLE played Nipmuc Park, Mendon, Mass., week of Aug. 21. James Cole celebrated his thirty-first birthday with fine style at the Sky Farm, and everyone wished him many happy returns of the day.

While there they visited Joe Hughes' farm at Milford, Mass., and he has everything on his farm but the kitchen sink. Mrs. Hughes visited Claude and Fanny Usher, who are building a home in London, Mass.

KLEIN BROS. write: "We are booked up until March, 1914, and then we play eight weeks for the U. B. O. We open in London for the Moss Empire Circuit for four weeks, immediately after that engagement."

CLARE VIOLET will open the coming season at Albany. She is booked solid through Northern New York and Canada. She has added a few original mind reading tests to her act.

PRYOR AND BROWN, acrobats, opened for eighteen weeks on the Pantages time Aug. 11.

HAGENBECK-WALLACE FEATURES

ARDELL BROS.

ORIGINAL DANCING ATHLETES. OPEN NOV. 30.

FREEHAND BROS.

HIGH-PERCH ARTISTS.
BIG SUCCESS—Open Nov. 30 for Engagements.

SIX CORNALLA'S

CATAPULT ACROBATS.
EMMA CORNALLA, Mgr.

ERNEST ANDERSON

SOME CLOWN
3d Season with the Barnum Show

JOSEPH LEWIS

CHARACTER COMEDIAN
One of the features with 101 Ranch

GOT ME YET
Quiet Jack Oliver Moore The Fellow
Still with that different wire act
THE NETTIE CARROL TRIO

W. E. BAIRD

JUST-A-CLOWN
RINGLING BROS. CIRCUS, 1913

CHIEF TEPHON

DARING RUSSIAN ROUGH RIDER and WHIRLWIND DANCER All season with 101 Ranch show as a feature.

TENTS

Tucker Duck and Rubber Co., Ft. Smith, Ark.
Make good tents. Save you money. Write for our new catalog.

WHEEL BIRDS

WILLIAM BARTELS CO.,
42-44 Cortlandt St., N. Y.

SOBER, COMPETENT CANVASMAN WANTED

For putting up TENTS, looking after TENTS and handling MEN at ILLINOIS STATE and other FAIRS. THE E. H. ARMBRUSTER MFG. CO., Springfield, Ill.

One machine earned $18,580 in 28 wks., 1904
One machine earned $17,043 in 28 wks., 1905
One machine earned $16,692 in 25 wks., 1906
One machine earned $16,017 in 27 wks., 1907
One machine earned $17,862 in 27 wks., 1908
One machine earned $16,842 in 26 wks., 1909
One machine earned $16,521 in 28 wks., 1910
One machine earned $20,138 in 52 wks., 1911
"Above figures will be verified to customers."
C. W. PARKER, Leavenworth, Kas.

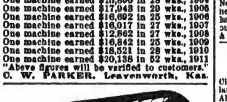

WE HAVE FOR LEASE CARS 60 feet long, for shipping scenery, automobiles, advance baggage, privilege, motor boat, stock and merry-go-rounds. Desirable for show and circus companies. Reasonable rates.
THE ARRS PALACE HORSE CAR CO.
Room 614, 328 S. Michigan Ave., Chicago

SHORT VAMP SHOES

COLONIALS, PUMPS AND OXFORDS in ALL LEATHERS, CUBAN AND FRENCH HEELS, $3.00 up

J. GLASSBERG

3 Convenient Stores

511 6th Ave., near 31st St.
58 3d Av., N. Y. 225 West 42d St.,
Near 10th St. West of B'way.

ILLUSTRATED STYLE BOOK "O" FREE

EMMANUEL A. EICHNER

Attorney at Law

220-224 West 42d Street

TEL. BRYANT [7905 / 7906]

Specialist in Matrimonial Difficulties

Special Department for Collections
Corporations Organized, $25.00

MEDICINE PEOPLE WANTED

ANSWER QUICK.
PROF. RICTON, Jackson Centre, Ohio.

Professional Woman

Would like position as Wardrobe Mistress or Assistant, or would join Scotch Dancers.
EMMA FRASHO, 133 East 116th St., New York.

SKETCHES LEASED by the Week, $2. Both Comedy and Dramatic. Lease a sketch for two months, and it is yours. Address MICHAEL J. FLOOD, 2020 W. Lehigh Ave., Philadelphia, Pa.

Show Printing

Look at these prices for cash with order. No shipments made C. O. D. Union workmen, Union Label.
30M 5x8 to-nights, 6 changes, 1 side, no casts, $10.50
30M 4x12 to-nights, 1 side, 6 changes, no casts, 10.50
10M 4x12 to-nights, with cast and scenics, 12.50
50M 4x12 to-nights, printed both sides, - - 15.00
10M 8x24 1-sheet heralds, - - - - 10.00
15M 6x24 heralds, both sides (or 7x21) 12.50
10M 12x18 heralds, 4 pp. (or 8x24, both sides) 15.00
10M 14x21 heralds, 4 pp. (or 10x28, both sides) 18.50
5M ladies free or coupon tickets, - - 10.50
500 half sheets, from type, black on yellow, 4.50
1000 half sheets, black on yellow, - - 7.50
500 one sheets, from type, black on yellow, 7.00
1000 one sheets, black on yellow, - - 11.00
1000 lobby cards, 11x14, one color, - - 6.00
We carry no stock paper. Above prices are for special forms from your own copy and cuts. Good shipping facilities. Catalog or sheet cuts. Correspondence invited. GAZETTE SHOW PRINTING COMPANY, MATTOON, Ills., U. S. A.

FRANK HAYDEN

THEATRICAL COSTUMER

149 W. 36th St. - - New York
Tel., 1581-Greeley Send for Catalogue
ANKLE and SHORT DRESSES ON HAND

BILLIARD SUPPLIES

Sporting GOODS
Magical
Send for FREE Catalogs

KERNAN MFG. CO.
115 So. Dearborn St., CHICAGO, ILL.

HESS HIGH GRADE MAKE-UP. Uniform in Color and Quality Guaranteed
FREE { Memorandum Date Book / Book the Art of "Making Up"

SALE OF GOVERNMENT GOODS

FROM U. S. ARMY AND NAVY--AT AUCTION--BARGAIN PRICES

Rifles, Swords, Khaki and Cloth Uniforms, Shoes Blankets, Tents, Hats, etc. Catalogue sent on request.

ARMY & NAVY STORE CO., INC.,
245 W. 42d Street, New York City.

STARR & SACKS Second-hand GOWNS
Evening and Bonbrette, Fancy Stage and Street Dresses, Opera Cloaks and Furs, Full-dress, Tuxedos, Prince Alberts, and English Walking Suits, Robes and Opera Hats.
263 N. Clark St., Chicago.

MAGICIANS

THE VANISHING HANDKERCHIEF

No threads, pulls, elastic, hand box or ring. The neatest and best ever. Remember, you get a silk handkerchief, apparatus and full instructions and our illustrated catalogue for 10 cents, HURDON & HALL, Box 1012, Stn. A., Cambridge, Mass.

SNAKES

Climbing Pine or Turtle-Head Snakes, 8 for $10.00; large Pythons, all sizes, $1.00 per foot. Alligators, All snakes broke to handle. Monkeys, Birds, etc. At the lowest prices. J. HOFF, 35 North Ninth St., Philadelphia, Pa.

CONTRACTS

LETTER HEADS, ENVELOPES, TICKETS, PASSES, CARDS, Etc. Write for Samples. Wash Fig. Co., 242 So. Dearborn St., Chicago, Ills.

COWNS

Slightly worn for Stage and Street. BARNETT'S - 302 S. Wabash Ave., Chicago.

GOWNS

HIGH GRADE, SLIGHTLY WORN, $5.00 and up
WAHRSCHEIT, 1038 Blue Island Ave., CHICAGO

WANTED Acts of All Kinds SEND PHOTOS.
500 Letterheads and Fine Cut for $6. 2000, $10. The Printer, 46 East 21st Street, Bet. Broadway and Fourth Ave., New York City.

SHOOTING GALLERIES

Write for Catalogue and Prices
W. F. MANGELS CO., CONEY ISLAND, N. Y.

SHOW PRINTING

Wm. H. Aston Print, Detroit. Catalog.

MAGIC CATALOGUE FREE
256 pages. Send 6c. postage. Tricks for Trick and particulars. MAGIC CO., Sta. I, 340 West 39th St., N. Y. City.

PLAYS And the right to produce them at cost of manuscript. Get New Catalog. N. Y. PLAY BUREAU & AUTHORS' EXCHANGE, Tremont Theatre, N. Y. C.

GET THAT NEW ACT NOW

Writing Sketches, Patters, Monologs, and Parodies at reasonable prices. Write us and decided in you want? R. L. JENNE, Box 52, Indianapolis, Ind.

MUSIC ARRANGED

PIANO ORCHESTRA
Melodies written to song poems. Karl L. Wimark & Son, 1, E. NELSON, 128 E. 58th St., N. Y.

THEATRICAL WIGS

Toupees, Ladies' Hair Goods. M. Stein's Make-Up. Send for Price List. GEO. BHINDH EL.M, 252 W. 41st St., New York. Tel., 3726-Bryant.

NEW 212 PAGE ILLUST. MAGIC CATAL

Containing cuts of Leading Conjurors, 600. New 194 page book Catal., 10c. None free.
W. D. LEROY, 163 Court St., Boston, Mass.

PLAYS CATALOG of Professional and Amateur Plays, Sketches, Monologs, Minstrel Jokes, Recitations, Make-Up Goods, Etc., sent FREE.
DICK & FITZGERALD, 20 Ann St., New York.

HORSE AND PONY PLUMES

For Show Parades, Horse and Pony Acts, Advertising Purposes, etc. Send for price list. Manufactured by M. SCHAEMBS, 513 Metropolitan Ave., BROOKLYN, N. Y.

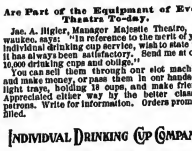

Health Kups

Are Part of the Equipment of Every Theatre To-day.

Jas. A. Higier, Manager Majestic Theatre, Milwaukee, says: "In reference to the merit of your individual drinking cup service, wish to state that it has always been satisfactory. Send me at once 10,000 drinking cups and oblige."

You can sell them through our sick machines and make money, or pass them in our handsome light trays, holding 18 cups, and make friends. Appreciated either way by the better class of patrons. Write for information. Orders promptly filled.

INDIVIDUAL DRINKING CUP COMPANY.

230 West 19th St., New York
916 Michigan Blvd., Chicago

Casperfeld & Cleveland

Diamond Price Cutters
HAVE MOVED TO THEIR
New Store, B'way at 41st.
(S. E. CORNER)

Diamonds Bought of us can be returned less 5 per cent.
INQUIRIES SOLICITED.
OPEN EVENINGS.

In answering ads. please mention CLIPPER.

TIGHTS

Complete Line of

SILK WORSTED AND COTTON THEATRICAL TIGHTS

Always on Hand

Orders Filled Promptly

THE BALIOTS

Cotton Tights, very good quality, a pr. $ .75
Worsted Tights, medium weight, a pr. 2.00
Worsted Tights, heavy weight, a pr.. 2.75
Silk Plaited Tights (imported), a pr.. 2.50
Silk Tights, heavy weight, a pr..... 6.00
Pure Silk Tights..... 8.50
Shirt to Match, same price as Tights

CLIPPER CATALOGUE FREE ON APPLICATION

BERNARD MANDL
210-212 W. MADISON STREET
CHICAGO

BACK OF THE NAME STANDS THE BEST TRUNK EVER BUILT

No. 2 Circus Special Trunk $12.00

The most convenient Trunk ever made for Circus usage. Size, 24 inches long, 18 inches wide and 18 inches deep.

Send for complete 1913 Catalogue.

CA TAYLOR TRUNK WORKS
CHICAGO, 1st E. Randolph St.
NEW YORK: 131 W. 38th St.

STALLMAN'S DRESSER TRUNK. Let our catalogue tell what an improvement it is. How easy to get at anything. How quickly packed. How useful in small room as chiffonier. Holds as much as a good box trunk. Costs no more. Strongest made; hand riveted. So good that we ship H. O. D. subject to examination. Send 2c. stamp to-day for catalogue.

F. A. STALLMAN 85 E. Spring St., COLUMBUS, O

SHORT VAMP SHOES
FOR STAGE, STREET and EVENING WEAR
FALL MODELS NOW READY AT BOTH SHOPS.
Send for our new catalog S.
SHORT VAMP SHOP **JACK'S** SHOE
405 Sixth Ave., bet. 25 & 26th Sts.
11 W. 34th St., near Fifth Ave.
Tel., Greeley 10.

FORTUNES IN SUCCESSFUL SONGS
I've Paid Thousands in Royalties. Send your song poems or musical compositions to me for acceptance. I'll publish under a 50 per cent. royalty contract. I composed and published "Wedding of the Winds" waltzes. Million copies sold. Dozens of my publications are "FAMOUS HITS." Established 16 years. DON'T FAIL TO SECURE MY FREE BOOKLET. JOHN T. HALL, 106 Columbus Circle, New York.

TIGHTS AND SHIRTS of every description, Padding, Frog, Snake and Monkey Suits, Elastic and Cloth Supporters, Gymnastic Pumps and Gaiters, Spangles and Bullion Fringe. Send for catalogue and sample of tights—FREE.

JOHN SPICER
Successor to Spicer Bros.,
80 WOODBINE ST., BKLYN, N. Y.

Joseph Nolan
MANUFACTURER
Of Leotards, Tights, Shirts, Picture Suits, Contortion, Bear and Monkey Suits, Paddings, Elastic Supporters, Pumps. Send for price list.
65 and 67 Ellery St. Brooklyn, New York

STEREOPTICONS, $12.50 to $20.00; Spot Lights $20.00 to $28.00. Catalogue of Moving Picture Supplies. List of Used Films.
L. HETZ,
362 E. 23d St., New York.

Fine Magical Catalogue ILLUSIONS, TRICKS, Etc. Grand End of Century, fully illustrated. BOOK CATALOGUE, 25c., free by mail. Catalogue of Parlor Tricks free. MARTINKA & CO., Mfrs., 493 Sixth Ave., N. Y

VAUDEVILLE AUTHOR
Wanted to write your act, under the strongest possible guarantee. Ask those I have written around your own ideas. Satisfaction guaranteed or money refunded. Write me about your play. Song lyrics to suit any act. Write me. Do it now. N. J. BUCKWHEET, Huntington, Mass.

WIG Real Hair, Crepe Wig, $1; Negro, 25c.; Dress Wig, Import Bald, Soubrette, $1.50 each; 6 yds. Crepe Hair (Wool), $1.00. Ask Catalogue Papier Mache Heads, Helmets, etc. Importer, Klipport, Mfr., 4 Fourth Ave., N.Y.

EXTRA QUALITY
DUNLAP & CO.
REG. U.S. PAT. OFFICE

Celebrated HATS

FALL STYLES NOW ON SALE

NEW YORK
Chicago Philadelphia
Agencies in All Principal Cities

SINGERS, ATTENTION!
HERE ARE THE SONGS YOU'VE BEEN LOOKING FOR:

Fair Brides In the Sunny South—Come to Me—The Song of Erin—Another Star Graces Our Banner—Take Me to Thy Breast—Lilies —Forget Me Not—I Want to Be With Mother—Your Eyes—'Tis the End of the World With You—Old Glory—I Call You Now My Sweetheart—Where the Southern Shadows Fall—Whatever Shall I Do—You Need Not Be Ashamed of Your Mother—That Dear Old Welcome In From "Home, Sweet Home"—I Know a Lassie—Once Within the Golden City—Circus Time—That's the Girl—My Colored Girl—Oh, for Colorado—Goodbye, Good-bye, My Annie Dear—Sweet Tales of Love—Love In a Dream—On a Moonlight Night With Nellie—Don't Blame Me When the Moon Is to Blame—Come Ride In My Flying Machine—Serenade—Good and Meet Us at the Fair In San Francisco—My Dear Old Irish Home—If You'll Only Let Me Slumber on In Old Love Dreams—If You Were—

WON'T YOU COME BACK?
Positively the Greatest Waltz Ballad of the Season. Orchestrations Now Ready.

PROFESSIONAL SINGERS!
WE GIVE YOU THE MUSIC FREE, BUT ASK YOU TO ENCLOSE TWO CENT STAMP FOR EACH NUMBER ORDERED TO PAY POSTAGE. ADDRESS THE H. KIRKUS DUGDALE CO., WASHINGTON, D. C.

BROWN'S Bronchial TROCHES
For Sore Throat
Bronchial and Asthmatic cough, hoarseness, etc.
25c., 50c., $1.00. Sample Free.
JOHN I. BROWN & SON, Boston, Mass.

STAGE SHOES

WOOD SOLE CLOGS
Plain Kid, - - $3.50
Patent Leather - $4.50
All Colors, - - $5.00
Extra neat, will not rip
STAGE LAST
In Oxfords, Slippers and Shoes.
Send for Catalog
Sent C. O. D. if $1.00 per pair is advanced.
SPANISH MAPLE DANCING MATS, made to order at 30 cts. per square foot.

NEELY BROS.
729 W. Madison Street
Opp. Haymarket Theatre CHICAGO

Earn $35 to $500 Weekly. Study
STAGE DANCING SINGING
Vaudeville Acts, Sketches, Drams, Musical Comedy and New Novelties in Stage Dances. Write for illustrated booklet how 2,000 students succeeded Success guaranteed. Failure impossible.
Alviene Theatre School of Acting
23d St. and 8th Ave., New York

SPANGLES, $1.00 PER POUND
GOLD OR SILVER
Cotton Tights, pair..... $1.0
Worsted Tights, pair..... 2.0
Plaited Silk Tights, pair..... 2.2
Silk Tights, pair..... 9.0
2 inch cotton tops
LIVING PICTURE SUITS
Calf, Thigh and Slip Paddings,
Gold and Silver Trimmings
Send deposit and note with order
THE BOSTON REGALIA CO.,
887 Washington St., Boston, Mass

DO YOU WANT MILITARY GOODS?
BAND UNIFORMS, ARMY or NAVY SUITS, TENTS, GUNS and EQUIPMENT OF EVERY DESCRIPTION. From Government Auction. No matter what you want in that line, I can supply it. Not a second hand one. Send for a catalogue. B. B. ABRAHAMS,
222 South St., Philadelphia, Pa.

CATARRH and DISCHARGES Relieved In **24 Hours** Each Capsule bears the name MIDY
Beware of counterfeits

World of Players.

OLIVER J. ECKHARDT is in New York arranging for the tenth annual tour of his popular players. In an interview with Mr. Eckhardt he expresses the opinion that the coming season will be a prosperous one for a first class traveling stock company, made up of talented players, with good new plays, and to this end he is engaging the best people available and arranging for late successful plays that will make his attraction the best traveling stock company in the Northwest. Mrs. Eckhardt, who has accompanied her husband to New York, is spending her vacation with our dressmakers, tailors and milliners, selecting and having made new gowns and effects for the new plays in which she will be seen. Mr. Eckhardt hopes to complete his New York business by Sept. 1, and expects to open his season at Winnipeg about Oct. 1.

STEGER'S "UNCLE TOM'S CABIN" COMPANY (Eastern) will open in Chester, Pa., on Aug. 30, at the New Washburn Theatre, and take its usual extended tour of the Eastern one-night stands. "The Barnum of them all," now on its twenty-sixth season, will be resplendent in new scenery, costumes and parade novelties on both the Eastern and Western shows. Mr. Steger, who has been touring the Canadian Northwest all Summer, and will continue, after a lay off of one week, to augment the show and freshen it up with new scenery and other paraphernalia, and take up the route booked in the Middle West.

THE Dell Comedy Co., touring Georgia, report good business. This is the fourth continuous year for this organization without losing a day. Homer Dell, De Lapore, proprietor and manager; Marion Zeva, soubrette leads; Katherine Bagby, heavies; Maud Hill, characters; Ed. Zeva, 2d leads; Wm. Bagby, heavies; Wm. Oliver, juveniles; Wm. Dell, characters; Wm. Dell, general business; Max Bagby, comedy; Master Gerald, child roles and specialties; Chas. McClure, musical director; A. Dell, advance representative. "We will close our tent season about November, and play four week stands in the Southern cities during the Winter. Our dates are all booked, comprising a trip to Havana and Belize, British Honduras. All send regards to friends and THE CLIPPER."

ROSTER of "Running for Governor:" Hugo Bros. American Amusement Co. proprietors; Foltz Biel, general manager; George I. Medhurst, treasurer; L. C. Bailey, advance agent; Frank Dee, second agent; Cal Stewart, Macy Will, Bert Rickard, Dulse Dwyer, E. V. Faulkner, Colin Varty, Gordon Harper, Roslnl Waugh, Walter Bechtel, Elsie James, Roy Pratt, Wm. Meyers, E. L. Jones and Minnie Turner. Season opened Aug. 17, in Cedar Rapids, Ia.

EDS. SIDGWICK writes: "Ed. Sedgwick has just closed with Milton Schuster's Big Revue Co., for whom he had been producing all Summer. Mr. Sedgwick has closed his own musical comedy company for the Summer and took the engagement with Schuster for the hot months, to be with his old friend. His Show re-opens at the Alamo, Waco, Tex., for an indefinite run in comedy stock."

CHAUNCEY BAIRD writes: "We are in our thirteenth week of the Bell airdome time through Kansas and Missouri, and have the feature show of the circuit, breaking records every week. Why not? We produce the goods. The roster: J. H. Cooper, manager; Grace Baird, Lillian Clarke, Walter Boggs, Al. Williams, Earl Curtis, Earle Boyd, Billy Wandess, Frank Eastridge, Bess Goodwin, James Hoffa, Chauncey Baird. Last, but not least, Al. G. Jr. Regards to friends and others."

MOSE-BAD-ALI writes: "We are pleased to say that we have been playing to capacity business in all this hard Virgoe, Wis., and at Sparta, Wis., the past week."

CARIO POURELLO, the well known instructor of dramatic art, dancing and fencing, was awarded a decree of divorce in the Circuit Court, by Judge Miles Dawson, from Powell, of Powell & Cohn, the producers. Edward J. Ader, the Chicago theatrical lawyer, represented Mrs. Powell.

J. MONROE JOHNSON writes: "I just closed a pleasant twelve weeks' engagement with the Otis Oliver Dramatic Players, Family Theatre, Lafayette, Ind.; previous to that was six weeks with the Harry Clifton Associate Players, at the Lexington Opera House, Lexington, Ky. I am at present painting productions for my new Stock Theatre, the Ludwig-Johnson Players, having affiliated with Chas. B. Ludwig, of Upton, Ind., in this venture. We open in Elwood, Ind., Labor Day, booked solid until after holidays. James Wingfield is handling the booking end."

CHESTER CONERY writes from Buffalo, N. Dak.: "Am feeding 'Tea Nights in a Bowse Bazaar' to the Norsks and Svenks of this 'end' of the merry, merry. Am having fall for it immense. Will go into a car of our own as soon as we can land the kind we want."

RODIE L. WALKUP and wife, Beatrice Walton, have been spending a delightful vacation at their cottage on Long Lake, near Akron, O., after one solid year with the Barrett Players.

BASE BALL

Polo Grounds
NATIONAL LEAGUE
With CINCINNATI, Aug. 27.
With BOSTON, Sept. 1, 2, 3.

AMERICAN LEAGUE
With PHILADELPHIA, Aug. 28, 29, 30.

THEATRICAL JEWELRY
in endless variety in stock and made to order according to sketches.
COMPLETE SALOME SETS
HEADQUARTERS FOR
TIGHTS, OPERA HOSE and STOCKINGS, GOLD and SILVER TRIMMINGS, BROCADES, SILKS, SATINS, VELVETS, SPANGLES, WIGS, BEARDS.
ALL GOODS THEATRICAL.
CATALOGUES and SAMPLES upon request. When asking for catalogue, please mention what goods are wanted.
QUALITIES the best.
PRICES the lowest.
SIEGMAN & WEIL
8. W. Cor. 27th St. & Madison Ave., N. Y.
THE THEATRICAL SUPPLY EMPORIUM

VAN FLEET PRINTER
47 WEST 28th STREET, NEW YORK.

OPERA CHAIRS
FOR EVERY PURPOSE
1,000 STYLES
ESTABLISHED 1865
WRITE FOR CAT. No. 41
115-117 So. Wabash Ave., CHICAGO, ILL.
NEW YORK OFFICE, 1185 Broadway
SEATTLE OFFICE, 508-10-12 First Ave., So.
SAN FRANCISCO OFFICE 723 Mission St.
The A. H. Andrews Co.

QUICK DELIVERIES For All Theatrical Merchandise
WE DRESS, COACH AND STAGE AMATEUR MINSTRELS AND PLAYS
PROFESSIONALS, SEND FOR FREE CATALOGS AND SPECIAL INDUCEMENTS
CHICAGO COSTUME WORKS
Phone Central 6292. 143 No. Dearborn St., CHICAGO, U. S. A

CAMMEYER 6th Ave. and 20th St. NEW YORK
Leading House in America for Theatrical and Street Shoes
SATIN AND LEATHER STAGE SANDALS
Theatrical catalogue "40" mailed free. We fit out theatrical companies without delay "CAMMEYER stamped on a shoe means Standard of Merit."

ESTABLISHED 25 YEARS——STILL GROWING.
FRITZ SCHOULTZ & COMPANY'S
ORIGINAL INDUCEMENTS
are CORRECT GOODS, BEST PRICES and DELIVERIES the SAME DAY your order is received, or we will let you know by card.
We are the LARGEST THEATRICAL MAIL ORDER HOUSE in the country, and we will send our large illustrated catalogue, lately revised, to any address free of charge.
AMATEURS NOTE that we carry the largest stock in the country of Costumes for your shows and school plays. 19 W. LAKE STREET, CHICAGO, ILL.

GET THESE! THE LATEST AND BEST!
"Dreams of a Sweetheart"
"School Bells"
"The Picture in the Rose"
Copies will be mailed on receipt of 15 cents for each song.
(Published by H. KIRKUS DUGDALE CO.)
Send orders to MARGARET C. NUGENT, 339 Pearl St., Dayton, Ohio.

CENTRAL TRUNKS
26in., $10; 28in., $11; 32in., $12; 36in., $13; 40in., $14.50. Circus Trunks, 24x19x18, $9.50. Bill Trunks, 30x22x16, inside, $15.50. Litho. Trunk, 42½x28x12, inside, $16.50. Shipped on receipt of $3, balance C. O. D., except over 300 miles, then remit whole amount.
CENTRAL TRUNK FACTORY, Est. 1864, SIMONS & CO., S. W. cor. 7th & Arch Sts., Phila.

Gowns | NOTICE! | Wardrobe
WE SHIP GOODS C. O. D., WITH PRIVILEGE OF EXAMINATION
We carry a full line of Professional Wardrobe, Evening, Dinner and Reception Gowns, also Gentleman's Sack, Cutaway, Full Dress and Tuxedos, Norfolk Coats and Trousers, Prince Alberts, and Overcoats in all weights.
Tuxedos and Dress Suits | MRS. L. SCHREUER, 994-96 Sixth Ave., Between 56th and 57th Sts., Phila., Pa. | Full Line of Men's Suits

WIGS For STREET and STAGE WEAR
MADE TO ORDER FROM $5.00 TO $100.00
We specialize in Stock Wigs
THE WIGGERY 209 SOUTH STATE ST. CHICAGO

COSTUMES ORIGINAL DESIGNS BY OUR OWN ARTISTS
COSTUMES A SPECIALTY.
FROM ONE TO ONE THOUSAND
BROADWAY THEATRICAL COSTUME CO. 150 West 48th St., N. Y. TEL. BRYANT

PLAYS For STOCK, REPERTOIRE, AMATEUR COMPANIES
LARGEST ASSORTMENT IN THE WORLD. Books for home amusement, Negro Plays, Paper, Scenery, Mrs. Jarley's Wax Works. Catalogue Free! Free! Free!
SAMUEL FRENCH, 28 West 38th St., New York.

NEW YORK COSTUME CO.
Send for Catalog C. 136 pages 140 N. Dearborn St., CHICAGO

WIGS. TOUPEES, GREASE PAINTS, ETC.
And the Latest and Most Popular Styles in Ladies' Hair Dressing
A. M. BUCH & CO.
119 N. Ninth Street - - - - - Philadelphia

THE COSTUMING PROBLEM
How to get the richest effects for the least expense is readily solved, by using ORONER'S SPARKLE EMBROIDERY on your Costumes, Gowns, Curtains, Banners, etc. Sparkle Embroidery also works wonders with old Costumes and Gowns that you might consider worthless. Chiffon Tunics a Specialty. Send 50c. for Spangle Butterfly or Sunburst fully demonstrating Sparkle Embroidery.
'Phone Bryant 8775. ORONER'S SPARKLE EMBROIDERY WORKS, 506 W. 42d St., N. Y.

SECOND-HAND GOWNS SOUBRETTE DRESSES ANDREWS
306 So. State St., Chicago
STOCK PEOPLE—Will send goods on approbation.

R. H. MAYLAND & SON, 54 Willoughby St., Brooklyn, N.Y.
Musical Specialties, Xylophones, Orchestra Bells, Etc.
NOW IN OUR OWN NEW BUILDING. EST. 1865.

RITZHEIMER TYPEWRITER CO. 220 W. 42d St., N.Y.
Candler Bldg.
Blickendarfer, Remington, Underwood, Standard Folding Carons, Oliver, and other makes, new and slightly used, from $15 UP. Sold, Rented and Repaired

WRIGHT THEATRICAL LUMBER STILES, BATTENS, STRIPS, PROFILE, STAGE FLOORING
Orders filled on short notice. Prompt delivery our specialty.
140-150 W. 38th St., New York

WIGS BY HEPNER
1456 to 1460 BROADWAY, adjoining Hotel Knickerbocker, N. Y. City

CUT IT OUT and save this, you may need us some day. We manufacture Stage Properties effects and deal in everything pertaining to the stage or theatre. Trunk Scenery a specialty; Stage Money, green and yellow backs, the best printed, 40 cts. per pkg.; $3 per 1,000. Write for estimate. Nothing too small or too large to the oldest house in this line in the U. S. Established 1878. This paper for reference. J. M. LEAVITT & CO., 1544 BROADWAY, NEW YORK CITY.

There is no way to know for sure and prevent superfluous hair-growth *permanently.*

EVANS'S Depilatory Powder

will remove hair growth thoroughly and for a considerable time, and is perfectly harmless. It will not cause irritation nor injure the skin.

Convenient—Comfortable—Safe

50 cents With a complete mixing outfit. At drug- and department-stores. If your dealer hasn't "Evans's" send us his name and 50 cents and we'll send you a package postpaid. Or send 10 cents and your dealer's name and we'll send you a sample.

GEORGE B. EVANS
1108 Chestnut St. Philadelphia

Summer Parks and Fairs

"MADE IN QUINCY."

For the first time in four years the merchants and manufacturers of Quincy, Ill., are to put on an industrial exposition. The official title of it will be the "Made in Quincy" Show and Industrial Exposition. It is under the auspices of the Chamber of Commerce and the Business Men's Association of Quincy, is endorsed by the mayor, who is president of the advisory board, and under the management of Messrs. Harry P. Hofer and Louis W. Buckley. These are both well known exposition men, and they have every reason to believe that it will be a very successful event.

Now all of the big Quincy manufacturing concerns will make exhibits and displays of goods, and in addition there will be some agricultural demonstrations and exhibits.

In a large black top tent free traveling rides and moving picture shows of an educational and industrial nature will be given. Four big outdoor vaudeville acts have been booked, and a number of concessions will take part in the exposition. Among the shows already booked are: Selbert's Diving Girl Show, Waiter's Plantation Show, Mertin's Illusion Show, Panama Canal Model Exposition, Wilmer's Eli Ferris Wheel and Carry-all. The concessions will be of the best, as indicated from the fact that the exclusive doll wheel, hoop-la games, china ware puddle wheel, knife rack, fortune telling concessions, etc., have been sold to the leading concessioners of the Riverview Park and White City, Chicago.

According to display advertisements in The Clippers this week, the "Made in Quincy" Show has still some fine concessions for sale, and would like three or four more good shows. The dates are from Sept. 18 to 28, inclusive. The place for holding it will be at Highland Park, a very beautiful resort, within ten minutes ride of the business centre of Quincy.

CONEY'S MARDI GRAS.

Mardi Gras Week at Coney Island has been set for week of Sept. 8, and after the following Sunday, 14, the closing of Luna, the season of 1913 will be fast slipping away. In many respects, chiefly in attendance, this year has been the most remarkable one in the history of the resort. Luna has broken all records for the number of persons to visit the Island's big park in one season.

While the season is fast waning, the ullaraments are being made for Mardi Gras. Various acts and other outdoor features are put on this week to continue through Mardi Gras to the end of the season. Irving May's dare-devil high wire performer, has added another thrill to his lofty ride for 10c. which he makes from the top of the main tower in the park every afternoon and evening, while "Baby," the marvelous cows from Finland, continues to cut up capers to the delight of visitors.

PALISADES PARK.

Despite the fact that with the theatres opening up for the new season, the period of the Summer park's activity is rapidly approaching an eclipse, the Scheuck Brothers continue to present a strong attraction at Palisades Amusement Park which are calculated to sustain the interests of their patrons to the last. The array of free features for the current week includes a number of new circus acts, new concerts, fireworks Thursday night, and other amusements.

At the Rustic Theatre, where the vaudeville programme has become so popular, there is a complete change of bill. Among the big excursions of the week was the outing Tuesday, Aug. 26, of the Postal Employees' Mutual Aid Association. A special program of events were observed on this occasion.

OKLAHOMA STATE FAIR.

The Oklahoma State Fair and Exposition, to be held in Oklahoma City, Sept. 22 to Oct. 4 should prove to be the biggest in its history if advanced reports of the festivities are to be credited. Among acts already booked are: The Three Daltons, society equestriennes; Alexander, the Great, "the man monkey;" Shaw's Comedy Animal Circus, Natiello and his band, United States Troops, in sensational drills; auto-polo, automobile races, the Great Patterson Shows, and the annual horse show for five nights. All the big automobile racers of the A. A. A. will compete.

SEASON WANING AT LUNA.

Home-coming vacationists are thronging to Luna these days. Luna's latest assortment of novel mirth creations have a magnetic appeal that is gripping, and the forcing of the Winter theatrical season is not melting the slightest impression on the crowds. Only four more weeks remain of the season here, and the homestretch of the season at Coney will be as lively as of yore. New features are installed at Luna, and those that will be on view there in the immediate days and nights to come will outshine all others.

NORMAN AND COOKE write: "We have been playing through the South with the William Todd Vaudeville Co. since March 3, and are booked solid with the same company until Christmas."

AL. FOSTELLE writes: Top of Mt. Tom, Aug. 20, 1913. "Just a line to greet you all from the top of Old Tom, 1,200 feet up in the air. Woolworth isn't in it with it. Some sight from here."

Burlesque News.

THE HAPPY WIDOWS.

(COLUMBIA).

PEOPLE'S, NEW YORK, AUG. 18.

"A Marriage of Convenience."
(By Jos. K. Watson, Nineteen by Ed. Rogers).

This show made good last week at the People's, New York. Helen Van Buren was effective in song and action as Flavia. With "Toy of My Heart" she made a big hit. Fay Odell answered the call as the soubrette. Jos. K. Watson and Imagen Irving May made qualified as a first class numbers. The cast:

Florita, an Heiress.....Helen Van Buren
Benita, Brady's Sweetheart.....Fay Odell
Brady, Florita's Guardian.....Irving May
Antonio, Florita's Lover.....Edward Tierney
Hamma, a Servant.....Naida Winston
Tar, a Sailor.....Edward Tierney
Horatio, a Revolutionist.....Chas Worne
San Jose, a Revolutionist.....Dare Harris
Brodsky } (Looking for Wealth) } Jos. K. Watson
Rusiki } Will H. Cohan

The chorus: Louise Wallace, Vida Sopote, Hattie Baer, Shirley Blair, Jessetie Guilbert, Ines Burke, Dolly Barringer, Edith Tierney, Lillie Harris, Florence Monroe, Carrie La Varge, Violet Hall, Lottie Williams, Loretta Lesener, Billie Clark, Victoria Spicer, Dorothy Bennett Helen Gordon, Maude Robinson, Anna Myers.

A good singing specialty was presented by the Naida Winston Operatic Duo.

Valdo and Hay and their committee had a lot of fun with their mystery cabinet and trunk.

The Tierney Four, a high speed musical act, gave a fine entertainment with their singing their playing of the novelty string instruments, accompanied by the piano comedian, and their entire act was a big hit.

The staff: William T. Fennessy manager; Harry S. Meyer, business manager; Jos. K. Watson, stage manager; Jacob Gackle, musical director; Thos. Conrad, stage carpenter; Chester Guyer, master of properties; Harold H. Hearse, electrician; Madame La Varge, wardrobe mistress.

QUEENS OF PARIS.

(COLUMBIA).

GAIETY, PITTSBURGH, AUG. 18.

"We, Us & Co., at Home."
(Written by Geo. Totten Smith).

Principals: Harry Koler, Alfred K. Hall, Harry K. Morton, Harry Coleman, Charles Chalfan, Billy Arrington, Harry Evans, Fannie Vedder, Midgie Miller, Alice Maud Poole, Rose Reading, Dolly Bowen.

Chorus: Edna Howard, Celice Hall, Janet Faust, Maud Reed, Belle Kennedy, Leo Allen, Elsie Bell, Maria Friess, Cerric Arlington, Mary Cooper, Grace Goodwin, Gertrude Hunt, Bessie Warden, Ella Kearns, Lee Thompson, Tilly Irvin, Bessie Hills, Julia Deres, Ida Nesbit, Bobbie Robertson.

Staff: Manager, Jos. M. Howard; business manager, Elmer M. Dricker; musical director, Theo. B. McLaughlin; stage carpenter, B. D. Smith; electrician, Harry Lee; wardrobe mistress, Mrs. Gowan; wardrobe mistress, Elsie Bell.

Koler, Hall and Morton together with Fannie Vedder, are the topliners. The trio made a big hit with their comedy work, also scored with their eccentric dancing. Alfred K. Hall is as good as ever, and his grotesque antics still serve to keep his audience in continuous laughter.

Miss Vedder does some clever dancing, both with and without her partners. Midgie Miller also scored with songs and dancing. Rose Reading and Dolly Bowen presented several song numbers that called for encores. Alice Maud Poole made a hit in the "Parisian Belle" number.

There is a large, well drilled chorus, and during the production many changes in costumes are made.

ROBINSON CRUSOE GIRLS.

(PIONEER'S).

CADILLAC, DETROIT, AUG. 17.

"The Beauty Trimmers"
AND
"Solomon, the Soldier."

Principals: Chas. Robinson, Joe Feeney, Harry Hills, Jack Flanagan, Dan Odell, Ben Emerson, May Bernhart, Ida Hoyt, Mabel Lee, Freda Leslie, Louise Mercereau.

Chorus: Geraldine Fleming, Patsy Symonds, Ethel Atkinson, Sadie Elton, Marie Nugent, Irene Wilson, Mabel Wilson, Vera Townsend, Mabel Heidt, Edith Harcel, Lillian Lawrence, Dolly Edwards, Minnie Dale, Agnes Miller, Mildred Miller, Evelyn Francis, Vinnie Phillips, Helen Dobbins, Dorothy Steele.

Staff: Sam Robinson manager; Harry Link, publicity representative; Jesse Weil, agent; Lew Sheeley, musical director; Jack Lewis, electrician; Fred. LaVarge, electrician; Tom Atkinson, properties; Jack Doyle, property man; Al. Lawrence, carpenter.

Harry P. Link writes: "Enclosed find copy of contract from the Pioneer Theatre, Detroit, where Ornase Girls, opened up last Sunday, to large business, notwithstanding the great heat. The show went over big, especially considering that everybody down and out from all night dress rehearsal which lasted from 11:45 Saturday night until 9:15 Sunday morning. Show promises to shape up great, and is a credit to Sam Robinson's showwheel. If other shows line up like this one, the success of the new wheel is certain."

LOUIS ROBIE'S BEAUTY SHOW.

(COLUMBIA).

GAIETY, MILWAUKEE, AUG. 16.

Oh, Josephine!
In Two Acts, by Edwin Hanford.

Principals: Ernest Fisher, Augusta Lang, Johnnie Walker, Libbie Hamilton, Ethel Robertson, Harry Bentley, Doris Thayer, Sam Green, Harry Hannan, Jesse Moore, Charles Martin, Ed. Terveldt.

Chorus: Ora Wood, Rose Blake, Dorothy Rogers, Ruth Glenroy, May Bold, Rena Conroy, Sadie Hunter, Hazel Leoni, Mabel Knowles, Evelyn Raymond, Elsie Palmer, Ruth Lewis, Lucille Lee, Maud Kimball, Ruby Denimey, Ethel Morton, The Adelaide Sisters, Ruth Lenoir, Nellie Templeton, Marion Pelifax, Anna Fairfax, Olga Woods, Anna Myers, Lyda Lawrence, Edith Bell.

Staff: Acting manager, Joseph Roble, business manager; Harry Lang, general stage director; Nellie Templeton; musical director Wm. E. Safer; carpenter department, Bid. Barclay; property department, William Conner; electrical department, Al. Hood.

THE GIRLS FROM HAPPYLAND.

(COLUMBIA).

The roster includes: Billy W. Watson, Ida Bayton, Walter Fellows, Florence Belmont, Harry Lipson, Dolly Fields, Flo Davis, Harriett Murray, Augusta Harper, Joe Buckley, Ethel Robertson, Chas. A. Fitch, Harry Lang, Helen Macey, Marie Williams, Blanch Frey, Mildred Fletcher, Monica Redmond, Edith Hamilton, Ethel Bell, Anna Myers, Myrtle Bender, Margaret Green, Emma Sartell, Flo Davis, Mabel Rogers, Sarah Marcus, Cecil Margerum, Bunny Abbott, Hatie May, Beatrice Lenore.

Executive staff: E. W. Chipman, manager; Billy W. Watson, stage director; Florence Belmont, musical director; Jack Wade, property master; Mme. Jones, wardrobe mistress.

A NARROW ESCAPE.

Gertrude Hayes and Mildred Stoller with Harry Girard's Show, Girls de Looks, while leaving the Columbia New York, Aug. 20, were hit by an automobile at Seventh Avenue and Forty-seventh Street. Miss Hayes was badly cut about the face and head, while Miss Stoller was badly bruised. After being carried into the lobby of the Columbia Theatre a doctor was summoned. He dressed Miss Hayes' and Miss Stoller's wounds. Both ladies appeared at the evening performance. The auto was owned by Joe Schenck, of the Loew office and at the time of the accident was driven by his chauffeur.

THEY LIKE IT!

The publisher of the People's Theatre Program, New York, says The Clipper the compliment of publishing our "Twenty-five Years Ago" on one of its pages.

GILMORE'S NEW MANAGER.

The reins of management of the Gilmore Theatre, in Springfield, Mass., have been placed by the P. Shea Amusement Company in the hands of Walter Linehan, who has directed the affairs of their Manchester, N. H., house in the past. Grace M. Dalmon, who has filled the position proficiently for many seasons, will continue as treasurer, and L. W. Hardy will be responsible for the music.

Since the closing of last season the house has undergone a thorough renovating, the walls and ceilings retouched, new carpets and new seatings in the orchestra installed. The season will open Aug. 25 with the Watson Sisters' company.

THE STAR STAFF.

Michael J. Joyce is now the manager of the Star, Brooklyn; Henry Griesmeau, treasurer; Dan Harvey, assistant treasurer; Dan McCann, doorman; Edgar Simons, press agent; William Conners, stage manager; Charles O'Keefe, electrician; Fred. Irvin, property man; Gus Walters, musical director; Edward Kearns, chief usher; Mike Hayes, special officer.

OUT OF TOWN NEWS

Newark, N. J.—Newark (Geo. W. Robbins, mgr., the Payton Musical and Comedy Co., Aug. 25-30, present "The Girl from Rector's." This being the last week of the Summer engagement of this company. For week of Sept. 1 Geo. Kleine's "Quo Vadis" film.

Shubert (Lee Ottolengui, mgr.)—Clifford Stock and Mabel Brownell's Stock Co. Last week's engagement here Sept. 1, at the head of their own company, in "Elevating a Husband."

Proctor's (E. C. Stuart, mgr.)—This house re-opened Aug. 25, with big time vaudeville, including: Cecil Cunningham, assisted by "In The Married Woman's Club;" Percy Waram and company, in "The Smooth Mate;" Henry and Francis, Three Kiddets, Ward Bros., Merritt and Douglas, Clyde De Vera and company, Count Beaumont, the Harringtons, and Zeda and Hoot.

Olympic Park (J. M. Bridon, mgr.)—Olympic Park Opera Co. opened with "The Girl from Paris" 18-23.

Orpheum (M. S. Schlesinger, mgr.)—After a season of Payton Stock this house re-opened 25, with the Bixley & Harris Stock, with "A Fool There Was." "Rebecca of Sunnybrook Farm" next.

Mimm's Empire (Tom Miner, mgr.)—Rose Sydell's London Belles 23 and week, with Johnny Weber, Geo. Fox, Lora Newell, Mickie McCale, Virginia Kelsey, Mae Moran, Clara Stinson and Florence Nichols. The Rosebloom Girls next.

Washington (O. R. Neu, mgr.)—With the entire interior re-painted and beautified new lobby, this house re-opened 25, with Fox circuit bookings. Bill 25-27: Ward Bros., Evans and Ryan, Three Yoscarrys, Georgia Mitchell, and Errico. Bill for 28-30 will be featured by Place, Thompson and Deland in "The Mayor and the Book."

Lyric (R. S. Stuart, mgr.)—Bill 25-27: Tony Castelano, Al. Bailey and Terre Sisters, Eugene MacGregor and company, Stewart and Perry, Harry Le Claire, and Webb-Hope Minstrels. For 28-30 the house re-opens with a beautiful new lobby, this house re-opened 25, with Fox circuit bookings. Bill 25-27: Ward Bros., Evans and Ryan, Three Yoscarrys, Georgia Mitchell, and Errico. Bill for 28-30 will be featured by Place, Thompson and Deland in "The Mayor and the Book."

Lyric (R. S. Stuart, mgr.)—Bill 25-27: Tony Castelano, Al. Bailey and Terre Sisters, Eugene MacGregor and company, Stewart and Perry, Harry Le Claire, and Webb-Hope Minstrels. For 28-30 the house re-opens with a beautiful new lobby, this house re-opened 25, with Fox circuit bookings. Bill 25-27: Ward Bros., Evans and Ryan, Three Yoscarrys, Georgia Mitchell, and Errico. Bill for 28-30 will be featured by Place, Thompson and Deland in "The Mayor and the Book."

Lyric (R. S. Stuart, mgr.)—Bill 25-27: Tony Castelano, Al. Bailey and Terre Sisters, Eugene MacGregor and company, Stewart and Perry, Harry Le Claire, and Webb-Hope Minstrels. For 28-30 the house re-opens with a beautiful new lobby, this house re-opened 25, with Fox circuit bookings. Bill 25-27: Ward Bros., Evans and Ryan, Three Yoscarrys, Georgia Mitchell, and Errico. Bill for 28-30 will be featured by Place, Thompson and Deland in "The Mayor and the Book."

Jersey City, N. J.—Majestic (F. E. Henderson, mgr.)—After a thorough cleaning up, opened the season with Cohen's Comedians for week of Aug. 25. "Officer 666" to follow.

Academy (F. F. Hennessy, mgr.)—"A Girl's Best Friend," by the Academy Stock, week of 25, with Mary Louise Gilmore, Jack Greene, Jack Morrisey, Ruth McCauley, Chas. Reilly, James Marr, R. W. Cowgan and Ruth Dutfey. "The Midnight Escape" next.

Orpheum.—This house will open Labor Day, under the management of the Orpheum Amusement Company, presenting vaudeville.

Bon Ton (Ed. Daniels, mgr.)—This house will open Labor Day with variety and moving pictures.

Montichello (W. D. Scatchi, mgr.)—A stock company will be installed here, opening Labor Day.

Note.—All of the Bayonne houses will open on Labor Day.

Hoboken, N. J.—Empire opened the regular season 23, with Dave Marion's Burlesque Company, in a new offering, "Dave Marion's Big Show." Vaudeville of 25. Seats were at 50c. Vaudeville week of 25.

Gaiety.—This house is now under the control of the Shubert Circuit, and will play Jersey City, and will open as a stock house on Labor Day.

Hudson Union Hall.—The "Wolf" week of 25, by the Hudson Stock.

Palace (J. S. Regan, mgr.)—Vaudeville and moving pictures.

Oakland, Cal.—Orpheum (F. A. Gelas, mgr.) "Quo Vadis?" in motion pictures at popular prices week of Aug. 24.

Ye Liberty (H. W. Bishop, mgr.)—Bishop's Stock Co. presents, for week of Aug. 25, "Mary Jane's Pa." For Sept. 1 week, "The Woman."

Orpheum (Geo. Eberg, mgr.)—Bill week beginning 24: Milton Pollock and company, Dickinson, Ward Baker, Three Du-For Boys, Will Ward and company, Ethel Davenport Sisters and Pathe's Weekly.

Fantages (T. J. Myers, mgr.)—Bill for week of 24: Eight English Roses, Victoria Four, Tyler-St. Clair Trio, Four Cotting McNutt, Chas. Lindholm and company, Bert Earle and Girls, Trio, and Keystone comedy photoplays.

Columbia (Dillon & Gilbert).—The Columbia Musical Co. present "In Banana Land" week of 24.

Broadway (Guy C. Smith, mgr.)—Vaudeville and moving pictures, two performances daily and Sundays. Manager Smith presents three acts of the Sullivan-Considine circuit last three days of week.

Oakland, Lyric, Oakma, Regent, Marlowe, Grix and Brown's.—Moving pictures only.

Grix.—A. P. Cameron, in songs, and moving pictures.

Lyric.—Vaudeville and moving pictures.

Novice.—"The Pink Lady" last week of big musical comedy run at this house the first time that a musical comedy had run a full week here.....

Alfred E. Aarons, of New York, who has been doing the booking for the Opera House, this city, has arranged, for several days, making a business trip through the Maritime Provinces, and has expressed himself as being much surprised and pleased at the business that has been done here. He promises more big attractions this season.

Brantford, Can.—Colonial (E. Lemons, mgr.) bill Aug. 25-27: Pierce and Knoll, Koster and Wilsons, and moving pictures.

Grim (Geo. F. Law, mgr.)—Bill 25-27: Rosina Sylvester and company, in "The Operation," and motion pictures.

Apollo (Ernie Monde, mgr.)—Motion pictures.

Novice.—Bella-Plato Circus appeared here 26.....

The Grand Opera House will reopen 30, under Frank Johnson's management.....The Gem, with motion pictures, and the Star, with vaudeville and pictures, in Paris, are doing biz.

Oklahoma City, Okla.—Lyric (George Plummer, mgr.) vaudeville and motion pictures.

Folly (C. D. Mills, mgr.)—Beginning Aug. 24, Inter-State vaudeville.

Belle Isle (J. H. Leavitt, mgr.)—Sigirano's Band of Roma began a two week's engagement here 19.

Majestic (Chas Smith, mgr.)—Vaudeville and motion pictures.

Overholser (H. W. Munson, mgr.)—Motion pictures of Oklahoma City are being shown at this house.

Empress, Dreamland, Orpheum, Columbia, Orpheum, Gem and Princess, motion pictures.

Notes.—The Oklahoma State Fair and Exposition under the management of I. S. Mahan, Sept. 23-Oct. 4. Barnes & Carruthers have been performances Aug. 26.

Lowell, Mass.—Keith's (Ben Pickett, mgr.) opening bill Aug. 23 and week: "From Coney Island to the North Pole," Jennings and Wilson, Jules Gradv and company, Vesselle Trio, Flo and Ollie Walters, Rio and Norman, Sam Burton, Pathe's Minstrels.

Bijou (Frank Rogers, mgr.)—Vaudeville and tabloid comedies.

Chilliowee (Charles Flemming, mgr.)—Vaudeville and motion pictures are drawing good crowds.

Majestic, Rex, Gay, Gem and Lyric, pictures houses, all report fine business.

Note.—Barnum & Bailey Circus will show here Sept. 16.

Nashville, Tenn.—Orpheum (Geo. H. Hickman, mgr.) for week of Aug. 25, "No Man's Land."

Princess (Harry Sudekum, mgr.)—"In Wrong" week of 25.

Crystal, Elite, Fifth Ave., Alhambra and Rex, motion pictures.

Eau Claire, Wis.—Grand (C. D. Moon, mgr.) Maude Adams, in "Peter Pan," Aug. 15, to 8. R. G. "The Shepherd in the Hills" 24; Henry Miller, in "The Rainbow," Sept. 1.

Empress, Lyric, Idanha, Rex and Star, motion pictures.

Notes.—Harry S. Hills, who has spent the Summer at Lake Hallie, left there Aug. 14, to join Dave Lewis' "Don't Lie to My Wife" Co.

Brunswick, Me.—Cumberland, Mlle. Ina Lemoyne and photoplays Aug. 25 and week.

Pastime.—Photoplays only week of 25.

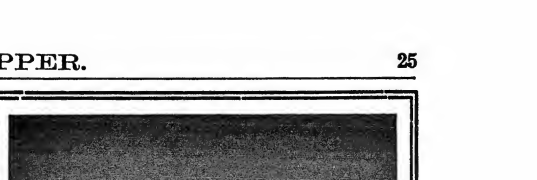

You Can Move This Rink to Where the Profits Are

DON'T tie your money up in a permanent building when a third of that amount will purchase a portable amusement building which can be moved to a more profitable locality if desired.

The illustration above shows some of the interior of a

Kenyon Portable Building

now in use as a Skating Rink at Waukesha, Wis. Buildings like this can be made in any size. The perfect maple floor comes in interlocking sections, the framework is all in pieces and numbered. The buildings are wind and rain proof, cooler in Summer than any permanent building, and just as warm in Winter. Big screened areas on the sides let in the Summer breezes, but keep out the winged pests. But above all, this truly Portable Building costs but a third of what a permanent building would. Its purchase means smaller investments, bigger profits and surer profits, for you can go to where the profits are. Over 2,000 Kenyon Take Down Portable Buildings now in use.

Write for descriptive literature. In writing state whether literature is desired on Rinks or Cottages.

THE R. L. KENYON COMPANY
491 ALBERT STREET, WAUKESHA, WIS.

Fort Worth, Tex.—Majestic (Carl Mussell, mgr.) bill for special week, beginning Aug. 18, was headed by Lulu McConnell and Grant Simpson, in "The Right Girl." Others were: Franklin Batie, Dell Weston and Louis Jones, Four Sete Bros., Cooper and Rienrds, Herman's cats and dogs, Donovan, Howard and Linette, and motion pictures.

Knoxville, Tenn.—Staub's (Felix Staub, mgr.) will open its season Sept. 6, with Al. G. Field's Minstrels.

Bijou (Frank Rogers, mgr.)—Vaudeville and tabloid comedies.

Chilliowee (Charles Flemming, mgr.)—Vaudeville and motion pictures are drawing good crowds.

Majestic, Rex, Gay, Gem and Lyric, pictures houses, all report fine business.

Note.—Barnum & Bailey Circus will show here Sept. 16.

Nashville, Tenn.—Orpheum (Geo. H. Hickman, mgr.) for week of Aug. 25, "No Man's Land."

Princess (Harry Sudekum, mgr.)—"In Wrong" week of 25.

Crystal, Elite, Fifth Ave., Alhambra and Rex, motion pictures.

Taunton, Mass.—Park (A. A. Kellermann, mgr.) regular season opened Aug. 25, with the Chatterdon Stock.

Bannatia Park.—The regular season closed here 23. Free pictures will be given until after Labor Day.

Casino, Star and Whittenton, moving pictures.

Mansfield, O.—Casino Park Theatre (E. R. Endly, mgr.) week of Aug. 25, Coburn's Greater Minstrels.

Burlington, Ia.—Grand (R. F. Holmes, mgr.) will open Aug. 31 with high class pictures every night except when regular and limited $1.50 attractions play.

Garden (J. Henri Fischer, mgr.)—Elaborate preparations have been made here for the formal opening on Labor Day.

Palace, Elite, Nemo and Lyric, moving pictures.

Dubuque, Ia.—Grand (John Mealey mgr.) Mrs. Wiggs of the Cabbage Patch" Aug. 24.

Majestic (Jake Rosenthal, mgr.)—Col Stewart, in "Running for Governor."

Airdome (Jake Rosenthal, mgr.)—Jack Bessey Co.

Union Park (Jake Rosenthal, mgr.)—Vaudeville.

Star, Princess, Amuse, Royal and Dreamland, motion pictures.

Hutchinson, Kan.—Home (W. A. Lee, mgr.) will use Sept. 15.

Martin, Elite, Pearl, Majestic, Palace and Isis, motion pictures.

Riverside Park (K. C. Beck, mgr.).—For week of Aug. 24: Frederick Hund and company, Fred Swift, Geo. and Stella Watson, and Mullen and Herbert. For week of 31: Behonen's Rough Horse Kids, Dreamland Singers, Girard and Hyland, and Ben Tidwell Novelty Act. Week of Sept. 7, tabloid musical comedy "Hotel La Carte."

Notes.—The Kansas State Fair will be held 12-20. A. A. Jacobs, superintendent of privileges and concessions.

Charlotte, N. C.—Academy (John L. Crovo, mgr.) Latest-Leigh Players in stock.

Piedmont (Ed. G. Gilday, mgr.)—Lewis-Lake Musical Comedy Co., in tabloid, week of Aug. 25.

Grand has accepted the leadership of the Orpheum, Princess and Theato, motion pictures.

Notes.—The pioneer amusement parks at Riverside on the Catawba River and Electric Park are drawing large crowds. Riverside was rebuilt this Summer, and is run by the Piedmont and Northern Traction Co. The Baltimore Fair Grounds, at the Academy of Music, presented "The Two Orphans," 18-30, to large crowds.

Dallas, Tex.—Majestic opened Aug. 25.

Circle Park.—Stock company to good business.

Lake Cliff Casino.—Stock company.

Opera House is dark.

Washington, Folly, Queen, Princess, Palace, Grand, Empress, Dixie, Hippodrome, Dalton, Bijou, Nickelodian, Orpheum, Happy Hour, Lyric, Beauty and Grand, motion pictures.

Bonham, Tex.—Airdome Lehman-Herbert Stock Co. presented a good repertoire of plays week of Aug. 11.

THAT'S WHAT THEY ALL SAY.

The returns from the "ad." were very satisfactory. Very truly, JED. T. SHAW, Treasurer H. A. & C. Co.

Atlantic City, July 30.—NEW YORK CLIPPER: As I said in last week's CLIPPER, was very satisfactory and results excellent. HILLIS & CHARTERS.

I got results. Yours truly, FRED. RAYMOND, Sycamore, Ill.

While on this subject I wish to state that some time ago, as you will remember, I had a running ad. in your paper, advertising my book, "Special Sundries." It certainly received beneficial results from same, and I have come to the conclusion that THE CLIPPER is the most valuable theatrical publication in existence. Yours truly, A. A. SPANINGER, Louisville, Ky.

Chicago, July 20, 1913.

ED. CLIPPER—Just a word to say that in my humble opinion the old axiom, "If Pays to Advertise," should be amended so as to apply to our profession, "If Pays to Advertise in THE CLIPPER." My ad. in THE OLD RELIABLE brought me over sixty-five answers, and from so many diverse places, covering from Maine to Southern California, showing that THE CLIPPER covers the entire field. Respectfully, FRED. L. GRIPPITH, Manager Griffiths' Musical Comedy Co.

Thanking you in advance and assuring you that in my humble opinion THE CLIPPER is the only real one for both manager and actor, and wishing you continued prosperity, yours very truly, GEO. A. SECORD, Manager Secord Attractions.

TEDDY BEARS AND DOGS

Largest and Best Stock in New York. Prompt Delivery Guaranteed.
TIP TOP TOY CO., 230 W. 19th ST., NEW YORK.

HEADQUARTERS
FOR
STREETMEN'S GOODS

Biggest variety of Money-Making Novelties, Paddle Wheels, Country Stores, Shooting Galleries, Doll Racks. All kinds of supplies—Jewelry, Watches, Silverware, Cutlery, Razors, Yankee Notions, Canes, Pennants and Everything else handled by Street Venders, Park Concessionaires and Outdoor Merchants.

Catalog free to everybody who buys and sells goods. No catalog or goods sent to Consumers, Curious People or Rubbernecks.

N. SHURE CO., Wholesale
237-241 W. Madison St., Chicago

CARNIVAL NEWS

HARRY HUNTER SHOWS.

(TOM T. WILSON, PRESS AGENT.)

Ever since their starting out from Youngstown, Pa., May 1, making McKees Rocks (suburb of Pittsburgh) second stand, the Harry Hunter Big Shows have been received and patronized with delighted criticism and consequent praise attributes with the most cordial of welcomes. Generally, the midway—which Showman Hunter makes an avenue of enchanted delights—is by no narrow to accommodate the "mudding crowds," who jostle with insistent elbows, yet are good natured in the midst of their search after that something new, flyers grieved over.

As a big Postum firm says: "There's a reason." Mr. Hunter delivers the goods. His does more, he exhibits only the best and most talented among the world's greatest artists. He has the scene of strange freaks and the last word in novelties for both the plebians and proletarians. If the gentle reader will pardon the expression, which is used here as a trimming.

The Zat Zams, Aztecs are still the leading feature of these shows. The main Zam will put on an illusion while here, which he calls "The Disappearing Lady"—after Keller—but vastly different in ensemble and working principle. Arthur Moore, manager of the Zat Zams, is one of the finest and most talented scenic artists in America. He has a contract to take charge of and scenic a theatre in one of the big cities soon. The Zams take return to the Keith circuit on the expiration of the contract with Harry Hunter.

As a look over at the horizon gives trend now, the Hunter attractions may stay out all Winter, taking in (through contracts) the Mardi-Gras at New Orleans, in February. Showman Hunter is looking for a couple of elephants for the extended tour, and has an eye on the trained four of the Sig. Sautelle Shows—if the Signor decides to return to the shades of Mount Hood, N. Y., soon.

Sousa, the great band and orchestra leader, gave a concert here in the leading theatre, to a top-heavy house. It was a mistake of the advance in billing in here. There are not enough music in the divine art of music to pay for the entree.

Closing the concert at 10.30, Sousa dropped into the Hunter Shows. Here a great assortment found Showman Hunter, introduced himself, and both fell together like brothers Damon and Pythiacs.

"We are not in the operatic class," said Mr. Hunter, apologetically. "We cater to the pessimists and grouches—as well as the man who laughs, and try and keep them home happy. We pass this way but once, Colonel Sousa, and we should stick as with the good old rule of the time when we are summoned through the open door."

And the famed leader agreed with him. When the two showmen, only of opposite ends of the curriculum of amusing, divested over the fascinating midway—the king of corralled notes taking as much interest in the various curio alleys as a kid does at the coming in of a circus.

Clay Green, former advance promoter for the shows, left for New York, to take a position with a big toy exhibit he claims he has not yet published. Frank Nory, manager (in season) of Mrs. Tom Thumb and company, took his place. Mr. Nory has been doing other things since the Hunter Shows.

HOWITT BROTHERSTON, Pa., Aug. 28.—Handsome Harry, the cigarette fiend, as he is heralded on the bills, sat in his pit under the Hunter Show top, inhaling the second tobacco factory he has downed during the season thus far. An old fag from Tamaqua dropped in.

"Dear me!" she exclaimed. "And what class do you represent, young man?"

"I," replied Handsome Harry, with that twinkle in his eye that gave him the soubriquet of "handsome, "I represent a 'brand from the burning,' madame."

With this Harry inhaled a handful of smoke and tore off the Northeast section of a lung.

The show closed a wonderfully successful week's engagement to-night. Sunday the big fifteen car carnival shows and limitless front will resume merrily along into Mt. Carmel, where, on the 1st, they open for the week of 8.

Uncle Sig. Sautelle, with his Nina Big—not forgetting his partners, Bullion and Lambardie—are dated in Mt. Carmel 28. Chance for "A Merry War," but the obstreticistets and belligerents will be amazed. The two showmen each extend the hands'-palm of Peace and with each other all kinds of good fortune—for the writer knows the men. Both are the kind of folk who are solicitous of their neighbor's weal and believe in the godly maxim of "live and let live."

A special invitation was extended to Sig. by Harry O. Hunter to visit his great Shows and "make himself at home." Of course, the Signor will accept. Then both will do a little business (mentally) and both will take a drink—of imported pinery sin, from the home-made lemonade stand of Col. Buckin "down the line."

OUT OF TOWN NEWS

Rochester, N. Y.—Lyceum (M. E. Wolff, mgr.) "Honey Boy" Evans' Minstrels opened season here Aug. 19, 20 to good business. "Lady of the Slipper," with Montgomery and Stone and Elsie Janis, 26, 27. Advance sale tremendous.

Sturmer (Elmer Warner, mgr.)—Keith's Greater Minstrels opened this house 22, 23, and made a usual hit.

Baker (Mort. Shaw, mgr.)—Season opens here Labor Day, with "Old Homestead." State at Lavin Street-ites will play this house as in the past. The theatre has been renovated and redecorated.

Temple (J. H. Finn, mgr.)—Season opened 19. Bill week of 23: Stuart Barnes, Sydney Arvin and Virginia Dare, S. Miller Kent and company, and Edmund Hayes and company.

Family (John H. O'Donnell, mgr.)—Summer vaudeville, three shows a day. Bill week of 18 included: Edith Matthison, Harry and Kate Jackson and company, Wirdon and Gerin, Mc. Adams and his talking dog, Downey and Moore, Anker Sisters, and Keystone comedy pictures.

Convention (John L. Gleeman, mgr.)—Opened 23 and continue week of 25 w:th Al. Reeves' Big Beauty Show.

Victoria (John J. Farren, mgr.)—Vaudeville and licensed pictures, changed daily.

Auditorium.—Big business with vaudeville and pictures.

Grand.—Business excellent, with vaudeville and pictures.

Binghamton, N. Y.—Stone (Fred Gillen, mgr.) for week of Aug. 26, Myrtle-Harder Stock Co., with matinees daily. "The Fortune Hunter" 26. "The Third Degree" 29. "The Girl in Waiting" 27.

Armory (G. Sheehan, mgr.)—This house will open Labor Day with the Stetnach Players Stock Company.

Lyric, Temple, Amuse, Hippodrome and Happy Hour, moving pictures.

Norse.—Opening week of Aug. 26 Pain's big spectacular productions and fireworks. "The Battle in the Clouds," on the fair grounds..... Five acts of vaudeville, 28-30, at Ross Park.

Geneva, N. Y.—Smith Opera House (B. B. Gutstadt, mgr.) Al. G. Field's Minstrels gave a very pleasing performance to S. R. O. house Aug. 21. Marceline and his Hippodrome company Sept. 1-2. "The Red Rose" 13. "Maid and Men in Panama" 24, "Pine Feathers" 30.

Lakeside (Jas. Thomas, Lake).—Howe's Great London Shows will give two performances here, afternoon and evening, Aug. 29.

Temple (W. H. Rice, mgr.)—Pictures, with high class musical turns between the reels, twice daily.

Glens Falls, N. Y.—Empire (Joe Miller, mgr.) vaudeville bill for week of Aug. 25: Mc. Donald and Romaine, Rhoda and Foster, Joe Deering, Meinel Opera Soubrette, Subaya, and Nick Basil and company. Marceline and Hippotrone Co., Sept. 4.

Park, World in Motion and Bijou, motion pictures and vaudeville.

St. Joseph, Mo.—Lyceum (C. U. Philley, mgr.) "The Shepherd of the Hills" Aug. 31-Sept. 2.

Majestic (Frei Cooman, mgr.) — Vaudeville and pictures.

Amuse (C. U. Philley, mgr.)—Pantier and Welch, for the last week of their engagement, beginning 24, are seen in "Our Boys."

Kato Park (J. H. Van Brunt mgr.)—Pictures and vaudeville.

Lake Contrast Park (L. F. Ingersoll, mgr.)—Pictures and Vaudeville.

Orpheum and Royal, pictures and singers.

CLIFTON-KELLEY SHOW FEATURED.

The carnival attraction for the McHenry County Fair at Woodstock, Ill., is the Clifton-Kelley Carnival Show, featuring the wonderful Gothic Family and Du Bercky's Troupe of twenty-four English polo horses. Several feature free acts will also be given. As this attraction always draws immensely this carnival company should do a big business.

STOCK NEWS

PAUL SCOTT'S NOTES.

Lida Kane has been engaged by W. L. Malley for his stock company in Newport, R. I., to play characters and grande dames.

Henry Sherwood, who has just closed a season with the Dunn Dancing Stock Co. at Memphis, Tenn., has been engaged by Rolla Lloyd for his Concord, N. H., stock opening here early in September.

Ann Singleton has joined the Bayles-Hicks Stock Co., at Fall River, as second woman.

Thomas Shearer, comedian, of the Poli Stock Company, Scranton, Pa., left that organization Aug. 23, to join the George Arorganization Aug. 23, to join the George Ar-liss Stock Company for the Winter, at Lancaster, Pa.

The William Grew Players opened Aug. 23, in "Merely Mary Ann," at the Auditorium, Fitchburg, Mass. Gwendoline Fates, known to moving picture audiences, is the leading woman. Polly Bowles, Clara Sidney, Darel Goodwin, Cecil Kirke, Paul Byron, Wm. Raymond, Lawrence C. O'Brien, George C. Brooks, George Dow, George Rolfe and William Grew make up the remainder of the organization.

Enid May Jackson will not go to the Cincinnati Stock Company at the close of her engagement at the Bushwick Theatre, but will be leading woman at the Greenpoint Theatre, Brooklyn, next season.

Catherine Cunniea has joined the Malley-Denison Stock Co., Newport, R. I.

Owing to the intense heat in Wichita, Kan., the Magrane Stock Company has postponed its opening date to Aug. 26, with Virginia Millman in the leading role in "The Butterfly on the Wheel."

Little Constance Robinson was specially engaged by John H. Docking for his production of A Fool There Was," at Poli's Theatre, Scranton, Pa., the week of Aug. 14.

Harmon MacGowan, who left the Broadway Stock Company at Springfield, Mass., to rest abroad, writes from Rome, where he will be for the next three weeks, that his return is uncertain.

Grace Diehl has joined Norman Hackett's company, to play a Scottish girl.

Lois Howell has gone to Lake George for a much needed rest, after having been playing leading business during the season at the Rand Opera House, Troy; later at the Poli houses in Wilkes-Barre and Scranton, Pa.

SOME DOWER DOPE.

Jas. D. Dower, well known in theatrical circles, and formerly an artist, both in vaudeville and as a reporter-critic, is the former manager of the Family Stock Co., also known as Dower's Stock Co., which has been appointed general manager of the new Orpheum Stock Co., with offices in Reading, Pa. Mr. Dower will look after the work and organized the new company with well known artists, some of whom have secured from the offices of Louis Hallett, of 45 West Forty-fifth Street. The cast includes: Fred. W. Stillwell, known with Kirk Brown for six seasons, director and leading man; Chas. E. Thorpe, general business, with "Tempest" Stock Co. for two seasons; Ben Singer, characters; John D. Dower, comedian; Miss Eunice Kenyon Lady, well known in repertoire stock; Helen Dower, ingenue and company, widely known in vaudeville, characters, and Winifred Young, ingenue-soubrette, well known in vaudeville. Jas. D. Dower will be featured in all the bills.

The Orpheum Stock Co. will open its season Aug. 25, at Leesport, Pa., and play seven night stands through Eastern Pennsylvania until Sept. 20, when the company will then be booked on the Arrons time for the rest of the season, playing Pennsylvania and the South.

Mr. Dower is rehearsing the company in Reading, Pa., where they will open and have played over the circuit before, including: "The Girl of the Ranch," "Are You Crazy?" "The Daughter of the Sioux," "The Cattle Thief," "A Girl of California" and others. The latter two bills are Mr. Dower's own plays.

Mr. Dower looks forward to a successful season in the "Garden State" with a good cast and with the present company of well known and experienced artists success seems assured.

PERRY'S PLAYERS NOTES.

Perry's Peerless Players, headed by that clever couple, Hazel and Jack Dillon, will, during the first week in September, inaugurate their fourth Canadian tour. Mr. Herbert Perry leaves for Canada, Aug. 31, and best, eclipsing anything presented by him in his twenty-five years as caterer to Canadian theatregoers. Perry's Players will carry a carload of special scenery and electric effects and in addition will have a special play will be presented, for which Mr. Perry has secured sole Canadian rights. Miss Corinne and Mr. Jack Dillon have become great favorites throughout the entire Dominion, have been engaged for the Perry Players company, and no expense has been spared to make this season a "Red Letter" one. Among the plays presented will be "A Royal Prisoner," Dan Sully's "The Matchmaker," Perry's "Dangerous Daniel," by special arrangement with the American Play Co.) "The Traveling Salesman." The roster of the company is as follows: Herbert Perry, sole owner and manager; Douglas E. Ward, business manager; Dan Malloy, stage director; Grace F. Boyer, musical director; Billie Newcomb, stage manager; John Duncan, Charlotte Bolton, Clifford W. Boyer, Gertrude Riggs, John J. Flinn, Vonets Perry, Jerry Riggs, and Malloy and Corinne.

MAJESTIC STOCK NOTES.

The Majestic Stock Co., now in its twentieth week at Texas Guinan's Majestic, with the manager of the stock company, adopted the policy of Thirty-Cent Matinees Daily. With a company of fourteen people, the Majestic Stock Co. stands second to none as a dramatic organization. Those who follow are: Harry J. Pumplin, director; Margie Garrett, leads; Mary Louise Stanley, Wave Boyce, ingenues and soubrettes; John S. Hayward, juveniles; Flo Ward, characters; Harry J. Pumplin, characters; Harry Sadler, juveniles; Vernon Turrentine, characters and comedy; Richard Udell, heavies; Jack Boyce, general business; Harley Sadler, general business; Billy Nelson, general business; Harry Block, scenic artist; Frank Hogepeth, stage manager. The company has been so successful and business so good that the management is organizing a No. 2 company to play in one of the numerous Winter resorts on the Gulf of Mexico. Sea bathing, boating and fishing are enjoyed by members of the company during their leisure hours. Climate delightful.

Spitz & Nathanson will produce shortly "Our Wives."

Send for New Catalogue Stating Kind Desired

THEATRICAL CATALOGUE of Show Printing, Reciprocity, Stock, Circus, Wild West, Tent Shows, Etc.
MAGIC PRINTING, Hypnotism, Illusions, Mind-Reading, Etc.
FAIR PRINTING, Fairs, Races, Aviation, Auto, Horse, Stock Shows, Etc.
MINSTREL PRINTING, White or Colored, With or Without Title, Etc.
WESTERN PLAYS, Etc. FOLDERS of Non-Royalty Plays with Printing.
MOVING PICTURE PRINTING, Etc.

Show and Theatrical Printers, Lithographers, Engravers

THE National CO. NEW YORK PITTSBURG CHICAGO ST. LOUIS

Stock Hangers and Posters on Hand for every Kind of Amusement Enterprise

WRITE ST. LOUIS OFFICE - 7TH AND ELM STS.

ON VACATION.

During the past few weeks several members of the Francis Sayles Players, located at the Murray Theatre, Richmond, Ind., have been taking their vacations.

Joe Schafer was the first to leave, going down in Ohio on a camping trip for two weeks, and then to his home in Wheeling, W. Va. Mr. Schafer will return to the cast Labor Day.

Olga Worth, the leading lady, spent the past two weeks in Chicago and her home in Sheboygan, Wis. Carl Runyon and Ada Gimpson spend a week at their home in Ohio. Mr. Sayles will leave the first of September for a visit to his home in Buffalo, N. Y. He will also spend a week in New York City, contracting for plays for the Winter season. Mr. Sayles will be out of the cast for three weeks. The last two weeks in September Dave Hellman will spend with his brother on a farm in Kentucky.

The Sayles Players are in their eighteenth week in Richmond, and expect to run until the first of the year.

POLI ENGAGES RALPH KELLERD.

What was to have been a Summer rest for Ralph Kellerd has been interrupted by the tempting offer of the Poli management, to become leading man of the Poli Stock Company at Springfield, Mass., and in "Hawthorne of the U. S. A.," Monday, Aug. 18.

On the Sunday that is to look after the second leads with the same company, replacing George MacQuarrie, who left to commence rehearsing with "Quincy Adams Sawyer," in which he is to play the lead. Ted Gibson has been transferred from the Poli Players' company, to the Springfield organization, for the jeunie roles.

S. Z. POLI'S JUBILEE.

On Oct. 20, according to announcement issued, is the date set when Sylvester Z. Poli will be given a banquet in Hartford, Conn. This event will celebrate his "silver" jubilee in the theatrical profession, and he will be presented with a "silver" tablet, designed by Paul Morris, the sculptor, as a testimonial. Washington will be on hand at this event, and a delegation will be sent on to offer him congratulations and help to make the event a success.

MANAGES OWN HOUSE.

Henry Bramsen, who has been the Metropolis Theatre, in the Bronx, and who has leased it for the past few years to the Spooners, will take possession of the house on Saturday next, and will install a stock company in it opening with the new Drama, "Three in a Block away. "Rafles" will be the bill. Rowden Hall and May Desmond will play the leads.

ANOTHER M. & D. COMPANY.

Malley & Denison will begin a season of stock in the Colonial Theatre, Lawrence, Mass., on Aug. 30, opening with "The Yankee Prince." Richard Purcell and Tom Owen. A. Gordon Reid will be stage director.

ISABELLE FLETCHER IN VANCOUVER.

The Imperial, in Vancouver, B. C. Can., has secured Isabelle Fletcher and Fletcher, and she will be seen in stock there this season, beginning Aug. 25. This will make three stock companies in Vancouver.

E. Rose Bezell, who has been Summering in Cape May, has left the company. He will now second business at B. F. Keith's Greenpoint Theatre, Brooklyn, N. Y. Mr. Bezell has been catching big fish and game all Summer.

Mitchell Harris makes his debut with the Dunbar Players at the Chestnut Street, Philadelphia, as the Road Agent, in "The Girl of the Golden West," this week. Gertrude Dallas is the Girl.

Tim Murat, Indianapolis, will open under the management of Wm. B. Mick, State Fair week.

Karl F. Dietz will direct the new stock at the Orpheum, Cincinnati, opening about Sept. 15.

The Crescent, Brooklyn, N. Y., will open Sept. 2, "Shore." The company will include Leah Winslow, who returns after a two years' absence in Alaska; Charles Schofield, Joseph Eggerton, M. J. Briggs, William Evaris, Frank Armstrong, Gertrude Rivers, Mary Martin, Ruth Russell and the new character woman. The staging is by W. C. Mangan, and the stage manager, Wagner.

Lorin J. Howard is the new leading man at Keith's, Toledo, O., where he opened Aug. 21 in "Graustark." Mr. Howard is closed at the Davidson, Milwaukee, where he has been the director for the past two Summers.

The Liberty, Savannah, Ga., will open under the management of Harry J. Dixon on Sept. 1, with "The Third Degree."

Harvey D. Orr, owner and manager of the Harvey Stock Company, has taken over the lease and property of the Orpheum Theatre, in Hannibal, Mo., of C. C. Wilcox, an experienced showman.

Robert Brownell Stock Co. will open at the Majestic, Topeka, Kan., Aug. 31, using "The Spendthrift" as their opening play. Robert Russell will lead the company, supported by Mason Wellington. "Our New Minister" will be used for their second week.

"Mary Jane's Pa," by Edith Ellis, is the attraction at the Fairview, Dayton, O., under the management of Wilson Salsbury.

Walter Baldwin has assumed the management of the Avenue Players, at the Fulton Opera House, Lancaster, Pa.

Bert Lytell and Evelyn Vaughn have closed their stock season in Albany, and after a short rest on their farm in Napa Valley, Cal., Lytell and Vaughn will appear as co-stars at the Alcazar Theatre, San Francisco.

The popular Poli Players, of Washington, D. C., produced "Brewster's Millions" last week, to one of the biggest houses of their season. Manager Poli gave a very souvenir photos of the players at the Tuesday and Wednesday matinees.

"Sky Farm" played to capacity at every performance last week at the Jefferson, Portland, Me.

Lotta Linthicum will be the leading woman with the Harlem Opera House stock. New York, when it opens Sept. 1.

(Continued on another page.)

The Orpheum Players, at the Orpheum, Montreal, closed their season last week. Clarke Browne, manager of the company, selected "The Thief" as the closing attraction, and it proved to be the banner week of the season.

"Madame Sherry" is gradually working its way around the Poli circuit, having played at Poli's, Hartford, Conn., last week. "A Fool There Was" was the attraction at Poli's, Scranton, Pa., to capacity at every performance.

"A Message from Mars" was held by the Albee Stock Co. at Keith's, Providence, R. I., last week.

"The Man Who Owns Broadway." Geo. M. Cohan's musical success, was the bill last week at the Colonial, Pittsfield, Mass.

"The Fortune Hunter," the American comedy drama by Winchell Smith, will serve as the opening attraction at the Savoy, Fall River, Mass., with all the old favorites in the cast.

Brewster's Millions" was the attraction at the Auditorium, Ft. Smith, Ark., last week.

"Madame Sherry," with Oscar Figman, together with a star cast, was the attraction at the Shubert, Minneapolis, Minn. Capacity reigned at every performance.

"Zira" is being used this week at the American, Philadelphia, under the management of Charles Blaney.

"Beverly of Graustark" will be used at the Orpheum, Memphis, Tenn., shortly. It is now in active rehearsal.

"Quo Vadis" was the play selected for the last week of the Davidson Stock Company, at the Davidson, Milwaukee.

"The Runaway" was selected for the farewell week at the Brandeis, Omaha, Neb., with Eva Lang in the part originated by Miss Billie Burke.

"The Spoilers" is the attraction this week at the Lyric, Dayton, O., with Rose King, James Barrett and Rose Morison and the entire company in the cast.

"The Fortune Hunter" will be used for the first week at the Bentley Grand, Long Beach, Cal., with Walter Bentley in the role. This was their farewell week in Long Beach, as the company sails for Honolulu Sept. 21.

"Madame Sherry" continues to break all attendance records at the Metropolis, New Orleans, and is now entering upon its sixth week.

"The Colleen Widow," George Ade's brilliant success, was the attraction at the Liberty, Oakland, Cal., last week, to big houses.

"Hawthorne of the U. S. A." was produced at Poli's, Springfield, Mass., last week, with Ralph Kellard in the leading role. This week the company is presenting "Madame Sherry."

Ed. Brimmond, at the Grand, Sacramento, Cal., has "The Girl I Left Behind Me" and "A Message from Mars" underlined for early production.

"His Excellency the Governor," by Capt. Robert Marshall, was used last week at Glenaney Park, Columbus, O.

Jacques Kruger Stock Company, Conn., opened last week. "Hawthorne of the U. S. A." is announced for early production.

The Lyric, Lewerson Players opened at Hathaway's, New Bedford, Mass., last week. They announced "Graustark" for their farewell success, "A Fool There Was" for early production.

"Mummy and the Humming Bird" has been selected by Rolly Lloyd to open his season with, at Rhodes Opera House, Concord, N. H.

"A Fool There Was" and "Under Southern Skies" will be produced shortly at Poli's, Scranton, Pa.

"Our Wives" will be used as the opening bill by the Lyric Players, Dayton, O., with the Lyric, Allentown, Pa., about Sept. 1.

"Raffles" is the play selected by Harry Rosenberg to open his stock season with at the Metropolis, New York City. It will also be the play shortly at the Metropolitan, Brooklyn, N. Y., under the management of L. N. Scott.

"Ben Wives" is one of the plays to be produced at the Empire, Paterson, N. J., by A. M. Bruggemann. H. Greggery is the stage director of this company. They have selected "The Fortune Hunter" as the opening attraction, and are considering "The Stranger," "Bachelors and Benedicts," "The Bernie" and "The Bullders."

Aaron going through a lot of plays, Theodore Lorch selected "The Spendthrift" to open his season at Poli's, about Sept. 1, at Passaic, Passaic, N. J.

"The Fortune Hunter," by Winchell Smith, will open the stock season at the Orpheum, Allentown, Pa., under the management of Wilson Salsbury.

"Mary Jane's Pa" is the attraction this week at the Fairview, Dayton, O., under the management of John Salsbury.

Walter Baldwin has assumed the management of the Avenue Players, at the Fulton Opera House, Lancaster, Pa.

Bert Lytell and Evelyn Vaughn have closed their stock season in Albany, and after a short rest on their farm in Napa Valley, Cal., Lytell and Vaughn will appear as co-stars at the Alcazar Theatre, San Francisco.

The popular Poli Players, of Washington, D. C., produced "Brewster's Millions" last week, to one of the biggest houses of their season. Manager Poli gave a very souvenir photos of the players at the Tuesday and Wednesday matinees.

"Sky Farm" played to capacity at every performance last week at the Jefferson, Portland, Me.

Lotta Linthicum will be the leading woman with the Harlem Opera House stock. New York, when it opens Sept. 1.

(Continued on another page.)

EARL D. SIPE
PUTS FORWARD
WINIFRED ST. CLAIRE
IN
HER OWN CO.
THERE'S A REASON

A BIGGER "HIT" than "O-U-CIRCUS DAY" No matter HOW they do it, it goes "over."

FLOATING DOWN the RIVER

'CAUSE IT'S MOONLIGHT NOW IN DIXIELAND by Roger Lewis and Jas. White

THE LATEST "TANGO" COON SONG CRAZE! A POSITIVE SENSATION for "TEAM" WORK! GREAT MELODY!

"THE SHORT DRESS BALL"

THE FIRST REAL SENSATIONAL "BALLAD" HIT of THIS SEASON! BRINGS the TEARS and the ENCORES!!!

"YOU WERE ALL I HAD"

The Greatest Ballad ever written by W. R. WILLIAMS—he's broken his own RECORD IN THIS SONG!

"BRING ME BACK MY LOVIN' HONEY BOY," ELIZABETH MURRAY'S NEW "HIT"

"DAT'S MA' HONEY SHO'S YO' BORN" NORA BAYES' NEW HIT. By Writer of "Lovey Joe" "GOODBYE DEAR OLD MOON"

"YOU CERT'NLY LOOK GOOD TO ME" "O-U WONDERFUL CHILD" "OH, HOW SHE DANCES" GREAT COMIC SONG

THESE YOU KNOW: "WHEN I MET YOU LAST NIGHT IN DREAMLAND," "ALL NIGHT LONG," "NEXT SUNDAY AT NINE OR DEARIE, WON'T YOU CALL ME DEARIE," "TEACH ME THAT BEAUTIFUL LOVE," "WHEN YOU TELL THE SWEETEST STORY TO THE SWEETEST GIRL YOU KNOW," "DOWN HOME RAG," "OH! YOU GEORGIA ROSE."

Prof. Copies FREE for recent Program. WILL ROSSITER 136 W. LAKE St. CHICAGO, ILL. LEO WOOD N. Y. SELLING AGENT visit HIS NEW OFFICES 145 W. 45th St., N. Y. City

OUT OF TOWN NEWS

W. W. SPARKS, Scenic Artist, Little Theatre, Phila., Pa.

PHILADELPHIA.

The Fall season is virtually now on, and starting 25, the Trocadero, Empire, Allegheny, Keystone and Liberty, open for the Fall season, leaving only downtown houses yet to throw open their doors. Late in the Fall will see the opening of five more houses devoted to vaudeville and moving pictures, the Girard, Fairmount, Orpheum, Colonial and Broadway, which certainly indicates that there will be no dearth of vaudeville in this city from now on.

GAIETY (Nixon & Zimmerman, mgrs.)—Howe's travel pictures of Western scenes had several capacity houses last week. The second week starts 25.

CHESTNUT (Will A. Page, mgr.)—The Orpheum Stock opens in "The City," week of 23. The stock never appeared to better advantage than it did last week in a revival of "The Girl of the Golden West." It was also the occasion of the first appearance of Mitchell Harris as leading man, who assumed the role of Dick Johnson in a very convincing manner. Gertrude Dallas did the Girl in clever fashion, while Edward Horton, as Jack Rance, gave an ideal characterization. Florence Roberts and Lee Kaufman were also prominent in the production. "The Greyhound" next.

AMERICAN (James Wall, mgr.)—There were overflowing houses on hand last week to see the stock, in "Girls." All the favorites, Grace Hazl, John Lorens, Daisy Chaplin and Fred Tidmarsh, had the important parts, and were greeted with big applause. "Zier" week of 25, "Grumtark" Sept. 1.

CASINO (Elias & Koenig, mgrs.)—The Fall season was inaugurated 16, with Billy Watson's Big Show. The house was packed all week, and a corking fine show was provided. Billy Watson was in the form, and with Margaret Flavin and Fred Reese, carried off the honors. Gayety Girls, with Gus Fay, 26-30.

EMPIRE (Wm. O. Cameron, mgr.)—After undergoing a complete overhauling this house opened 23, with Rob Manchester's Crackerjacks.

FOREPAUGH (Robert Morrow, mgr.)—The house, which is now on the Progressive circuit, opens 30, with the Tango Girls featuring Gladys Sears. The house is just emerging from a $30,000 reconstruction, which gives the house a very fine appearance. The Stars of Burlesque Sept. 1.

H. F. Kerny's (H. T. Jordan, mgr.)—Gus Edwards' Song Revue is the feature week of 30, in addition to the Castillans, Faircloth, McDevitt, Kelly and Lacey, Howard and Reiffel, Mackie and Clegg, Al. Carleton, De Leseo, and moving pictures.

METROPOLITAN OPERA HOUSE (Eugene Meyers, mgr.)—The playlet "A Husband's Folly" is featured all week, 26-30. Other acts 23-27 are: Lyons and Cullen, Undine Andrews, Shrodes and Mulvey, Grant Gardner, and the Three Rosebuds. For 23-30 the acts are: Wilson and Washington, Moore and Starks, O. Boyle, and the Four Excelsiors.

ALLEGHENY (C. R. Eggleston, mgr.)—The house under the Keith regime opens 25, with the following bill: Smith, Cook and Brandon, the Metropolitan Minstrels, Dupino, Le Roy, Wilson and Pearl, Coleen Sisters, Bario and Clark, and moving pictures.

GAYETY (M. W. Taylor, mgr.)—The opening bill of the season, 23-25, will be "The Motor Girls," with Dan Cadwell and Walker, Warren and Brockway, Joseph Remington and company, Kelly and Lafferty, Emile and Erale, and moving pictures.

KEYSTONE (M. W. Taylor, mgr.)—This house opens also for the season 25, with the following bill: Walter Wroes Buda, Sebastian Miller and company, the Five Armanis, the Turpins, Wilbur Swaiman, the Felsts, and moving pictures.

WM. PENN (Wm. W. Miller, mgr.)—Week of 23-30: Mrs. Gene Hughes and company, Those Four Entertainers, the Five Movats, Wentworth, Vesta and Tilley, Spencer and Williams, Marcus and Gartell, and moving pictures.

NIXON (Fred's Leopold, mgr.)—Week of 25-30: "Fun in a Turkish Bath," Prince Fiora, Meradinne Trio, Arthur Geary, Marie Dorr, the Three Rosemary Girls, and moving pictures.

BIJOU, GIRARD, FOREPAUGH, PEOPLE'S, ALHAMBRA, VICTORIA and PALACE, give vaudeville and moving pictures.

WILLOW GROVE PARK (J. T. Davies, mgr.)—John Philip Sousa and his band was the attraction that drew immense crowds every day last week. The amusements were also finely patronized.

WOODSIDE PARK (Wm. G. Marlie, mgr.)—Shanley's Concert Band continues as the attraction. The attendance continues 800.

WASHINGTON PARK-ON-THE-DELAWARE (H. F. Sinker, mgr.)—Last week the crowds were the biggest of the season as the South Jersey Farmers' Picnic was the attraction. There were also a baby show and the presence of Governor Fielder to add to the festivities.

POINT BREEZE PARK (Fred. McClellan, mgr.)—The motor boat races drew big crowds last week. The season which will come to a close on Labor Day, was quite an improvement over last Summer.

NOTES.

SAM JOHNS has been re-engaged as treasurer of the Walnut Street Theatre for the current season.

HERMAN L. DIGBY, dramatic editor of *The Philadelphia Record*, is back home after a vacation spent in Canada.

VIRGINIA HOWELL has been specially engaged for the production of "The City," by the Orpheum Stock, week of 25. She has been engaged for a road production of "Sue-Him" in which she will assume the role of Iris.

HARRY ARNDEN has taken up his duties as stage manager of the Orpheum Stock.

WORK began last week on the tearing down of the front of the Chestnut Street Opera House, which will be moved back five feet to the new street line. The new front will be of brick and terra cotta, and will cost $30,000. It is not expected that the house will be ready for occupancy until late in the Fall.

E. C. JONES has been engaged as press agent exclusively for the Nixon interests, while R. S. Lindgway has been engaged, for similar services, with the Orpheum forces.

WITHERSPOON HALL has been engaged, beginning Sept. 5, for a display of the "Les Miserables" films.

Carbondale, Pa.—Grand (Harold F. Tuthill mgr.) the Mayle-Hamilton Co. gave nine performances during week of Aug. 16, and established a reputation which will be considered as a criterion for excellence. At popular prices they rendered high-grade specialties which were received with admiration by capacity audiences. Miss Myrkle is an actress of great versatility and emotional power, and she is supported by a well-balanced company. "Within the Law" Aug. 26 "Billy, the Kid" 29, Kirk Brown and his company week of Sept. 1.

ROYAL (Jack Lavoy and Victoria, motion pictures.

GRATZINGER.—For a week Aug. 20-26, twelve entertainments, which consist of thirty-one events, were given here.

LAKE LOOSE.—This pleasure resort, under the management of P. J. McNally of Honesdale, is doing good business.

Scranton, Pa.—Lyceum (E. J. Lynch, mgr.) opening of season occurred Aug. 24, with matinee and evening performances by Chauncey Olcott and Veronica Wallace. F. H. Sothern and Julia Marlowe, in Shakespearian repertoire, Sept. 14.

POLI (John R. Docking, mgr.)—For week of 25, the bill is Jack Gee, "The Conceit."

ITALIA (Gen. Nelson Trets, mgr.)—Week of 25 with a new burlesque season, with High ushers in the new theatre season, with High Life Girls.

ACADEMY (A. F. Wineinan, mgr.)—Photoplays changed daily, and special feature nights.

BIJOU DREAMS, MANHATTAN, WONDERS, VICTORIA, ORPHEUM and WORTH, moving pictures.

Altoona, Pa.—Mishler (I. C. Mishler, mgr.) the Trocadero Burlesquers drew a capacity house Aug. 21. The Musical Musicians 22 "The Confession" 23, Edison talking motion pictures 25-27, Fay Foster Burlesquers 28, "A Butterfly on the Wheel" 30, "Officer 666" Sept. 1, "Mutt and Jeff in Panama" 2.

ORPHEUM (Arthur E. Denman, mgr.)—Bill 25-27: Idcal, Edward Esmond and company, Mendelsohn Four, and Hunter and Ross. For 28-30: Ideal, Mary Melvin, the Drews, and Eddie Rowley.

LAKEMONT PARK THEATRE (J. M. Black, mgr.) —The Hall Stock Co. in "The Woman," drew large audiences 18 and week.

Chambersburg, Pa.—New (William F. Birch, mgr.) for Aug. 19-22 "The County Fair," tabloid company, proved the best here of the season. For 26-29 special Keith vaudeville.

ROSEDALE (F. A. Shinabrook, mgr.)—Re-opened for season, presenting the Minstrel Misses, 18-22.

NOTES.—Young Buffalo Bill and company was here 26.....John R. Smith's Carnival and Hippodrome shows here 25-26.

Savannah, Ga.—Savannah (W. B. Seeskind, mgr.) during the Summer months has been entirely re-painted, re-decorated and new draperies installed. Tuskegee Institute Band, Orchestra and Glee Club, Aug. 18, pleased a capacity house and was followed by "McFadden's Flats" 20. The regular dramatic season commences Sept. 1 with "Mary's Lamb." "The Merry Countess" 4, "The Courtin'" 9.

BIJOU (Corbin Shields, mgr.)—"Les Miserables," motion pictures, pleased capacity houses week of 11. Beginning week of 25 this theatre features Kinemacolor pictures, which Mr. Wells controls the Southern rights of. Instead of the regular black and white pictures. The Kinemacolor pictures will be continued throughout the regular vaudeville season in connection with the regular bill. Jake Wells and W. G. Neal, of Richmond, Va., were in the city 16, looking over the property prior to the opening of the regular vaudeville season at this theatre, 19.

PRINCESS (J. C. Colgen, mgr.)—This theatre is now presenting the Princess Players in connection with the regular show of three reels of pictures. The company presented "In the Heart of the Rockies" 18-20, and "School Days" 21-23, to capacity.

LIBERTY (Frank W. Bandy, mgr.)—This house will re-open Sept. 1 with the Modern Drama Players in stock for the Winter season. Only first class attractions will be played. O. G. Smythe is the manager of the Modern Drama Players.

SAVANNAH (M. O. Eberstein, mgr.)—This is a new $40,000 picture house, seating capacity, 600, and is showing high class licensed pictures only. One of their specialties is high class singers of whom Helen Bensimon has made the most pronounced hit of the season, and is very popular. The orchestra is now under the capable direction of Buell Bleshgner Four reels of pictures are pleasing capacity houses daily.

ARCADIA (Jake Schrameck, mgr.)—"The Prisoner of Zenda," pictures, Aug. 15, drew capacity houses at five and ten cents. Independent pictures are featured and a seven-piece orchestra furnishes good music.

FOLLY (M. O. Eberstein mgr.)—This house is showing motion pictures to good houses.

Salt Lake City, U.—Orpheum (E. C. Child, mgr.) opened Aug. 17. Bill 24 and week: Mack, Rambeau and company, Theo. Bendix Players, Ida O'Day, Watson and Santos, Moran and Wiser, Welch and Shirley, and Mang and Snyder. For week of 31: Irene Franklin and Burt Green, Rooney and Bent, Angelis Kier and company, Rose Valerie Sextette, Brent Hayes, Bessey's, and the Grenwells.

EMPRESS (C. I. Sutton, mgr.)—Bill 27-Sept. 2: The Chevaliers, Three Bennett Sisters, Georgio Trio, Patsee Quartette, Joe Hines, and "The Passenger Wreck."

LAGOON (J. H. Garrett, mgr.)—"Hawthorne, of U. S. A., for week of 31.

SALT LAKE (Geo. D. Pyper mgr.)—This house opened the season 26, with John Mason, in "As a Man Thinks," for three nights.

ANDERSON, LIBERTY, ELK, BESSEY'S, RAND'S and ISIS, motion pictures.

NOTES.—Geo. Dyer for so long the popular treasurer with the Salt Lake has closed the forces of the Utah in similar capacity..... "Wizards of the Wasatch" will open the Street Fair and Carnival 28-30.

Woonsocket, R. I.—Woonsocket Opera House (Chas. Petford, mgr.) Aug. 26-27: Young Jo Will and Stewart, and Whitney's dolls. For 28-30: Tierney and Sabbott, Billy Inman and company, Roberson and Marr.

SMITH'S and NICKEL, moving pictures and songs.

Terre Haute, Ind.—Varieties, under new management, has changed its bookings from W. V. M. A. to U. B. O., opening on Aug. 24, a week earlier than former seasons. Bill includes: Edwin Keough and company, Pete Baker, Quigley Bros., Swain's cockatoos, Roxy La Rocca, Ishakawa Japs, and pictures.

YOUNG'S (Andrew Young, mgr.)—Aubrey Stock Co. Good business.

LYRIC (Ed. B. Steele, mgr.)—Vaudeville and pictures.

ROFINS (Joe Barnes, mgr.)—Harry Hastings' Big Show Aug. 31.

ORPHEUM, BIJOU, FOUNTAIN, PRINCESS, ELK, ANDERSON, ROYAL, IRIS, EMPIRE, PARK, COLONIAL, MAJESTIC and TERRATORIUM, motion pictures.

NOTES.—O. Carruthers, the new manager of the Grand Theatre, Terre Haute, Ind., accompanied by Treasurer Rockhoum, arrived from Chicago Wednesday, Aug. 20, and are busy getting that house in shape for opening. Mr. Carruthers is a capable manager, and has made boats of friends in Terre Haute. Under his management last season the Royal, of Chicago, was a "gold mine."..... The activity of the W. V. M. A. caused the picture houses and airdome to be closed at Clinton, Ind., Sunday, Aug. 10, but they were all open again 17, advertising a "benefit performance." The police and prosecutor favor the idea as long as there is a benefit feature attached to "help legalize the action."..... The Sun Bros.' Circus appeared at Rosedale, Ind., 14, to good business..... Minor Cycle races, at the Fair Grounds, Sept. 14..... The Lafayette Military Band has been engaged for Brazil Eagle's Fall Festival week early part of September.

Michigan City, Ind.—Orpheum (Otto Dunbee, mgr.) "Where the Trail Divides" Aug. 24, feature motion pictures of "Quo Vadis" 26-30, "The Thief" 31, "The Wizard of Wineland" Sept. 1, "The Girl from Lonesborough" 2, "Nick Carter" 9, taking pictures 10, the Musical Hawaiians 12, "The Prize" 14.

Elgin, Ill.—Grand (W. B. Newman, mgr.) vaudeville bill Aug. 18-20 included: Harry Thriller, Grace and Phyllis Foster, James Morrison and company, in "The Verdict"; Jack Sheppard, and Ten Dark Knights. The bill 20-24 was: Bert and Lottie Walton, Ward and Bonner, Emil Hoch and company, Mills and Moulton, Tegnan and Geneve, and new pictures.

STAR, TEMPLE and CRITERION, motion pictures only.

NOTE.—Word from Chas. E. Corey says that the Hagenbeck-Wallace Shows are now contracted through the South, and will not play through this section this season.

Quincy, Ill.—Empire Hippodrome (W. L. Busby, mgr.) this resort will hereafter be called the Empire Hippodrome, and Manager Busby states that he is going to stage all Hippodrome vaudeville acts. 16 re-opened Sunday, Aug. 24, with vaudeville and pictures. All seats ten cents. The management has not definitely decided whether they will book musical and other classes or whether they will operate exclusively with the popular price vaudeville.

BIJOU (W. N. McConnell, mgr.)—This house will open Sept. 1, with the same policy as heretofore.

NOTE.—Barnum & Bailey will show at Baldwin Park Monday, Sept. 1.

Peoria, Ill.—Majestic (Henry Sandmyer Jr., mgr.) "The Cost of Living" Aug. 24-27, "The Spendthrift" 28-30.

DAUBERT'S (Martin Dempsy, mgr.)—Vaudeville and pictures.

ALPHEUS PARK (Seaver Amuse. Co., mgrs.)— Vaudeville, pictures and outdoor amusements.

COLUMBIA, DE LUXE, EMPRESS, ILLINOIS, IRIS, PEARL, LIBERTY, RANGAMO and ROYAL, with interesting pictures and OLYMPIC, SOUTH SIDE and WHITE CITY, vaudeville, are doing good business.

NOTES.—Barnum & Bailey Shows 29.....Orpheum and Lyceum Theatres will open on Labor Day.

Rockford, Ill.—Grand, "Mrs. Wiggs of the Cabbage Patch" and "Lovey Mary" week of Aug. 18 were successful.

ORPHEUM.—John Sinconon in "It Pays to Advertise" 26, Princeton and Yale, Leslie Howard and Lillian Zeno, Jordan and Zeno, Franz Meisel, composer the bill 26-30. Cockeiway Troupe Imperial Russian Dancers were features 21-23.

NOTES.—The first circus engagement here of the season is the Barnum & Bailey Show, 27.....

Kinemacolor pictures will be shown at the Orpheum, beginning Sunday, 31.

Aurora, Ill.—Fox (J. J. Rukena, mgr.) opened the season Aug. 21, with the Ten Dark Knights heading the bill, and four other acts.

STAR and AURORA, moving pictures.

San Diego, Cal.—Spreckels' (Dodge & Hayward, mgrs.) John Mason, in "As a Man Thinks," Aug. 18, 19. "Quo Vadis" opened 20-24, Kinemacolor pictures Sept. 7, "Quo Vadis" pictures 14.

LYCEUM.—The Dorsett Stock Co. presents "Nan and Bunk" Aug. 25. Julia Gray who has been playing leads since the opening of the theatre is taking a rest 26, for a vacation. She expects to go East about Sept. 1.

ORPHEUM (Pantages') (S. A. Palmer, mgr.)—Bill week of 25: Emma Carus, Allman and Brooks, Bill, Gorray and Bill, El Cota, Charlie Nichols and Louie Masters, Jarrel and Hale Sisters.

EMPRESS (S. & O.) (John M. Cooke, mgr.)— Bill 25 and week: "The Girl in the Vase," Geo. Richards, Golden and West, Sampson and Douglas, Walter Daniels and company, and the Bevoys.

PRINCESS (Fred Bunnow, mgr.) — Vaudeville and pictures.

MAJESTIC.—This house has changed its policy, and is playing vaudeville acts and pictures, but after Sept. 1 will present Belasco musical comedies with the Fargo Company as the attraction.

ITEM (Lloyd Brown, mgr.)—Burlesques only.

NOTES.—Nina Fletcher, a San Diego violinist, will accompany Madame Schumann-Heink on her tour next season, and appear on the same program. She first concert is to be given in Denver, Oct., Oct. 15.....Hernarius and his animals are the big outside attraction at Wonderland Park.

Denver, Col.—Orpheum (A. G. Carson, mgr.) bill Aug. 23 and week: "The Trained Nurses," Mr. and Mrs. Irvin Connelly, Four Lukens, Harris, Boland and Hollis, McIntyre and Heath, Grimes and Hilton, Cecile Sherwood and moving pictures.

ELITCH'S GARDEN (Thos. D. Long, mgr.)— "Smith" continues as the attraction in the theatre beginning its second week 24.

BROADWAY (William Ireland, mgr.)— "Quo Vadis?" pictures 27-29, Alice Nielsen 30-31.

LAKESIDE (Jno. J. Durkin, mgr.)—In the Casino 24 and week, "Paid in Full." Season closes Aug. 31.

EMPRESS (D. B. Worley mgr.)—Bill 23 and week: Porter J. White and company, Burns and Bingham, Booth Trio, Emma Francis, Hilbert and Kennedy, Morris and Beasley, and Gaumont's Weekly.

PANTAGES' (Nat Darling, mgr.)—Bill 24 and week: Willis Zimmerman, Sylvester and Vance, Doris, Billy Dodge and moving pictures.

ALCAZAR GRAND (Wm. Hesse, mgr.)—Bill 24 and week: Leslie Hoskins, Great Ilustrees and company, Lewis and Wood, De Voy and Dayton, two others and moving pictures.

OLYMPIC (Gilday Wells, mgr.)—Loeb Musical Comedy Co. and moving pictures

Muskogee, Okla.—Broadway (D. Myers, mgr.) Foster, Lamont and Foster are featured Aug. 29-27.

WAWAKA, No. 4.—Jewell Dramatic Stock Co. week of 25.

YALE THEATERS.—Motion pictures.

NOTES.—Geo. W. Barnes' Circus showed here 21.....Barnum & Bailey are billed to show here On 16.....Circus parade and band playing made in this city for the State Fair, to be held week of Oct. 9-15. Natalie's Italian Band will be the feature attraction.....The Broadway Stock Co. will re-open, Labor Day, and play for two reels of pictures.....Libation will open Sept. 15. The house has been newly decorated and remodeled to seat about 1,200 people.

Keokuk, Ia.—Hippodrome (Mark Angell, mgr.) this house has been opened in regular season of vaudeville Sunday night, Aug. 24, to a very large house. The following bill week of 25: Monahan, Mabel Carew, Diamond Comedy Four, Lulu Atkins, Gordon and Murphy, Downs and Gardner, and moving pictures.

GRAND, ORPHEUM, COLONIAL, ASHDOWN, moving pictures.

NOTES.—Gentry Bros.' Pony Show ran into rain here 19, which prevented a financial success for their excellent entertainment.....101 Ranch Wild West Shows opened here 25.....Yankee Robinson's Circus is due Sept. 9.

Muscatine, Ia.—Orpheum will open Sept. 15, with the Hartley Stock Co., including the favorites who played here last season.

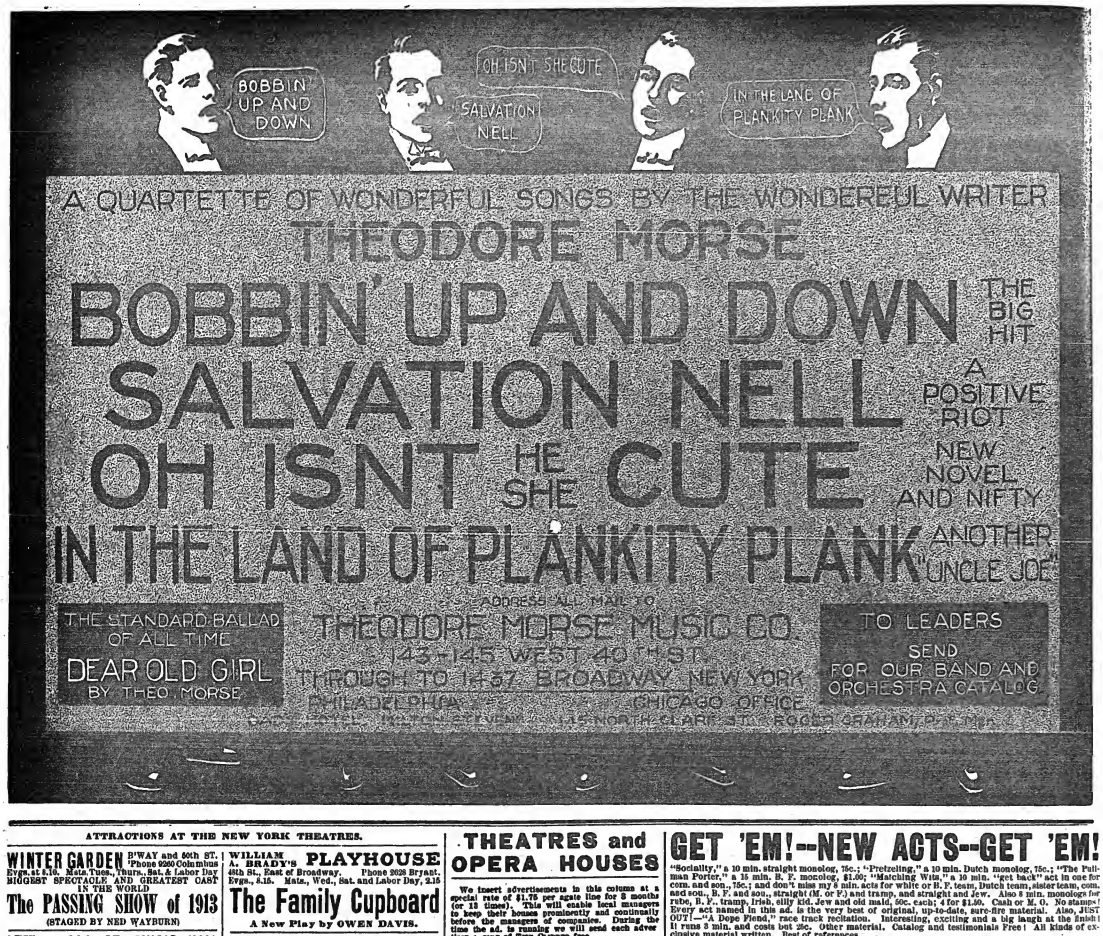

ATTRACTIONS AT THE NEW YORK THEATRES.

WINTER GARDEN B'WAY and 50th ST. 'Phone 9220 Columbus. Evgs. at 8.15. Mats. Tues., Thurs., Sat. & Labor Day. BIGGEST SPECTACLE AND GREATEST CAST IN THE WORLD.
The PASSING SHOW of 1913
(STAGED BY NED WAYBURN)

LEW FIELDS 44th ST. MUSIC HALL
Just West of Broadway. 'Phone 7292 Bryant. Evgs. 8.15. Matinees Wed., Sat. and Labor Day
LEW FIELDS in "ALL ABOARD"
With GEORGE W. MONROE—CARTER DE HAVEN

LYRIC 42d, West of B'way. 'Phone 6216 Bryant. Evgs. 8.15. Mat. Wed., Sat., Labor Day.
JOSEPH SANTLEY
In Philip Bartholomae's Musical Comedy of Youth
WHEN DREAMS COME TRUE

39th STREET 39th St., near B'way 'Phone 413 Bryant. Evenings 8.30; Mats., Wed., Sat. & Labor Day 2.30.
BELIEVE ME, XANTIPPE
A Comedy of Thrills and Laughter with JOHN BARRYMORE and MARY YOUNG

MAXINE ELLIOTT'S 39th St., bet. B'way & 6th Avs. 'Phone 1476 Bryant. Evgs. 8.30. Mats. Wed., Sat., and Labor Day, 2.30
A DRAMA OF THE WHITE SLAVE TRAFFIC
THE LURE
By GEORGE SCARBOROUGH

WILLIAM A. BRADY'S PLAYHOUSE 48th St., East of Broadway. Phone 2626 Bryant. Evgs., 8.15. Mats., Wed., Sat. and Labor Day, 2.15
The Family Cupboard
A New Play by OWEN DAVIS.

F. F. Proctor's 5th Ave. Vaudeville of Supreme Quality. RAJOL, ROMITO and CONVERSA, MILLEFORI, direct from Boston B'way at 28th St. Opera Co.; MELVILLE and HIGGINS, KATHLEEN CLIFFORD, the Evgs. 25c to $1. Dainty Little Lady; Will Oakland 3 COMEDY Co., Foster and Lovett, Mantilla Sun., 2.15 & 8.15 and Lovett, Wilfred Clark and Co., All-Star Bills others.

ELTINGE THEATRE, 42d St. W. of B'way Evgs. at 8.15. Mats. Wed. and Sat., 2.15. Wed. Mats. Popular.
THE AMERICAN PLAY CO. PRESENTS
WITHIN THE LAW
With JANE COWL as Mary Turner

CORT THEATRE 48th St., East E. of B'way Telephone Bryant 46.
Direction of John Cort.
Evgs. 8.30. Mat. Sat. only 2.30
OLIVER MOROSCO PRESENTS
LAURETTE TAYLOR
In the Comedy of Youth, PEG O' MY HEART.
By J. HARTLEY MANNERS.

NEW AMSTERDAM 42d St., near B'way. Evgs., 8.15. Mats. Wed. & Sat., 2.15
KLAW & ERLANGER, Managers
Coolest Theatre in the World—THE ONE BIG SUMMER SHOW
ZIEGFELD FOLLIES
(Series of 1913.) Staged by Julian Mitchell
Remarkable Cast—IDEAL ZIEGFELD CHORUS 100

GEO. M. COHAN'S THEATRE, B'way & 43d St. Phone 292 Bryant.
KLAW & ERLANGER ..... Managers
Evgs., 8.15. Matinees, Wed. and Sat. 2.15.
A. H. WOODS OFFERS
POTASH & PERLMUTTER
An up-to-date garment in three pieces, founded on the famous stories from the SATURDAY EVENING POST, by Montague Glass.

ACADEMY OF MUSIC STOCK
14th Street & Irving Place
WILLIAM FOX PRESENTS
MRS. DANE'S DEFENCE
TWICE DAILY—PRICES, 10-20-30

ARMY AUCTION BARGAINS
Bargains in Saddles, $2.00 up; New Uniforms.....$1.50 up
Bridles..... .50 " Army Revolvers.. 1.65 "
Team Harness..... 21.85 " " Sing. R.Sts. 1.45 "
Leggins, Pair..... .45 " " Swords..... .85 "
Tents..... 2.20 " " 32cal Carbines 2.25 "
Colts Cal. 45, Revolvers.... 3.15 Cartridges 1c each
Sold Mauser 6y'r Rifle at 2.85. Cartridges 8c each
Army Dutch Leading Rifle .32in. Cartridges 7c each
MARCH 1913 CATALOGUE, 400 large pages, over 5000 illustrations. 15 acres Govt. Auction Bargains described in spare moments. Send 10c. for it.
FRANCIS BANNERMAN, 501 Broadway, New York City

WANTED AT ONCE—S. and D., B. F. Med. Comedian that can take piano. Salary, $10 and all expenses; positively sure. All kinds of Med. Performers. Opera House, year around. Address F. A. AKES, Blodgett Mills, Cortland Co., N. Y.

"THE OLD RELIABLE"
PLANTEN'S C & C BLACK CAPSULES
For CATARRH & DISCHARGES

THEATRES and OPERA HOUSES

We insert advertisements in this column at a special rate of $1.75 per agate line for 3 months (or 13 times). This will enable local managers to keep their houses prominently and continually before the managers of companies. During the time the ad. is running we will send each advertiser a copy of THE CLIPPER free.

TIPTONVILLE—Population, 1500. W. N. SHELTON, Manager Lyceum Theatre, seating capacity 800, wants good Dramatic Shows for fall and winter season. New house and large stage with modern equipment. A. N. SHELTON, Mgr.

"BULLIS OPERA HOUSE," Bangall, N. Y. Seats 850. JOHN N. BULLIS JR., Mgr.

COLEBROOK, N. H., Population 2,000. DRAWING FROM TWO TO FOUR THOUSAND. NEW HALCYON THEATRE, Just Opened. Booking First Class Attractions only. Seating capacity, 500. Electric lights. Steam heat. First class Companies write for bookings to
FRANK W. BALDWIN, Owner.

WANTED—ATTRACTIONS for Fall Season. ELECTRA OPERA HOUSE, Electra, Tex.

GRAND THEATRE, Malone, N. Y. Seats 750. Population 7,000. First-class road attractions apply only.

WANTED—First-class one-night attractions to open new theatre, now building, early in September. Seating capacity 800. PALACE THEATRE, Rockville, Conn.

NEW MODERN OPERA HOUSE
Will be open for attractions Sept. 1. Write ROBT. WELLER, Mgr., Trenton, Ontario, Canada.

WANTED Stock Co., Vaudeville, Minstrel, etc. House capacity, 750; Pop., 5,500; 10,000 to draw from. Percentage. HOUGTON'S OPERA HOUSE, Luserne, Pa.

NEW LYON THEATRE, BATH, N. Y.
Wants A1 attractions, including several good Repertoire companies, during coming season. For time and terms address W. S. CLEVELAND, 1402 Broadway, New York City.

THE SMALL FOOT GETS THE BIG HAND
The "ShoeCraft" Short Vamp Shoe will make your feet look much smaller and daintier on the stage or off. $3.00 up, in all leathers and classy styles. Catalog "A" of Stage Shoes Free.
MASTER Shoe Builders
SHOE CRAFT Shop
MR. S. I. WEINTHAL JR. Formerly with MAHLER BROS.
Is now located at the
SHOE CRAFT SHOP
375 5th Ave., N. Y. C.
2 Blocks South of Pa. Station
Tel. Chelsea 2073.
Short Vamp Shoes

FOR SALE HANDCUFF, COMEDY MAGIC, SPIRIT CABINET, and MIND READING ACTS. Also a Magician's Complete Outfit, and many other Bargains at prices which will interest you. Circulars for Stamp. GEO. A. RICE, Auburn, N. Y.

GET 'EM!--NEW ACTS--GET 'EM!
"Sociality," a 10 min. straight monolog, 75c.; "Pretzeling," a 10 min. Dutch monolog, 75c.; "The Pullman Porter," a 15 min. B. F. monolog, $1.50; "Matching Wits," a 10 min. "get back" act in one for com. and son., 75c.; and don't miss my 6 min. acts for white or B. F. team, Dutch team, sister team, com. and son., B. F. and son., straight (M. or F.) and tramp, and straight and Jew. Also 8 min. monologs for rube, B. F., tramp, Irish, silly kid, Jew and old maid, 50c. each; 4 for $1.50. Cash or M. O. No stamps! Every act named in this ad. is the very best of original, up-to-date, sure-fire material. Also, JUST OUT!—"A Dope Fiend," race track recitation. Interesting, exciting and a big laugh at the finish! It runs 5 min. and costs but 25c. Other material. Catalog and testimonials Free! All kinds of exclusive material written. Best of references.
MRS. MARY E. P. THAYER, 2190 Broad St., Providence, R. I.

WANTED—PERMANENT STOCK LOCATION, FOR
MABEL CULLEN PLAYERS
Playing the best of ROYALTY BILLS. Managers state full particulars, covering everything in first letter. Stock people in all lines write immediately. Address
GEORGE A. SECORD, Atchison, Kan., Aug. 25-30; Sedalia, Mo., 31-Sept. 5.

WANTED
FOR REPERTOIRE
HEAVY MAN. Must be tall; good wardrobe; good study; good looks. JUVENILE WOMAN. Must not be less than 5 ft. 4 in. in height; capable of handling good line of parts. Must have plenty of up-to-date wardrobe. No amateurs. Address PHIL. MAHER, week of Aug. 18, Sandy Creek, N. Y. (Fair week); Newark, N. Y., Aug. 25.

WANTED, FOR
KEYES BROS.' MINSTRELS
MINSTREL PEOPLE IN ALL LINES, NOVELTY ACTS, SINGERS, DANCERS, END MEN, MUSICAL ACT and MUSICIANS IN ALL LINES. State all in first letter with lowest salary. We pay all after Show opens. Hotel Show. Must be ready to join on wire at once.
Address STEPHEN KEYES, 11 Hartford St., Utica, N. Y.

WANTED
Man for General Business, Pianist and Scenic Artist that can play parts
Permanent stock, all Winter. La Crosse, Wis., opening Sept. 1?. Jas. Street and Scott Williams write. VAN DYKE AND EATON CO., Des Moines, Ia., until Sept. 15.

LEST YOU FORGET WE SAY IT YET
GROSS LETER HEADS
Contracts, Tickets, Envelopes, Free Samples, etc. STAGE MONEY, 15c. Book of Herald Cuts, 25c
CROSS PRINTING CO. 501 S. Dearborn St **CHICAGO**

OTTO JOHNSON'S COMEDIANS WANT
Three Versatile Actors; prefer tall men. Lady for Leads and General Business, Lady for Characters and General Business, small Soubrette, Pianist who can act. Prefer specialties. 3 nights and week. Open Sept. 8. Rehearsals Sept. 4, near Kansas City, Mo. No fancy salary. Add. by letter OTTO JOHNSON, Ashland Hotel, Kansas City, Mo.

B.B.&B. SPECIAL
THEATRICAL TRUNK

5-YEAR GUARANTEE
Bound with our New Cold-Rolled Steel Binding. Three-ply B. B. & B. trunk, wood, hand-riveted tipping tray.
SEND FOR FREE CATALOGUE.
B. B. & B. TRUNK CO., Pittsburgh, Pa.

In answering ads. please mention CLIPPER.

Scanned from microfilm from the collection of
Q. David Bowers

Coordinated by the
Media History Digital Library
www.mediahistoryproject.org

Funded by Q. David Bowers and
Kathryn Fuller-Seeley